25

ECLIPSE MOTION PICTURE MUSIC FOLIO

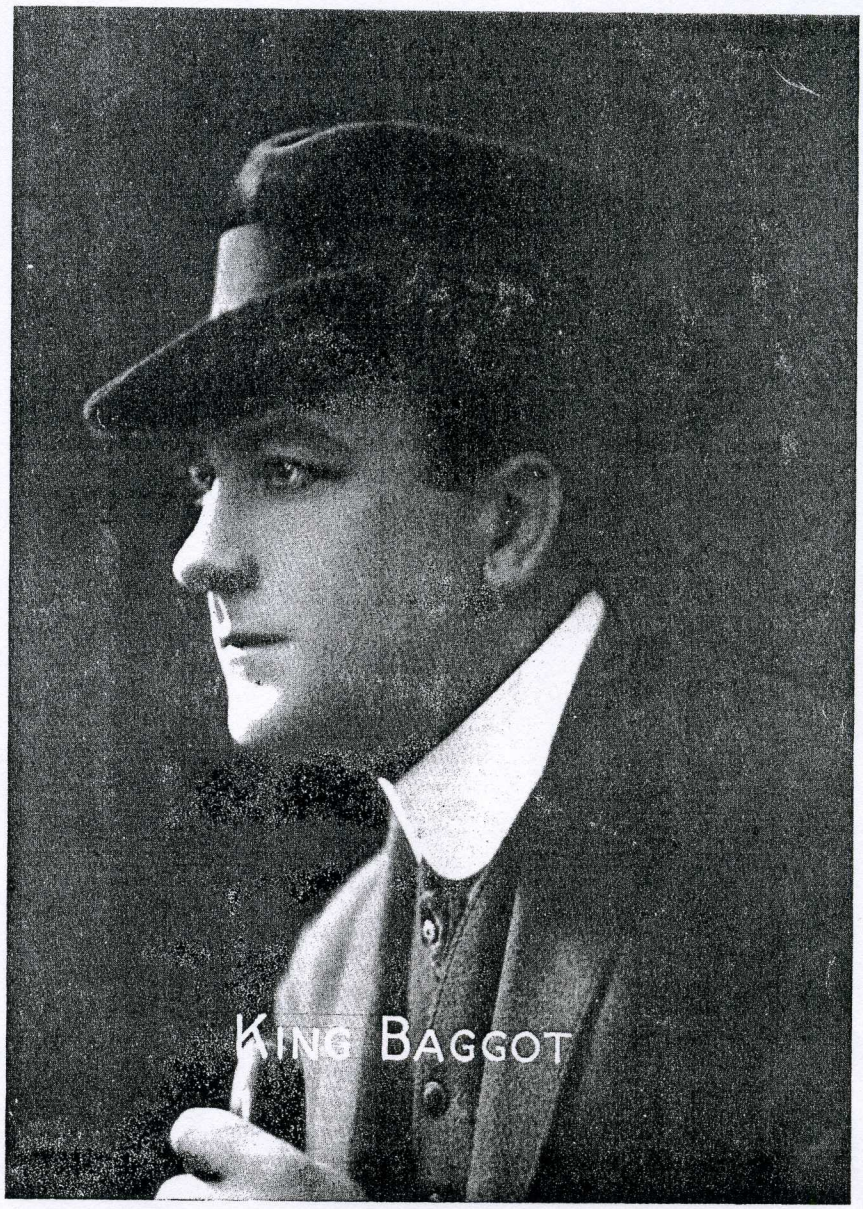

BOOK No. 1

STARMER

Compiled by ARTHUR LANGE

Price 50 Cents

Published by ECLIPSE PUBLISHING CO., 136 N. 9th St., Philadelphia, Pa.

Contents

	Page
AMERICAN SELECTIONS	
Dixieland	5
Girl I Left Behind, The	5
Star-Spangled Banner, The	4
Yankee Doodle	4
AULD LANG SYNE	15
BRIDAL CHORUS	30
BRITISH GRENADIERS	26
BUGLE CALLS	
Call	9
March	9
Morning Call	9
Taps	9
CARMENA	25
DANCE VIOLETTA	34
GEMS OF IRELAND	20
GOD SAVE THE KING	26
HEBREW HYMN	33
HIGHLAND FLING	14
HOME SWEET HOME	19
INDIAN SELECTIONS	
An Indian Camp	13
Indian Love Song	12
War Dance	12
LARGO	29
LA SORELLA	24
MARCH FUNEBRE	29
MARSEILLAISE, LA	14
MY OLD KENTUCKY HOME	6
NATIONAL AIRS	
Austrian	17
English	26
French	14
Italian	16
Japanese	28
Russian	17
Spanish	15
Star Spangled Banner	4
Turkish	18
OLD BLACK JOE	7
OLD FOLKS AT HOME	6
'O SOLO MIO	23
RUSSIAN DANCE	27
SAILORS HORNPIPE	33
SCENES	
Ball Room	25
Battle	8, 9
Cavalry Charge	10
Chimes	29
Church	29
Drunk	31
Fire	8
Funeral	29
Indian	12, 13
Irish	20
Japanese or Chinese	27
Love	23
Mysterious	32
Religious	29
Soldiers Funeral	11
Southern	5, 6, 7
Spanish	24, 25
Storm	3, 8
Struggle	31
Wedding	30
SCOTCH MELODIES	19
SOUTHERN MELODIES	
Dixieland	5
My Old Kentucky Home	6
Old Black Joe	7
Old Folks At Home	6

American Selections

"The Star Spangled Banner"

(Key-Arnold)

arr. by Arthur Lange

Maestoso con spirito

No. 1.

f

1

2

mf

f

rall.

"Yankee Doodle Guard your Coast"

Moderato

No. 2.

f

Copyright 1915 by The Eclipse Publishing Co., 136 N. 9th St. Philadelphia, Pa.

"Dixieland"

(Emmett)

For Southern Scene

Allegro

No. 3.

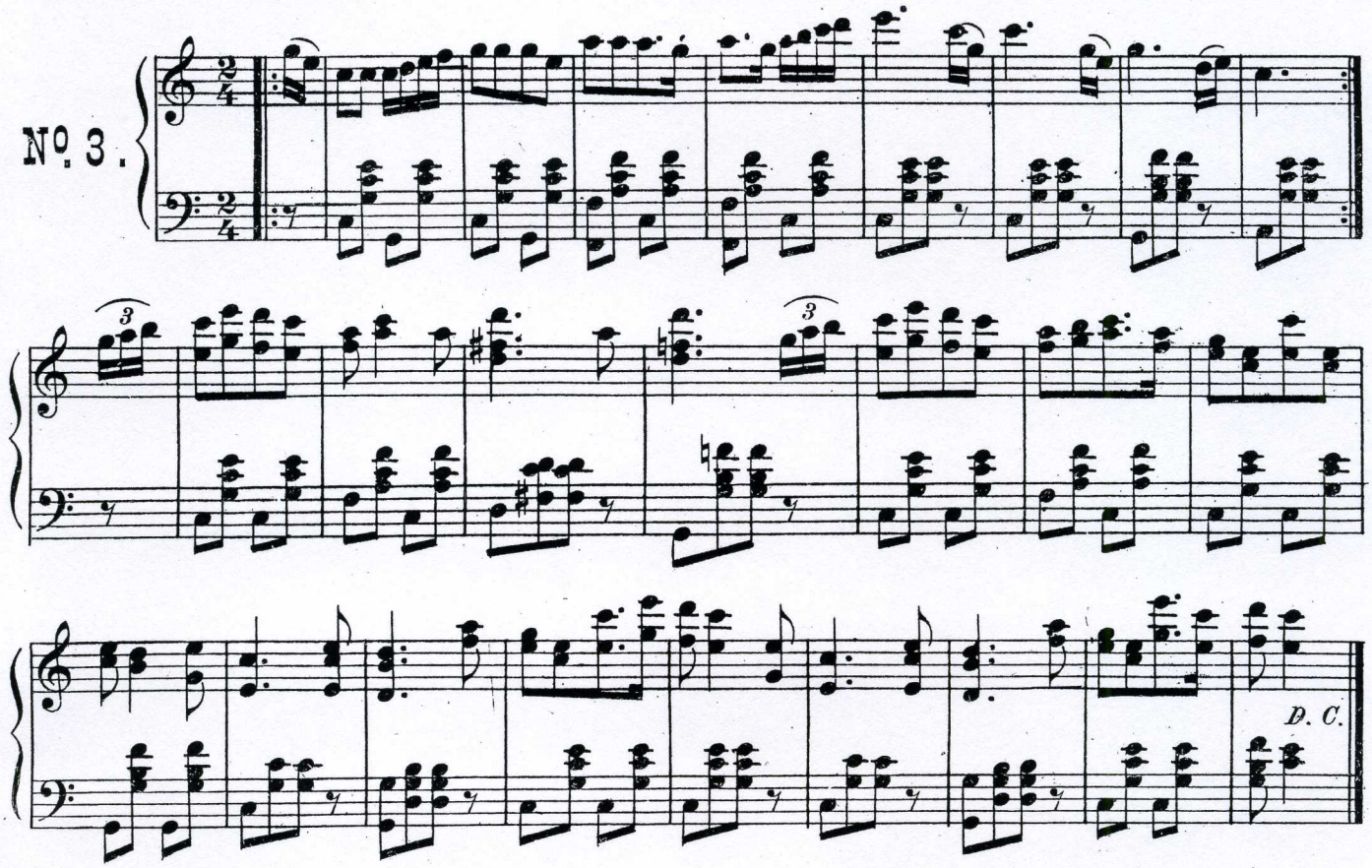

The Girl I Left Behind

(Love.)

(Fife and Drum Selection)

Allegro moderato

No. 4.

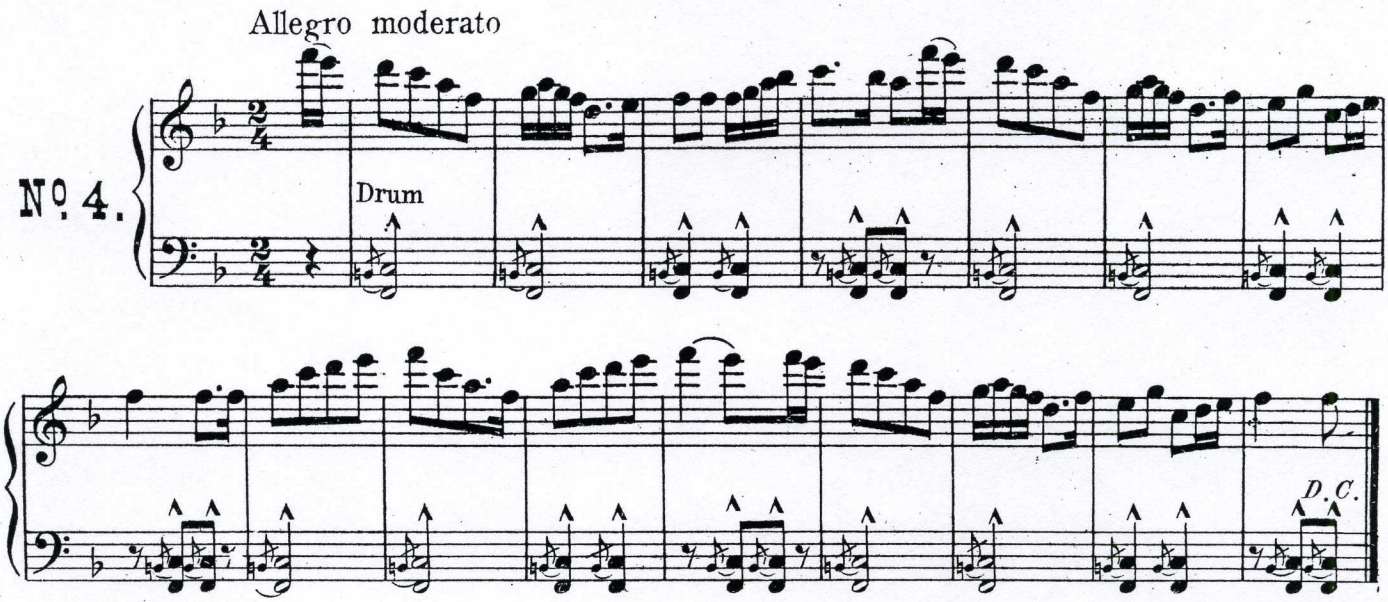

Southern Melodies

"Old Folks At Home"

(Foster)

For Southern Scene

arr. by Arthur Lange

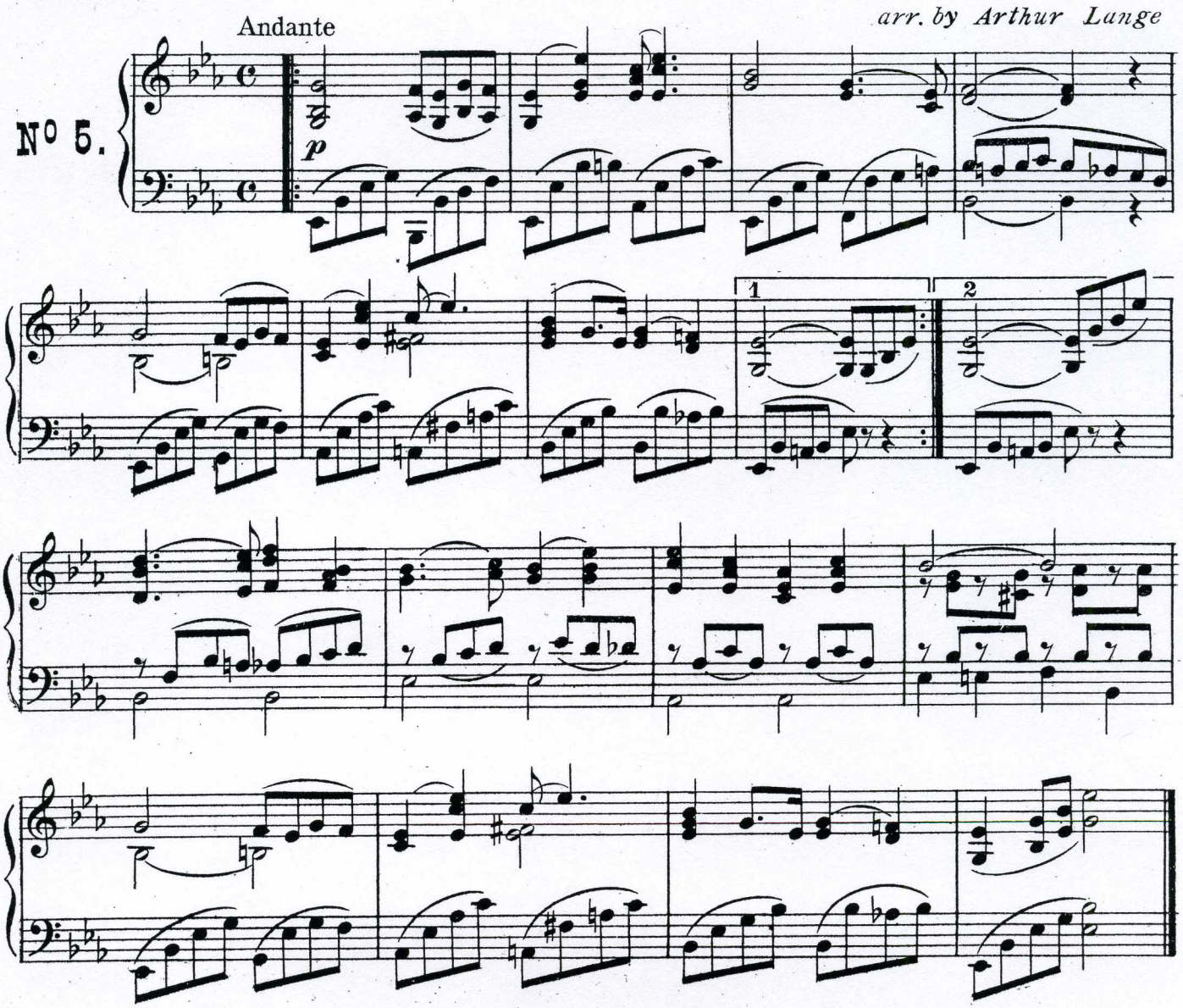

My Old Kentucky Home, Good Night

(Foster)

For Southern Scene

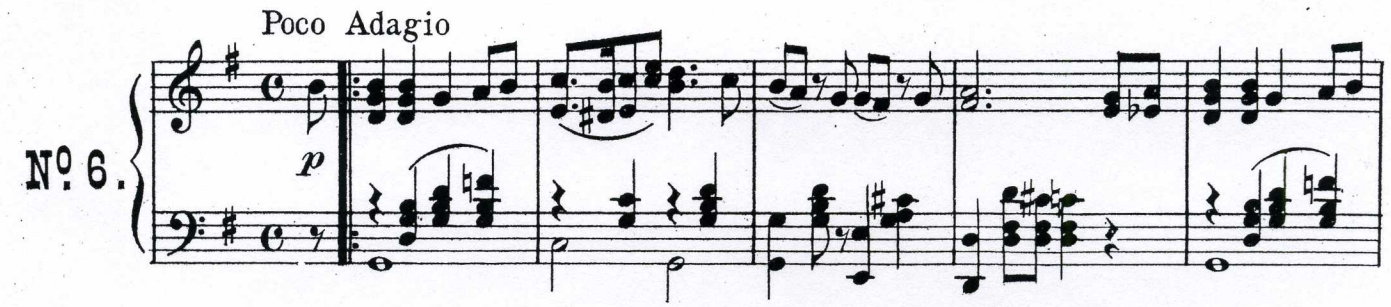

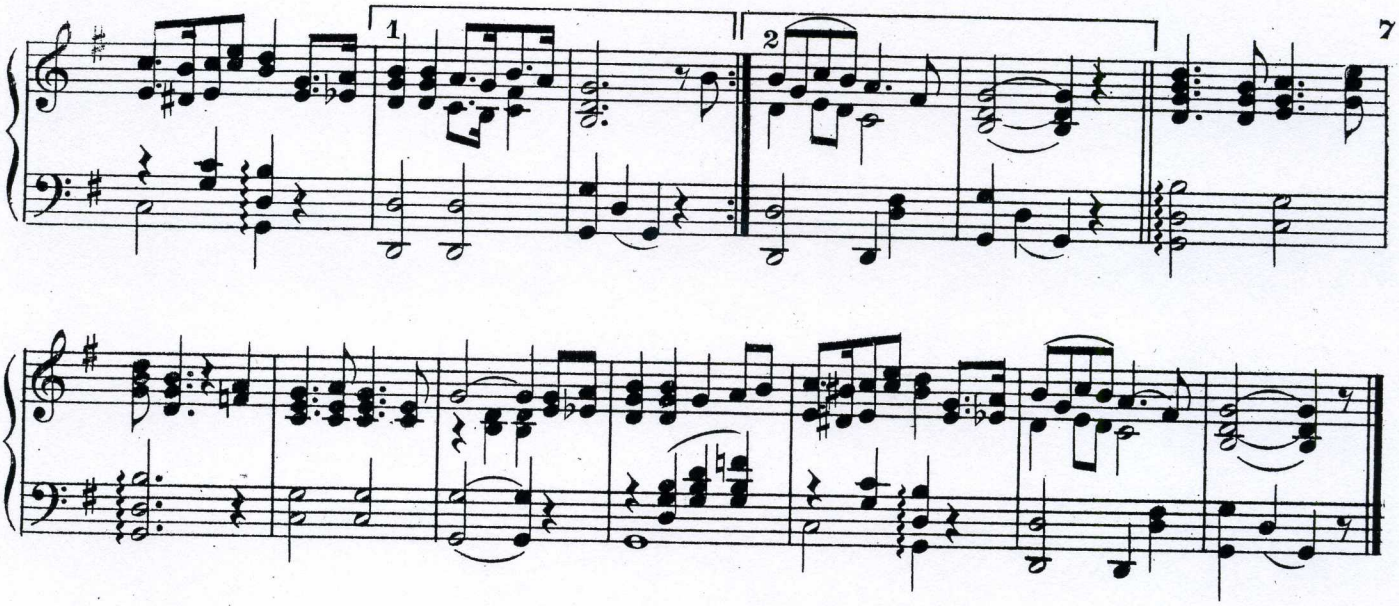

Old Black Joe

(Foster)

For Southern Scene

Nº 7.

Poco Adagio

p

War Selections

Battle Scene

from "Zampa"

(Herold)

For { Storm Scene / Fire Scene / Battle Scene

arr. by Arthur Lange

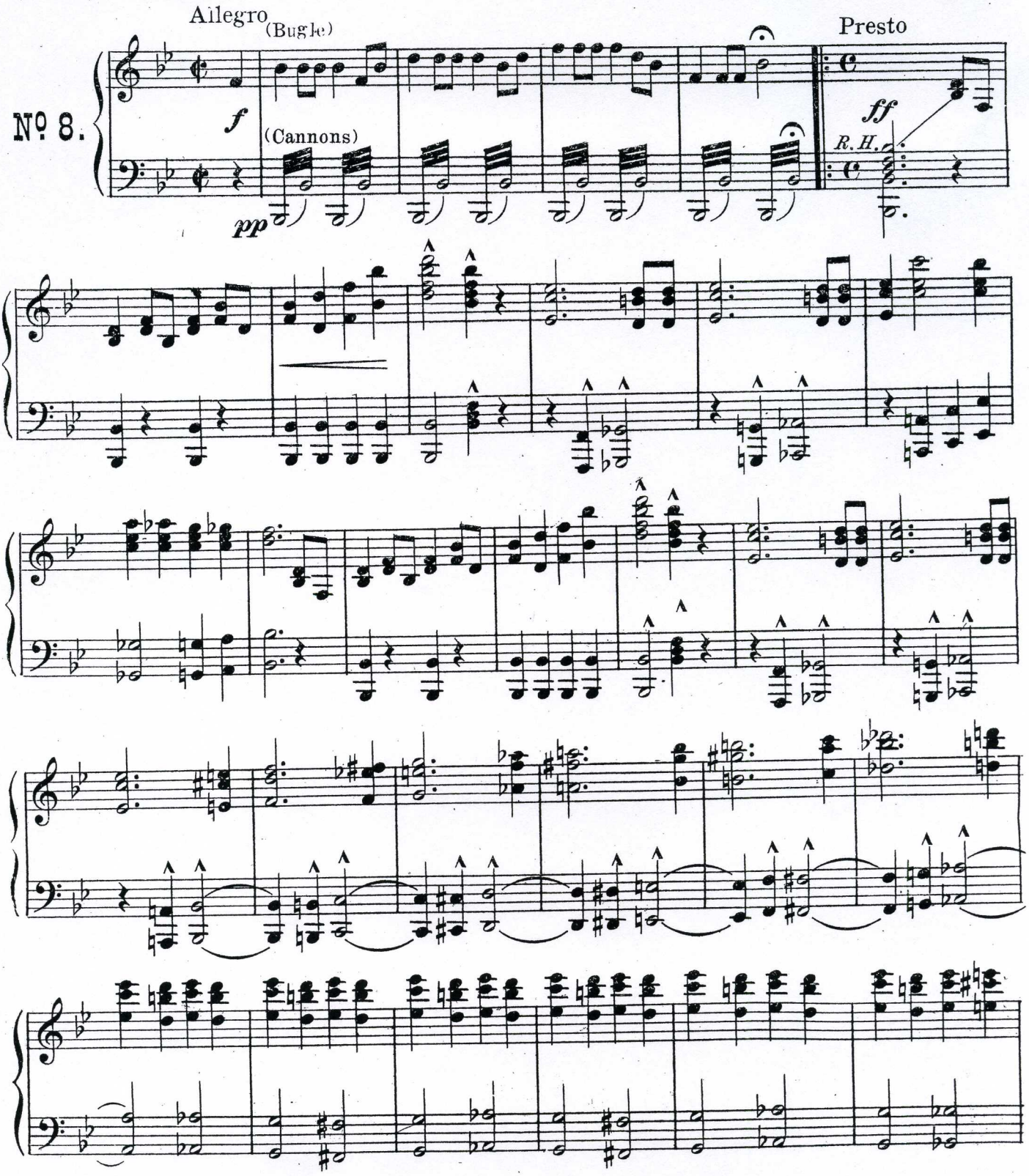

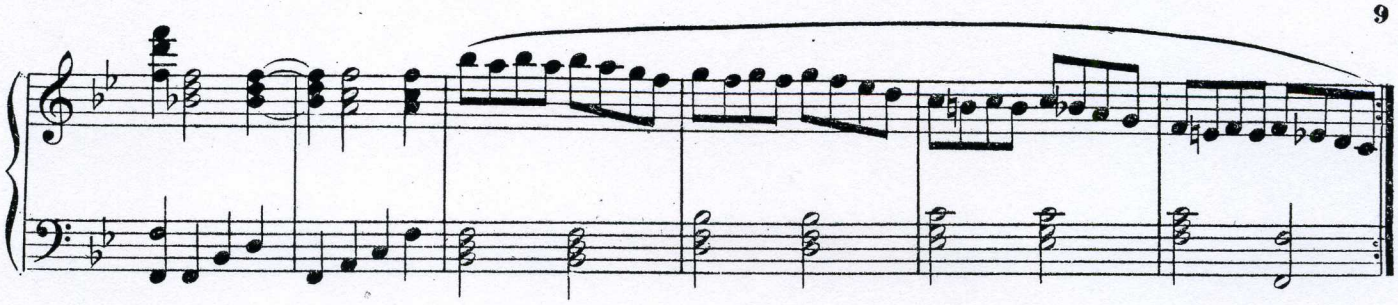

Bugle Calls

"The Morning Call"

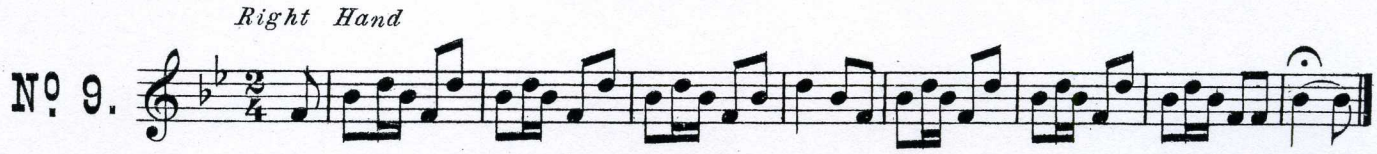

"Call"

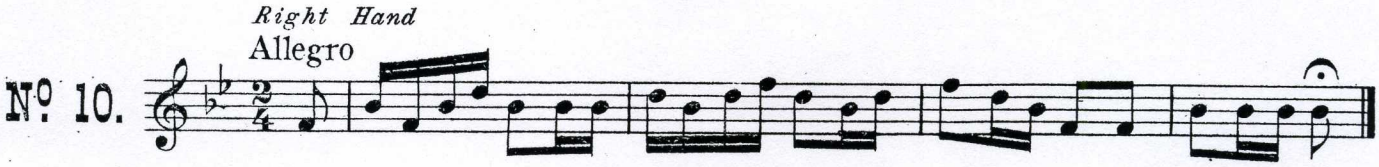

"March"

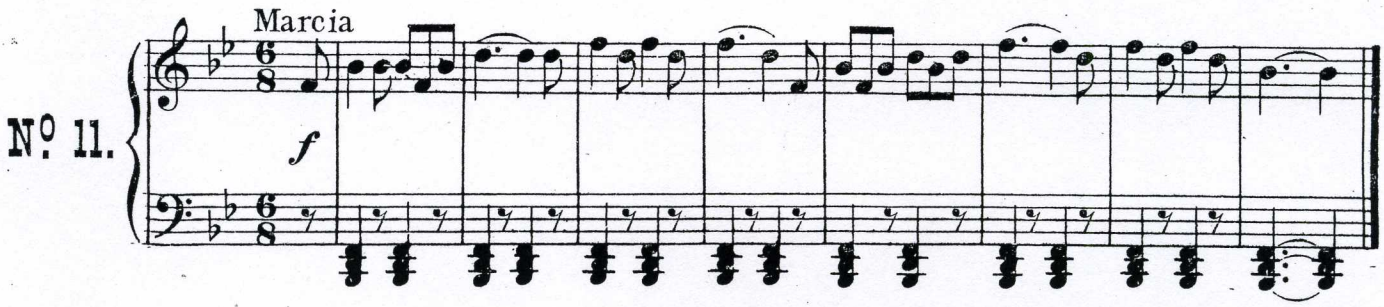

"Taps"

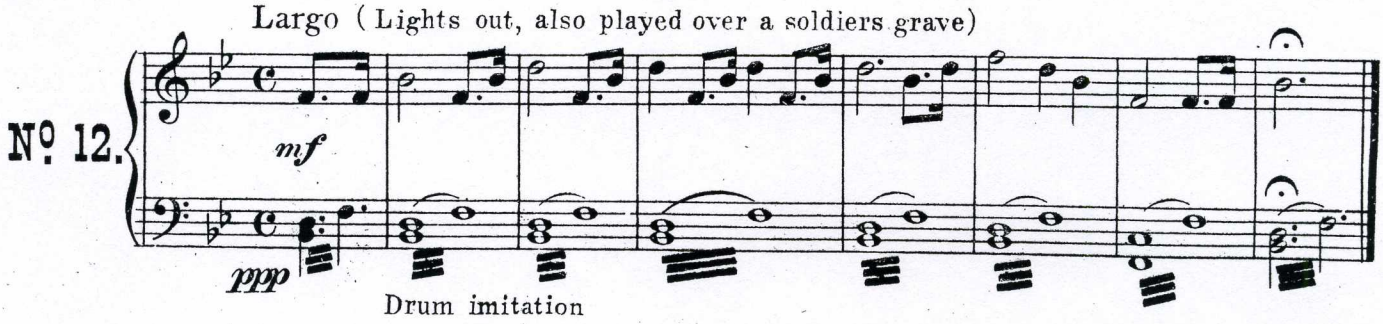

Cavalry Charge

from "Light Cavalry"

Von Suppe

For Horse Chase

arr. by Arthur Lange

Allegretto Brillante

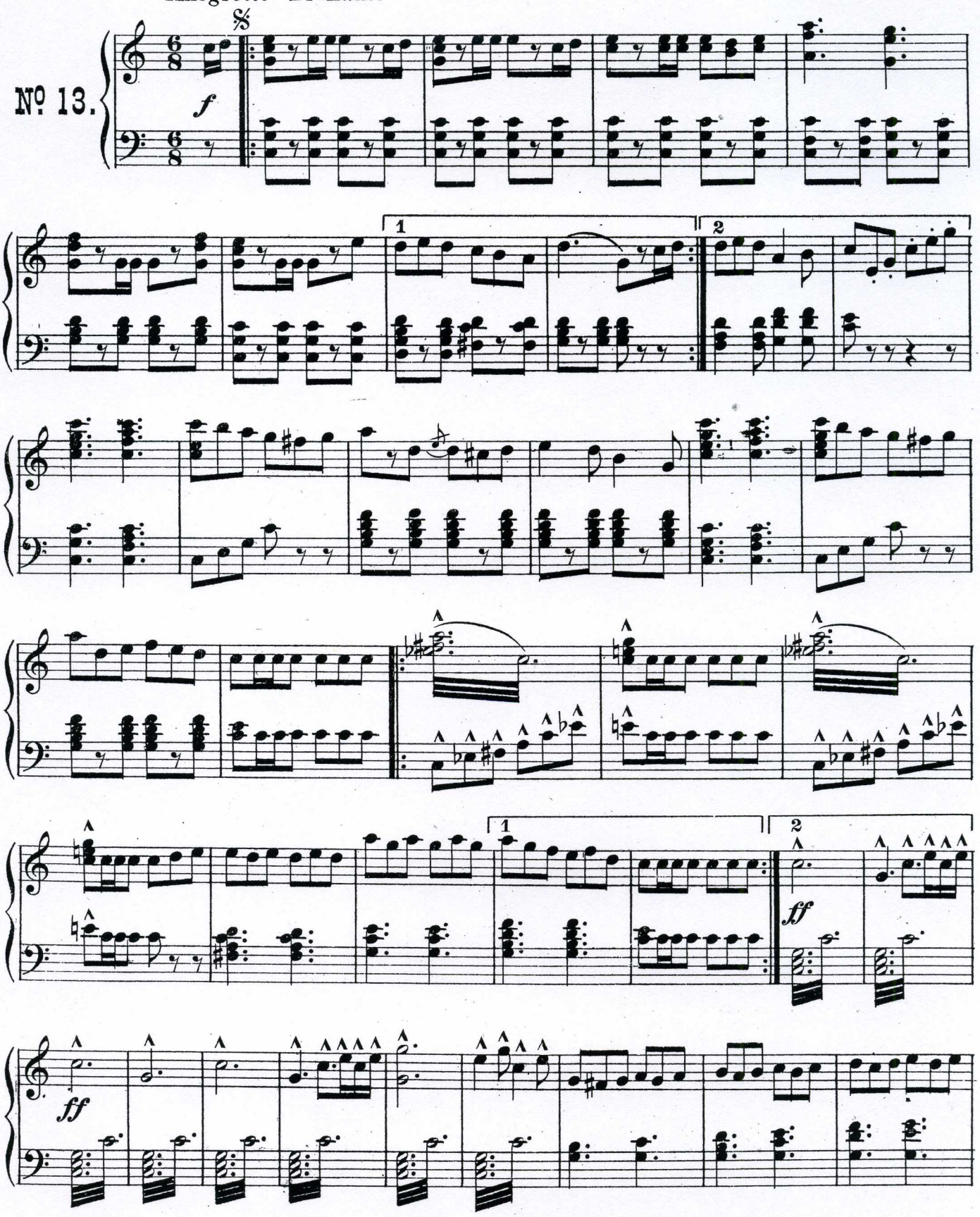

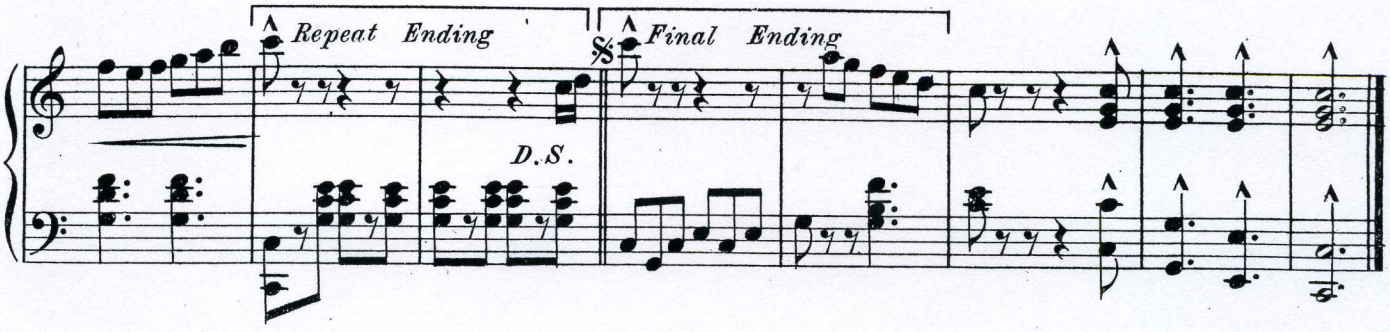

Soldiers' Funeral March

from "Light Cavalry"

Von Suppe

Andante con moto

No. 14.

f legato con sentimento

Indian Selections

War Dance

Arthur Lange

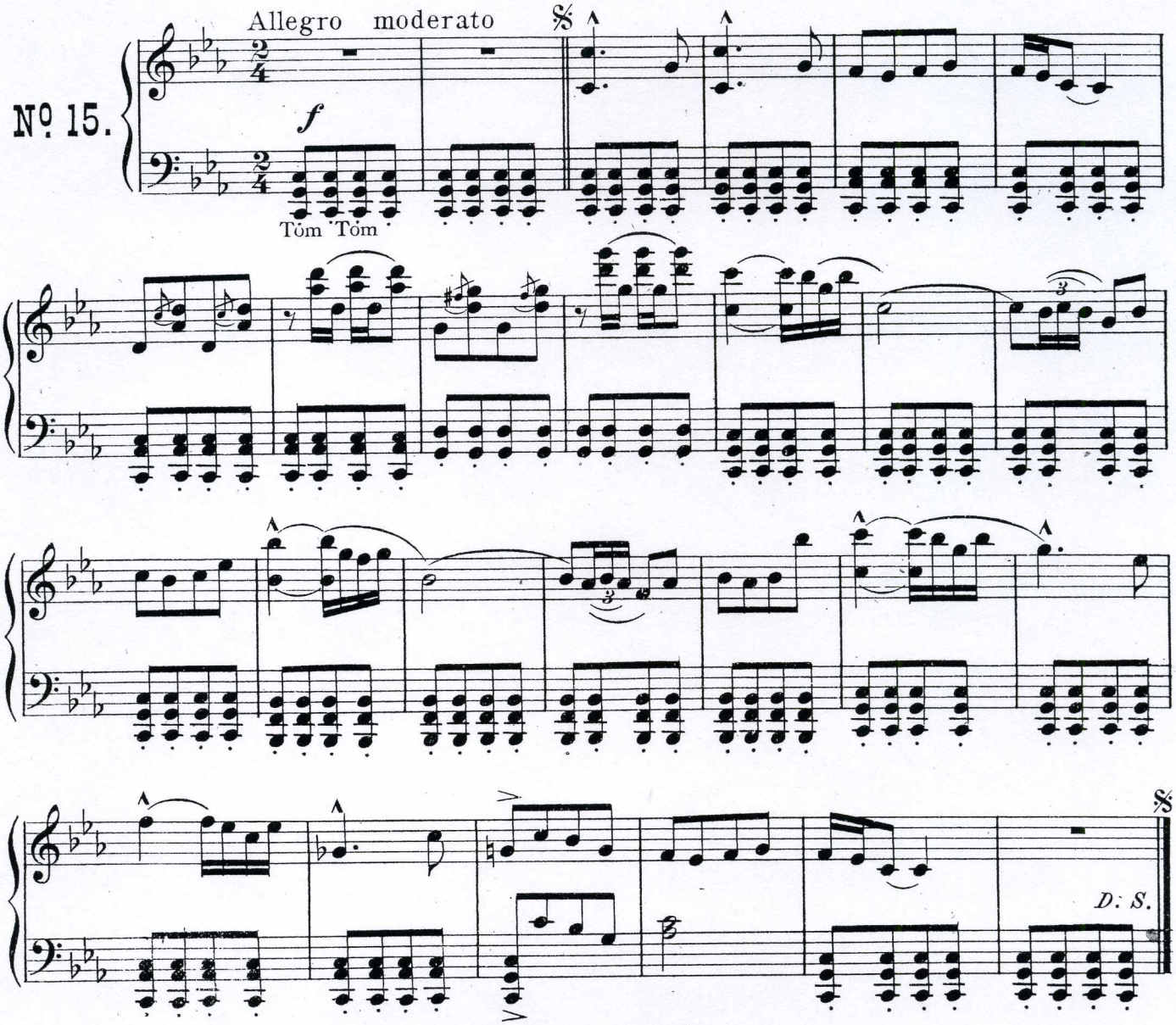

Indian Love Song

Arthur Lange

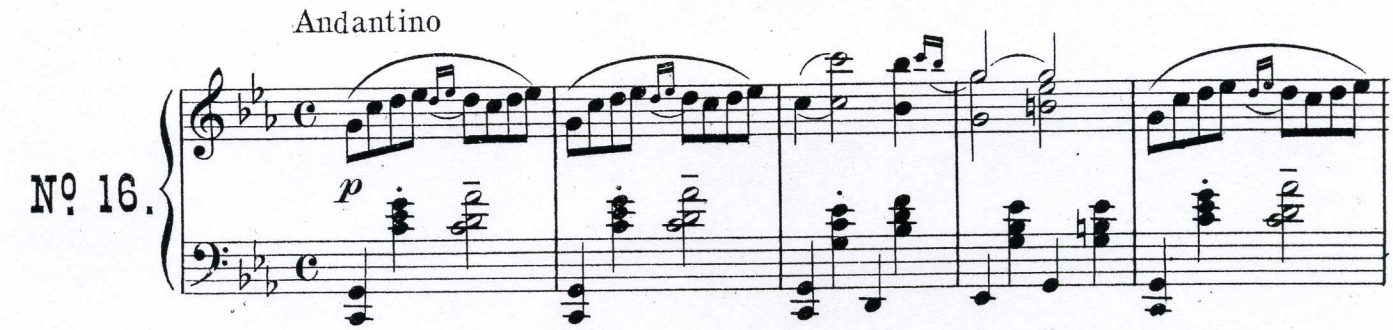

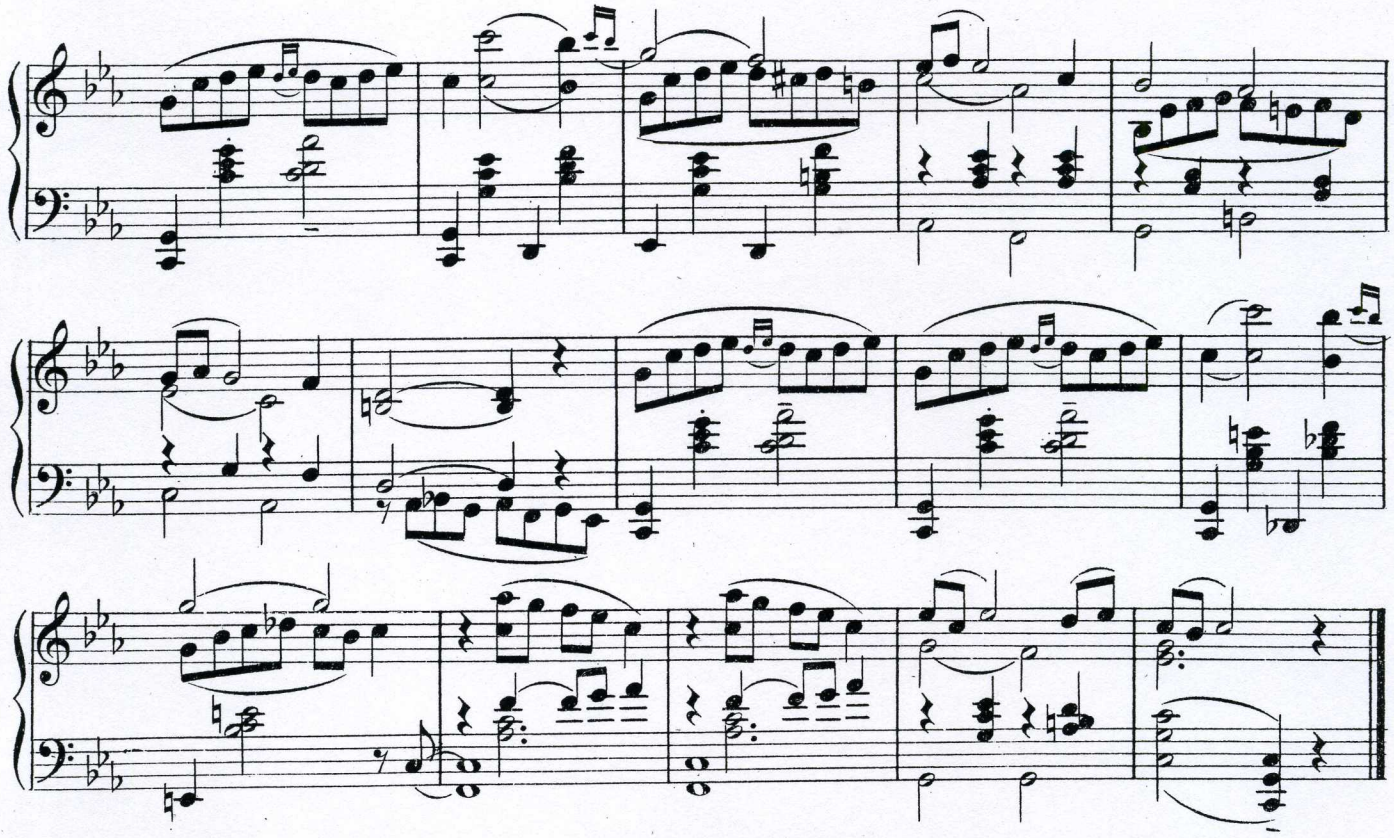

An Indian Camp

Arthur Lange

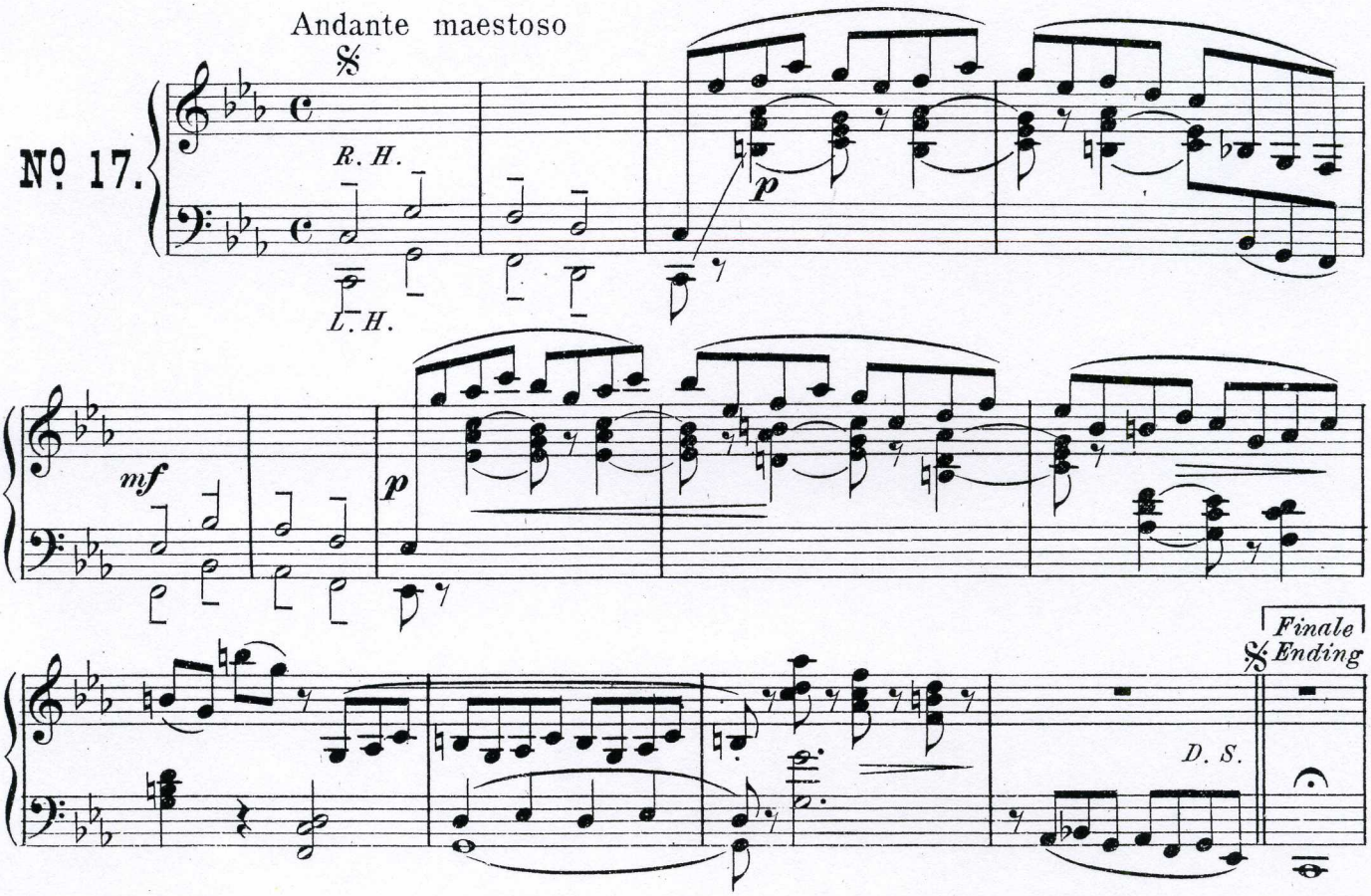

Highland Fling

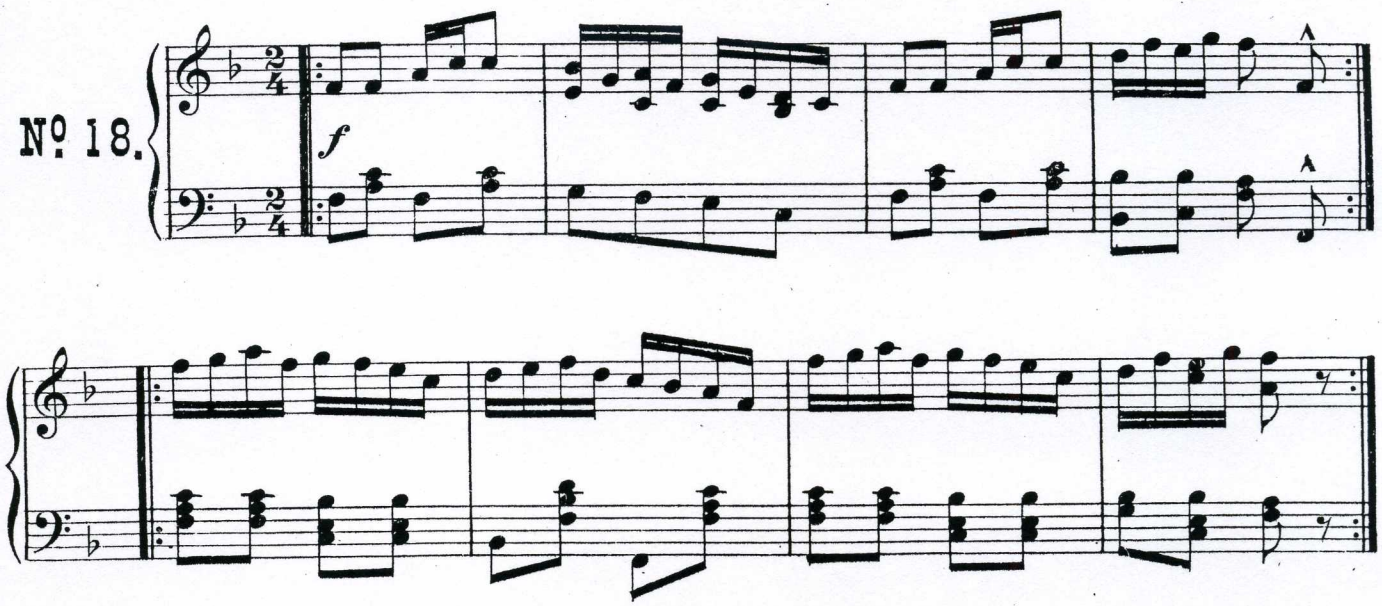

French National Anthem
"La Marseillaise"

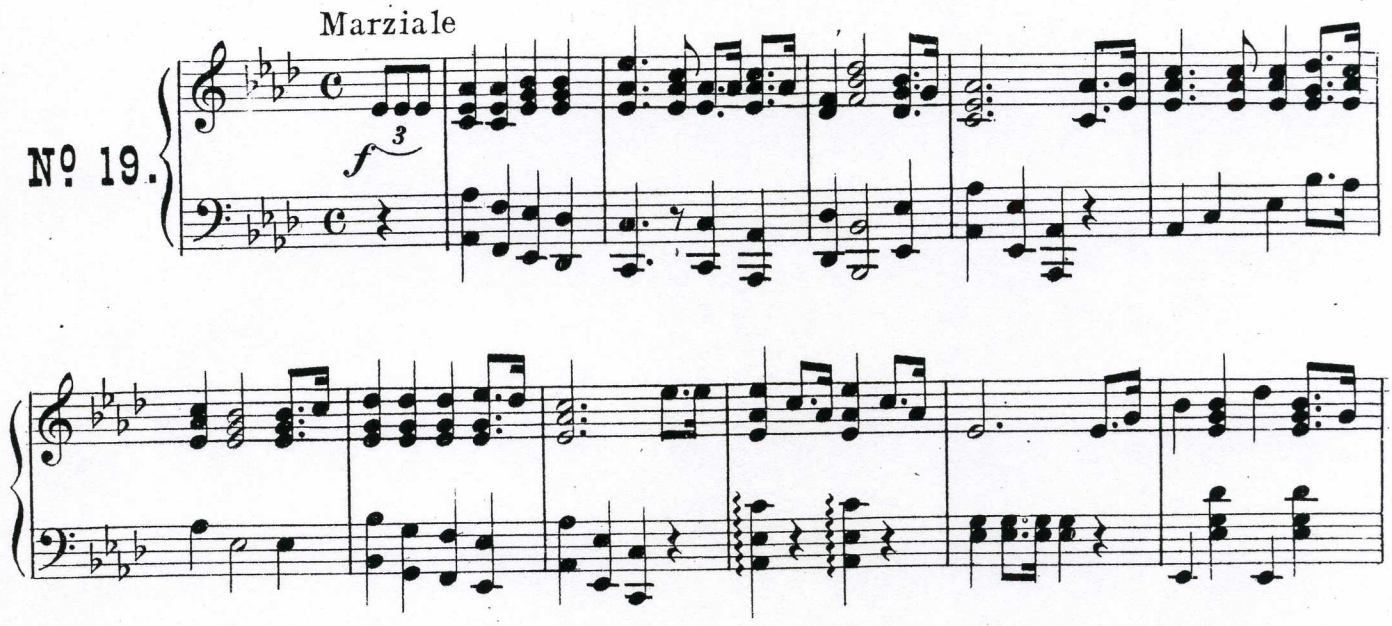

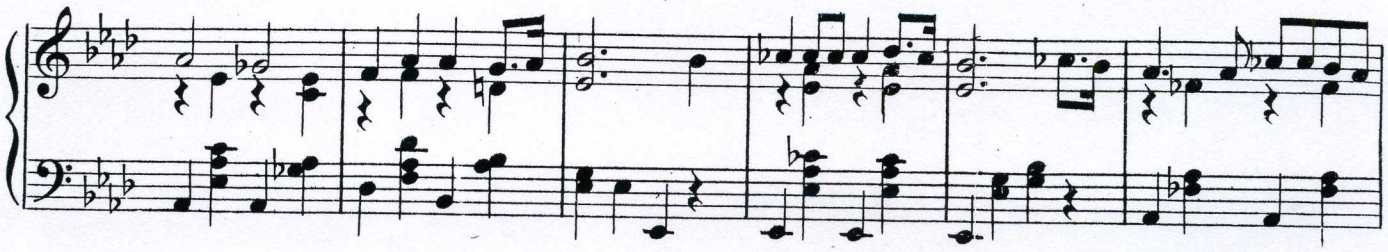

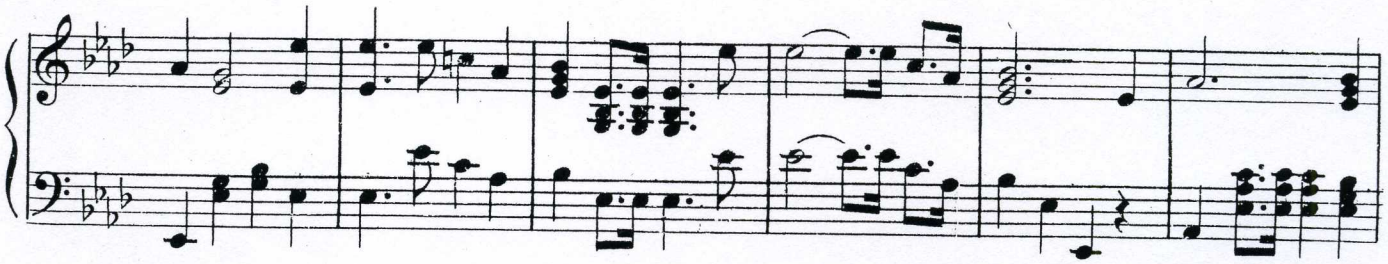

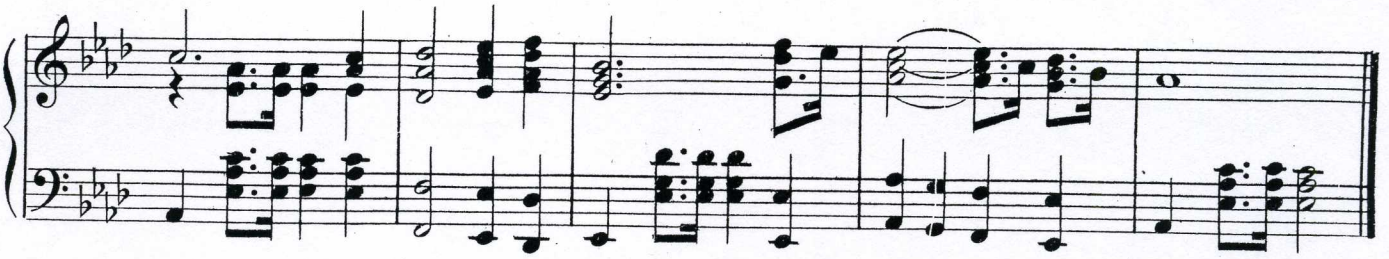

Spanish National Hymn

Royal March

Allegro moderato

No. 20.

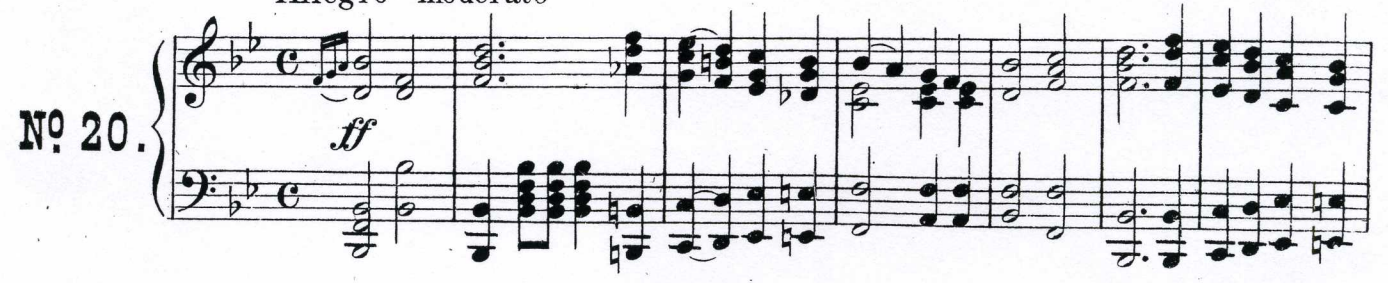

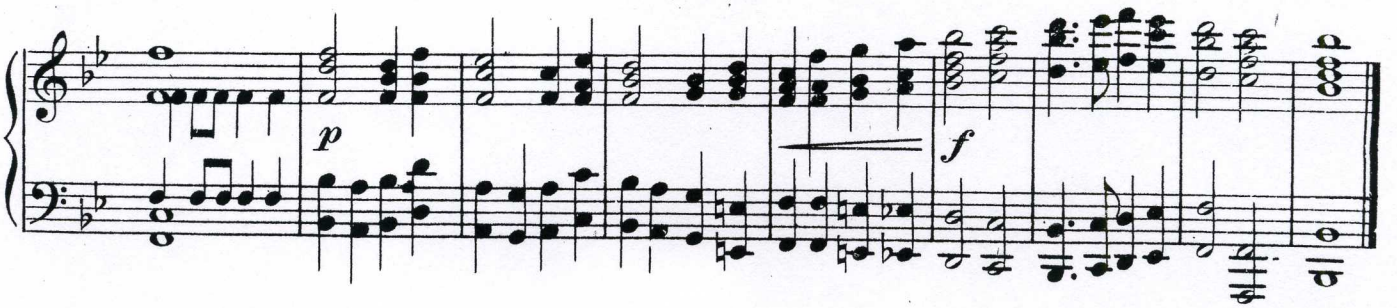

Italian National Hymn
Royal March

arr. by Arthur Lange

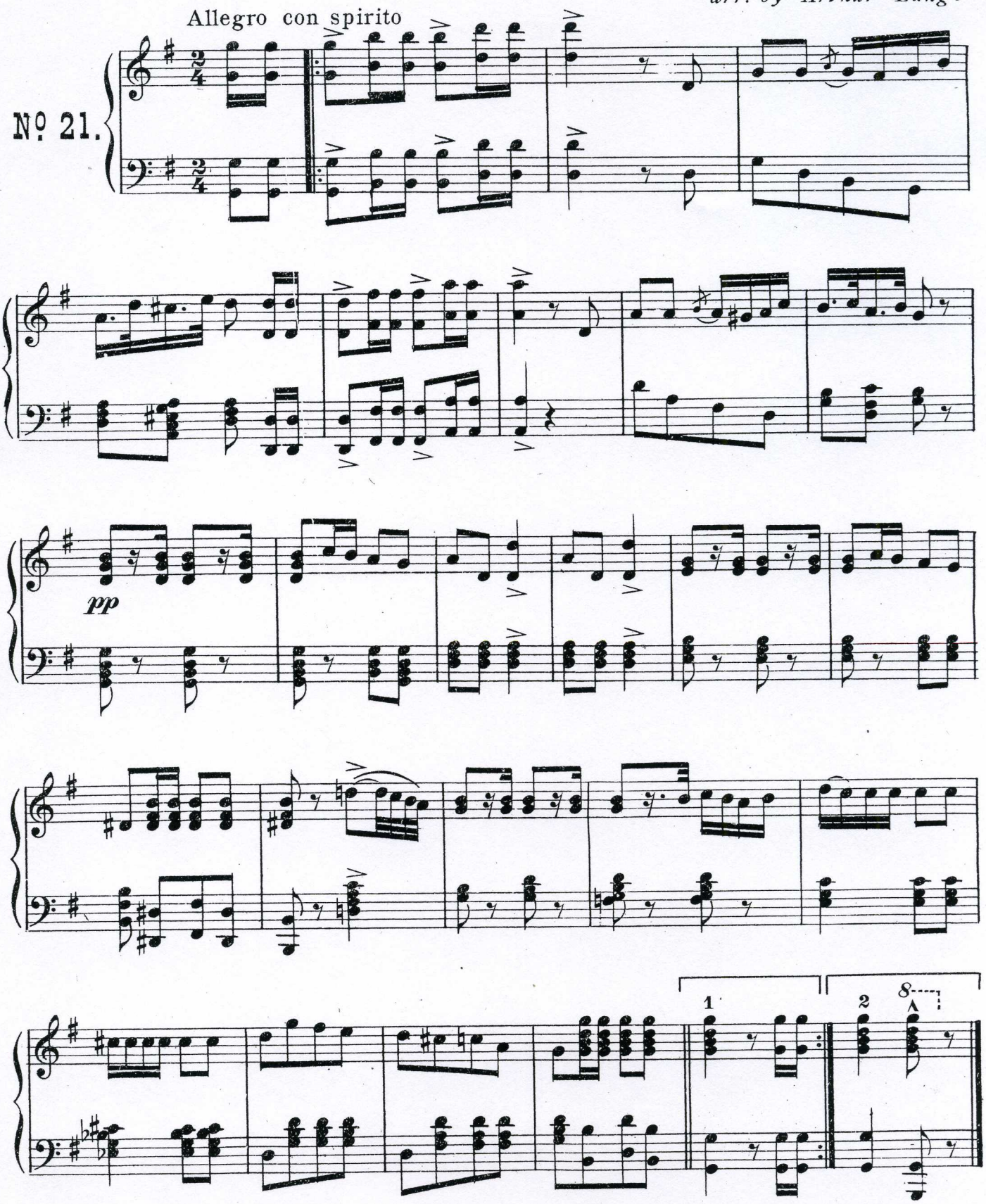

Austrian National Hymn

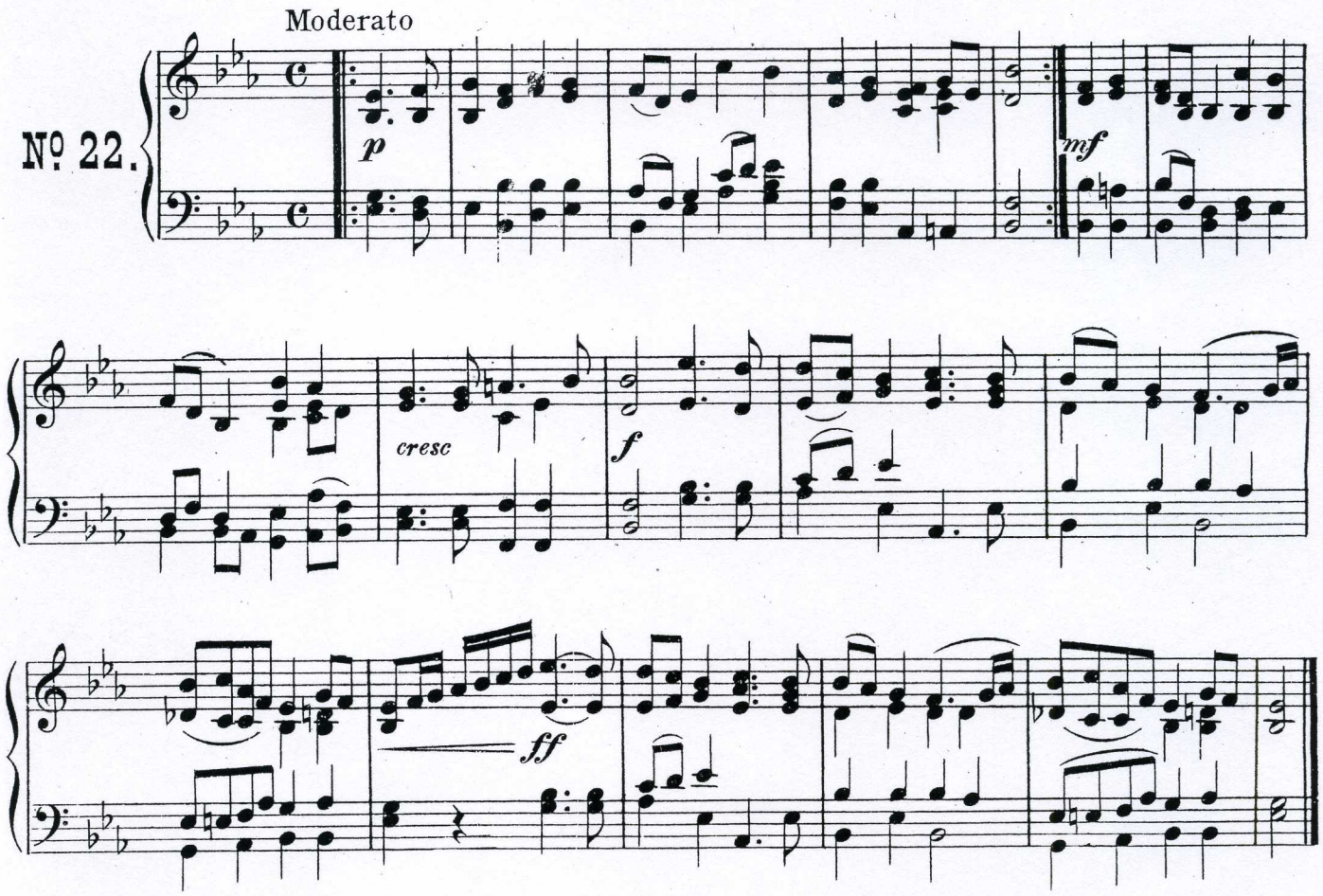

Russian National Hymn

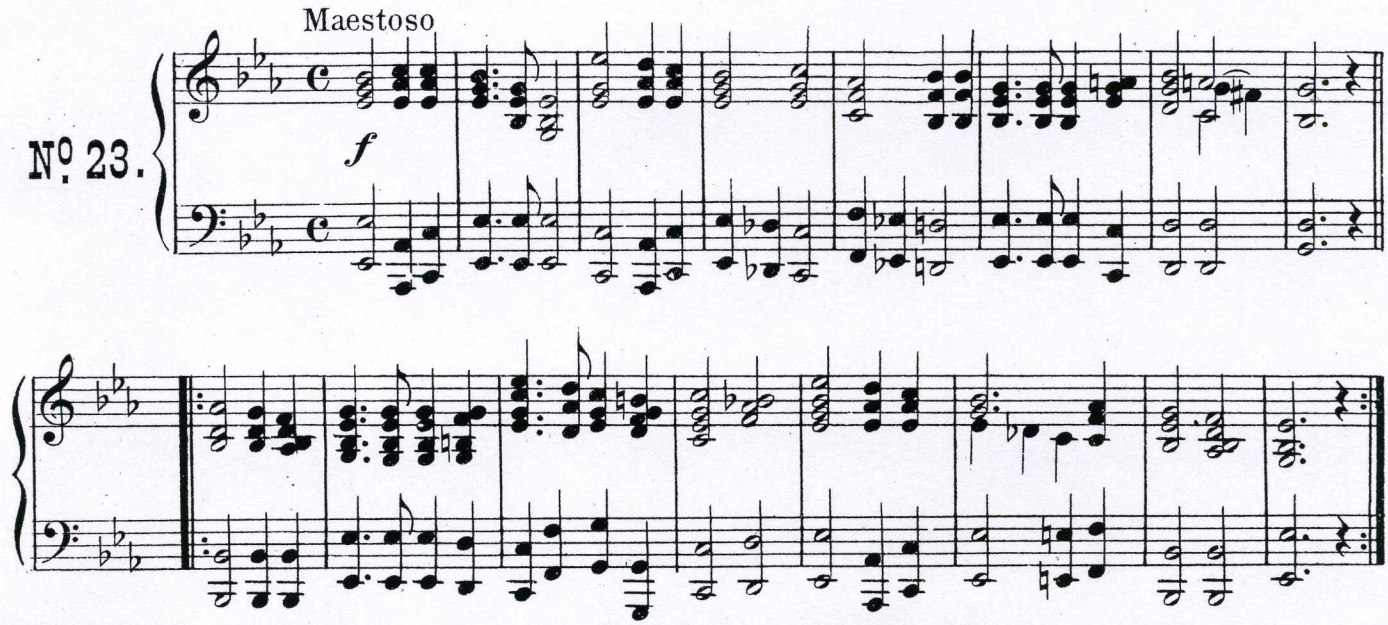

Gems of Ireland

For Irish Scene

by Arthur Lange

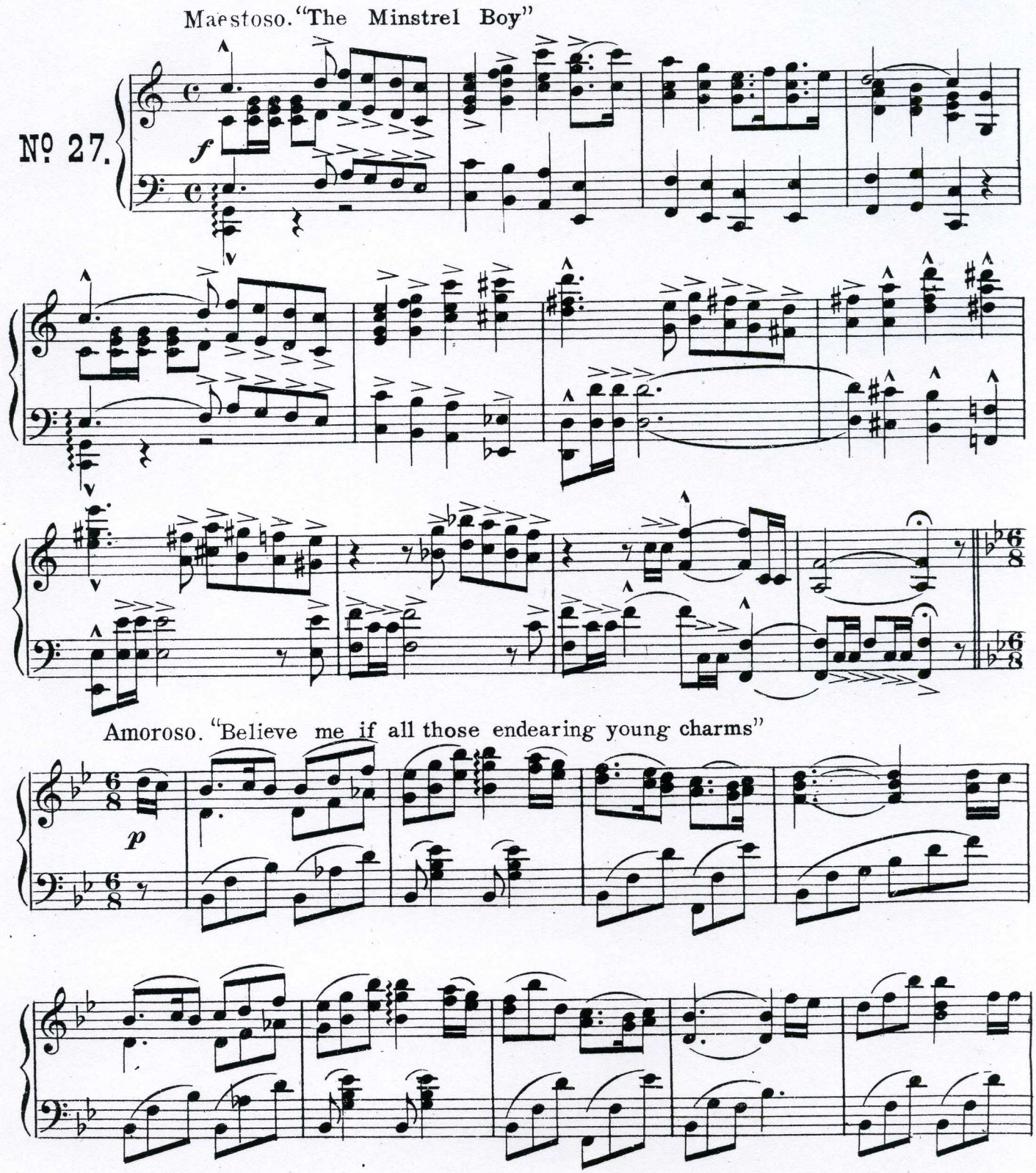

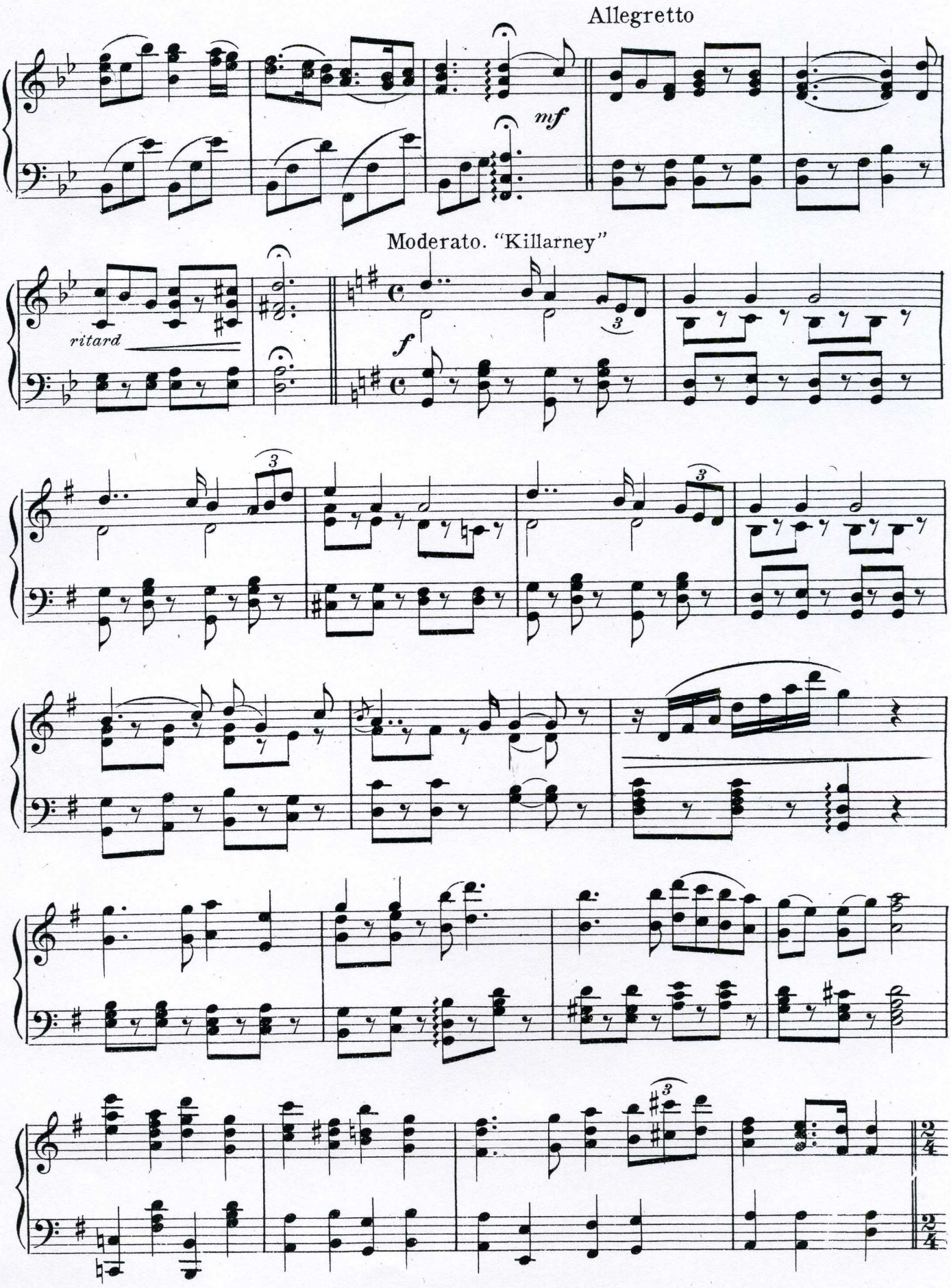
Allegretto
mf
Moderato. "Killarney"
ritard
f

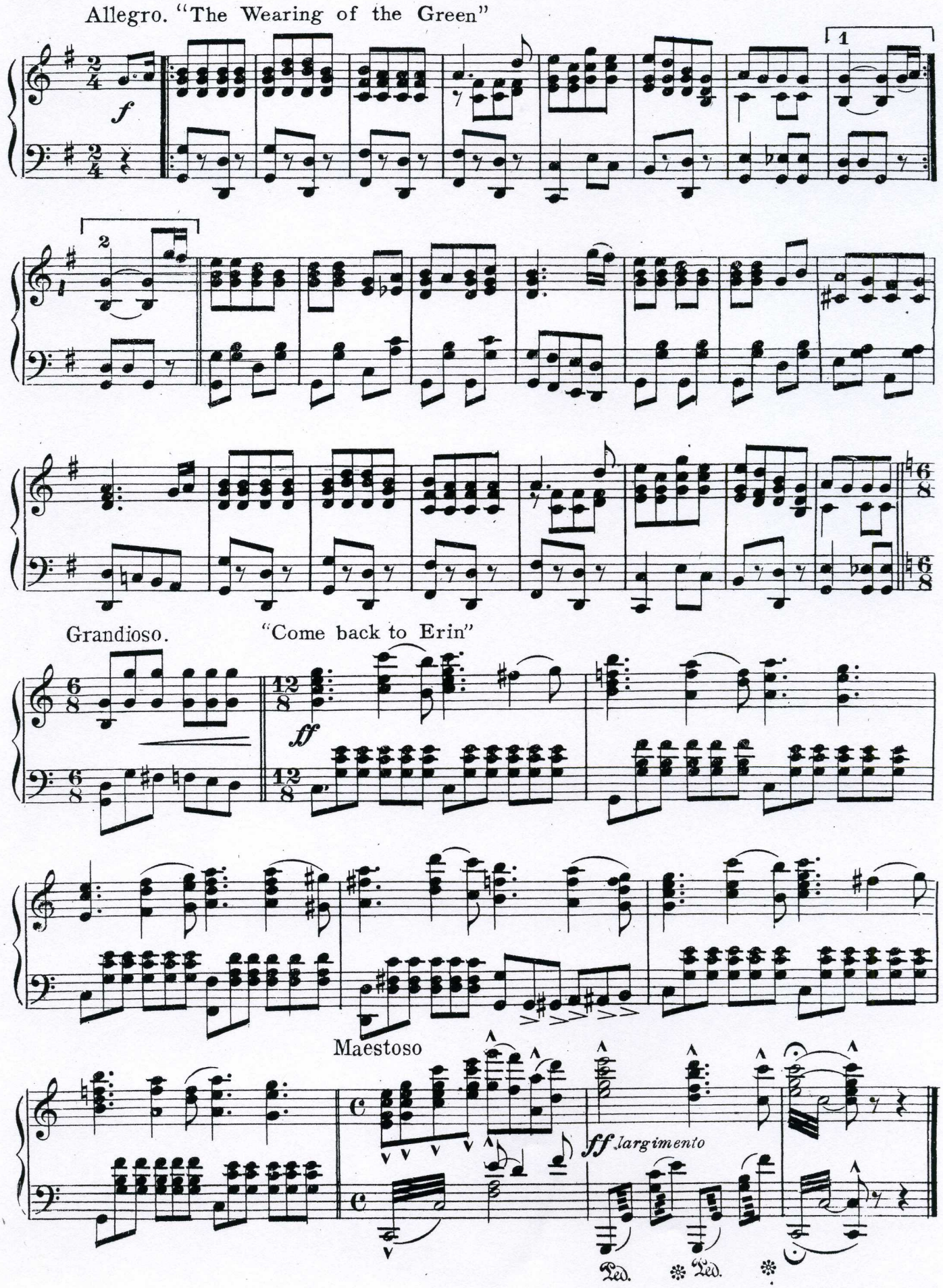
Allegro. "The Wearing of the Green"
f
1
2
Grandioso.
"Come back to Erin"
ff
Maestoso
ff largimento
Ped.
Ped.

'O Solo Mio

(E. di Capua.)

For { Love Scene / Italian Scene

Edited by Arthur Lange

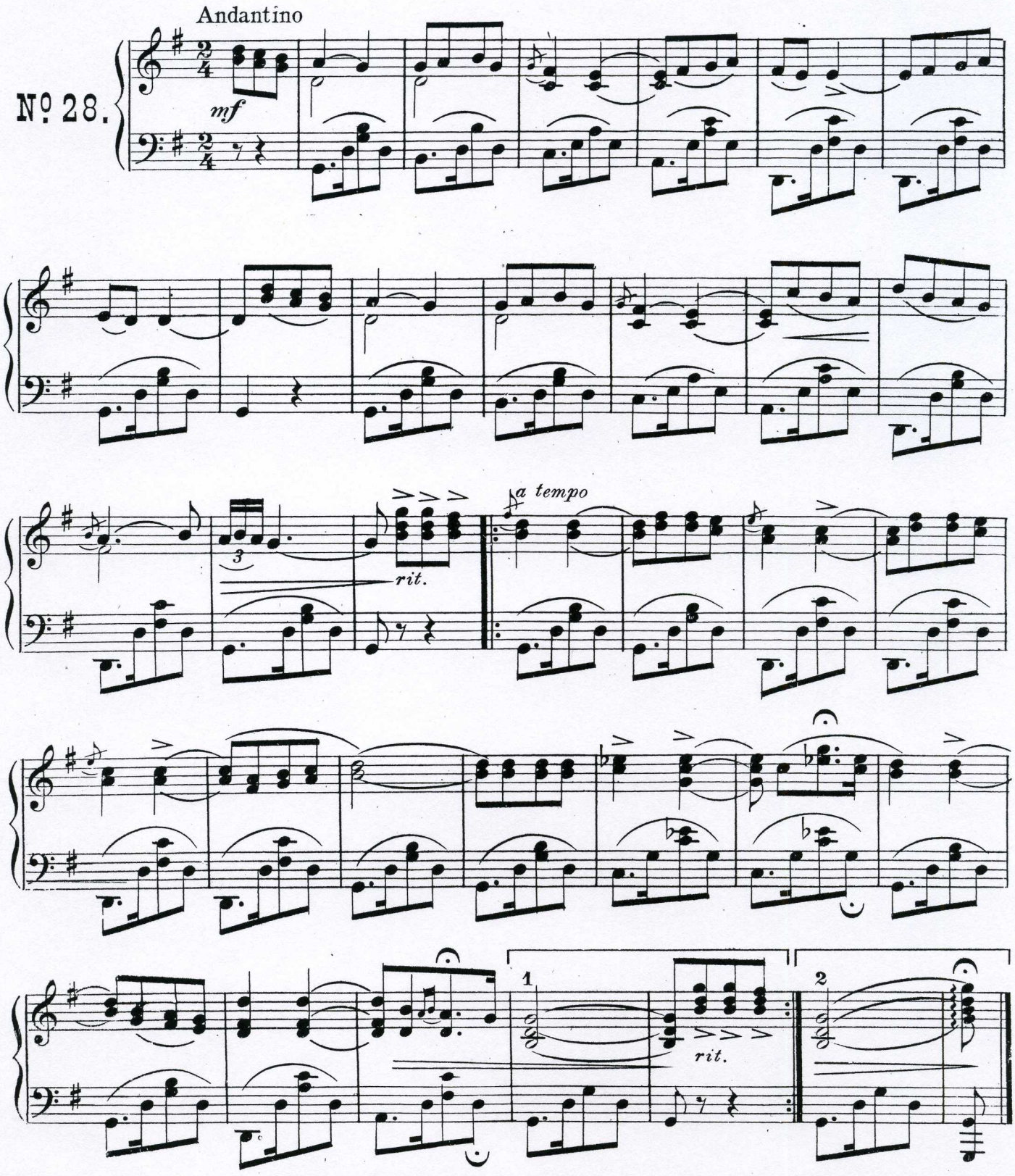

La Sorella
Spanish March.

For { Spanish Dance / Spanish Scene

Edited by Arthur Lange

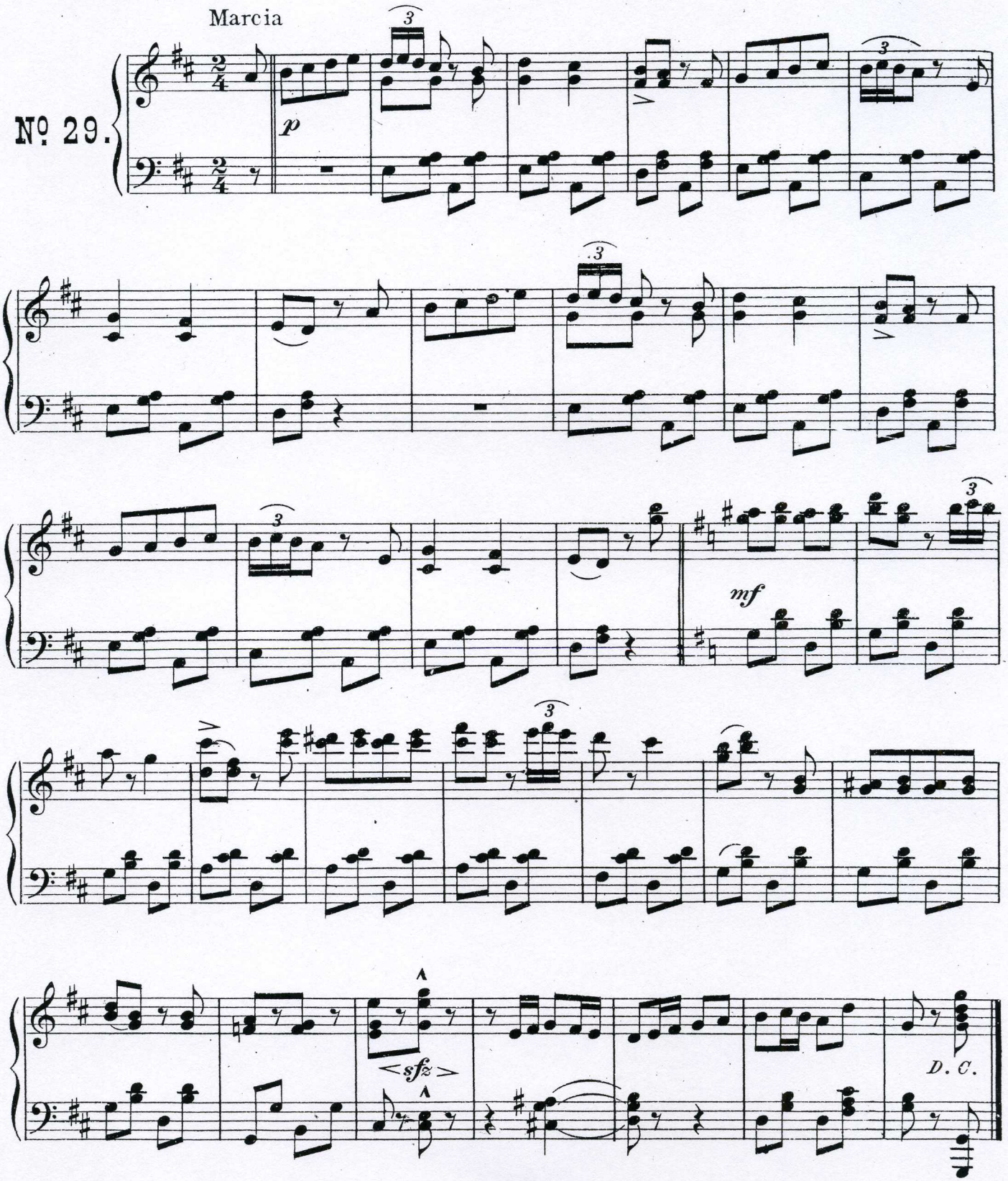

Carmeňa

(H. Lane Wilson.)

For { Ball Room Scene / Spanish Dance / Spanish Scene }

Tempo di Valse

Arr. by Arthur Lange

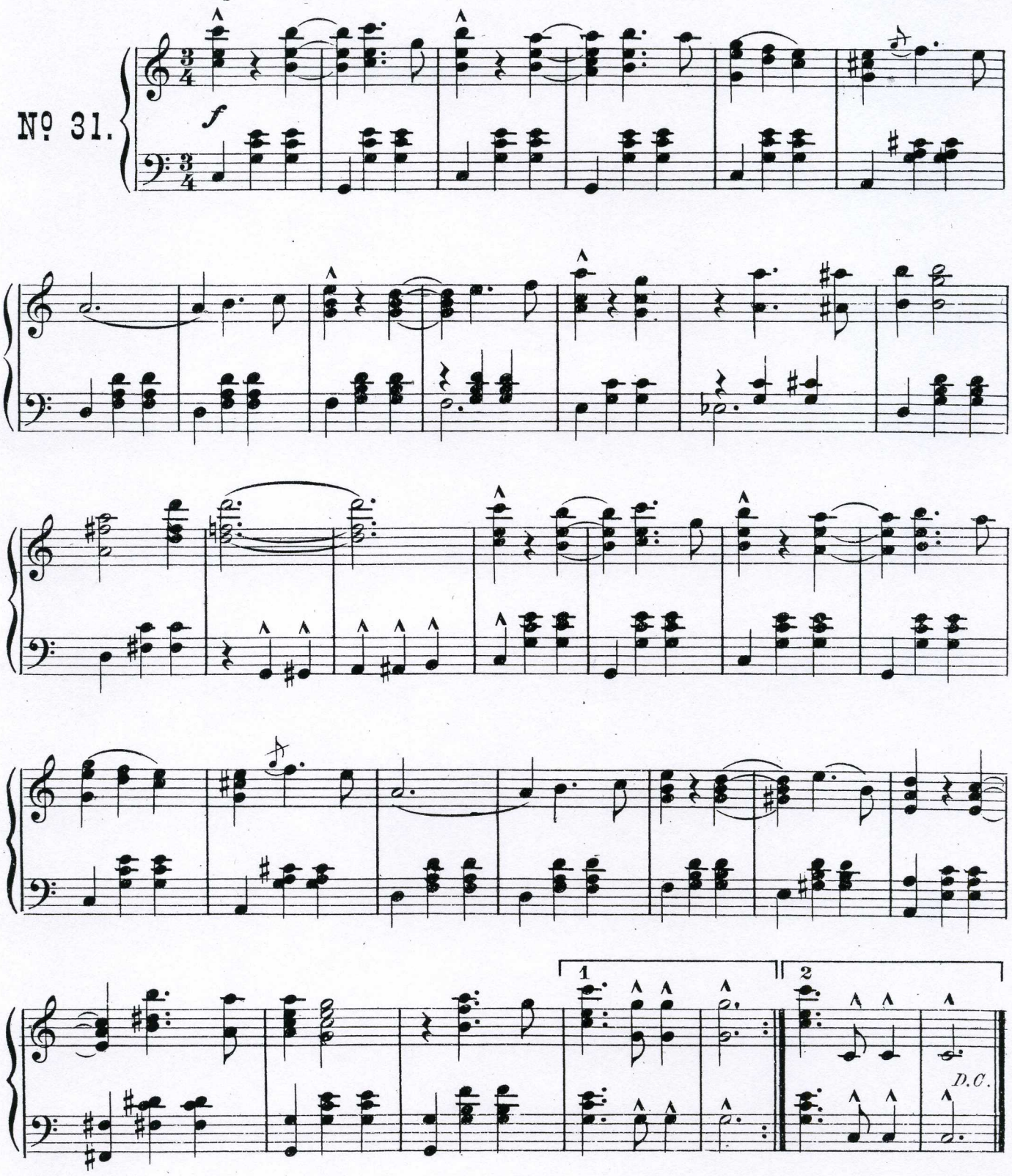

God Save The King
(English National Air)

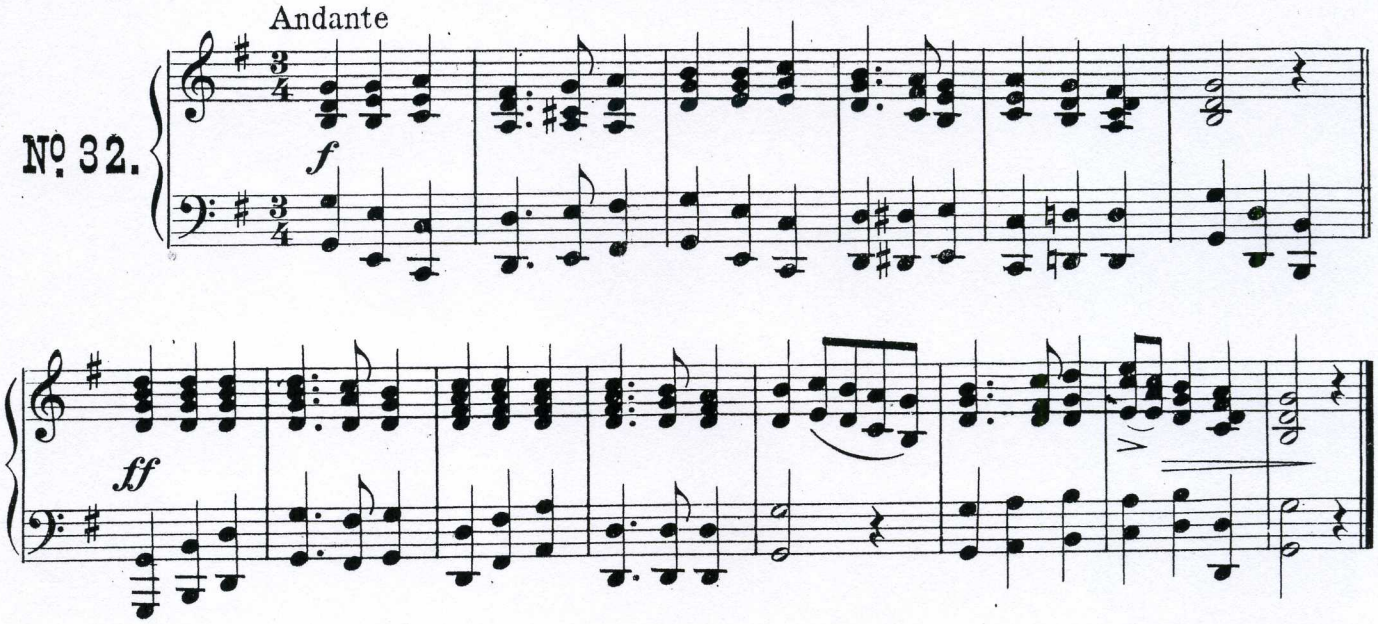

The British Grenadiers
(English)

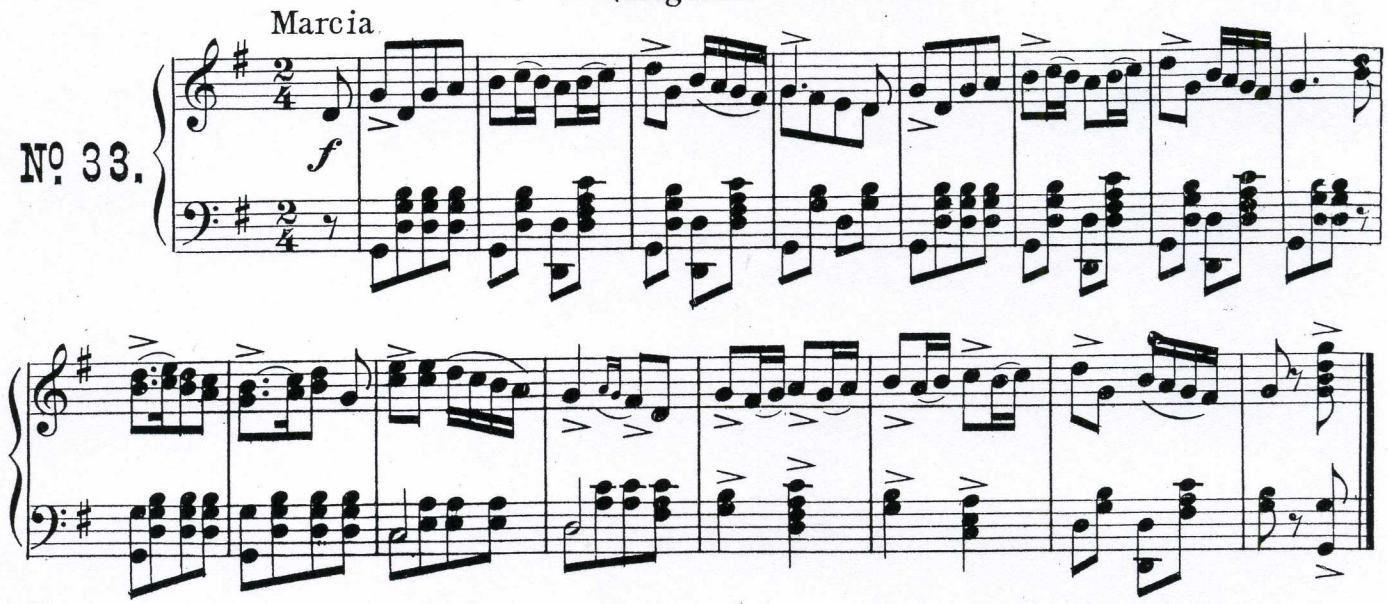

Chimes

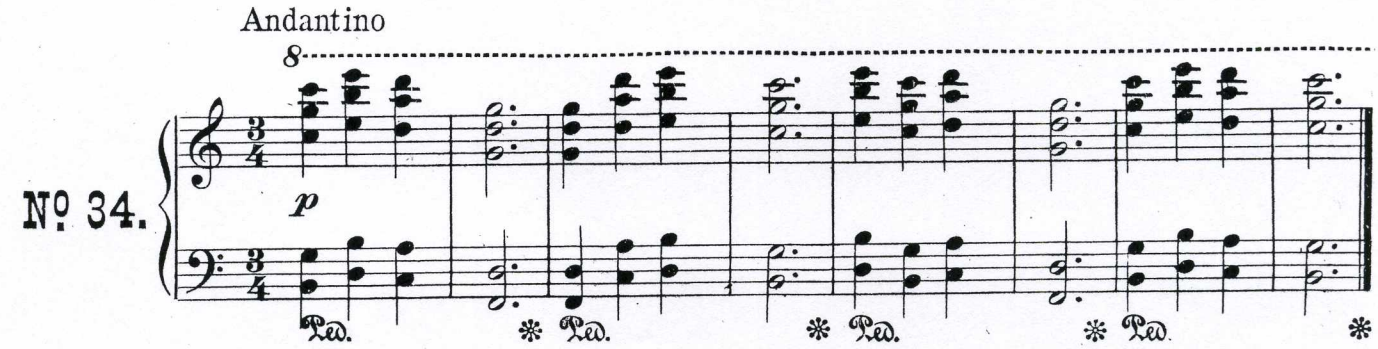

Russian Dance

Trepak

For { Hurry Scene / Horse Chase

Arr. by Arthur Lange

Allegro vivace

No. 35.

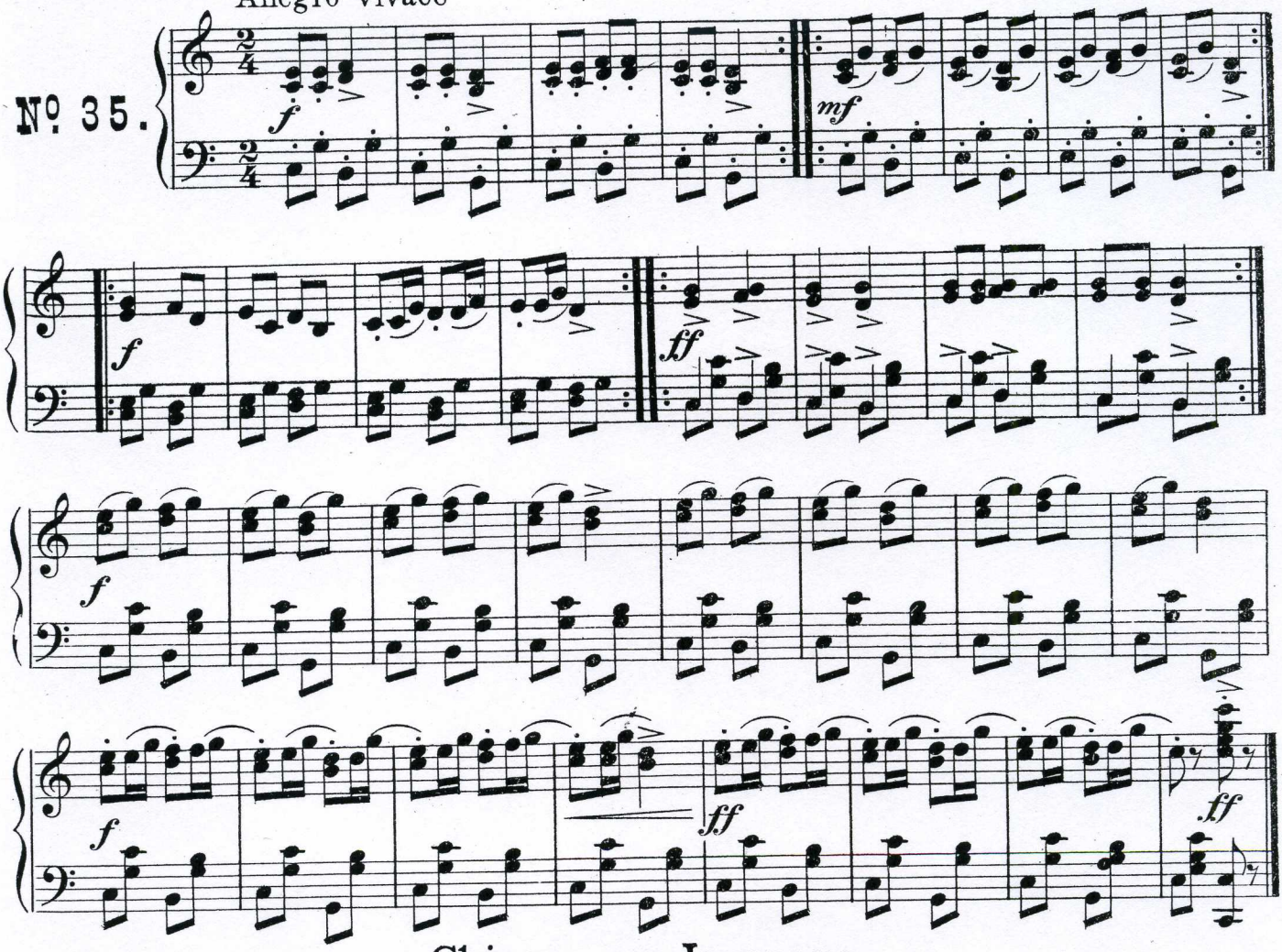

Chinese or Japanese

Selection.

Allegretto

By ARTHUR LANGE

No 36.

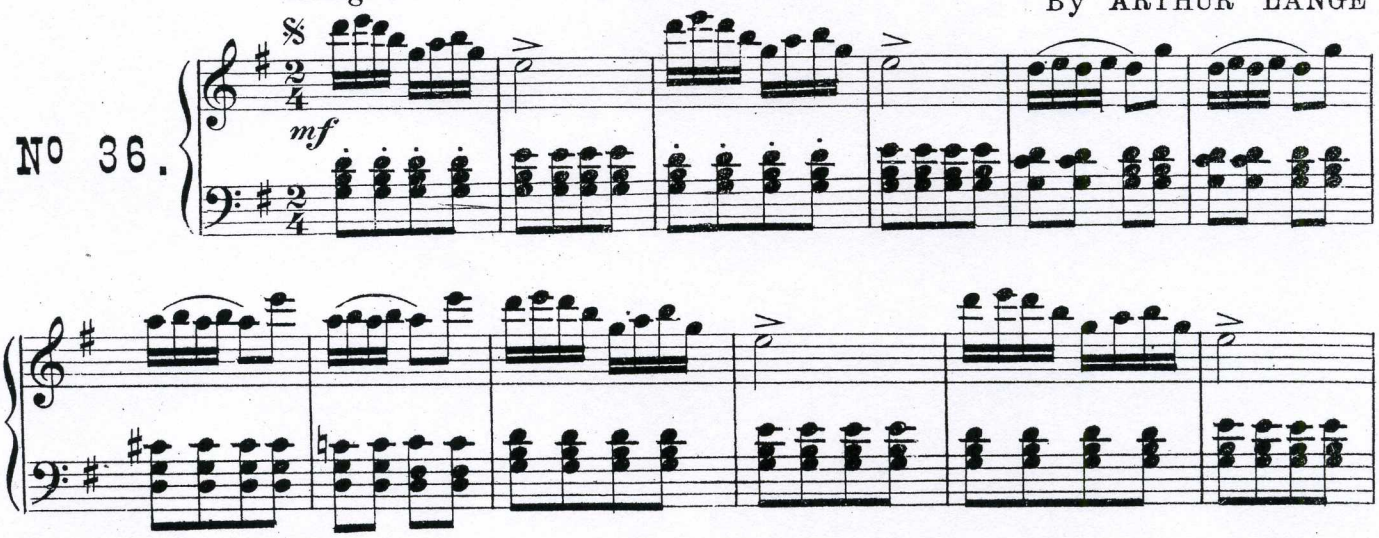

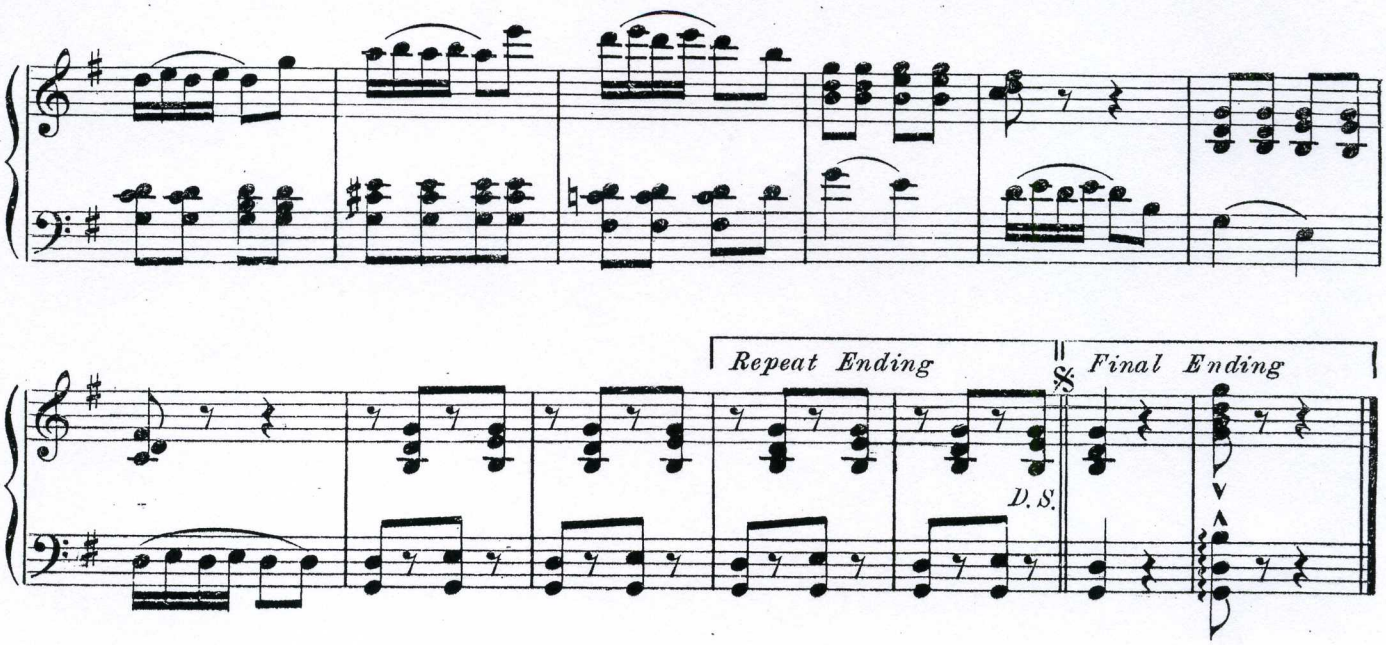

Japanese National Air

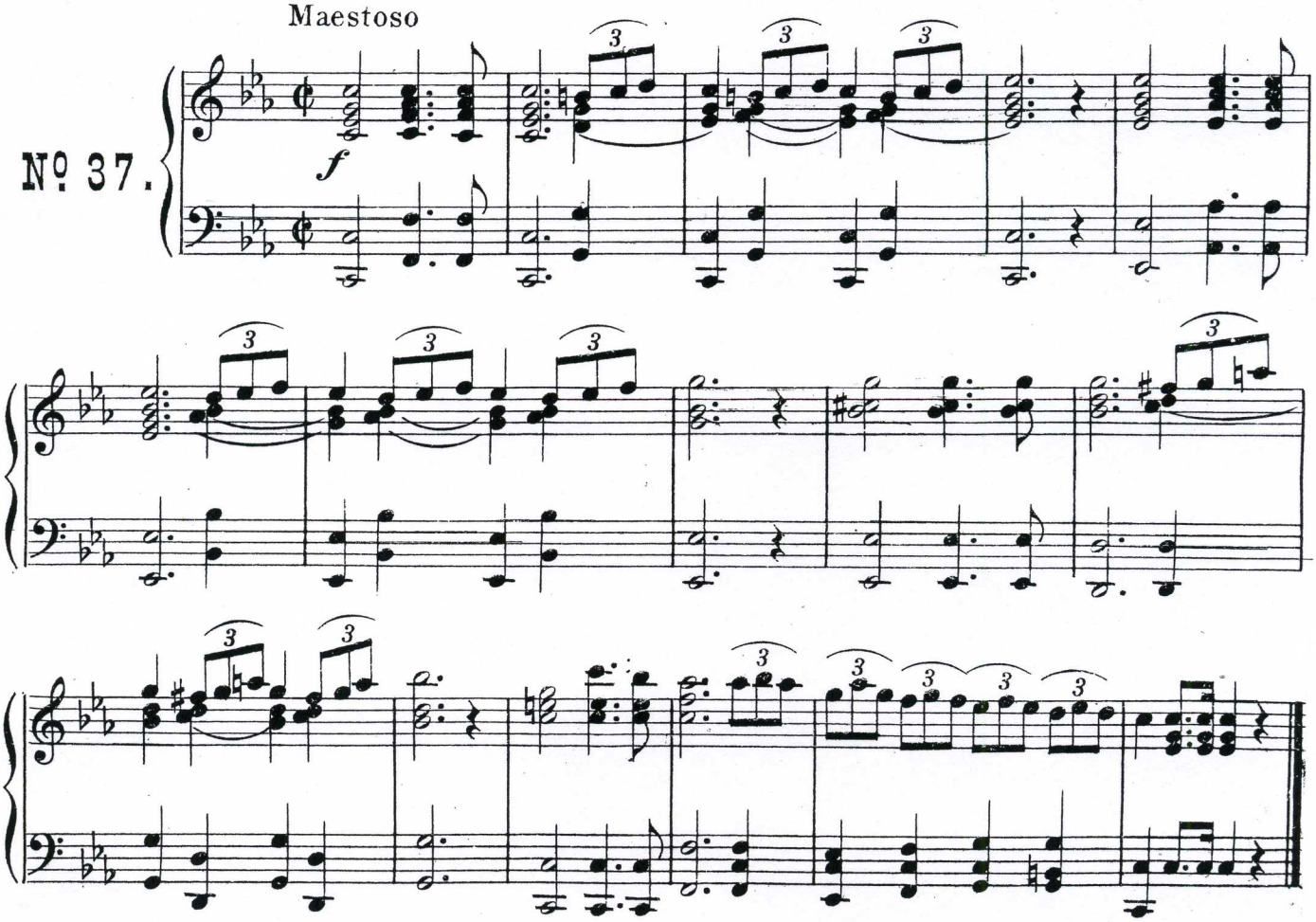

Funeral March

Chopin

Arr. by Arthur Lange

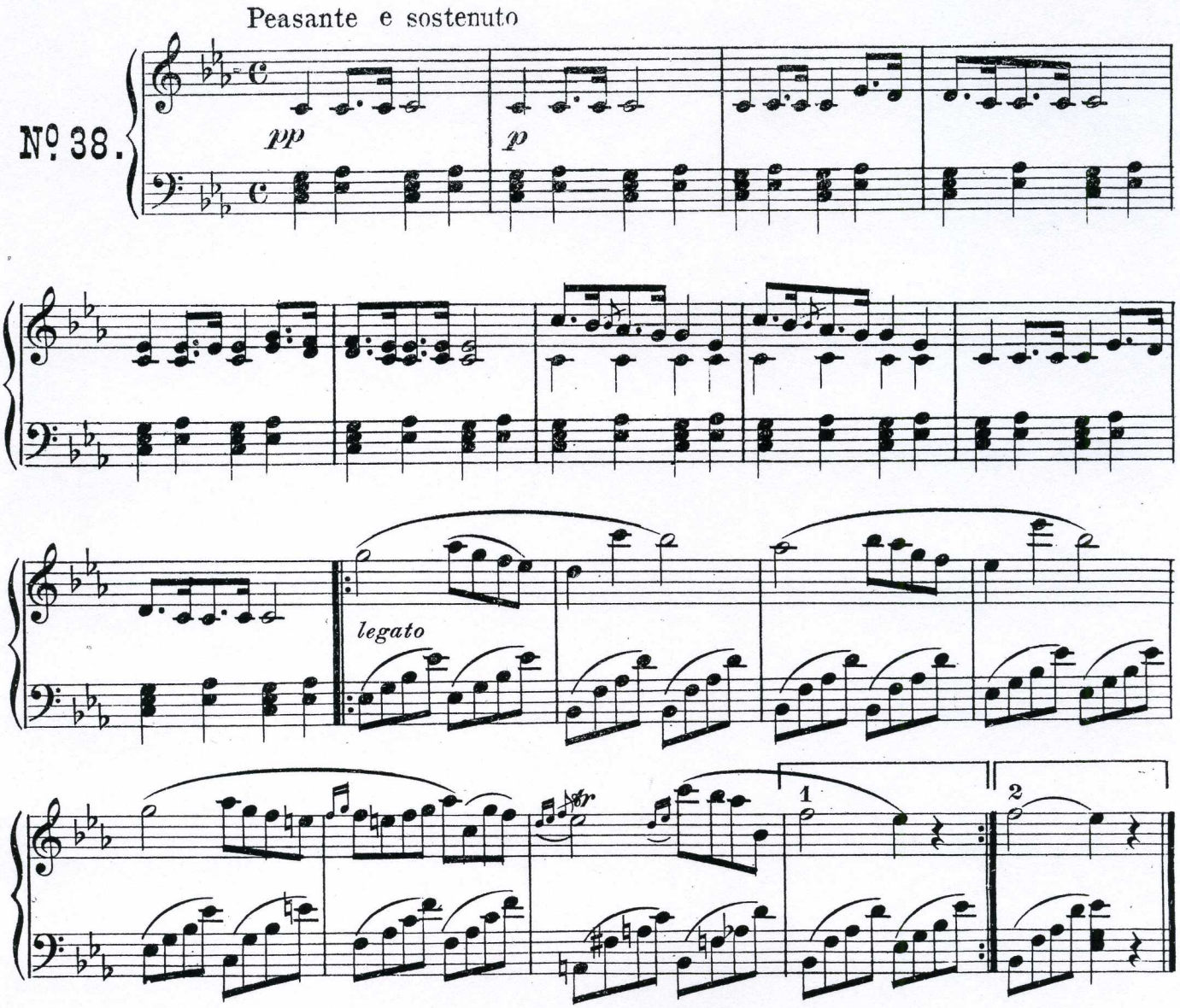

For { Church Scene / Religious Scene

Largo

Händel

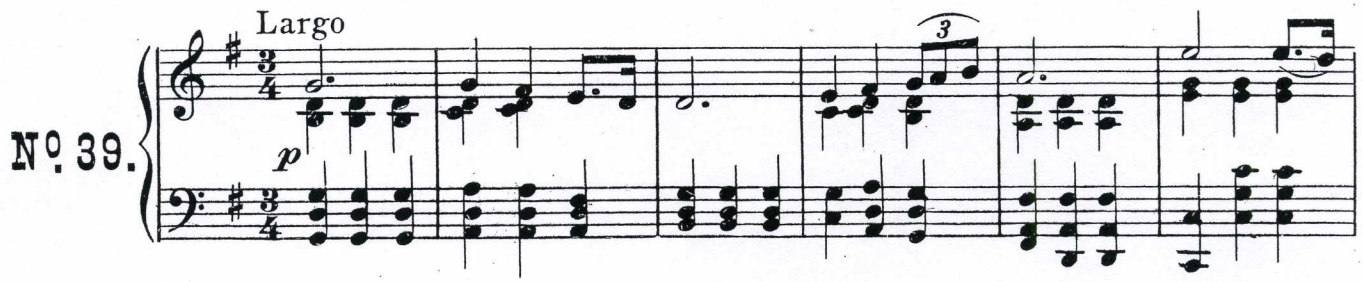

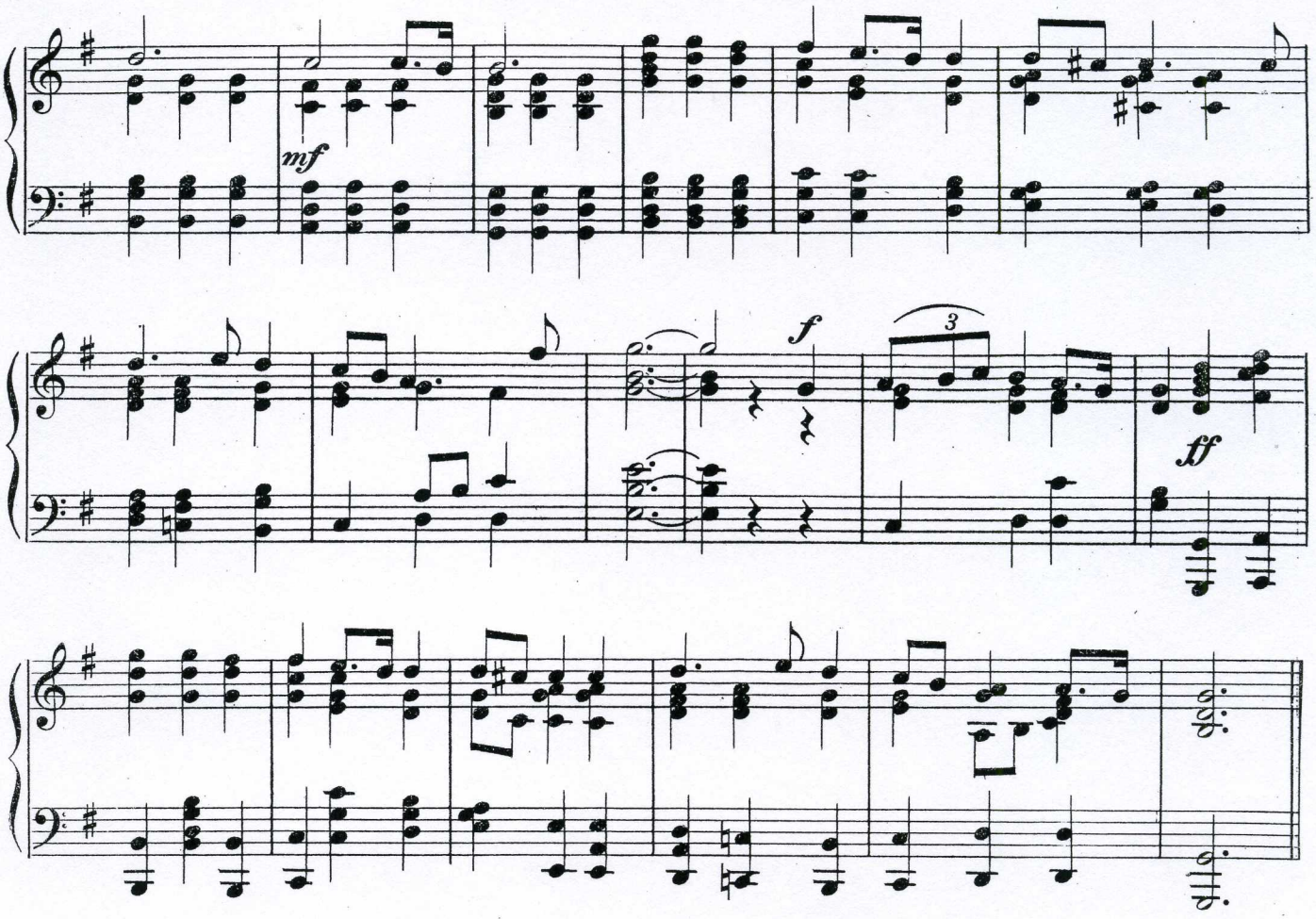

Wedding March
from the Opera "LOHENGRIN."

Wagner

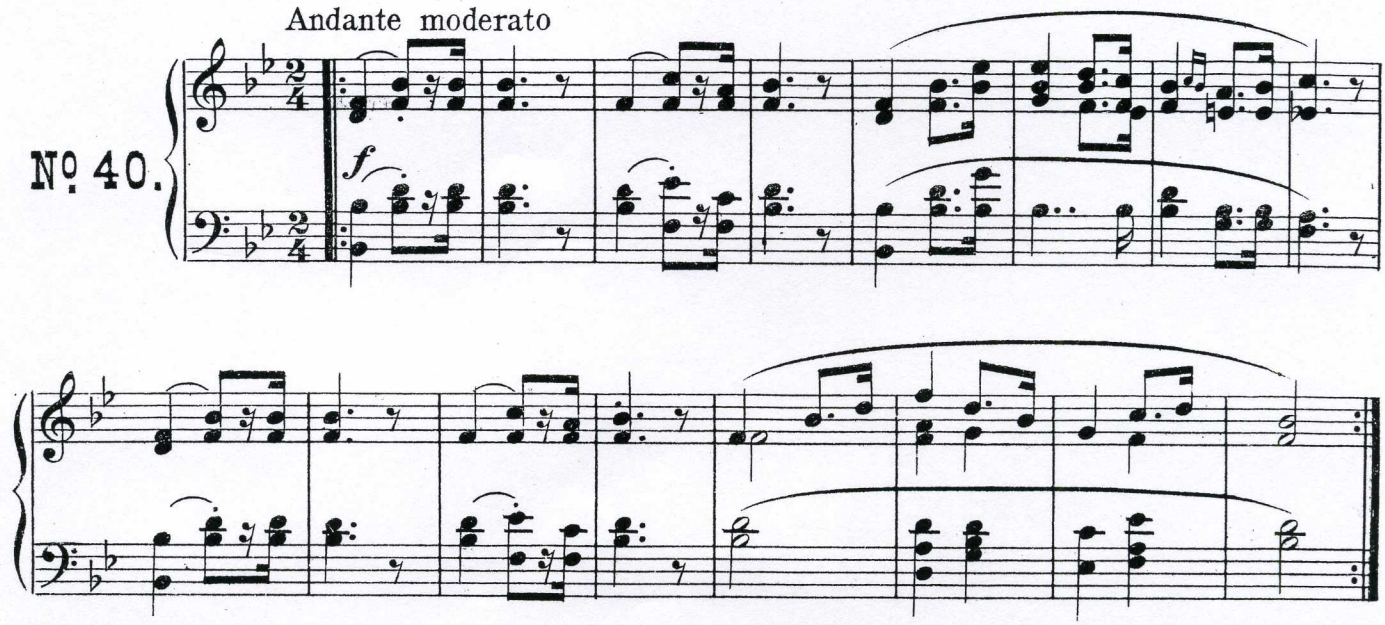

Struggle Music

(Otto Motzan)

Allegro

No. 41.

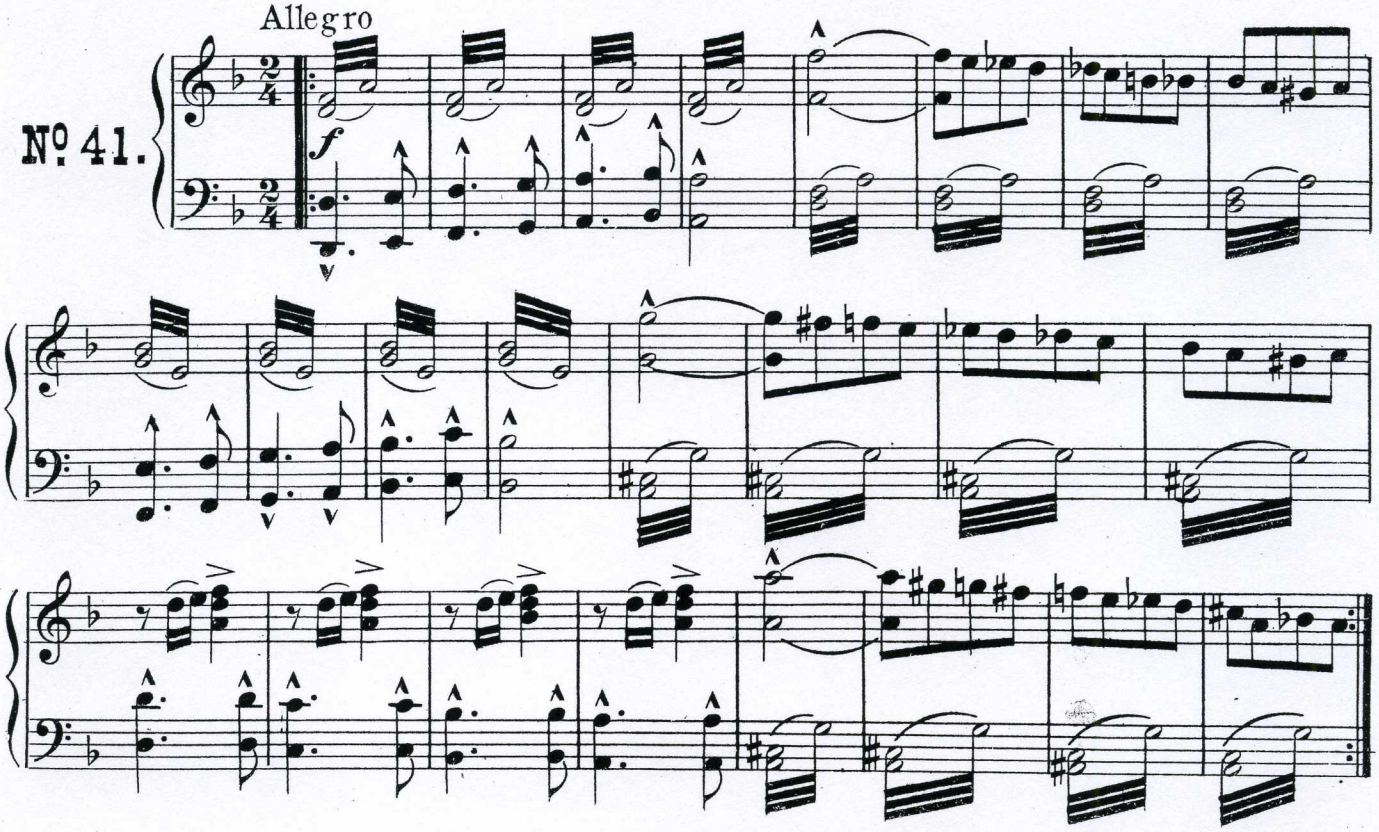

He's A Jolly Good Fellow

to Archie Fletcher

For Drunk Scene

Allegretto

No. 42.

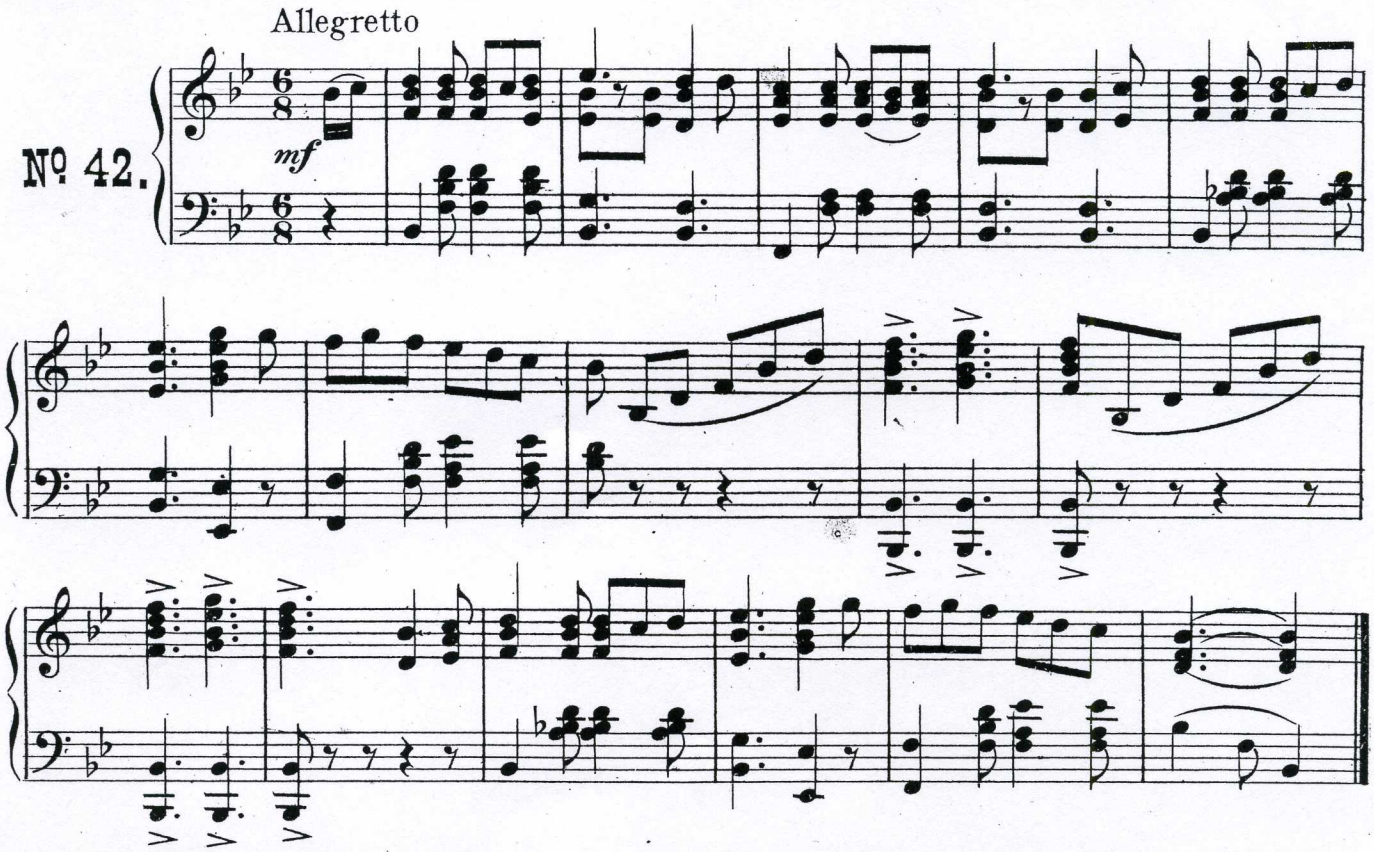

Burglar Music

Arthur Lange

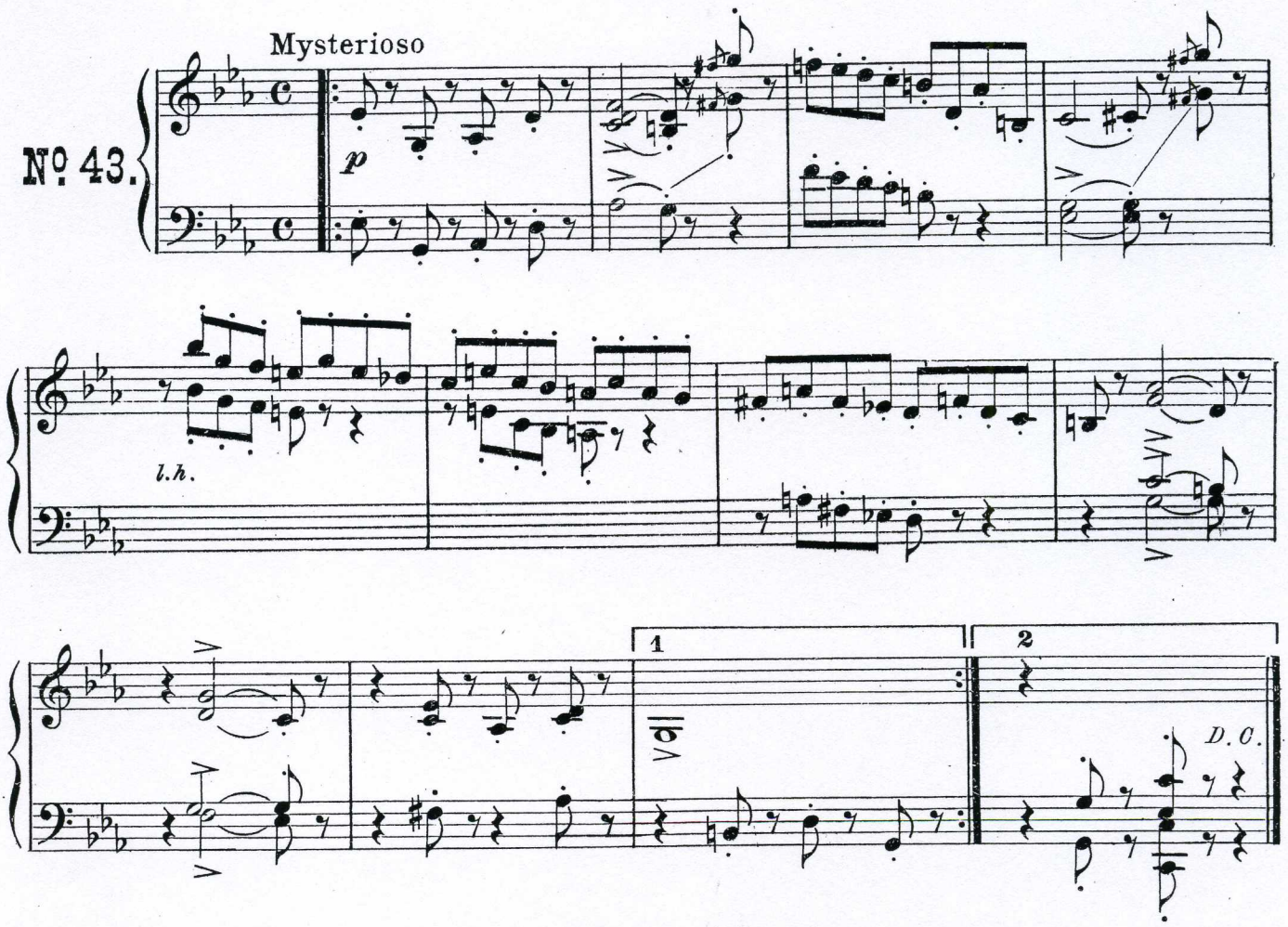

Mysterious Music

(Schuyler Greene)

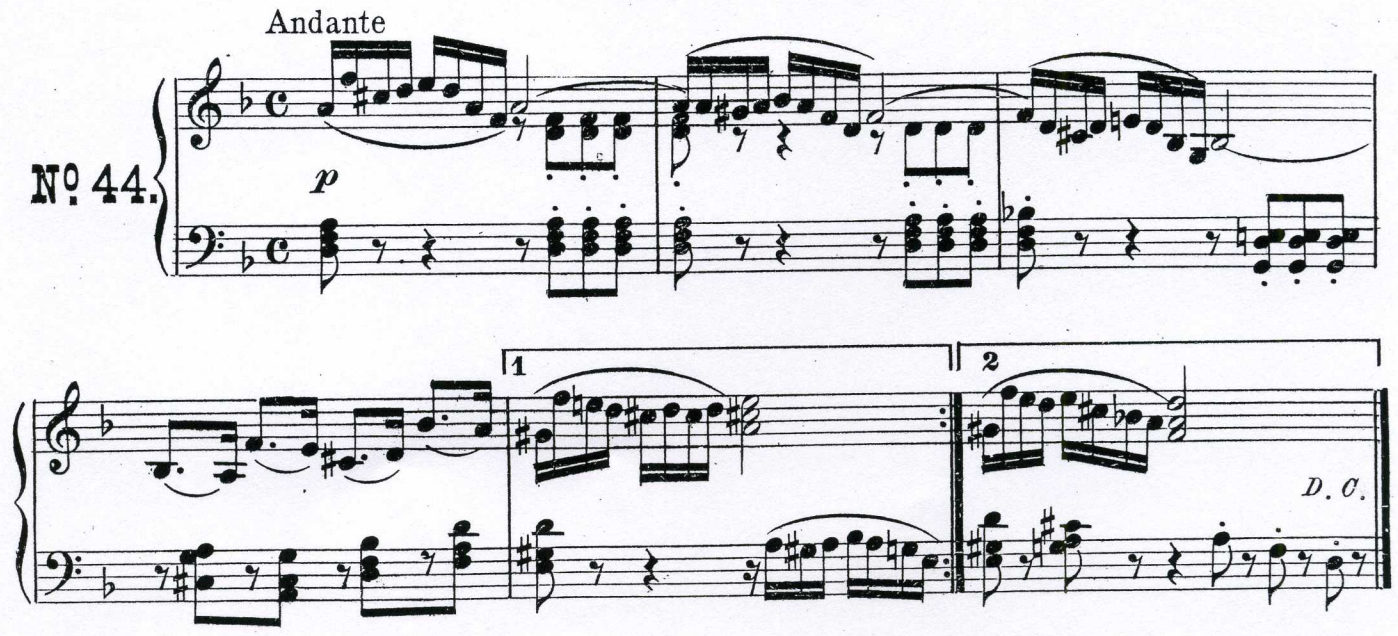

Hebrew Hymn

arr. by Otto Motzan

Andante religioso

No. 45.

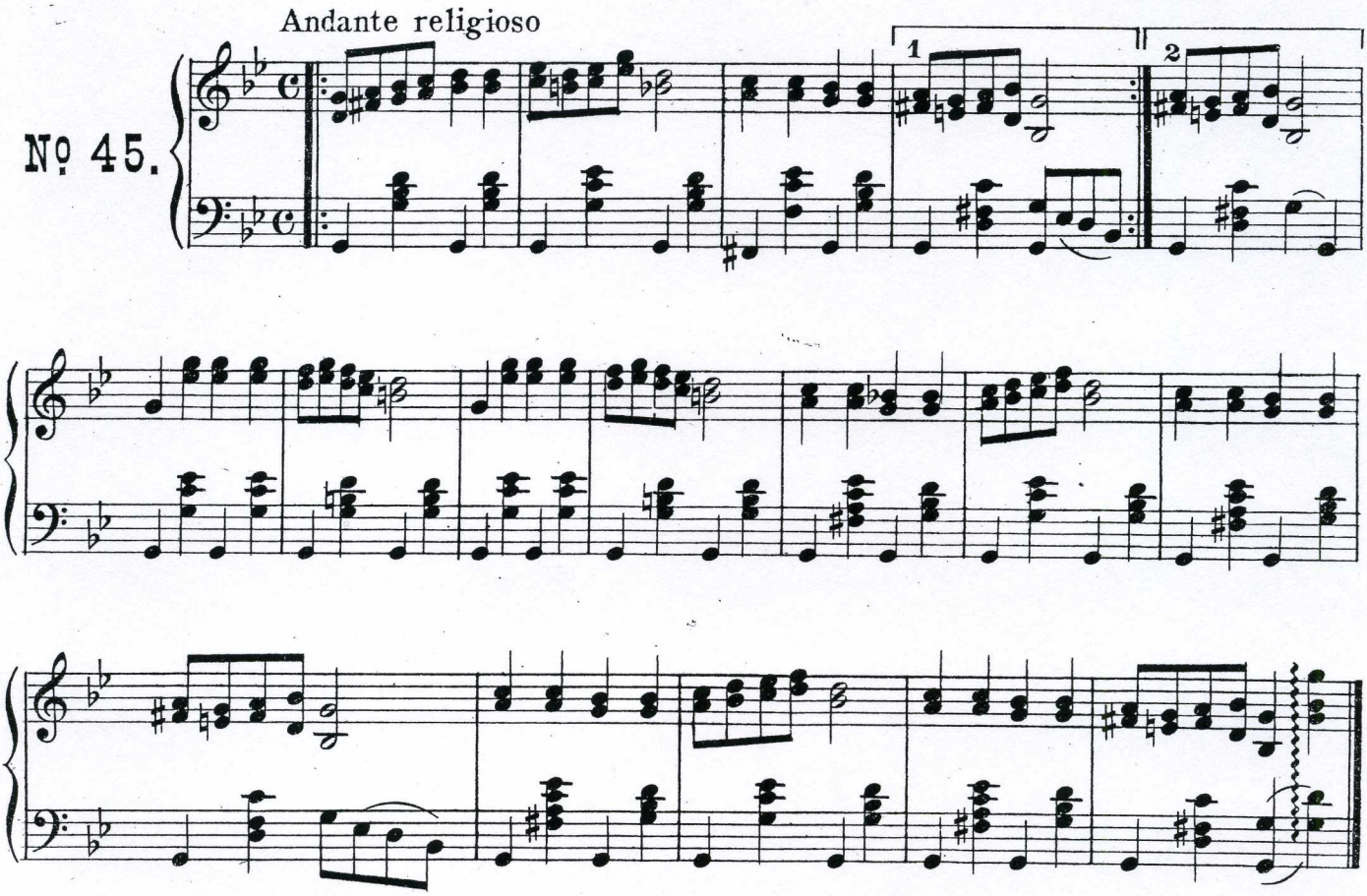

Sailor's Hornpipe

For Sailor's Scene

No. 46.

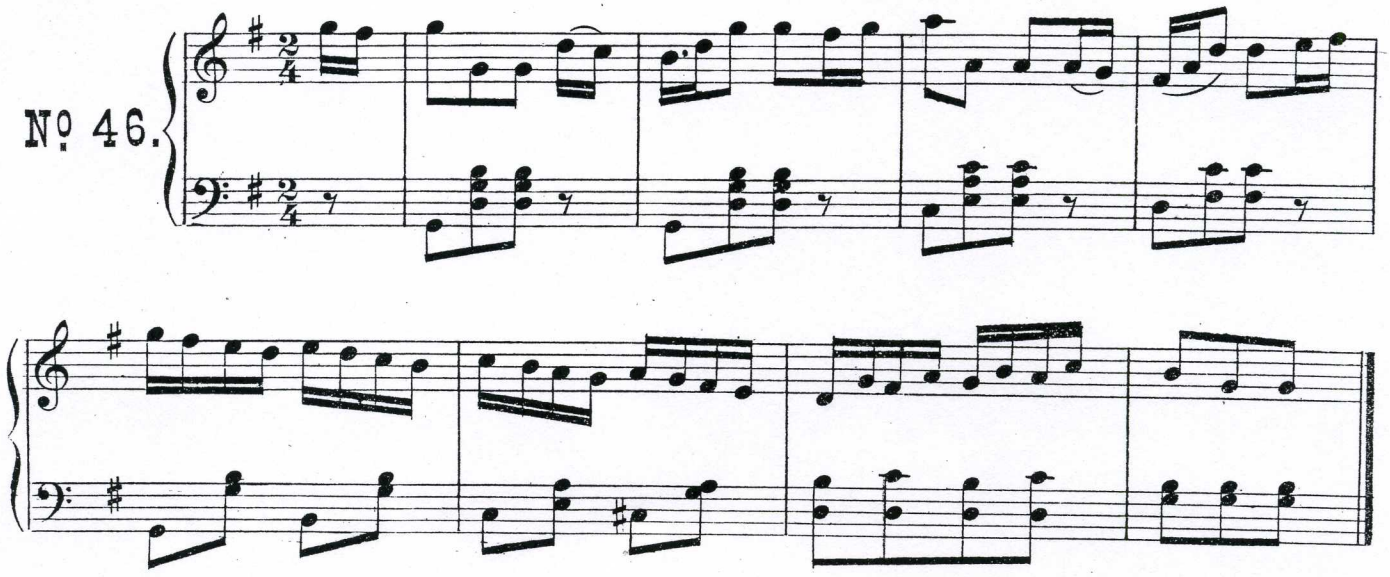

Dance Violetta
SCHOTTISCHE

Moderato

M. L. MORRIS

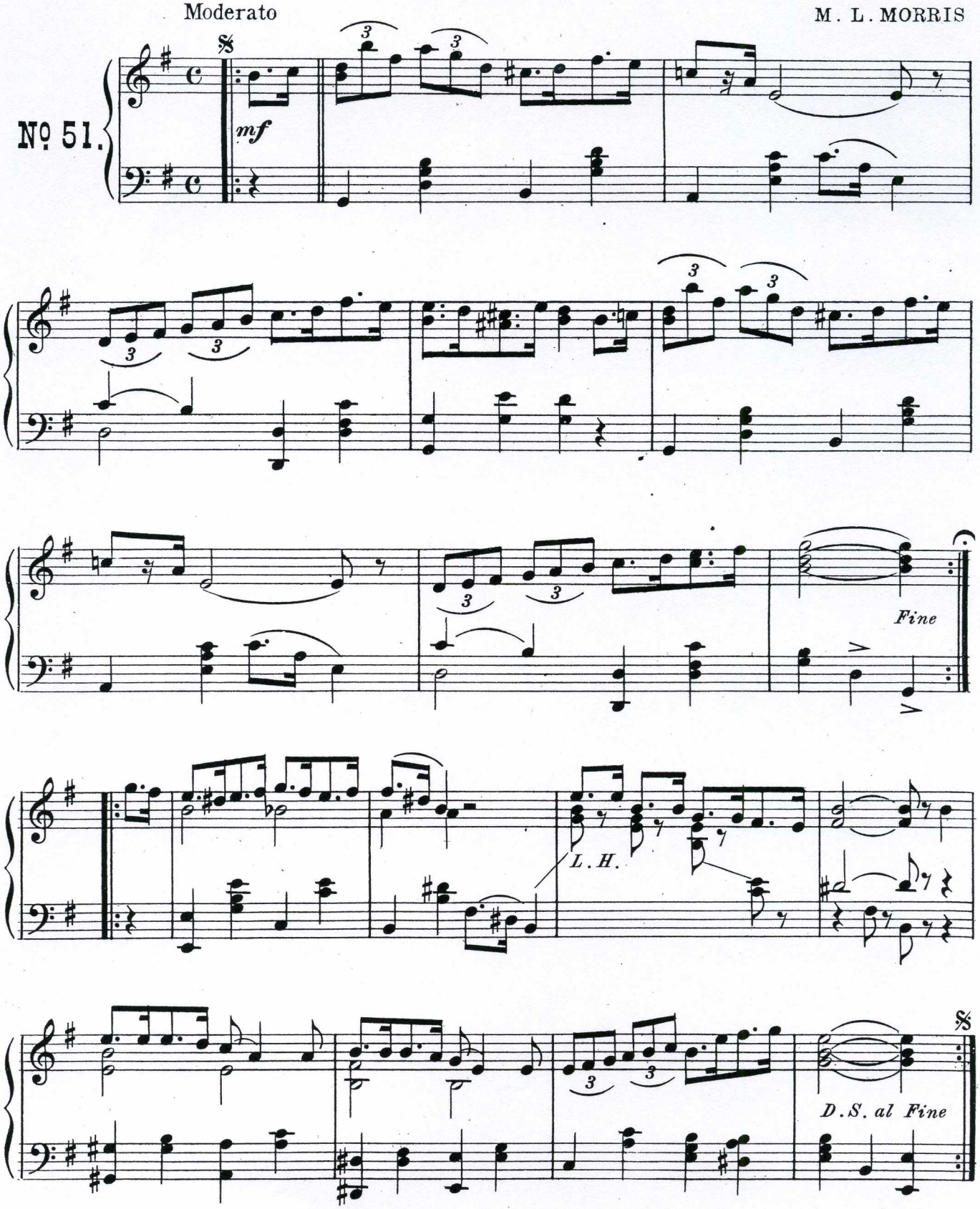

ASK FOR THE BIG

INSTRUMENTAL SUCCESSES

FOR THE PIANO

BEAUTIFUL STAR OF HEAVEN
REVERIE

LOVE AND DEVOTION
MEDITATION

LOVE AND PASSION
NOVELTY

MESSAGE OF PEACE
IDYLLE

BEAUTIFUL CHIMES AT SUNSET
REVERIE

LOVE'S GOLDEN STAR
REVERIE

WHERE MEMORY DWELLS
MEDITATION

SWEET SUPSENSE
THREE-STEP

STARS OF THE ANGELS

EVERYONE OF THESE COMPOSITIONS HAVE GREAT MERIT

FOR SALE WHEREVER MUSIC IS SOLD

NEVER OUT OF PRINT