PIANO ACC.

SAM FOX Photoplay Edition

A Loose Leaf Collection of High Class Dramatic and Descriptive MOTION PICTURE MUSIC

VOL. 1

Composed By

J. S. Zamecnik

ARRANGED FOR FULL ORCHESTRA AND EFFECTIVE IN ANY SMALL ORCHESTRAL COMBINATION WHICH INCLUDES VIOLIN *and* PIANO

SEE INSIDE FOR CONTENTS AND PIECES

ALSO PUBLISHED FOR PIANO SOLO

SAM FOX PHOTOPLAY EDITION

A LOOSE-LEAF COLLECTION OF

MOTION PICTURE MUSIC

Composed by

J. S. ZAMECNIK

VOLUME I.

CONTENTS

1 HURRY (For General Use)
2 FURIOSO (Great Confusion, Riot Scenes, etc.)
3 HURRY (For General Use)
4 AGITATO (Heavy, for General Use)
5 MISTERIOSO (Stealth, Horror, Dark Scenes)
6 DRAMATIC TENSION (Sorrow, Deep Emotion, Tragic Situation)
7 DRAMATIC TENSION (Grief, Sorrow, etc.)
8 ALLEGRO VIGOROSO (Duels, Sword-fights, Struggles, etc.)
9 BATTLE MUSIC
10 STORM MUSIC (Storm at Sea, Thunderstorm, etc.)

PUBLISHED FOR THE FOLLOWING PARTS

FIRST VIOLIN, SECOND VIOLIN, VIOLA, CELLO, BASS, FIRST CLARINET, SECOND CLARINET, FLUTE, FIRST CORNET, SECOND CORNET, TROMBONE, DRUMS, HORNS, OBOE, BASSOON, PIANO, ORGAN (OR HARMONIUM)

Price, Each Part, 50 Cents — Piano or Organ, $1.00

(Prices except Canada and Foreign)

ALSO PUBLISHED FOR PIANO SOLO, PRICE 75 CENTS

(Prices except Canada and Foreign)

Copyright MCMXIX by Sam Fox Publishing Co., Cleveland, O., U. S. A.
International Copyright Secured.

PIANO

1

Hurry

(For General Use)

J. S. ZAMECNIK

Allegro

mf

f

Copyright MCMXIX by Sam Fox Pub. Co., Cleveland, O. U. S. A.
International Copyright Secured.
"ALL RIGHTS RESERVED" "Including Public Performance For Profit."

Printed in the U. S. A.

Piano

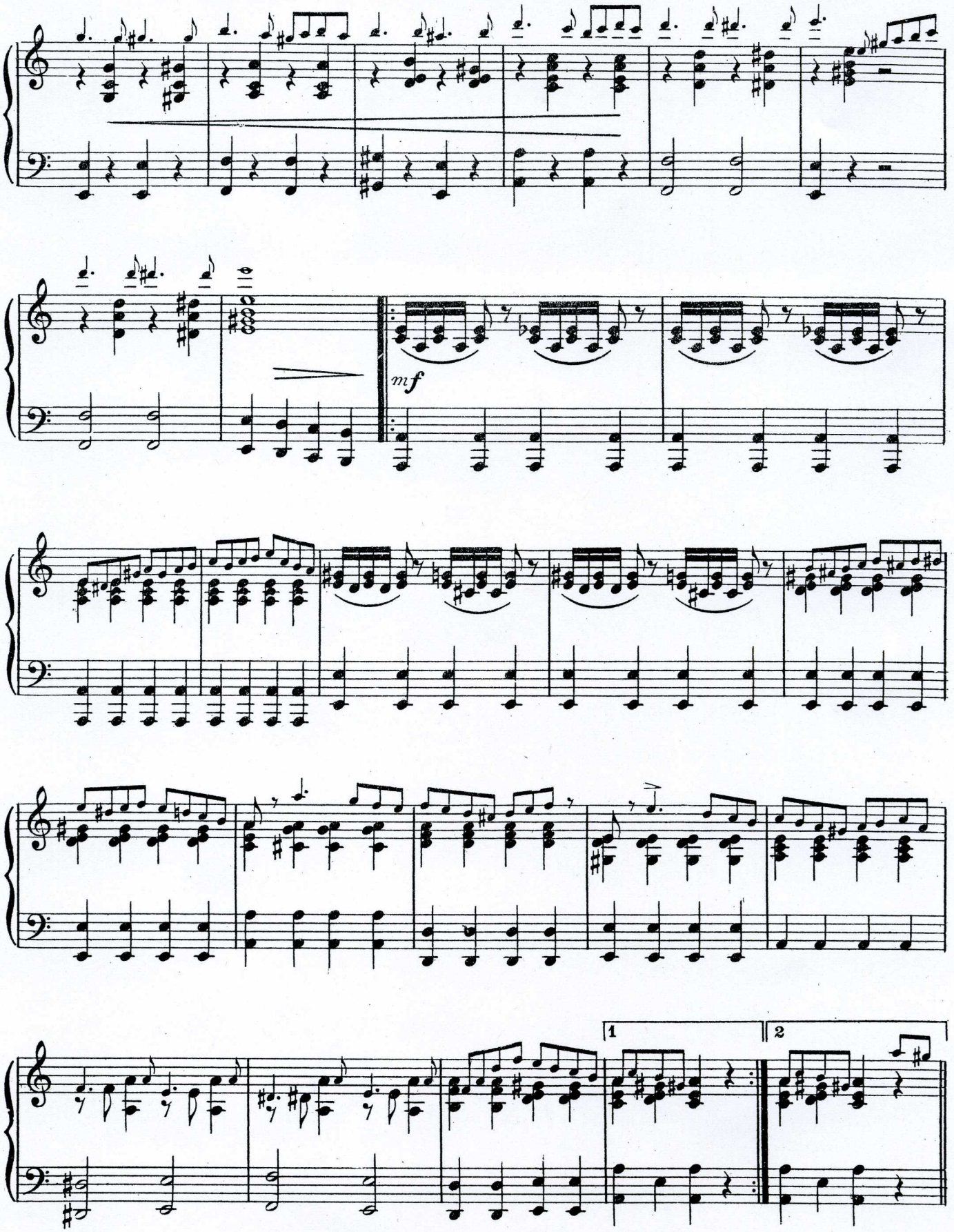

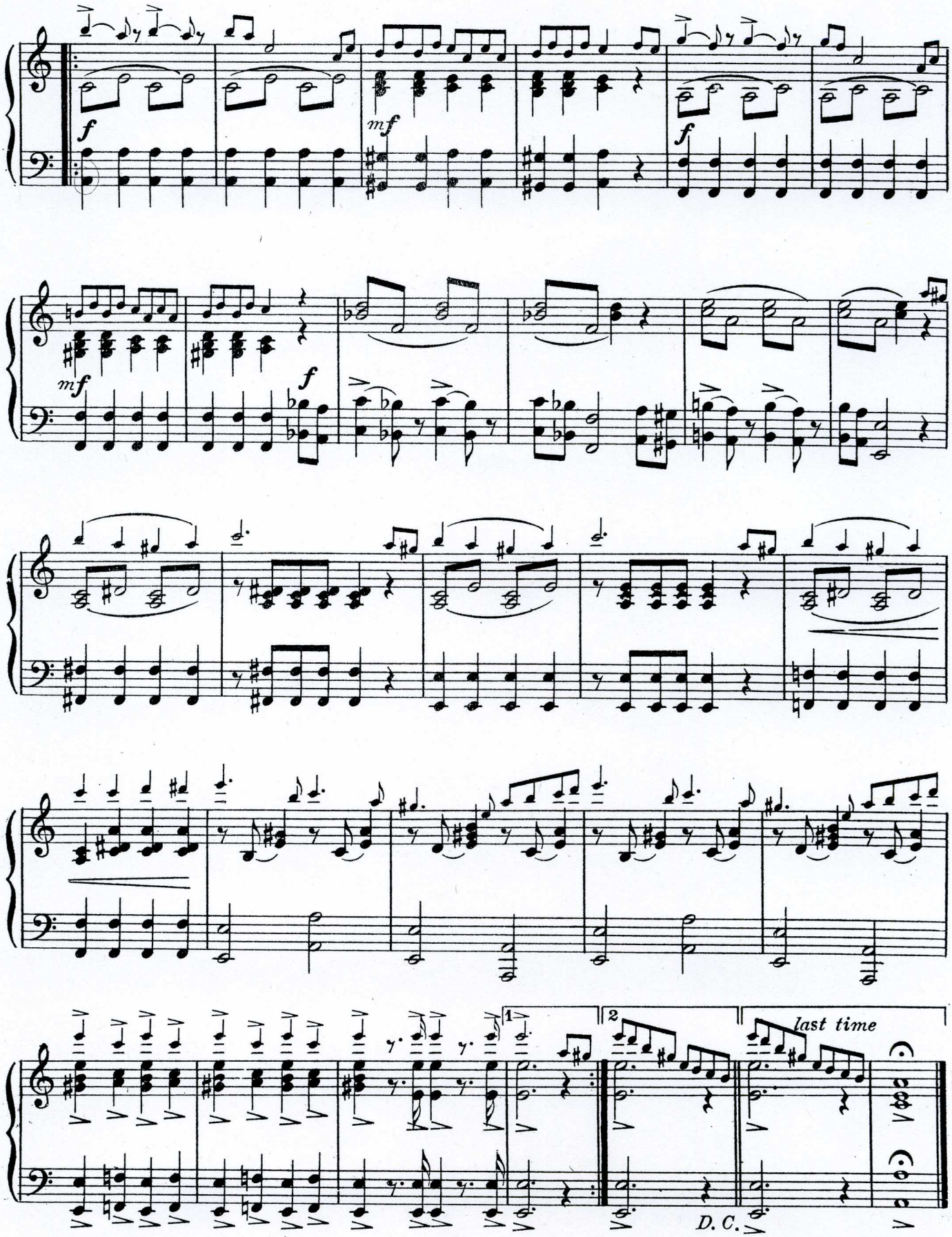

ZIMMERMAN PRINT,
CINCINNATI

2

Furioso

(Great Confusion, Riot Scenes, etc.)

PIANO

J. S. ZAMECNIK

Allegro

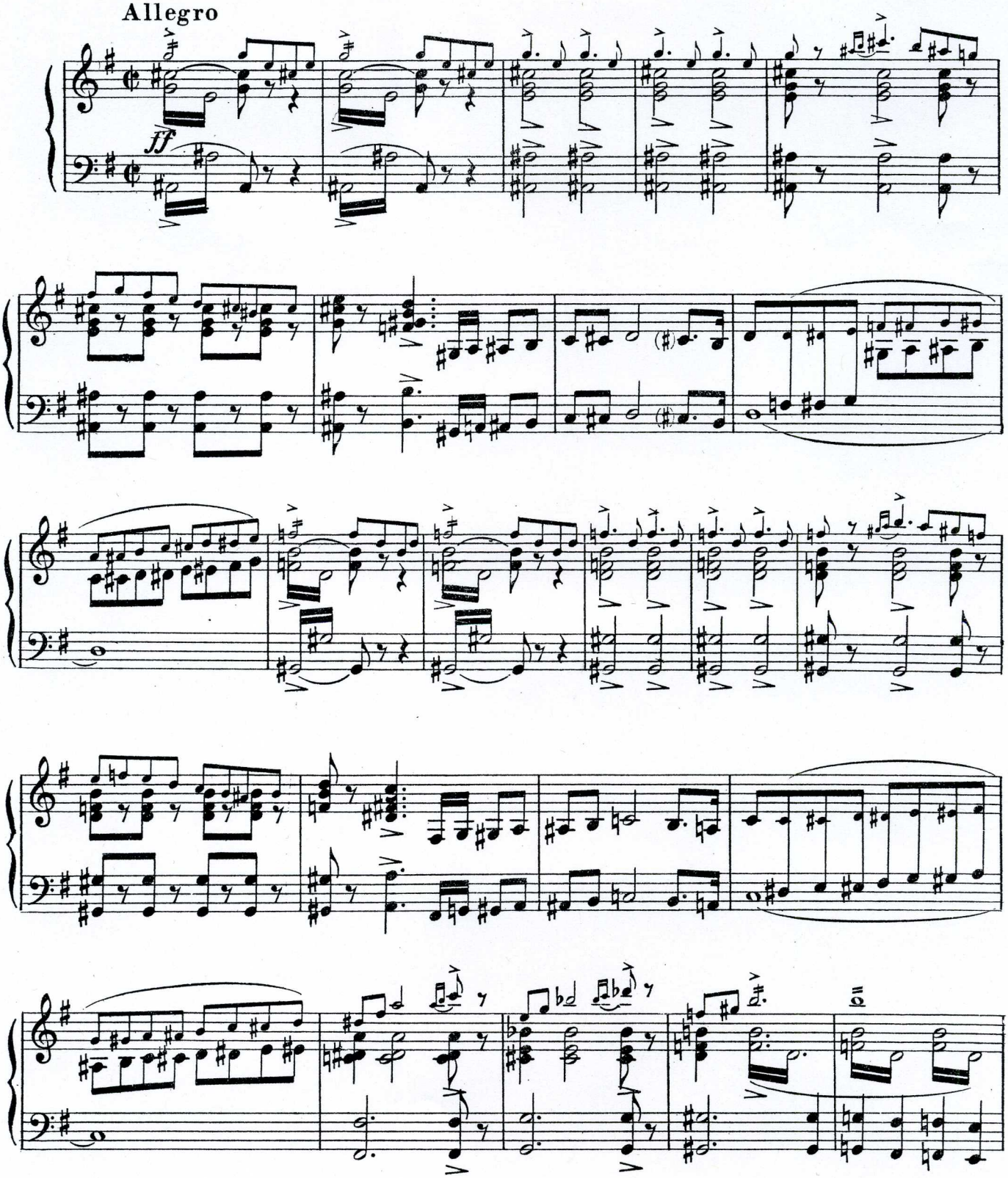

Copyright MCMXIX by Sam Fox Pub. Co., Cleveland, O.U.S.A.
International Copyright Secured.
"ALL RIGHTS RESERVED" "Including Public Performance For Profit."

Printed in the U. S. A.

Piano

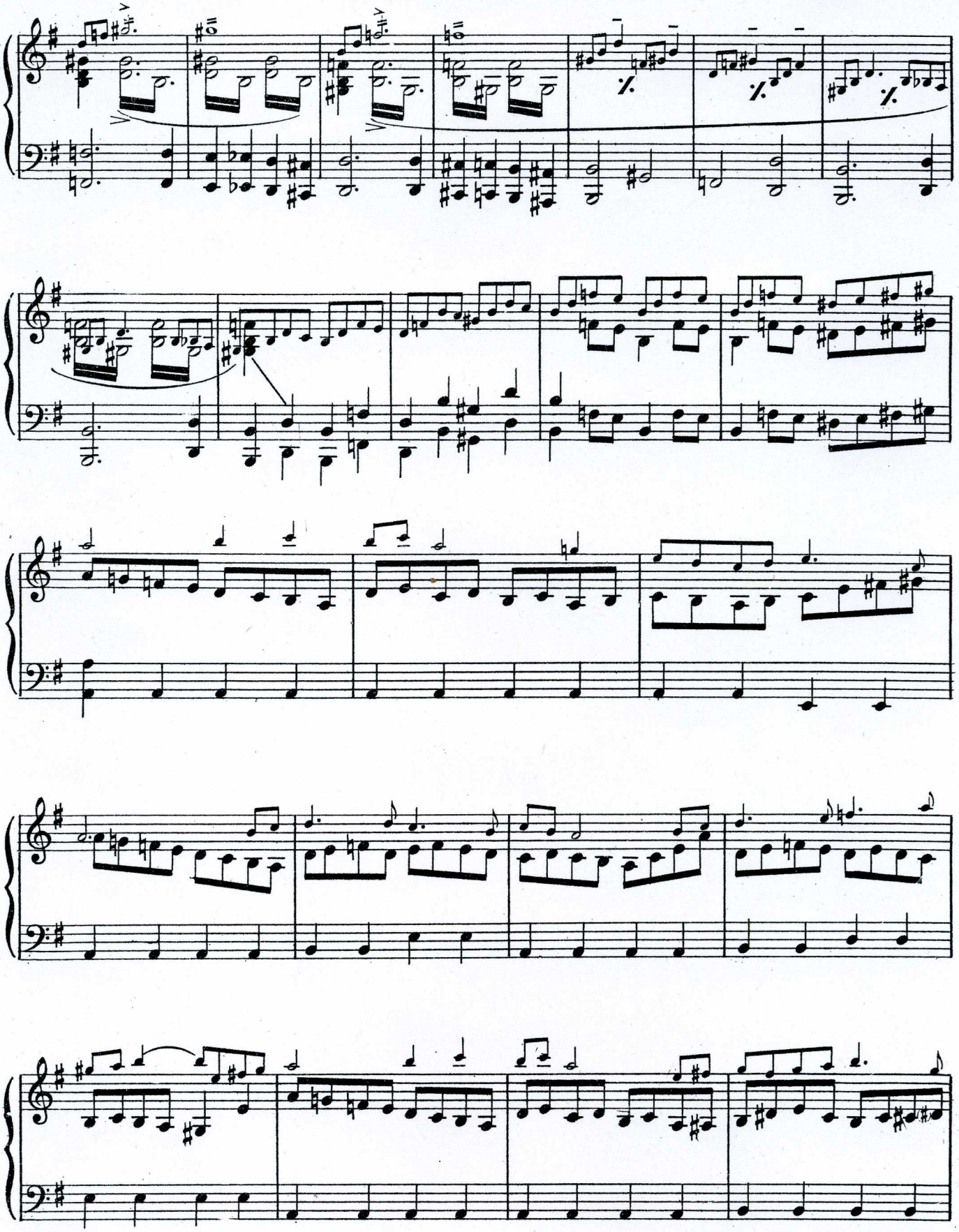

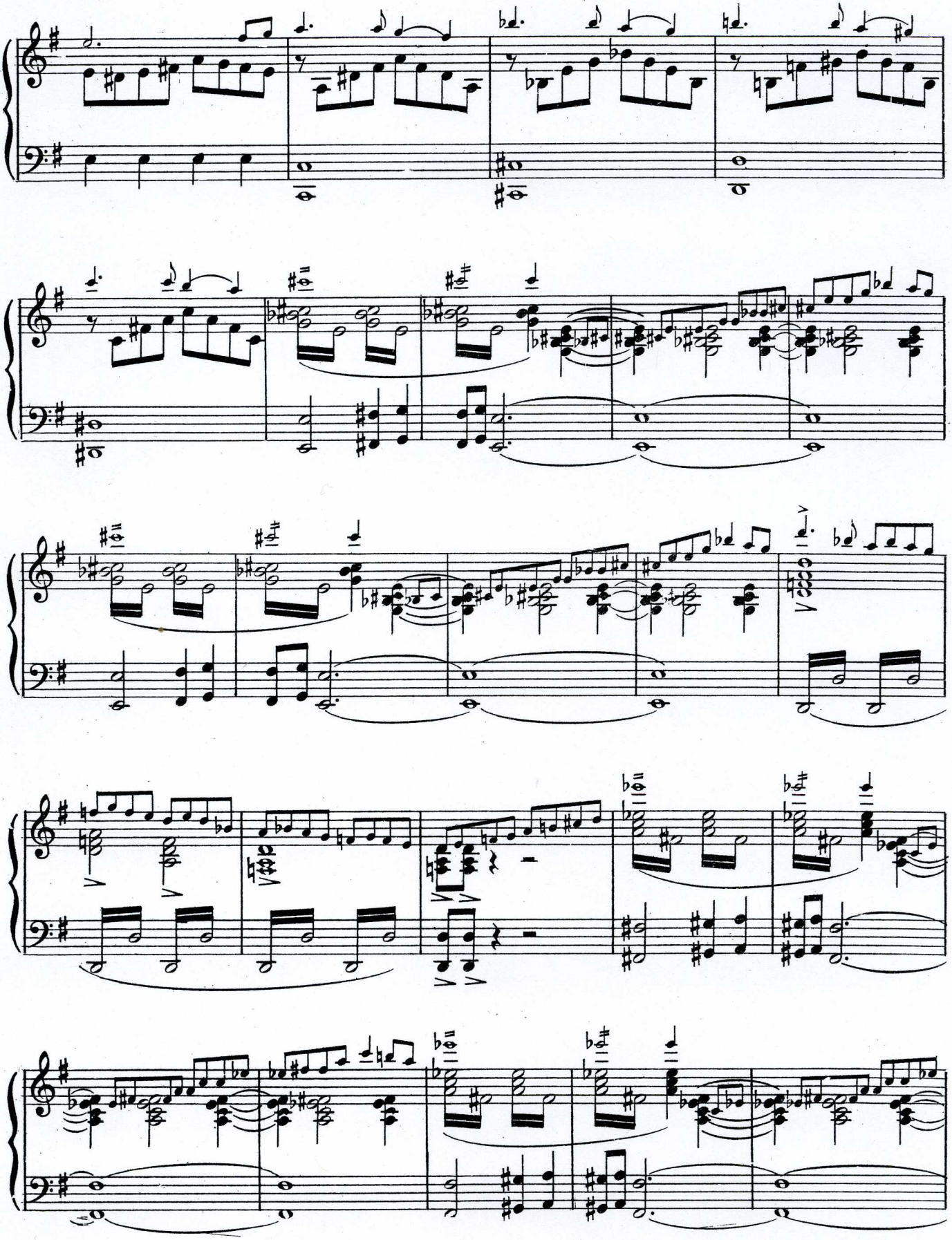

poco a poco dim.

1-2

last time

ZIMMERMAN PRINT, CINCINNATI

3

Hurry

(For General Use)

PIANO

R. M. STOUT

J. S. ZAMECNIK

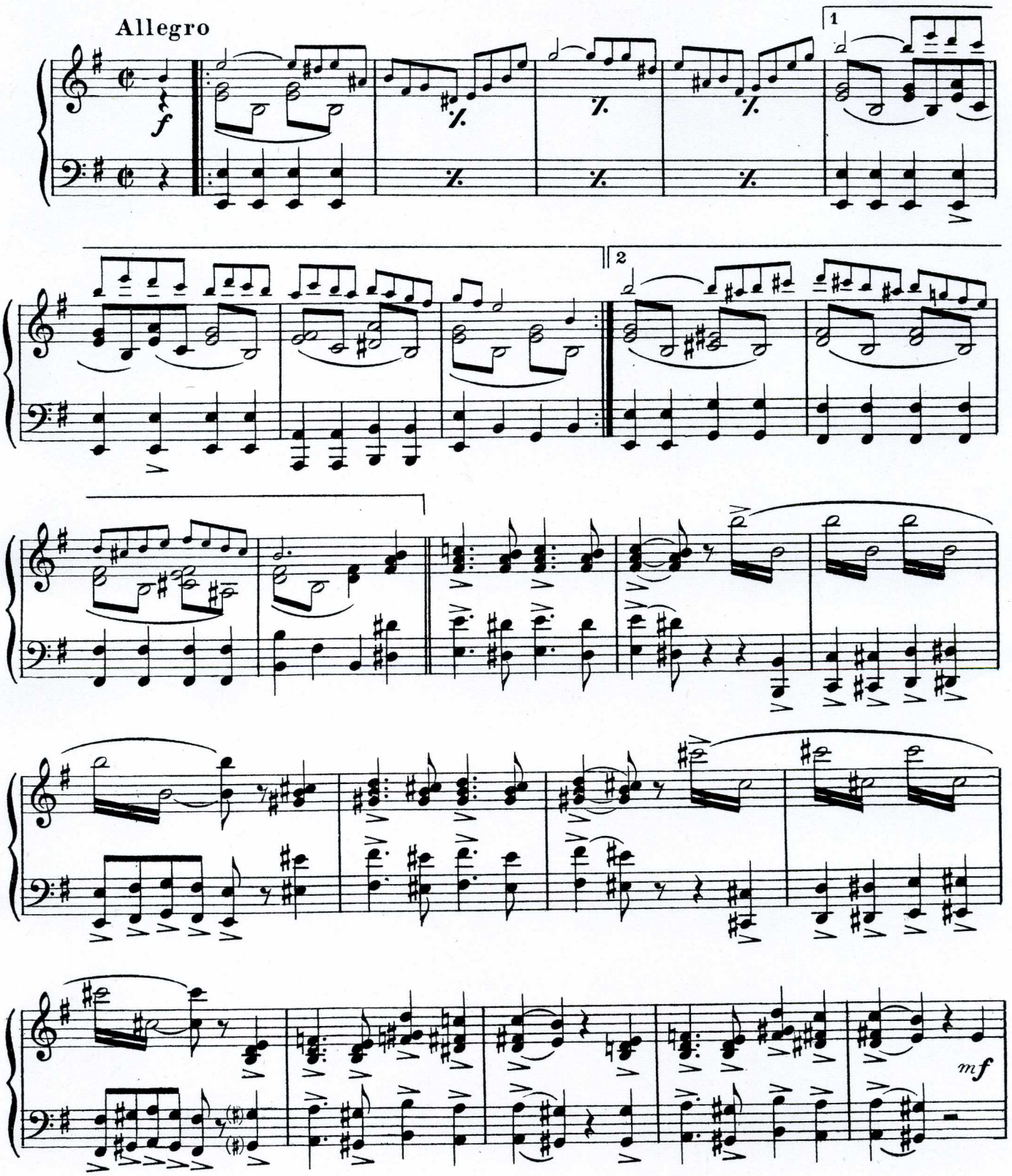

Copyright MCMXIX by Sam Fox Pub. Co., Cleveland, O.U.S.A.
International Copyright Secured.
Copyright for Europe and British Empire (excluding Canada) Bosworth & Co., London.

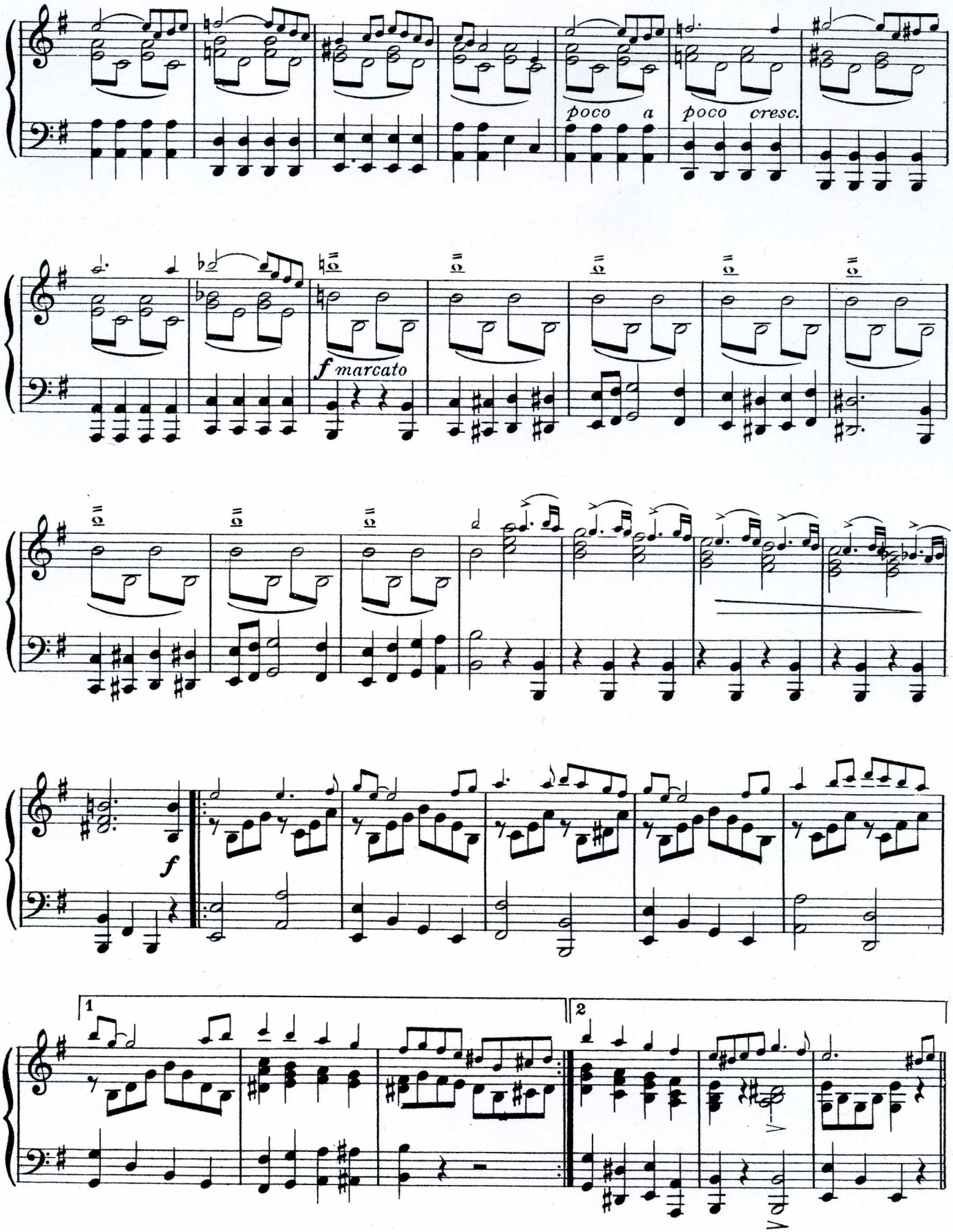
poco a poco cresc.
f marcato
f
1
2

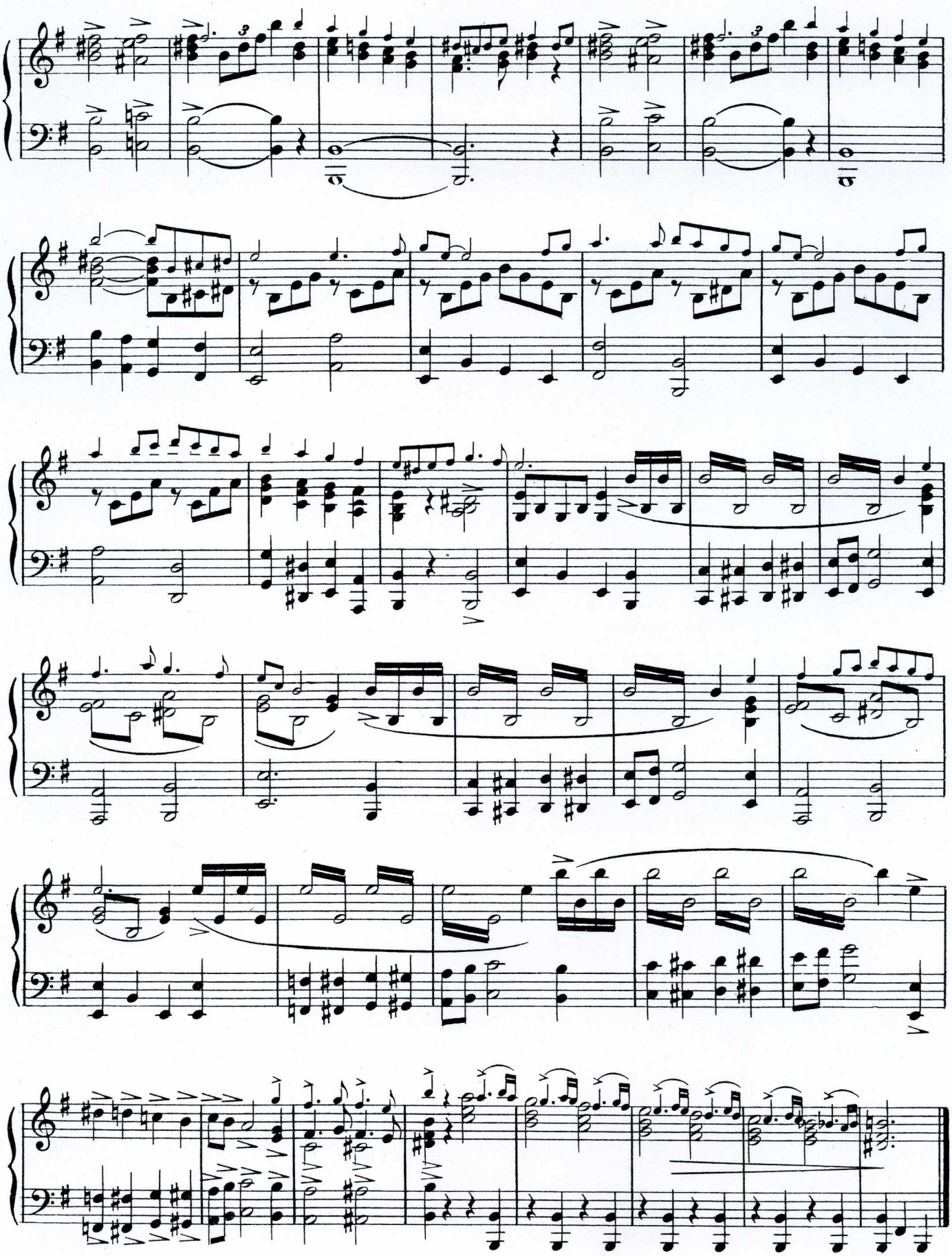
D. C.

4

Agitato

(Heavy, For General Use)

PIANO

J. S. ZAMECNIK

Allegro

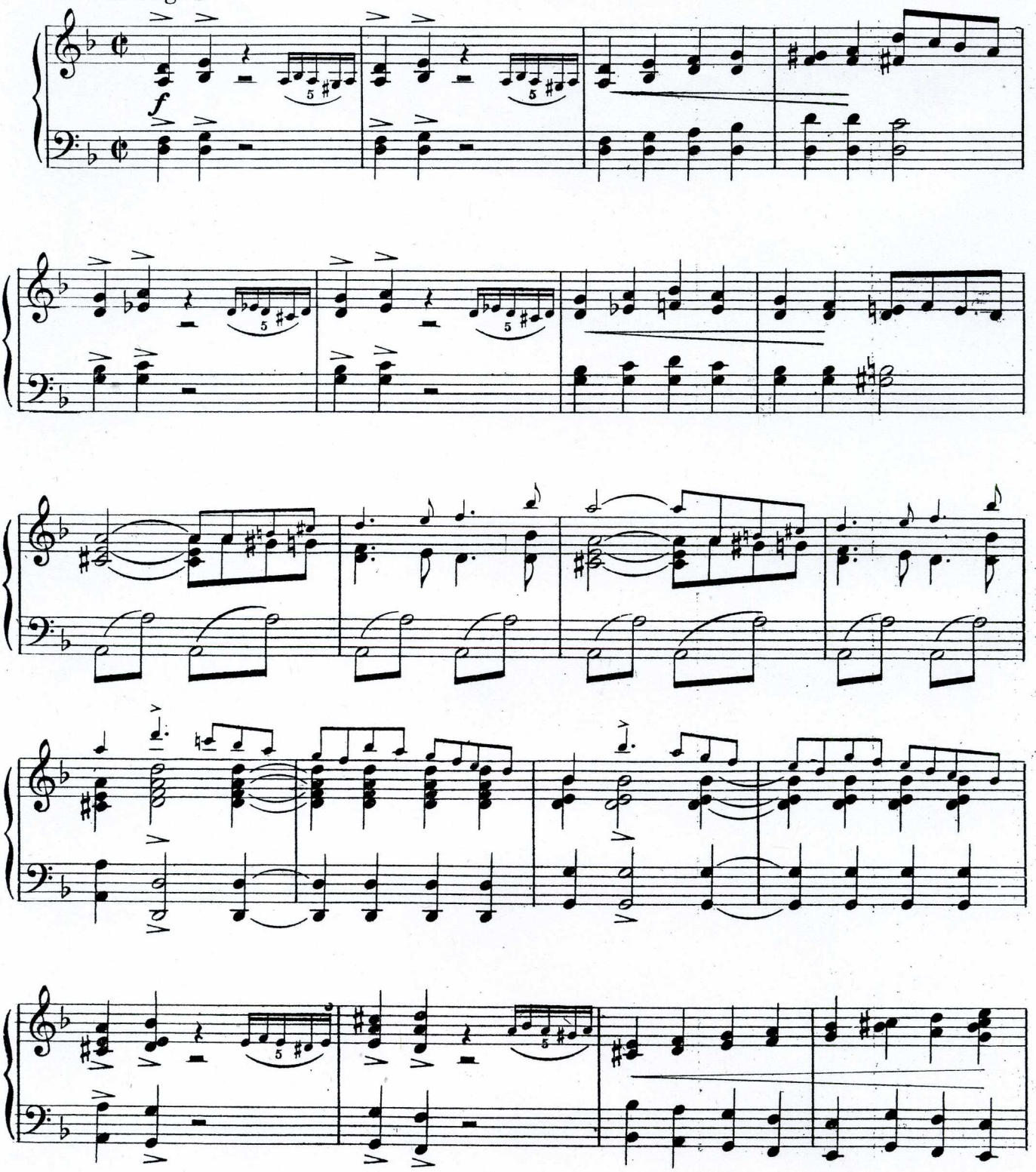

Copyright MCMXIX by Sam Fox Pub. Co., Cleveland, O. U.S.A.
International Copyright Secured.
Copyright for Europe and British Empire (excluding Canada) Bosworth & Co., London.

Piano

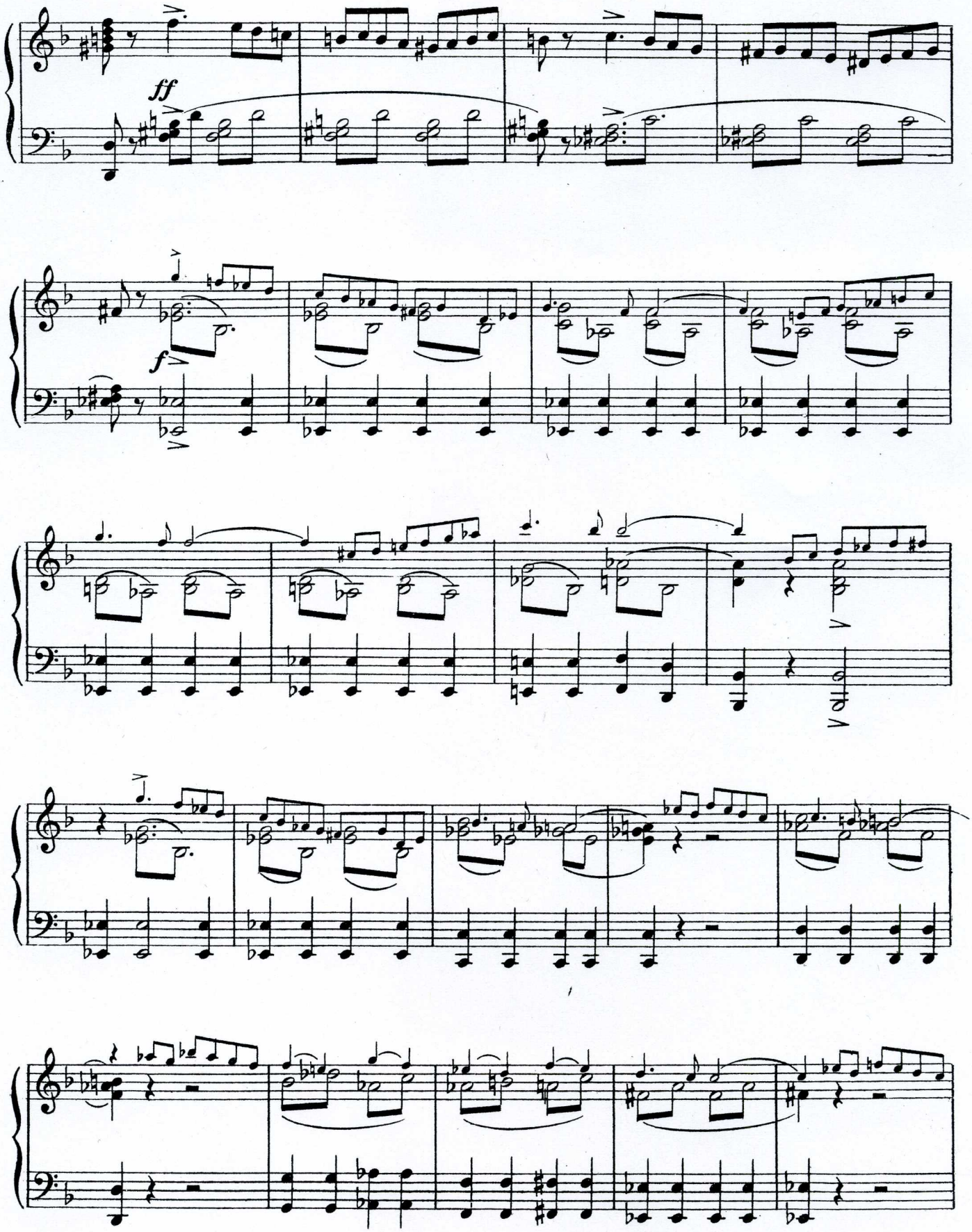

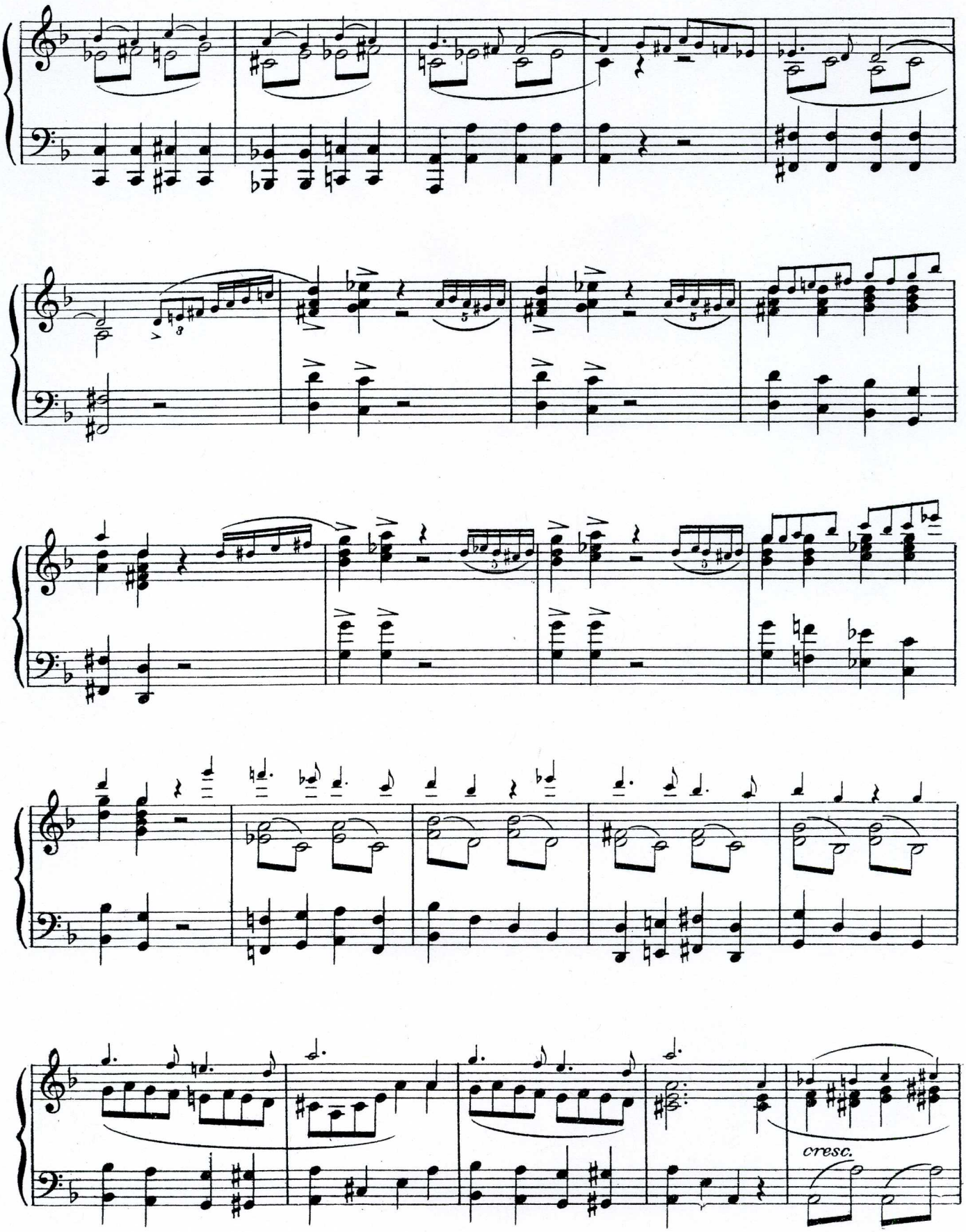
cresc.

Piano

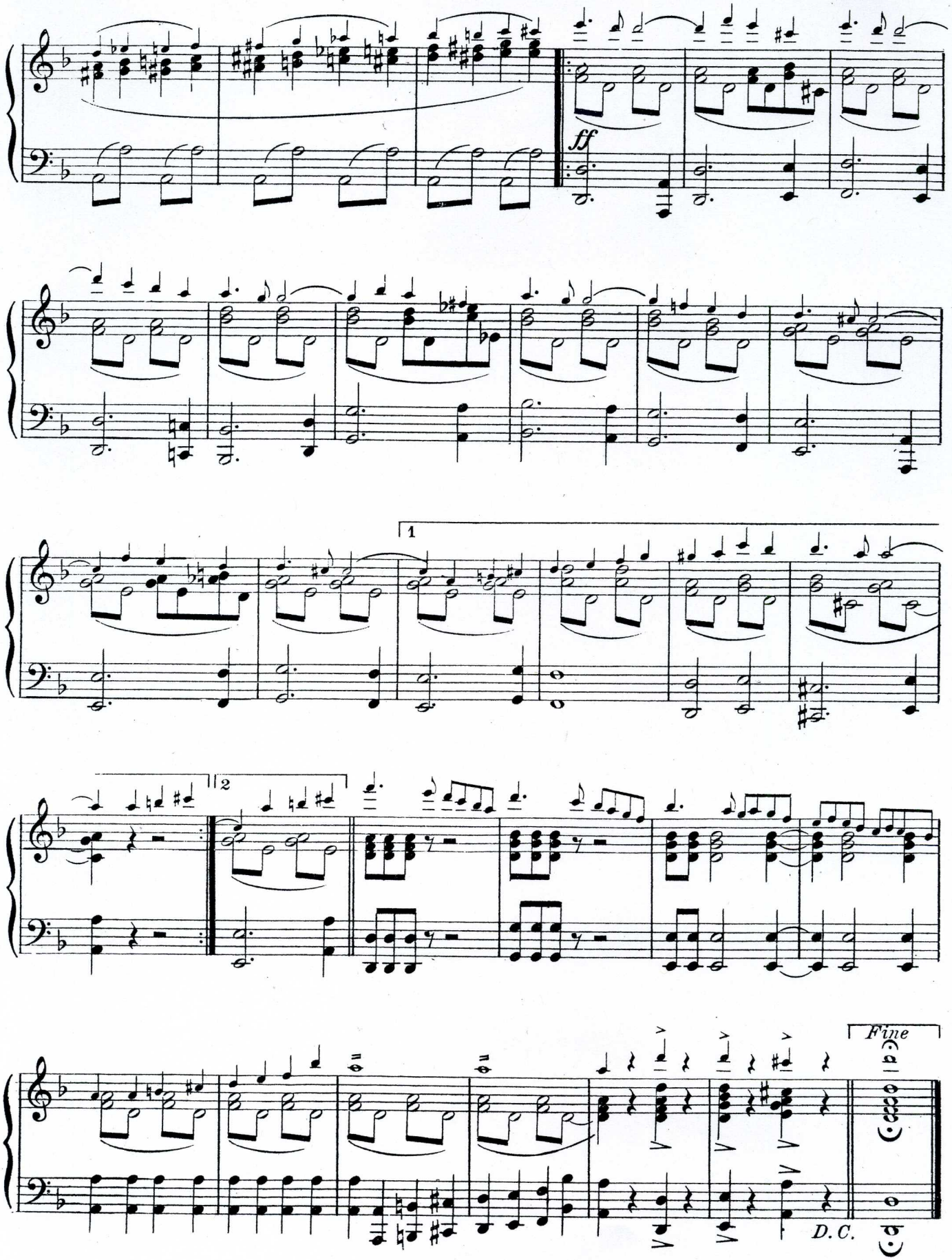

5

Misterioso

(Stealth, Horror, Dark Scenes)

PIANO

J. S. ZAMECNIK

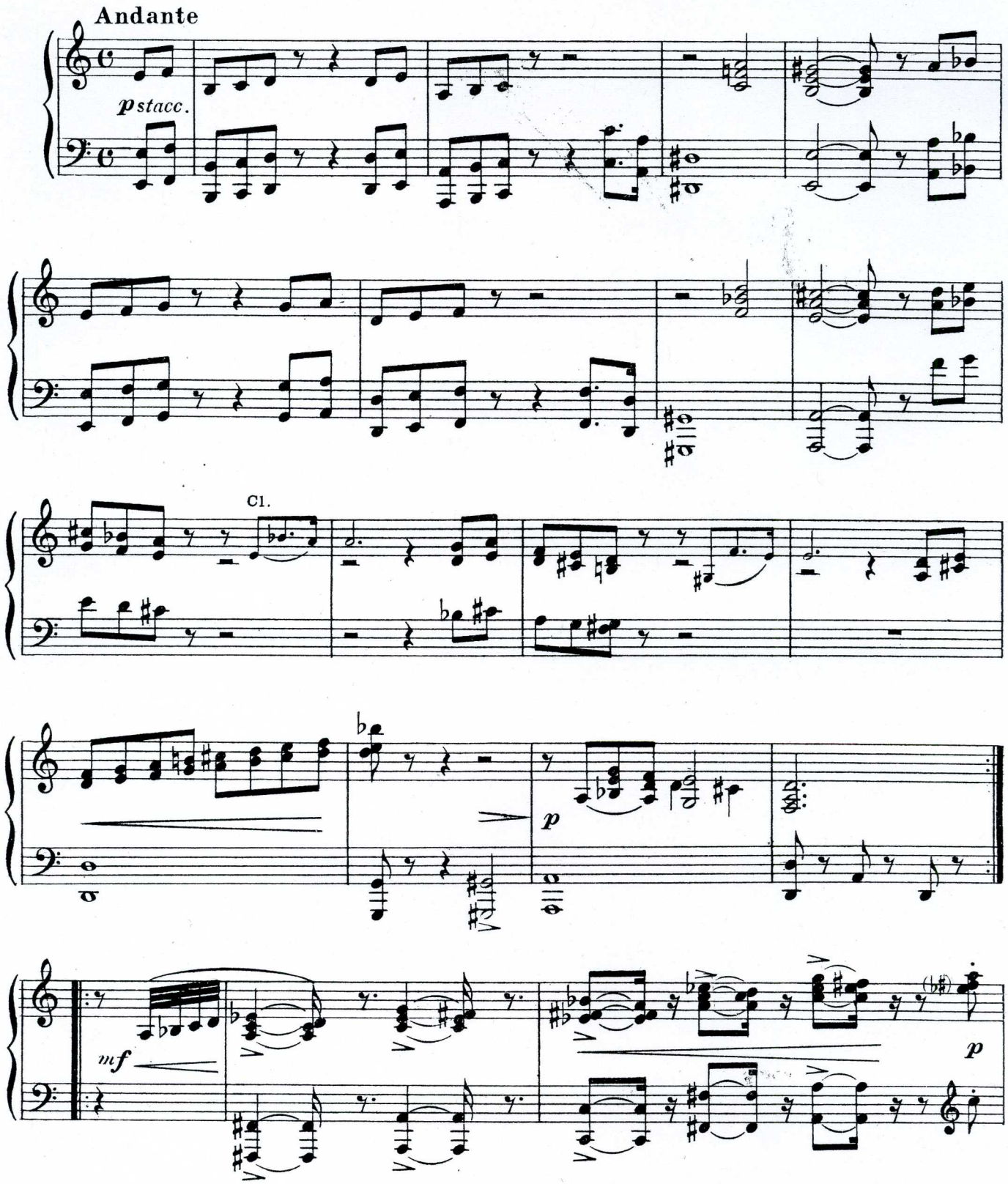

Copyright MCMXIX by Sam Fox Pub. Co., Cleveland, O. U.S.A.
International Copyright Secured.
Copyright for Europe and British Empire (excluding Canada) Bosworth & Co., London.

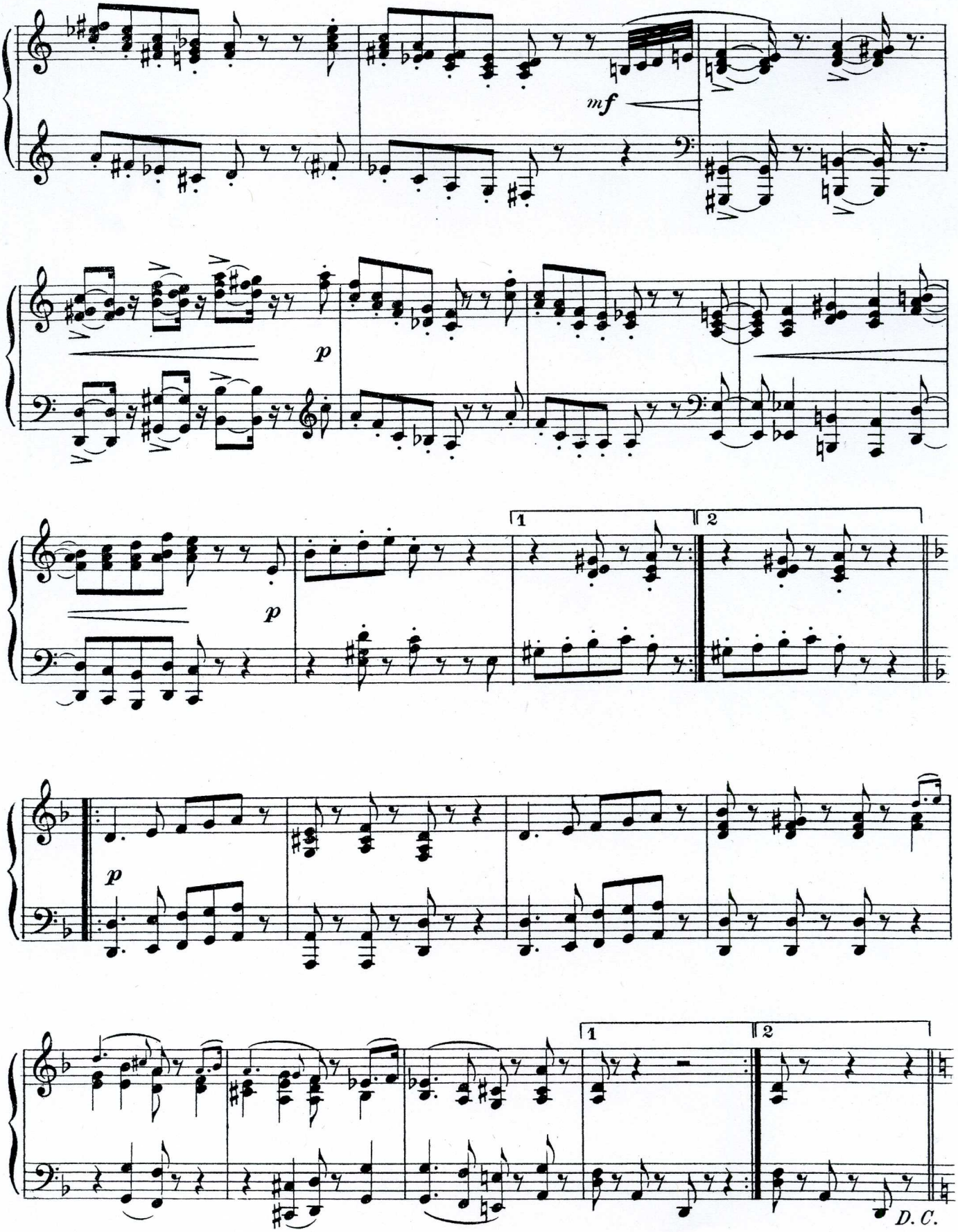
mf
p
p
1
2
p
1
2
D. C.

8

Allegro Vigoroso

(Duels, Sword-fights, Struggles, etc.)

PIANO

J. S. ZAMECNIK

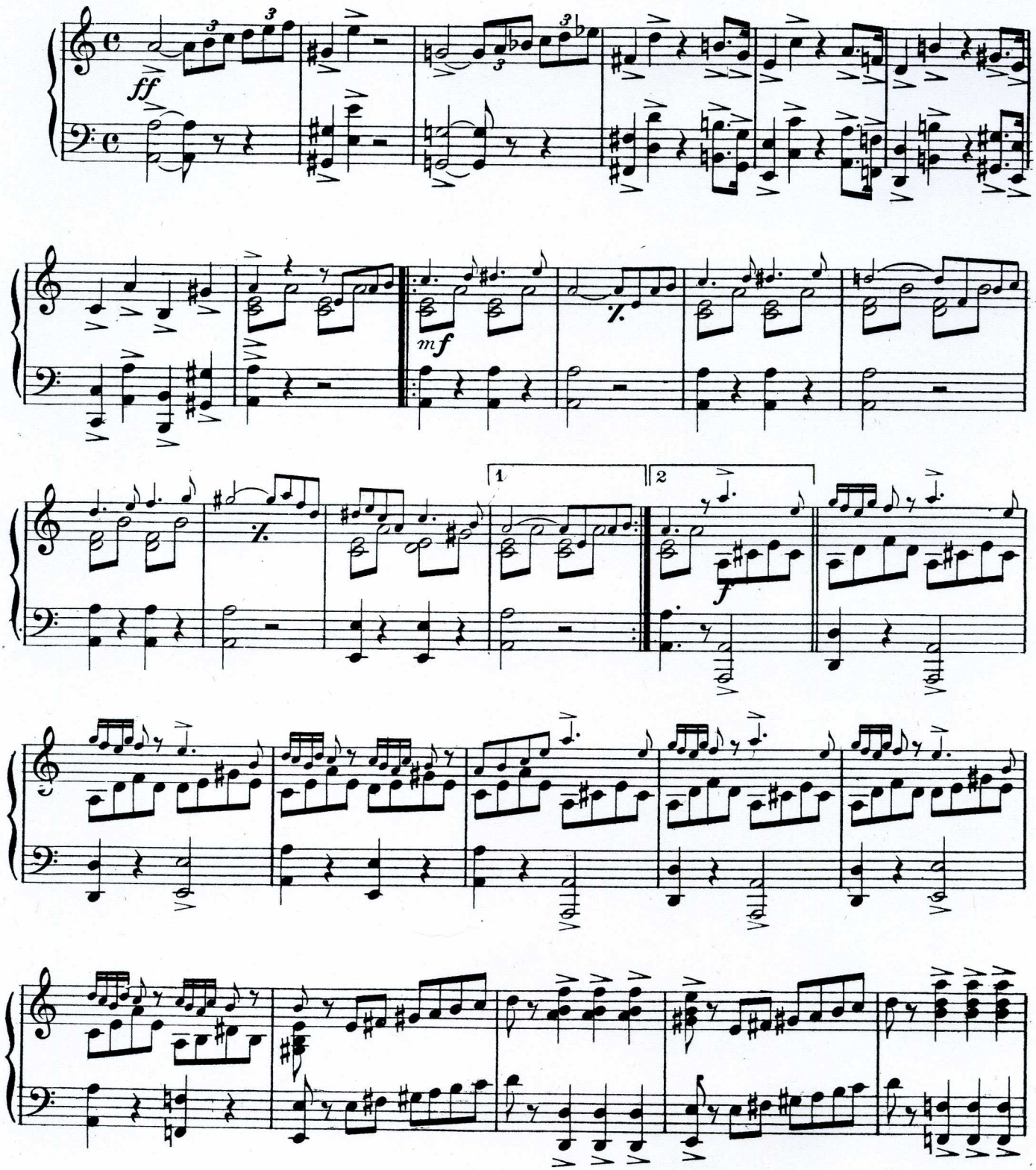

Copyright MCMXIX by Sam Fox Pub. Co., Cleveland, O. U. S. A.
International Copyright Secured.
Copyright for Europe and British Empire (excluding Canada) Bosworth & Co., London.

Piano

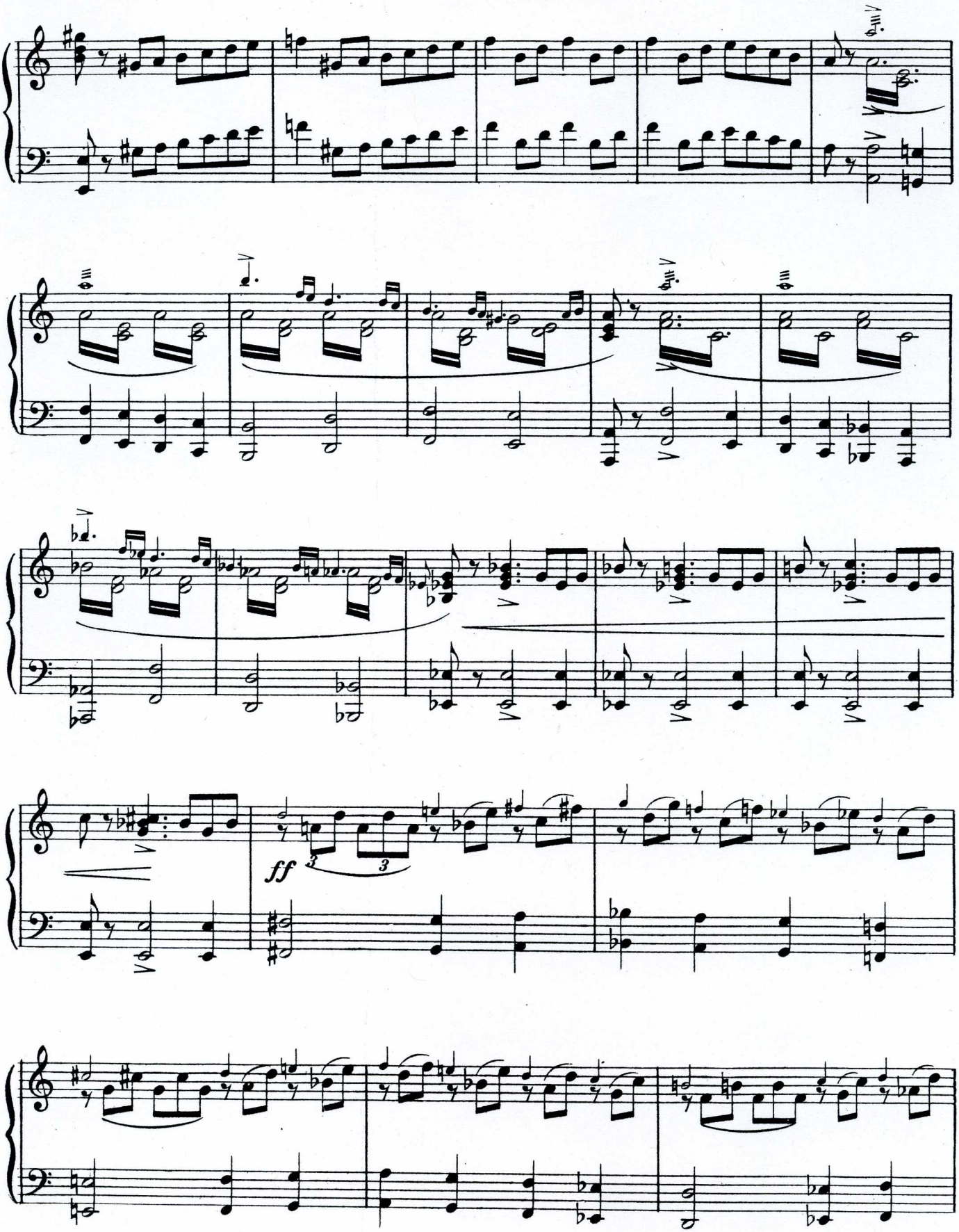

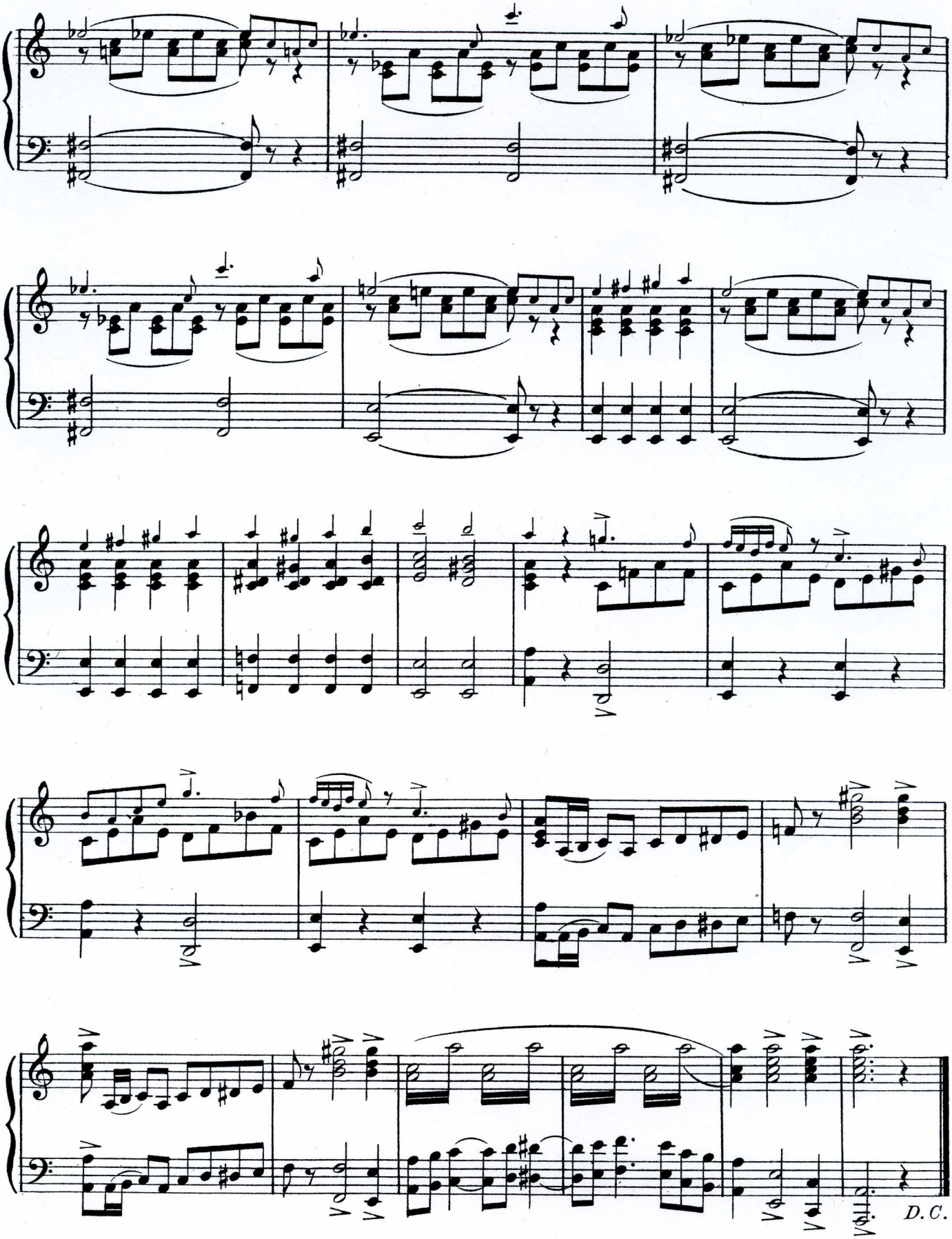
D.C.

9

Battle Music

R. M. STOUT

PIANO

J. S. ZAMECNIK

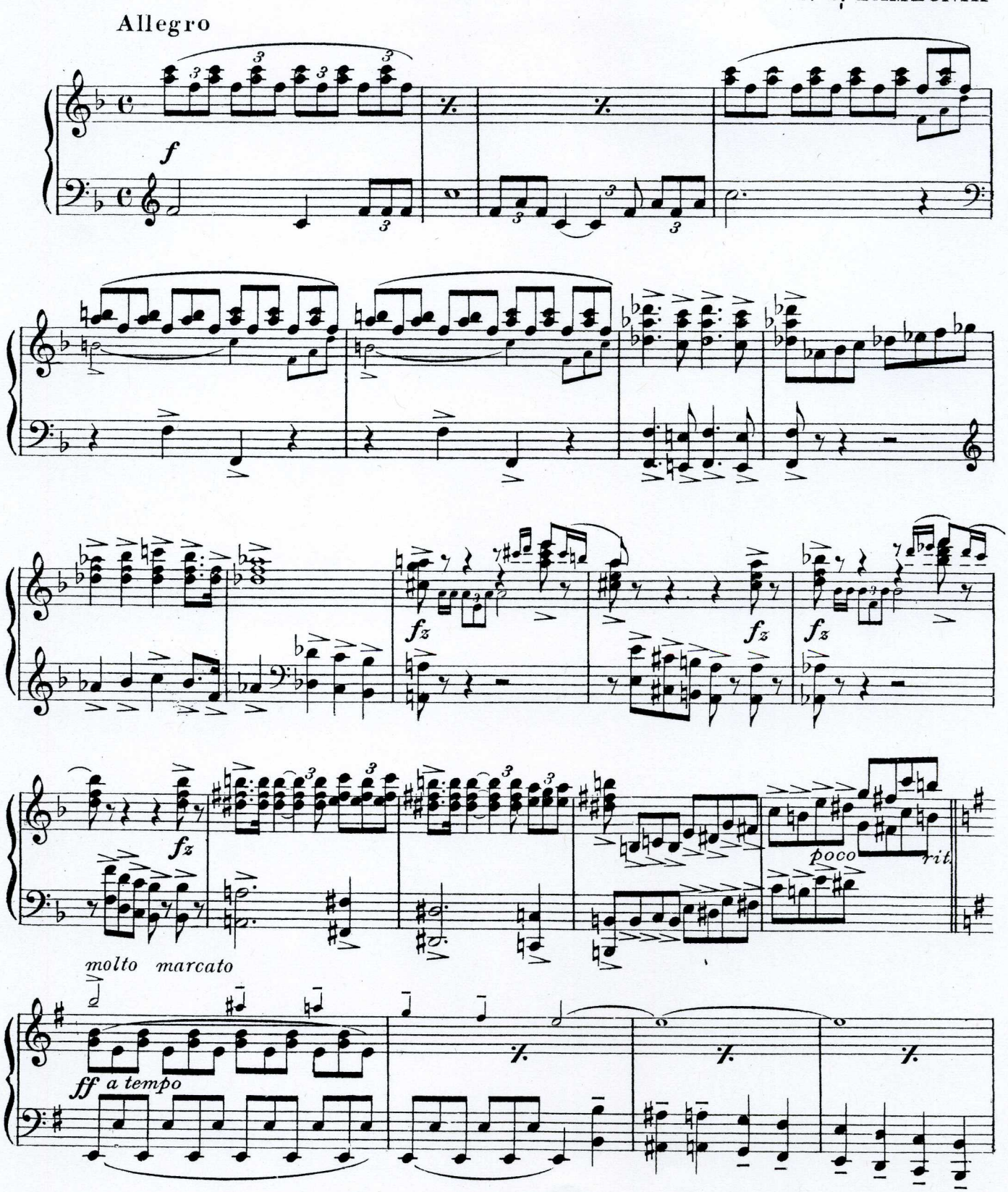

Copyright MCMXIX by Sam Fox Pub. Co., Cleveland, O. U.S.A.
International Copyright Secured.
Copyright for Europe and British Empire (excluding Canada) Bosworth & Co. London.

Piano

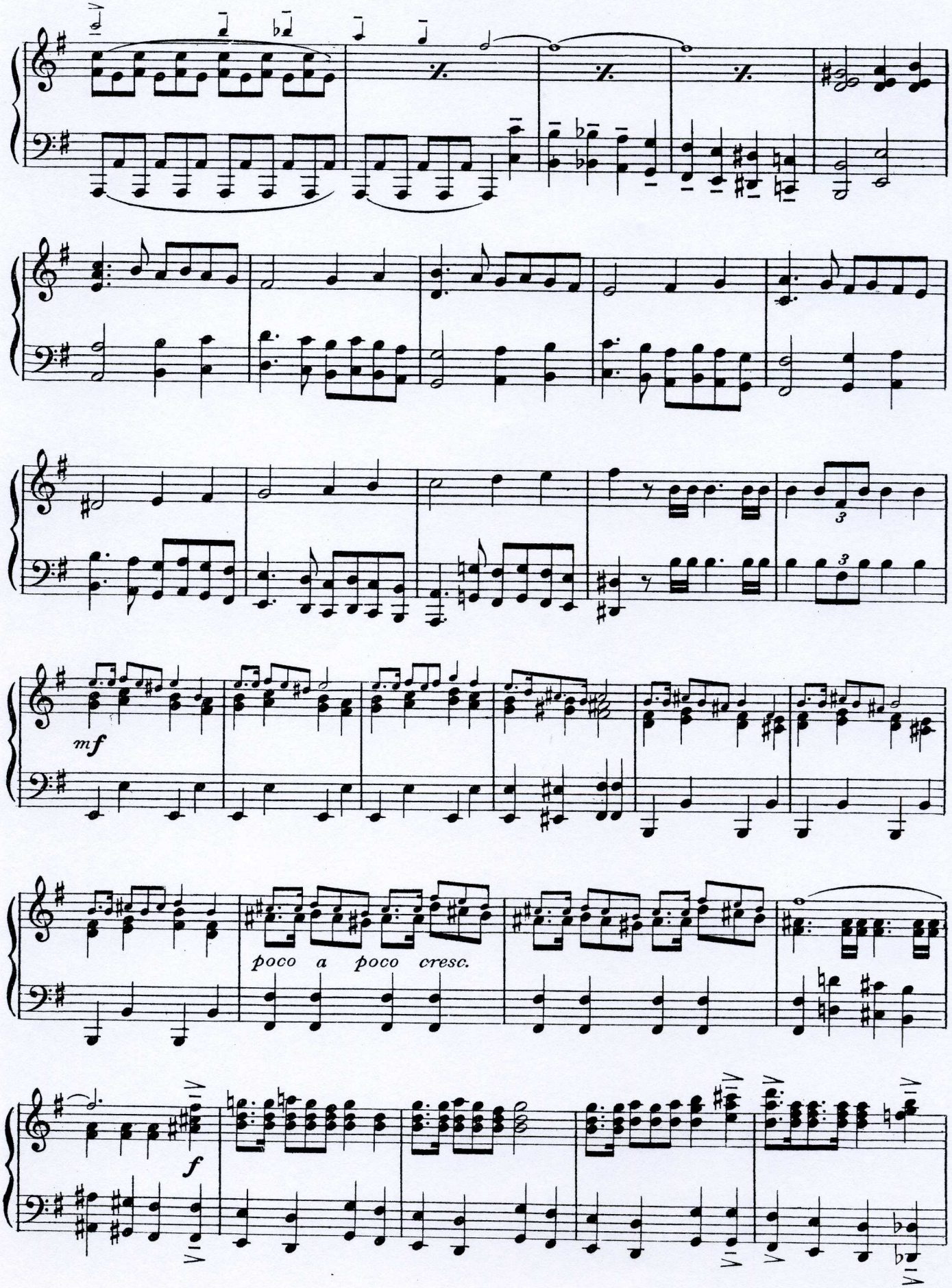

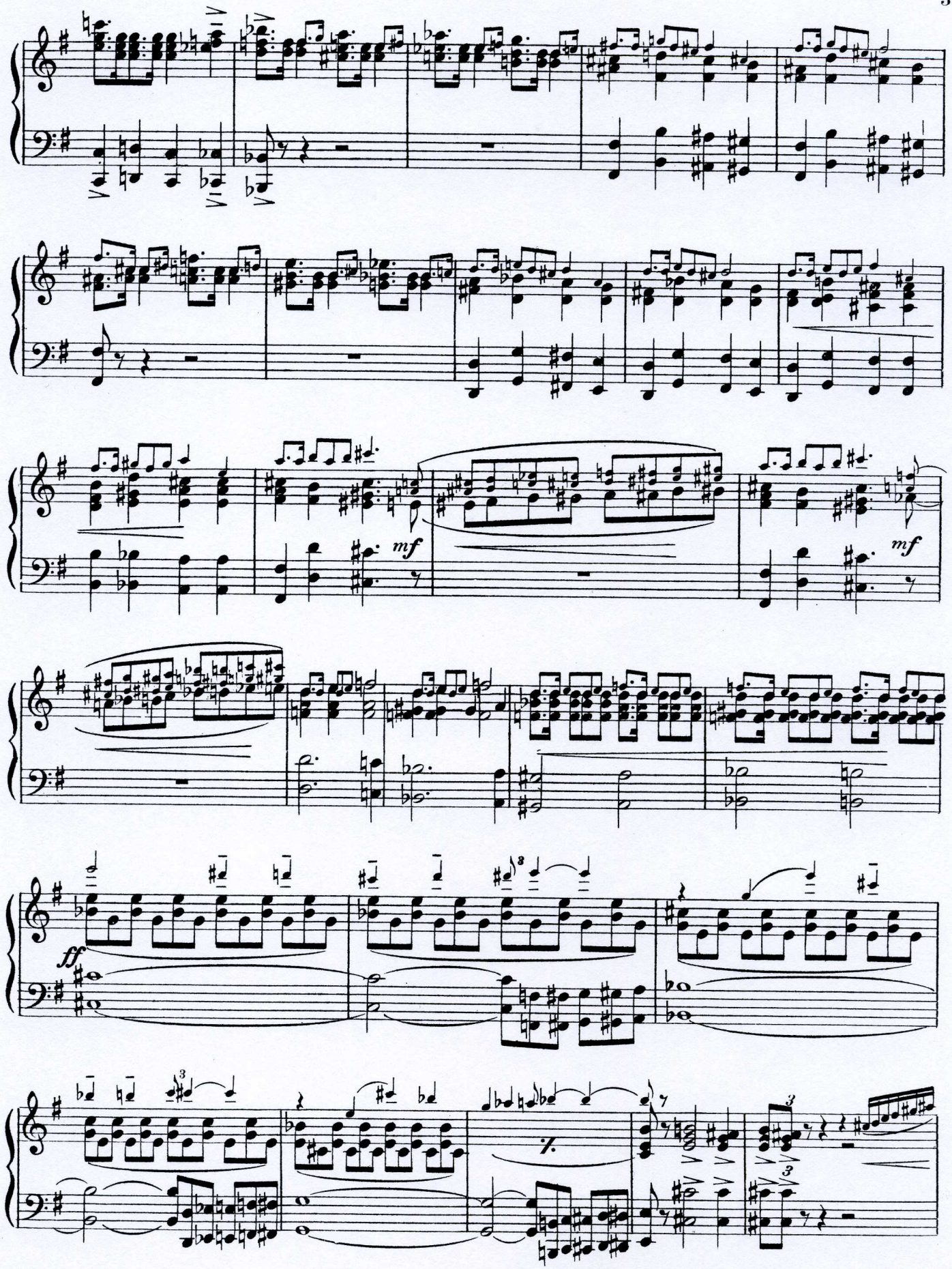
mf
mf
ff

Piano

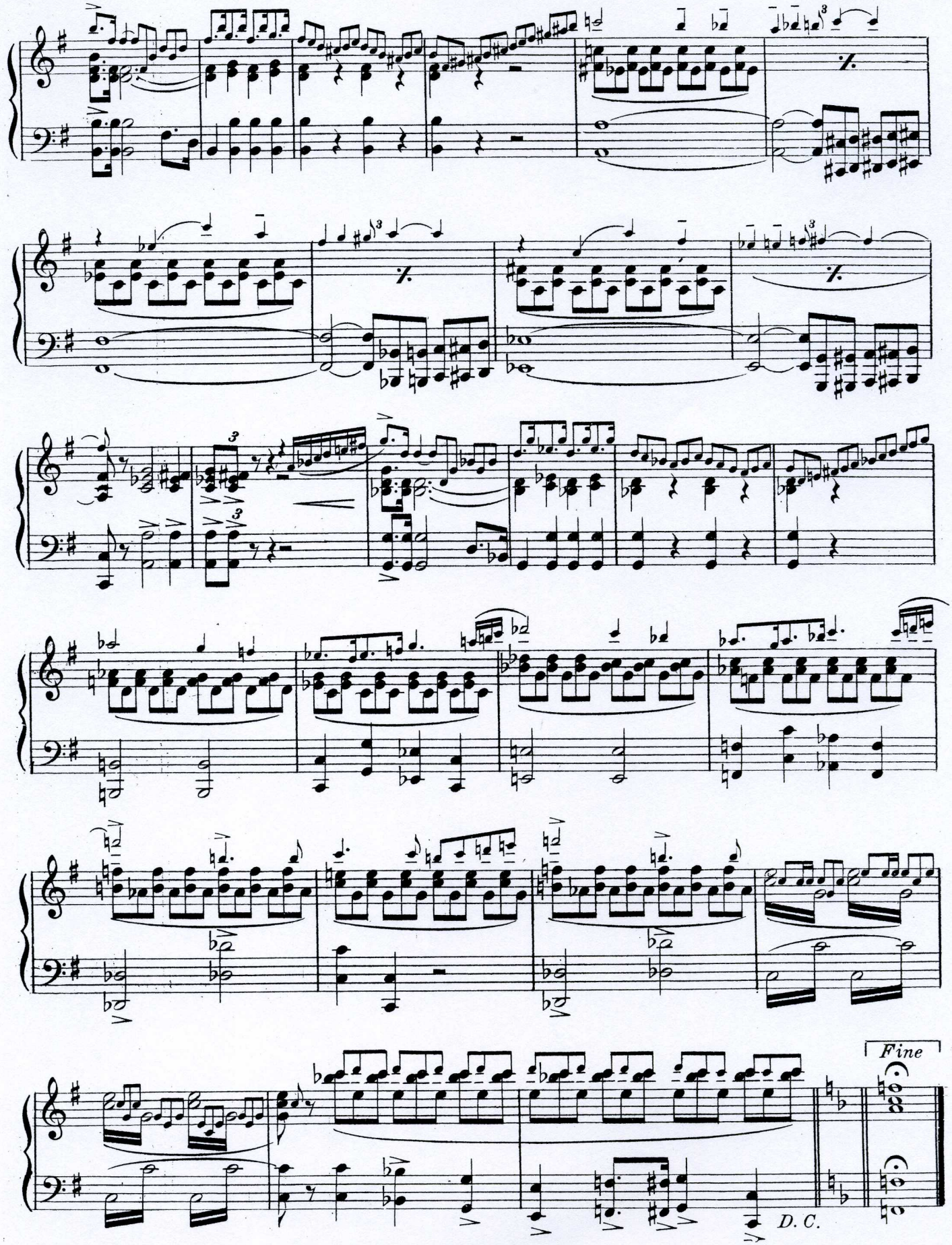

10

Storm Music

(Storm at sea, Thunderstorm, etc.)

PIANO

J. S. ZAMECNIK

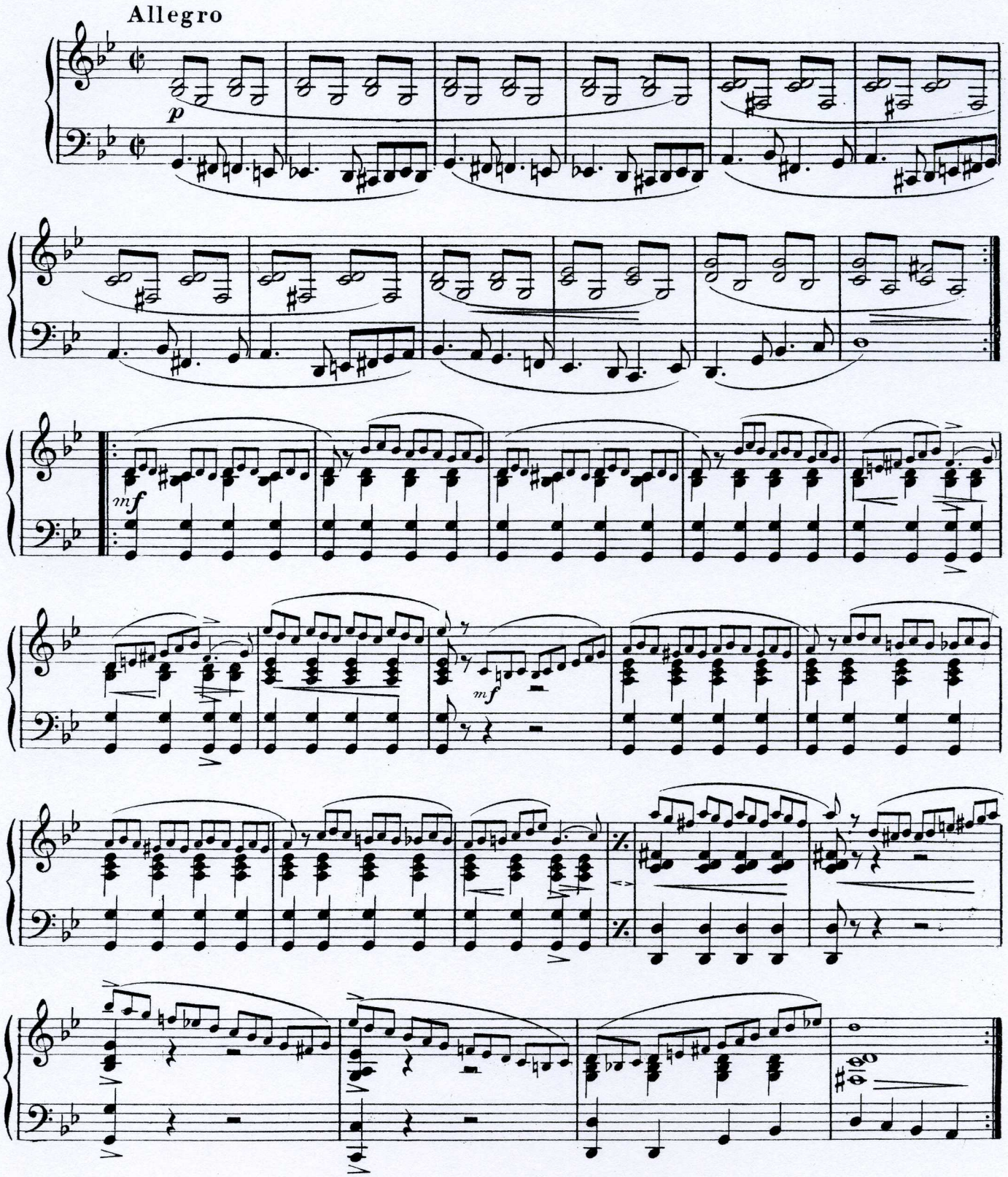

Copyright MCMXIX by Sam Fox Pub. Co., Cleveland, O.U.S.A.
International Copyright Secured.
Copyright for Europe and British Empire (excluding Canada) Bosworth & Co., London.

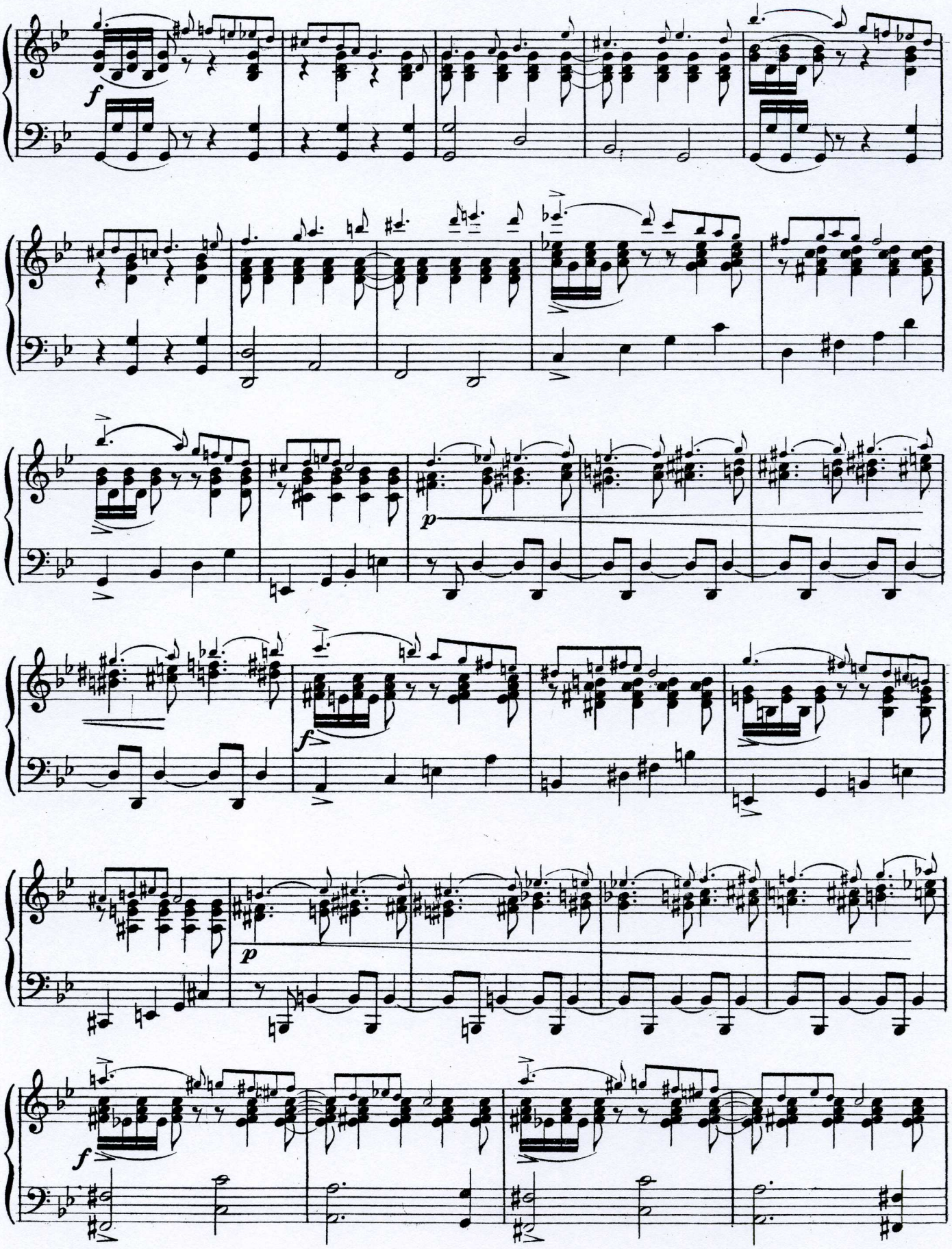
f
p
f
p
f

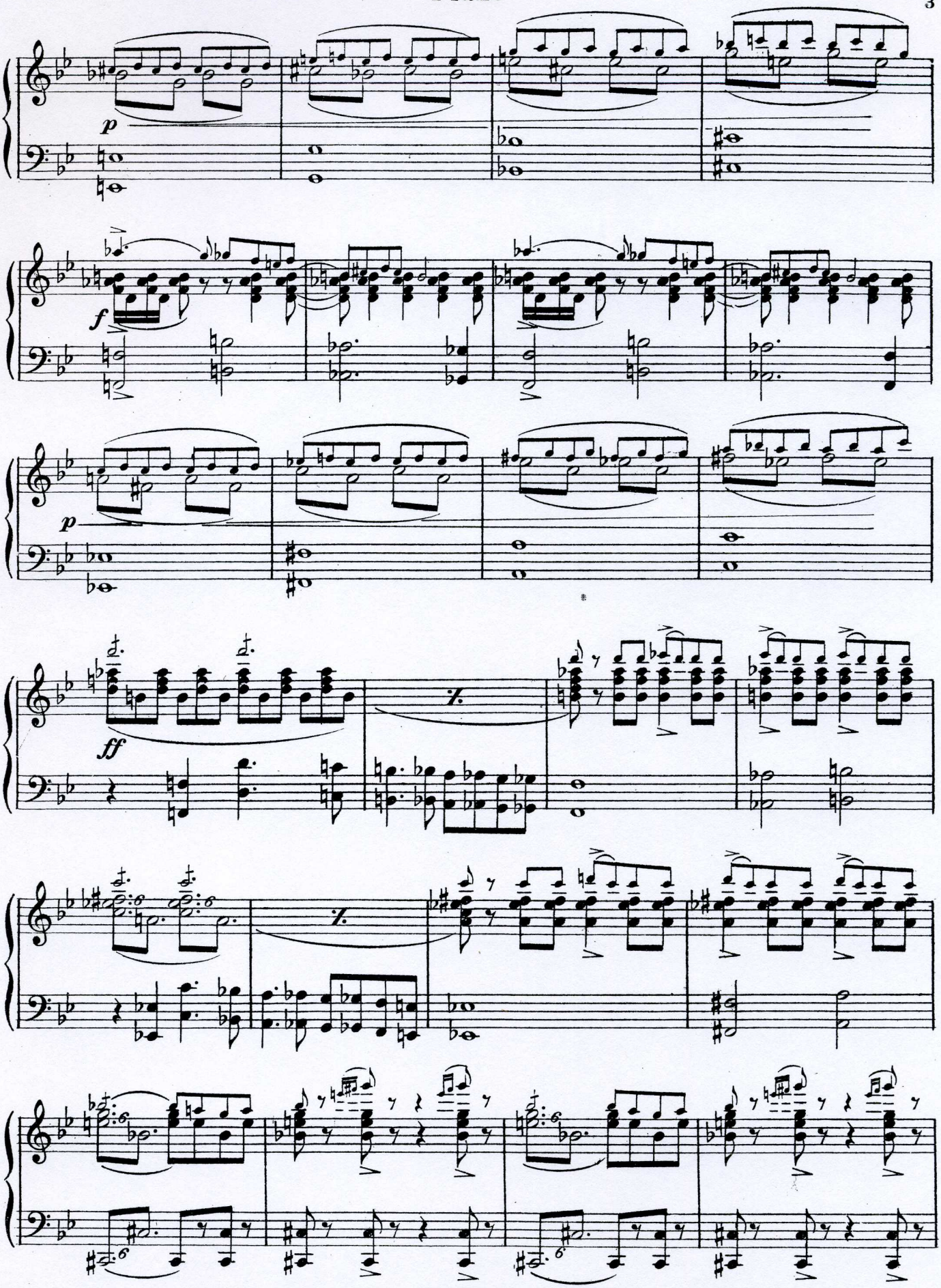
p
f
p
ff

Piano

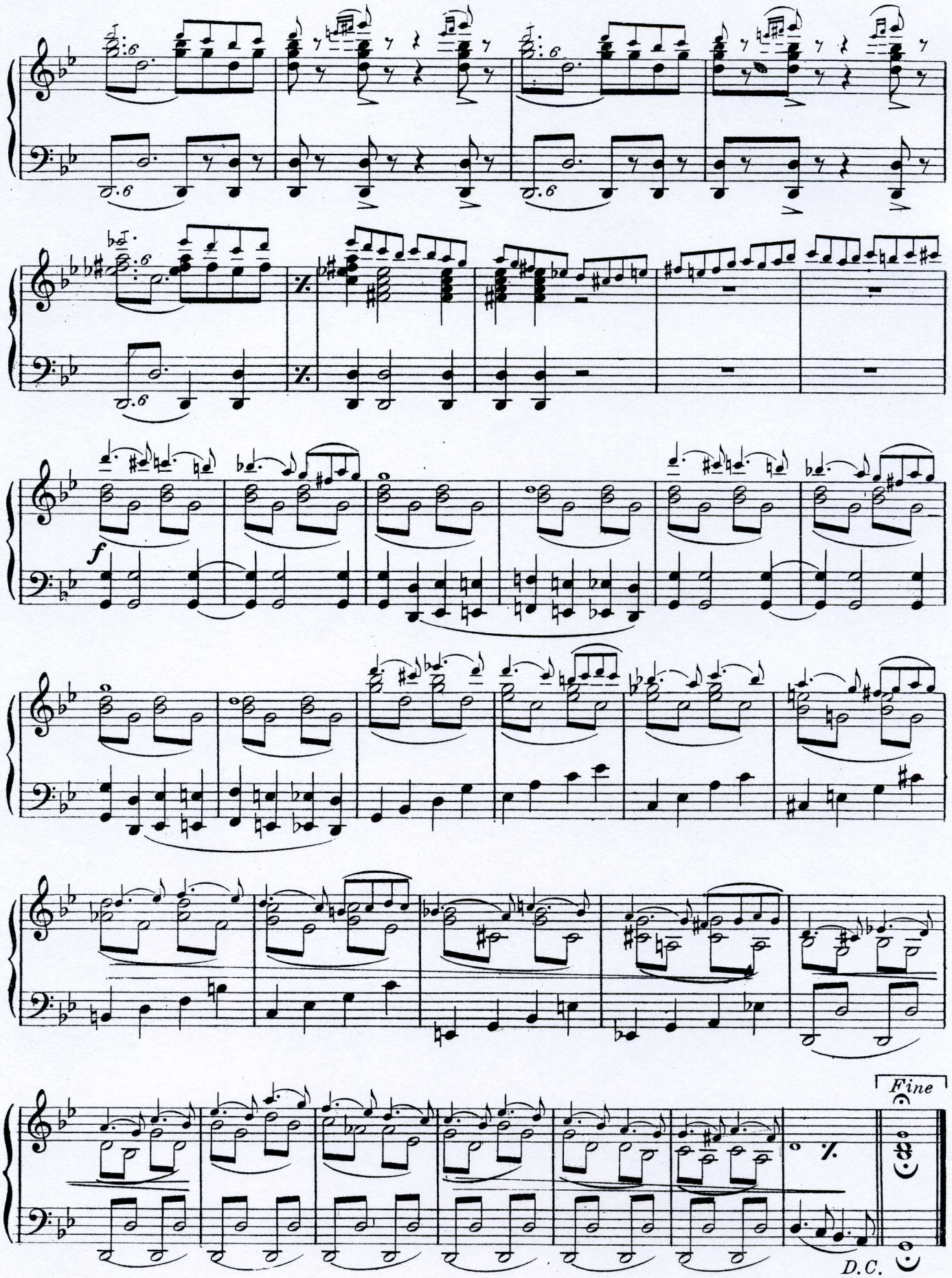

SAM FOX PHOTOPLAY EDITION

A LOOSE LEAF COLLECTION OF

MOTION PICTURE MUSIC

Composed by

J. S. ZAMECNIK

VOLUME III—CONTENTS

1. ACCUSATION. (Dramatic Scene)
2. A MYSTERIOUS EVENT. (Foreboding, Eastern Mysticism)
3. REDEMPTION. (Powerful Climax, Great Love, Religious Theme)
4. PREMONITION. (Tragic Development, Gruesome Story, Hallucination, Despair)
5. RAPTURE. (Joyful Emotion, Ecstasy)
6. EVIL PLOTTER. (Conspiracy, Impending Danger)
7. CUP OF BITTERNESS. (Tragic, Heavy Situation, Deep Emotion)
8. FURY. (Violence, Confusion, Disaster)
9. DESPISED. (Grief, Despair, Suffering)
10. JOLLITY. (Cheer, Happy Mood, Festivity)

PUBLISHED FOR THE FOLLOWING PARTS

FIRST VIOLIN, SECOND VIOLIN, VIOLA, CELLO, BASS, FIRST CLARINET, SECOND CLARINET, FLUTE, FIRST CORNET, SECOND CORNET, TROMBONE, DRUMS, HORNS, OBOE, BASSOON, PIANO, ORGAN (OR HARMONIUM)

Price, Each Part, 50 Cents — Piano or Organ, $1.00

(Prices, except Canada and Foreign)

ALSO PUBLISHED FOR PIANO SOLO, PRICE $1.00
(PRICES, EXCEPT CANADA AND FOREIGN)

Copyright MCMXXV by Sam Fox Publishing Co., Cleveland, O., U. S. A.
International Copyright Secured.

R

SAM FOX LIBRARY

ORCHESTRA FOLIOS

IN EIGHT VOLUMES

A series of eight supreme orchestra folios, each containing twelve selected semi-classic compositions that vary from the brilliant and sparkling to the descriptive and dreamy characteristics. Delicate shadings and rich colorings in the arrangements are worked out with expert effectiveness and all volumes are highly recommended for every requirement demanding music of the better kind.

ESPECIALLY RECOMMENDED FOR USE IN THEATRES, HOTELS, RESTAURANTS, SCHOOLS, ETC.

FOLIO No. 1

AT SUNSET....Brewer
BASKET OF ROSES....Albers
BOWL OF PANSIES....Reynard
DANCING LEAVES....Miles
DREAM OF THE FLOWERS....Cohen
ELEANOR....Deppen
GARDEN DANCE....Vargas
IN POPPYLAND....Albers
MON PLAISIR....Roberts
SPARKLETS....Miles
VALSE DANSEUSE....Miles
WATER LILIES....St. Clair

FOLIO No. 2

ADMIRATION....Jackson
CUPID'S FROLIC....Miles
DAINTY DAFFODILS....Miles
DANSE FANTASTIQUE....Reynard
GAVOTTE PIQUANTE....Pierson
IRIS....Reynard
JAPANESE SUNSET....Deppen
LEGEND OF A ROSE....Reynard
PHYLLIS....Deppen
SPRING FLOWERS....Wood
SUMMER NIGHTS....Roberts
TULIPS....Miles

FOLIO No. 3

BUTTERFLY DANCE....Miles
CARNATIONS....Albers
FLIRTATION....Cross
L'ESPRIT DE NIL....Vargas
LOVE FANCIES....Zamecnik
MARIONETTE....Arndt
MOOD PENSIVE....Applefield
MOON GLOW....Barth
REMEMBRANCE....Deppen
SIMPLICITY....Lee
SPIRIT OF AMERICA....Zamecnik
SWEET FORGET-ME-NOTS....Miles

FOLIO No. 4

DANCING NYMPHS....Braine
SCENTED VIOLETS....Reynard
LOVE LETTERS....Jackson
STAR OF THE ORIENT....Zamecnik
MIGNONETTE....Jackson
SPIRIT OF YOUTH....Dahlquist
BLUE BELLS....Zamecnik
DEVOTION....Deppen
IN A CANOE....Zamecnik
WOODLAND DREAMS....Vargas
EVENING HOUR....Hulten
OLE SOUTH....Zamecnik

FOLIO No. 5

TO A VIOLET....Zamecnik
THE COQUETTE....Deppen
HAYA....Maurice
JUNE BREEZES....Miles
CELESTINE....Vargas
IN BIRDLAND....Zamecnik
CHANSON SANS PAROLES....Heller
THE LITTLE SOUBRETTE....Granfield
LA SOUDANESE....Jackson
ENCHANTED FOREST....Spitalny
SUNSET LAND....Kawelo
IN ARCADIA....Sellars

FOLIO No. 6

YESTER-EVE....Zamecnik
FAIR DEBUTANTE....Reynard
LA ROSITA....Dupont
BILLET DOUX....Zamecnik
MORNING GLORIES....Reynard
HEART'S DESIRE....Reynard
A VENETIAN ROMANCE....Zamecnik
WATER SPRITES....Van Norman
THE DESERT CARAVAN....Zamecnik
VALSE A LA SALON....Worthington
THE SECRET OF THE SEA....Zamecnik
MADRIGAL....Donatelli

FOLIO No. 7

POWDER AND PATCHES....Miles
IN THE TIME OF ROSES....Huerter
TO YOU DEAR....Edwards
MENUET ARISTOCRATIQUE....Shure
VISIONS....St. Clair
THE FOUNTAIN....Miles
PASSION....Edwards
WINGS OF JOY....Van Norman
MEMORIES....St. Clair
THE BEE AND THE FLOWERET....Zamecnik
ENDEARMENT....Hawthorne
A SUMMER MORNING....Ewing

FOLIO No. 8

FROM AN INDIAN PUEBLO....Nelson
ROSEMARY....Reynard
THE WATER BUG....Miles
BALLET OF ROSES....St. Clair
CHANSON SERENADE....Leoncavallo
POLINA....Easton
AN EVENING MELODY....St. Clair
BY FIRELIGHT....Grunn
VALSE CHARME....Miles
DREAM SHADOWS....Spitalny
EVENING GLOW....Van Norman
AUTUMN TWILIGHT....Wellesley

Published for All Orchestra Parts

PRICES: EACH PART, 50c **PIANO ACC. OR ORGAN, $1.00**

(Prices, Except Canada and Foreign)

Above prices apply to each volume.

ALL COMPOSITIONS IN THESE FOLIOS ALSO PUBLISHED SEPARATELY

ZIMMERMAN PRINT, CINCINNATI