

NO. 11. RHAPSODY APPASSIONATA.

(FOR TENSE SITUATIONS.)

Moderato con passione.

ALBERT W. KETÉLBEY.

7

ff

rubato (accel.) *rit.* *ff con passione molto*

2nd Trb.

stentato *poco accel.* *ff sempre*

2nd Trb.

18

Tranquillo.

1

rit. *ff pesante*

Tempo I. SOLO.

rit. *ff con passione molto* *stentato* *poco accel.* *ff sempre*

2nd Trb.

allargando

1st Trb.

rit. *marc.*

Fine.

Length of performance
once through 4 minutes.

Nº 11. RHAPSODY APPASSIONATA.

(FOR TENSE SITUATIONS.)

ALBERT W. KETÉLBEY.

Moderato con passione.

Tranquillo ed espressivo.

Oboe.

p

1st VIOLIN.

Vln.
p con sentimento

cresc.

rit. **Tempo I.**
4^{me}
p delicato **ff** Brass **ff**
Bassi. *pesante.*

Div.
Brass.

rit.

ff con passione molto *stentato*

(poco accel.) **ff sempre**

(rit.)

Div.
allargando

BOSWORTH'S LOOSE LEAF
FILM-PLAY MUSIC SERIES, BOOK 2.

BASS.

Nº 11. RHAPSODY APPASSIONATA.

(FOR TENSE SITUATIONS.)

ALBERT W. KETÉLBEY.

Moderato con passione.

f

rit.

ff

ff con passione molto

poco accel.

p

stentato

(rit.) ff

p pizz.

p arco

cresc.

Tempo I.

rit.

ff pesante

rit.

ff con passione molto

poco accel.

Allargando

stentato

(rit.) ff

Cello

Bassoon

(cued in Cello)

Cello

Cello

NO. 11. RHAPSODY APPASSIONATA.

(FOR TENSE SITUATIONS.)

ALBERT W. KETÉLBEY.

Moderato con passione.
(If no Clart. play cue muted.)

Clarinet part starting with a forte (*f*) dynamic. The music is in 2/4 time and begins with a quarter rest followed by a series of eighth notes.

System with piano and 1st Trombone parts. The piano part includes markings for *rubato (accel.)* and *ff con passione molto*. The 1st Trombone part has a *rit.* marking.

System with Clarinet (Clt.) and Horn (Hn.) parts. The Clarinet part is marked *stentato* and *(poco accel.)*. The Horn part is marked *ff sempre*.

System with piano and 1st Trombone parts. The piano part includes markings for *(rit.)*, *marc.*, and *Tranquillo.*. The 1st Trombone part has a *3* marking.

CORNETS in Bb.

Tempo I.
rall. **Soli. ff pesante**

Hns. pp 3 Hns. pp 10 1

3 3

3 3

1st Trom. rit. **ff con passione molto** stentato

1st Trom.

(poco accel.) **ff sempre** (rit.)

(poco accel.) ff sempre (rit.)

marc. **allargando**

marc. allargando

No. 11.
RHAPSODY APPASSIONATA.

(FOR TENSE SITUATIONS.)

ALBERT W. KETÉLBEY.

Moderato con passione.

CLARINETS in Bb.

tranquillo ed espressivo

con sentimento *cresc.*

p delicato rit. *ff* **Tempo I.**

CLARINETS in B \flat .

rit. *ff con passione molto*

stentato *(poco accel.)*

ff sempre *rit.* *Soli*

allargando *p*

NO. 11. RHAPSODY APPASSIONATA.

(FOR TENSE SITUATIONS.)

Moderato con passione.

ALBERT W. KETÉLBEY.

f

rubato (accel.)

SOLO

rit. *fz* *ff con passione molto* *fz* *fz stentato*

SOLO. *Loose Cymb.* *Tymp.*

fz *fz (poco accel.)* *rit.*

SOLO

ffz *Tranquillo.* *p*

10 **1** **Tempo I.**

rit. *ff pesante* *fz*

Loose Cymb. *Tymp.*

fz *fz*

Loose Cymb. *Tymp.*

rit. *fz* *ff con passione molto*

SOLO. *SOLO.* *Loose Cymb.*

fz *fz stentato* *fz* *f (poco accel.)* *rit.*

Tymp.

allargando *Fine.*

BOSWORTH'S LOOSE LEAF
FILM-PLAY MUSIC SERIES, BOOK 2.

NO. 11. RHAPSODY APPASSIONATA.

(FOR TENSE SITUATIONS.)

ALBERT W. KETÉLBEY.

Moderato con passione.

f

ff

rubato (accel)

ff *(rit.)* *stentato*

(poco accel.) *ff sempre* *(rit.)*

3 3 3

VIOLA.

2nd Clar. cue. Viola.

p

cresc.

Tempo I.

rit.

p delicato

ff

(b)

(b)

rit.

ff

(rit.)

stentato

(poco accel.)

ff sempre

(rit.)

allargando

BOSWORTH'S LOOSE LEAF
FILM-PLAY MUSIC SERIES, BOOK 2.

CELLO.

NO. 11. RHAPSODY APPASSIONATA.

(FOR TENSE SITUATIONS.)

Moderato con passione.

ALBERT W. KETÈLBEY.

f

ff

rubato (accel.) *rit.*

ff con passione molto *stentato*

(poco accel.) *ff sempre*

Tranquillo
Bsn. *p*

CELLO.

Cello.
p con sentimento

cresc.

Tempo I
pesante

delicato rit. ff

rit.

ff con passione molto stentato

(poco accel.) ff sempre

allargando

NO. 11.

RHAPSODY APPASSIONATA.

(FOR TENSE SITUATIONS.)

ALBERT W. KETÉLBEY.

Moderato con passione.

7 *ff*

rubato (accel.) *rit.*

ff con passione molto *stentato*

8 *poco accel.* *ff sempre*

8 *rit.* *SOLO.*

Tranquillo ed espress
Ob. Solo *p*

8 *p*

FLUTE.

NO. 11. RHAPSODY APPASSIONATA.

(FOR TENSE SITUATIONS.)

ALBERT W. KETÉLBEY.

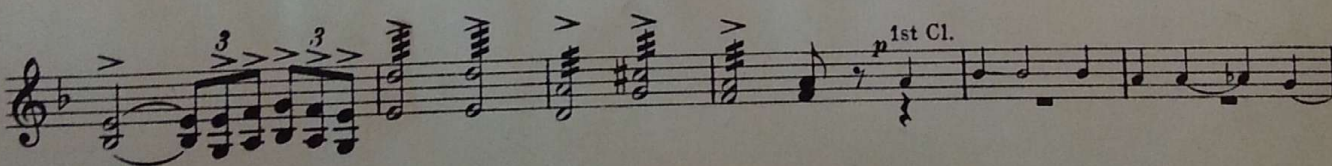
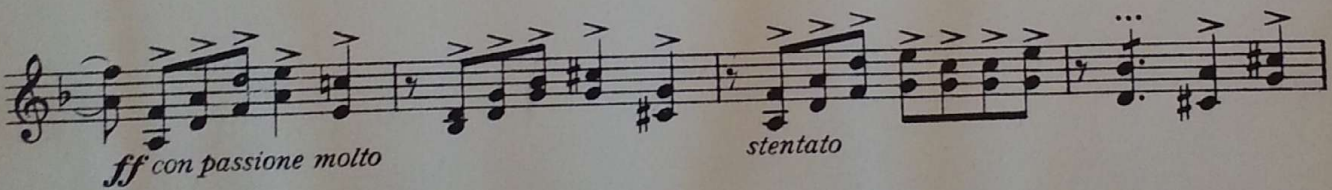
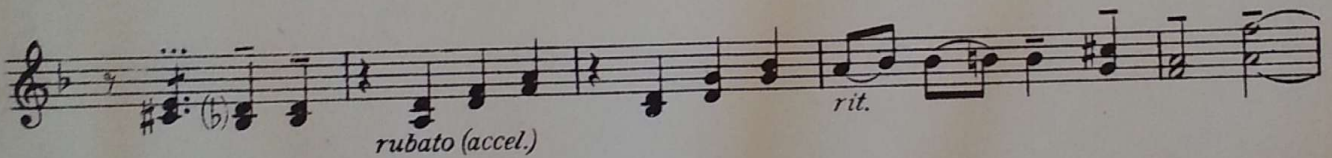
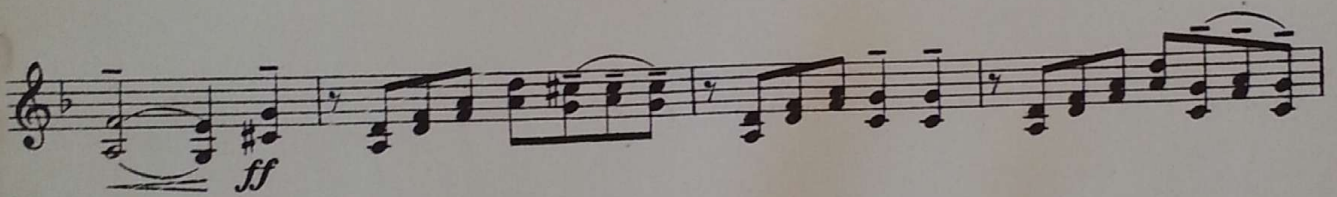
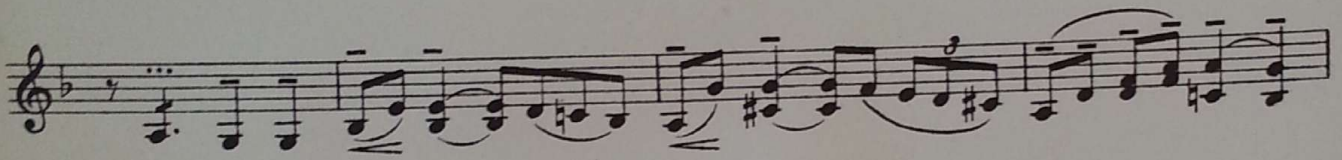
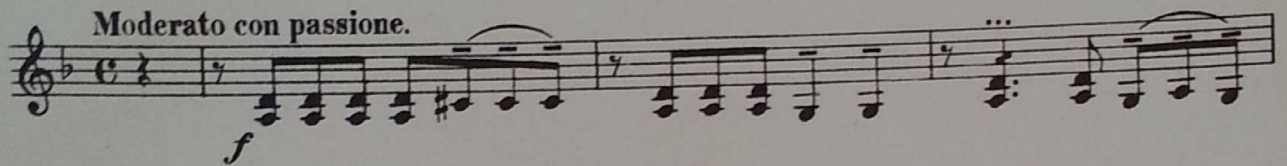

2nd VIOLIN.

Vln.
p

cresc.

p delicato rit.

Tempo I.
ff

rit.

ff con passione molto stentato

poco accel. ff sempre (rit.)

allargando