

BOSWORTH'S LOOSE LEAF  
FILM-PLAY MUSIC SERIES, BOOK 2.

Length of performance  
2½ minutes.

NO. 8.

THE WANDERER'S RETURN.

REVERIE.

(FOR HOME SCENES, SUNRISE, etc., & SENTIMENTAL SITUATIONS.)

ALBERT W. KETÉLBÉY.

Moderato. (not dragging)

Cello Solo.

*p trem.*  
divisi

*rit.*  
*a tempo*

"HOME SWEET HOME."  
Cello.

pizz.

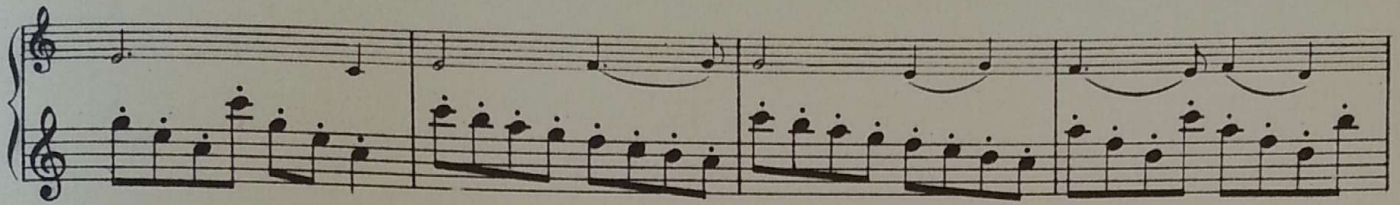

Flute.  
Clar.  
Bassoon.  
May be omitted if suggestion of chimes not desired.

Play pizz.  
if no W.W.

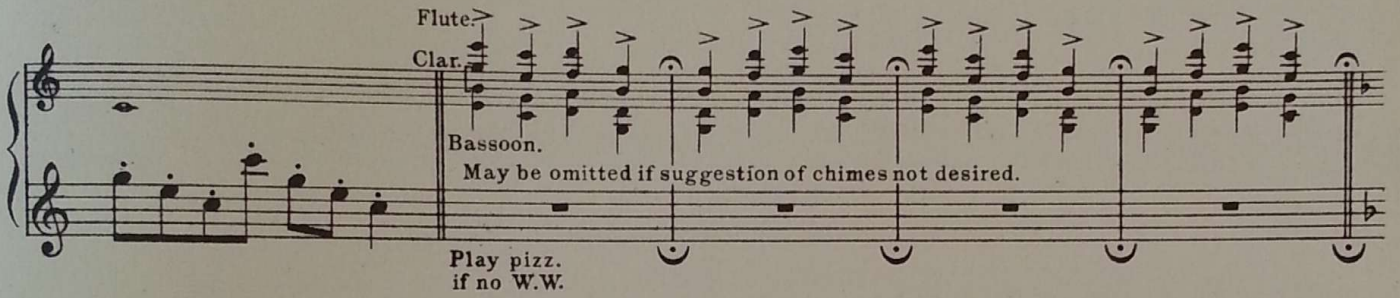

*espressivo* (like an Organ)

*p* arco

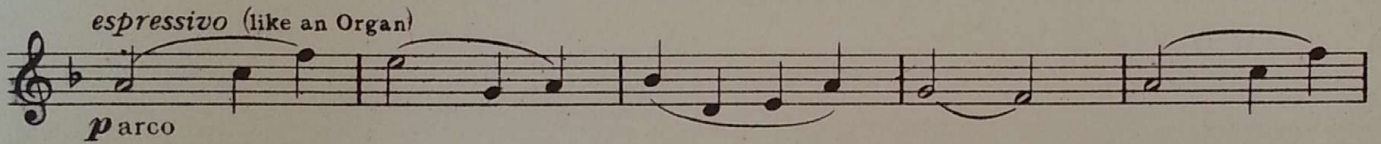

*rall.* *a tempo*

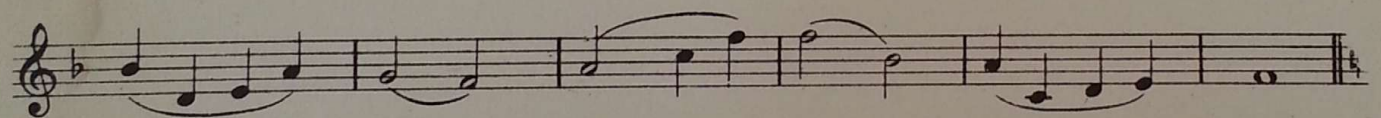
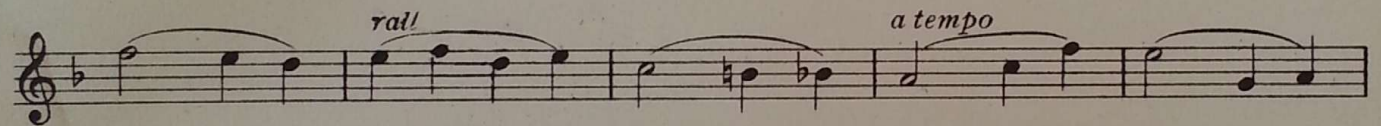

*mf*

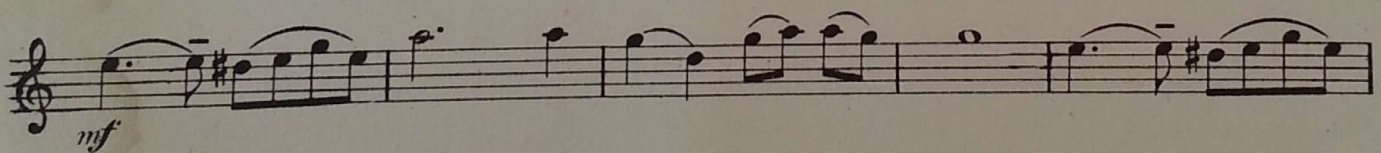

*gva divisi ad lib.*

*ff* legato

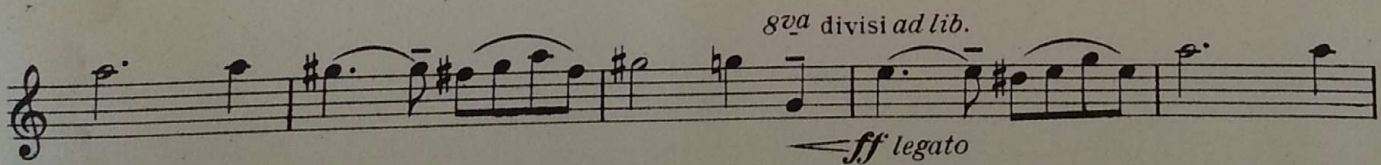

*rall.*

*ffz* Fine.

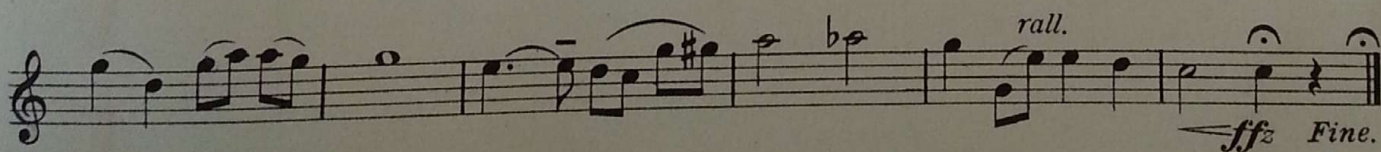

2nd VIOLIN.

BOSWORTH'S LOOSE LEAF  
FILM-PLAY MUSIC SERIES, BOOK 2.

NO. 8.  
THE WANDERER'S RETURN.

REVERIE.

(FOR HOME SCENES, SUNRISE, etc. & SENTIMENTAL SITUATIONS.)

ALBERT W. KETÉLBÉY.

Moderato.  
*trem.*

*p*

*a tempo*

*pizz.*

Play pizz. if no wood wind.  
1st Clar.  
(May be omitted if chimes not desired.)

*espressivo.* *sostenuto*

*parco*

*rit.*

*a tempo*

*rall.*

*trem.*

*mf*

*ff*

*rit.* *ff* *Fine.*

VIOLA.

BOSWORTH'S LOOSE LEAF  
FILM-PLAY MUSIC SERIES, BOOK 2.

# NO. 8. THE WANDERER'S RETURN.

REVERIE.

(FOR HOME SCENES, SUNRISE, etc., & SENTIMENTAL SITUATIONS.)

ALBERT W. KETÉLBEY.

Moderato.

*trem.*

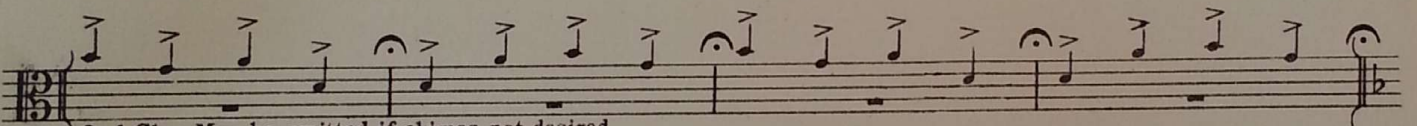
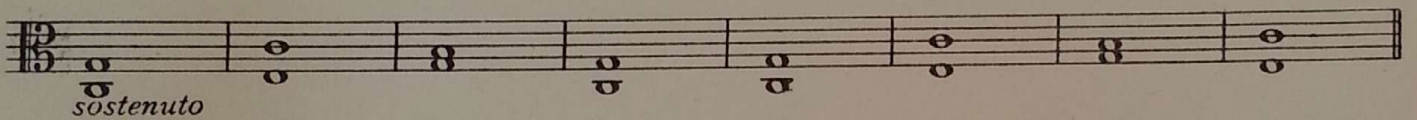
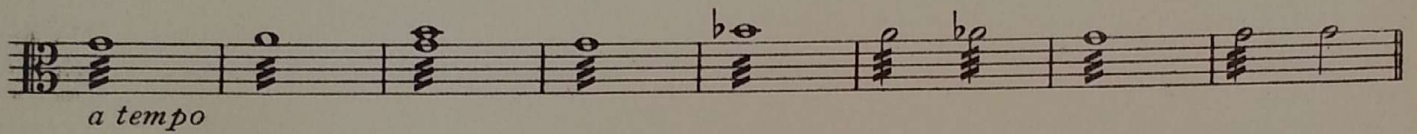
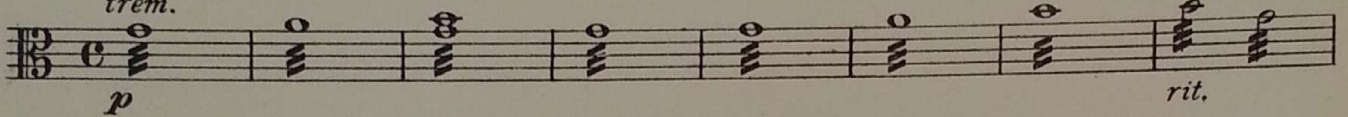

2nd Clar. May be omitted if chimes not desired.  
Play Pizz. if no Wood Wind.

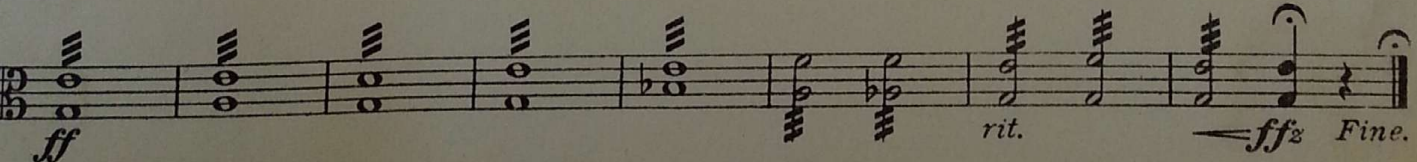
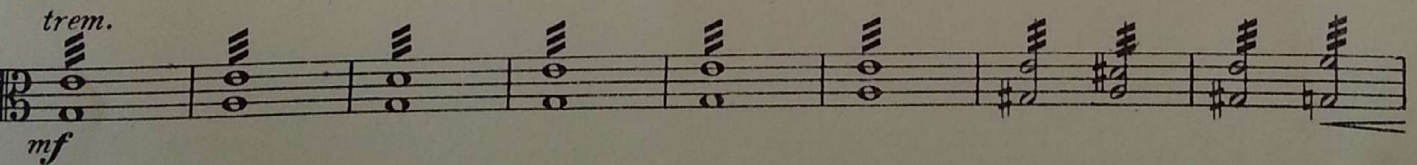
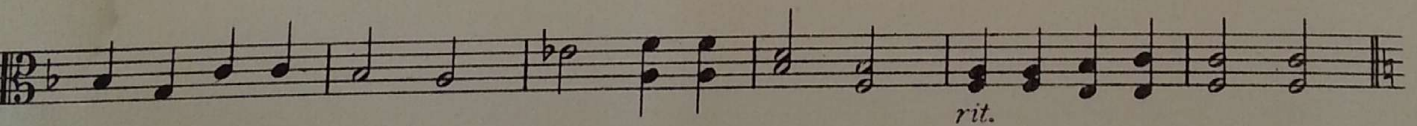
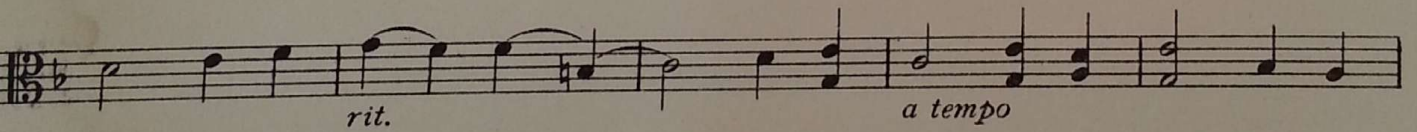
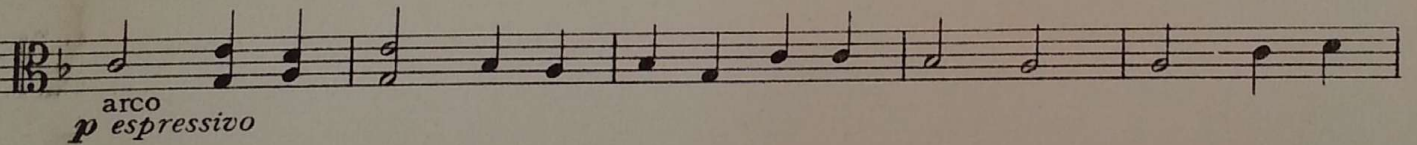

# NO. 8. THE WANDERER'S RETURN. REVERIE.

(FOR HOME SCENES, SUNRISE, etc., & SENTIMENTAL SITUATIONS.)

Moderato. (Not dragging.)

ALBERT W. KETÈLBÉY.

SOLO.

*p* *espressivo*

"HOME SWEET HOME"

Chimes.  
Bassoon.  
(*pizz.*)  
May be omitted if chimes not desired.

*espressivo*

*arco*  
*p marcato*

*a tempo*

*rall.*

*rit.*

*mf*

*ff*

*rit.* *ff* Fine.

BASS.

BOSWORTH'S LOOSE LEAF  
FILM PLAY MUSIC SERIES, BOOK 2.

NO. 8.  
THE WANDERER'S RETURN.

REVERIE.

(FOR HOME SCENES, SUNRISE, etc., & SENTIMENTAL SITUATIONS.)

ALBERT W. KETÉLBEY.

Moderato.

pizz. arco  
*p* *rit.*

pizz. *a tempo*

arco

1 1 1 1 1 *espressivo*  
Wood Wind (chimes) *p marcato*

*rit.* *a tempo*

*rall.*

*trem.*  
*mf*

*ff* *rit.* *ffz Fine.*

BOSWORTH'S LOOSE LEAF  
FILM-PLAY MUSIC SERIES, BOOK 2.

FLUTE.

NO. 8.

# THE WANDERER'S RETURN.

REVERIE.

(FOR HOME SCENES, SUNRISES, etc., & SENTIMENTAL SITUATIONS.)

ALBERT W. KETÉLBEY.

Moderato.

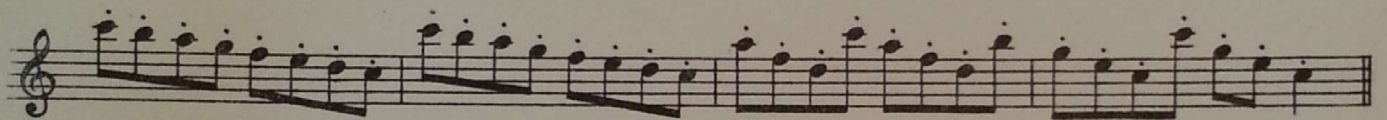
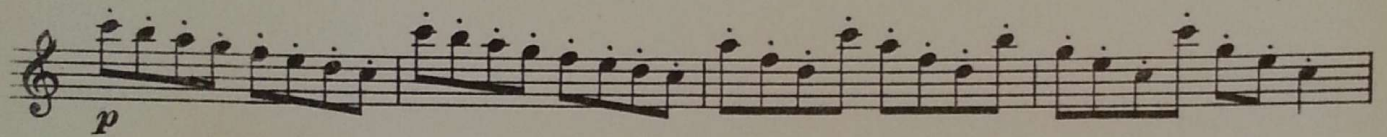
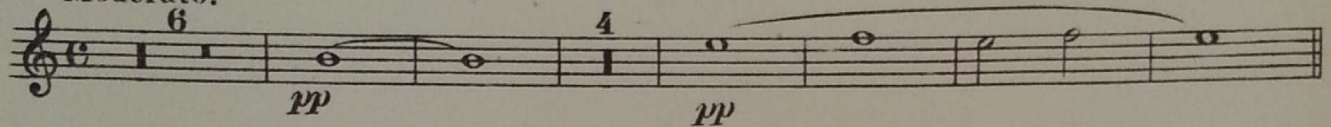

SOLO.

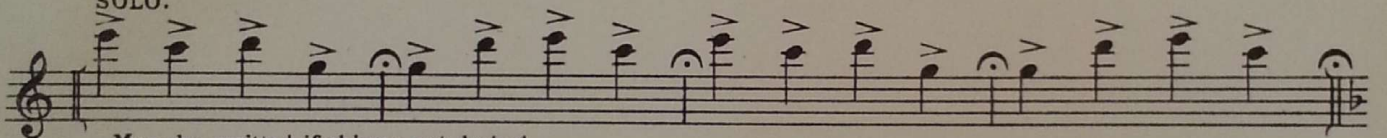

May be omitted if chimes not desired.

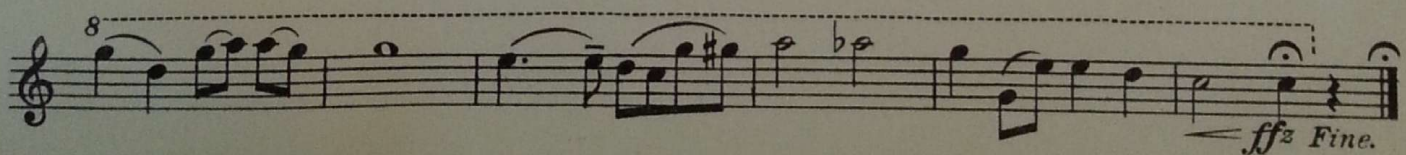
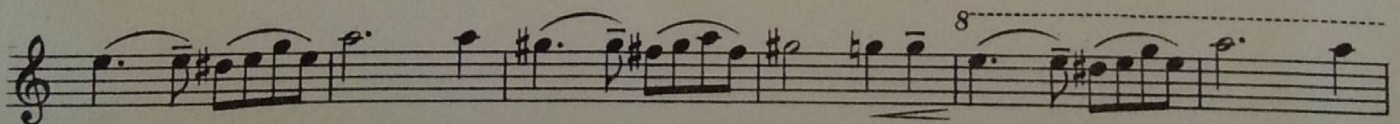
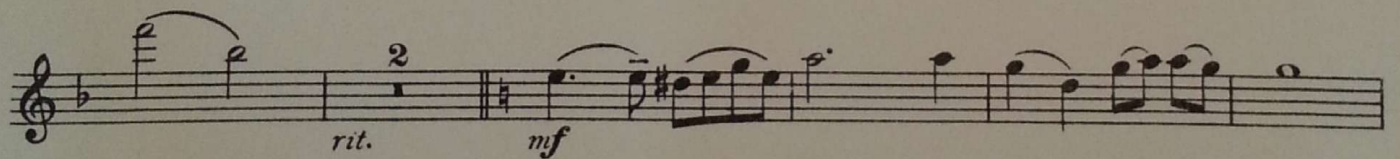
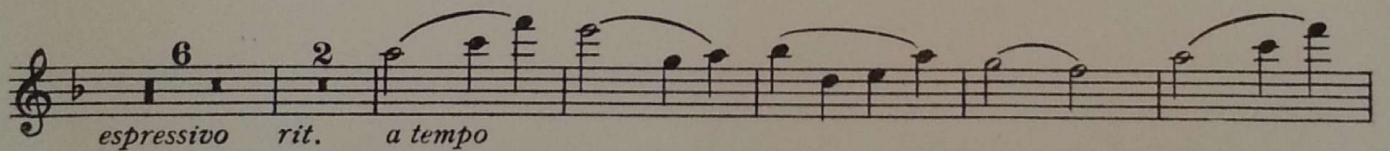

BOSWORTH'S LOOSE LEAF  
FILM PLAY MUSIC SERIES, BOOK 2.

# NO. 8. THE WANDERER'S RETURN.

REVERIE.

(FOR HOME SCENES, SUNRISE, etc., & SENTIMENTAL SITUATIONS.)

ALBERT W. KETÉLBÉY

Moderato.

Cello Solo.

Cello Solo.

CLARINETS in Bb.

SOLO.  
Chimes.

*rit.*

*a tempo*

*mf*

*ff*

*rit.* *ff* Fine.

CORNETS in B $\flat$

BOSWORTH'S LOOSE LEAF  
FILM PLAY MUSIC SERIES, BOOK 2

NO. 8.  
THE WANDERER'S RETURN.

REVERIE.  
(FOR HOME SCENES, SUNRISE, etc., & SENTIMENTAL SITUATIONS.)

ALBERT W. KETÉLBEY.

Moderato. Cello-Horn.

16 pp

(Chimes.)  
Wood Wind.

1 1 1 1

*espressivo* 1st Horn. 2nd Horn. *pp* 2 2 1 *rit.* 1st Horn. 2nd Horn. *pp* *a tempo*

1st Horn. 2nd Horn. *rit.* 1 *p*

1 1 *pp*

*cresc.* *rit.* *f*

Fine.

3rd TROMBONE.

BOSWORTH'S LOOSE LEAF  
FILM PLAY MUSIC SERIES, BOOK 2.

NO. 8.  
THE WANDERER'S RETURN.  
REVERIE.

(FOR HOME SCENES, SUNRISE, etc., & SENTIMENTAL SITUATIONS.)

ALBERT W. KETÉLBEY.

Moderato.

16

8

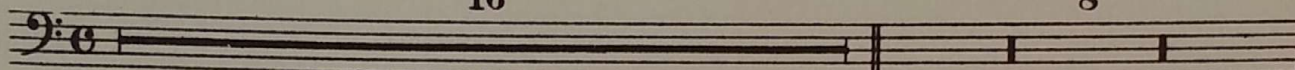

Wood Wind.

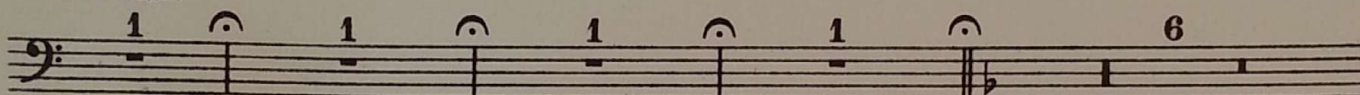

(Chimes.)

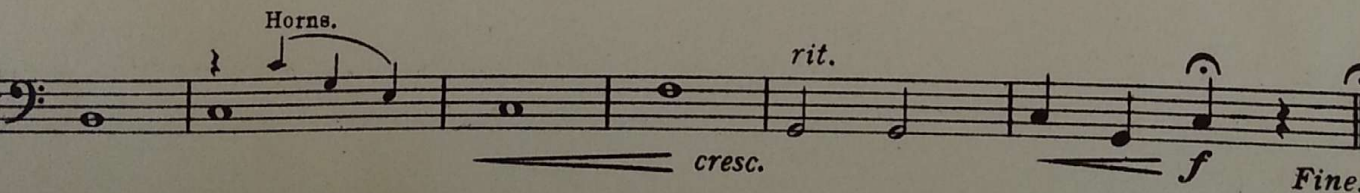
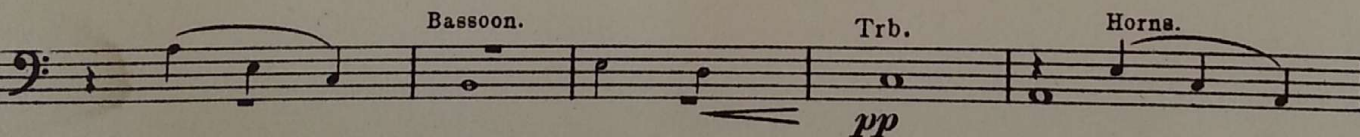
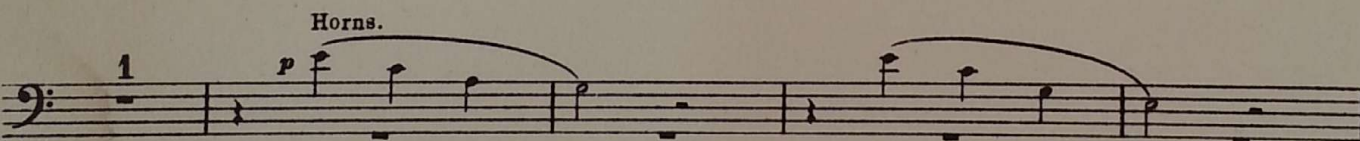
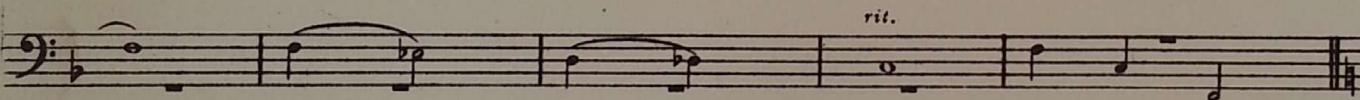
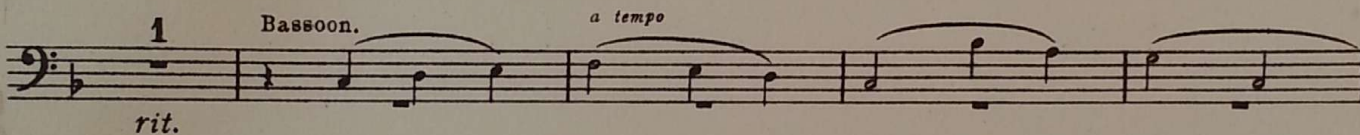

TYMP. C-G, TRIANGLE, GLOCK.  
BOSWORTH'S LOOSE LEAF  
FILM PLAY MUSIC SERIES, BOOK 2.

# NO. 8. THE WANDERER'S RETURN.

REVERIE.  
(FOR HOME SCENES, SUNRISE, etc., & SENTIMENTAL SITUATIONS.)

ALBERT W. KETÉLBÉY.

Moderato.

Tri.

*p*

Glock.

4

3

1

1

(Large Bells if possible.)

*espressivo* 16 8

Tymp.

*pp* *cresc.* *f* Fine.
