

MODERN
MOVIE
MUSIC

MODERN MELODIES of MERIT for the PHOTO PLAY PIANIST

MODERN
MOVIE
MUSIC

Economical and Practical for ALL PIANISTS both for Public and Private Performance.

No. 2

JACOBS' PIANO FOLIO of SCHOTTISCHES and CAPRICES

Just the Thing for Frivolity and Flirtations

PRICE 50 CENTS

NET

CONTENTS

DANCE OF THE LUNATICS	Thos. S. Allen	1
SUN-RAYS	Arthur C. Morse	6
DICKEY DANCE	Geo. L. Lansing	10
FANCHETTE	R. E. Hildreth	13
CHICKEN PICKIN'S	Thos. S. Allen	16
DANCE OF THE PEACOCKS	Wm. Baines	19
JACK IN THE BOX	Thos. S. Allen	22

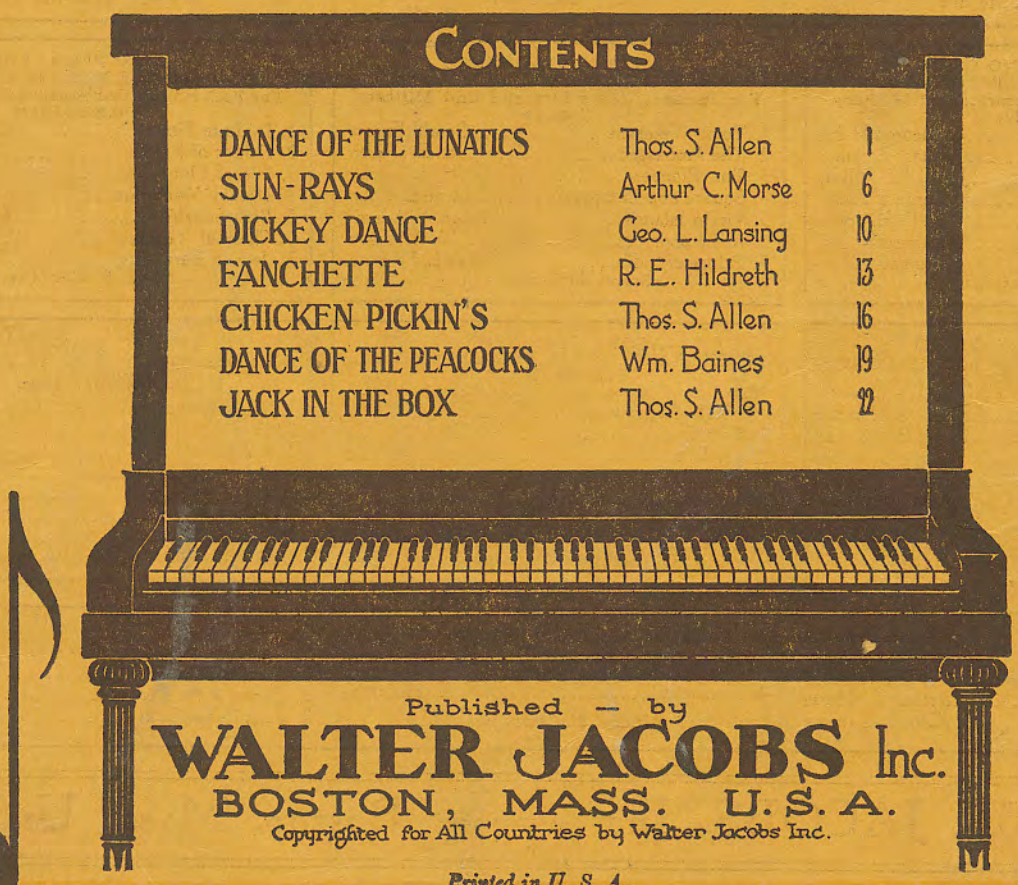

Published - by

WALTER JACOBS Inc.

BOSTON, MASS. U. S. A.

Copyrighted for All Countries by Walter Jacobs Inc.

Printed in U. S. A.

MODERN
MOVIE
MUSIC

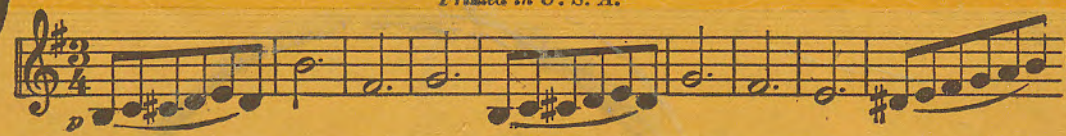

MODERN
MOVIE
MUSIC

Dance of the Lunatics

AN IDIOTIC RAVE

THOS. S. ALLEN

Composer of "Turkish Towel Rag"

Tempo di Schottische

PIANO

TRIO

mf-f

D.C. al \oplus

CODA

Sun-Rays

CHARACTERISTIC DANCE

ARTHUR C. MORSE

Tempo di Schottische

PIANO

TRIO

mf R.H.

The Lickey Dance.

CAPRICE HUMORESQUE.

GEO. L. LANSING.

PIANO.

TRIO.

FANCHETTE.

TAMBOURINE DANCE.

PIANO.

R. E. HILDRETH.

INTRO.

The Intro section consists of four measures. The first measure features a treble clef with a melody of eighth notes and a bass clef with a simple accompaniment. The second measure continues the melody and accompaniment. The third measure introduces a dynamic change to *f* (forte) and features a more complex melody with triplets. The fourth measure concludes the section with a final chord and a fermata.

Tempo di Schottische.

DANCE.

The Dance section begins with a tempo marking of 'Tempo di Schottische'. It consists of four measures. The first measure has a treble clef melody and a bass clef accompaniment, marked with *mf* (mezzo-forte). The second measure continues the melody and accompaniment. The third measure features a more active melody with triplets. The fourth measure concludes the section with a final chord and a fermata.

CHICKEN PICKINS.

DANCE DESCRIPTIVE.

INTRO.

THOS. S. ALLEN.

Moderato.

PIANO.

Tempo di Schottische.

TRIO.

Dance of the Peacocks

CAPRICE

W^m BAINES

Allegretto Moderato

PIANO

TRIO

To my little Friend
RUTH MILDRED Mc INTOSH.

JACK IN THE BOX.

CHARACTER DANCE.

THOMAS S. ALLEN.
Composer of
"CHICKEN PICKIN'S."

INTRO.
Moderato.

PIANO. *ff*

Tempo di Schottische.

mf

1. 2.

ff *f* *ff*

1. 2.

TRIO.

Oh, my!— see what a funny lit-tle man with a pretty red cap on his

p *f*

head;— There he sits all day in a lit-tle painted box, And he nev-er e-ven cries for

cresc.

bread. — But when you push the lever back Then the Jack in the Box jumps

f

out, _____ With his hands in the air, And his funny color'd hair, And Oh! how the chil-dren shout._____

f

ff *f*

1. 2.

ff *f*

ff

cresc.

ff *sfz.*