

**Incidental Music For
GEORGE KLEINE'S PRODUCTION
of**

Miss Billie Burke

IN

Gloria's Romance

Copyright 1916 by George Kleine

Story By Mr. and Mrs. Rupert Hughes

Music By Jerome Kern

CONTENTS

- | | |
|------------------------|-------------------------------|
| 1. Overture. | 9. Judge Freeman Theme |
| 2. Society Waltz | 10. Dr. Royce, The Hero |
| 3. Gloria's Love Theme | 11. Friendship Theme |
| 4. Little Billie | 12. Conflict |
| 5. Villainy | 13. Society March or One-Step |
| 6. Gloria Theme | 14. Gloria At Play |
| 7. Automobile Ride | 15. Treachery Theme |
| 8. Gloria Serious | 16. Gloria's Father Theme |

Music Copyright 1916 By

T. B. Harms & Francis, Day & Hunter

International Copyright Secured

All Rights Reserved

* MS

GLORIA'S ROMANCE

In most instances this selection will be effective as an overture for each release

Introducing

Music by
JEROME KERN

Poco maestoso

1

ff

poco rit

Rather Slowly

fl.

Copyright 1916 by T. B. Harms & Francis, Day & Hunter.

International Copyright Secured.

All Rights Reserved

Gravioso

The second system continues the musical material from the first system, maintaining the same melodic and accompanimental patterns.

The third system continues the musical material from the first system, maintaining the same melodic and accompanimental patterns.

The fourth system continues the musical material from the first system, maintaining the same melodic and accompanimental patterns.

Very Slow and Graceful

The sixth system continues the musical material from the fifth system, maintaining the slow and graceful character.

- Staff 2:** Continues the melodic and bass lines with similar rhythmic patterns.
- Staff 3:** Shows a melodic line with some slurs and a bass line with chords.
- Staff 6:** Concludes with a melodic line and a bass line with chords.

Throughout the piece, there are numerous accidentals (sharps, flats, naturals) and dynamic markings such as *pp* (pianissimo) and *mf* (mezzo-forte). The notation is written in a clear, legible hand.

Broad

Maestoso

Society Waltz

Falset mod^{to}

2

To be played for love scenes between Gloria and the Doctor

Grazioso

3

Little⁹ Billie

This melody represents Miss Billie Burke. It should be closely identified with her work in the picture (Can be used as a Fox Trot)

4

Mod^o energico

f

L.H.

mf

Two systems of musical notation. The first system consists of two staves with complex rhythmic patterns, including triplets and sixteenth notes. The second system also consists of two staves, featuring a repeat sign and various musical markings such as accents and slurs.

Villainy

Poco nastiente

5

A single system of musical notation with a treble clef on the upper staff and a bass clef on the lower staff. The key signature has two flats, and the time signature is 4/4. The music begins with a dynamic marking of *mf*.

Three systems of musical notation. The first system has two staves with complex rhythmic patterns. The second system has two staves with a treble clef on the upper staff and a bass clef on the lower staff. The third system has two staves with a treble clef on the upper staff and a bass clef on the lower staff. The music features various musical markings such as slurs, accents, and dynamic markings.

D. S. al fine

Gloria

This represents Gloria herself

6

Maestoso

mf · f

Automobile

All.^o vivace

Violin

Fl. - cl.

Fl. - cl.

D.S. al fine

Gloria Serious

8

All t^{to}

mp

Poco animato

Judge Freeman

Slow with dignity

$\frac{3}{4}$

9

And^{te}

Fine

Tempo I

D.S. at fine

Doctor Royce, the Hero

10

Maestoso

Friendship

Very Slow

11

Animato (facile)

Three systems of musical notation for piano accompaniment. The first system consists of two staves with chords and eighth-note patterns. The second system continues with similar accompaniment. The third system features a melodic line on the upper staff with dynamics *f*, *meno*, and *rall*, and a bass line with chords. The system concludes with the instruction *D.C. al Fine.*

Conflict

All^o (poco agitato)

12

Somewhat broader

Society March or One Step

Marcia

13

su2 G

Gloria at Play

All^{to} (not fast)

14

8

Toco animato

8

1

2

accel.

rit

rall

D.S. al fine

Treachery

Deliberato

15

Gloria's Father

Andantino (Cello Solo)
tenderly

16

GLORIA'S ROMANCE

Clarinet

Music by
JEROME KERN

in B \flat Poco maestoso

1

ff

Rather Slowly

Toco rit

p - mf

Toco meno

Grazioso

p mp

Copyright 1916 by T. B. Harms & Francis, Day & Hunter,
International Copyright Secured.

All Rights Reserved

Clar.
-2-

Clar.
3

Mae stoso

f-ff

in B^b Talse mod^{to}

2

f *mf rall*

Fine mf

rall

D. S. al fine.

in B^b
Grazioso

3 *mf*

Solo
p *rall*

4 in B^b Mod^{to} energico
ss *mp*

Clar
-5-

Rather Slowly

5 *in B^b Poco nasiente*
SOLO
mf

Clar.
-6-

in A
All: vivace

7

4

mf

1

2

mf

Solo

D.S. al fine

8

in B^b

Clarinet
-8-

Mod^{to} con moto

pp

rit. d.c. al FINE

9

in B^b

With dignity

sf

mf

Clarinet
-9-

And^{te}

Maestoso

10

Slow

11

Mod^{to}

Animato (facile)

Clarinet

14

IN B^b
All.^o (not fast)
mf

Clarinet
-12-

15 *in B^b* *Deliberate*
mf

f

16 *in B^b* *Andte (tenderly)*
(not staccato)
p

(with more warmth)
mf
FINE
D.C. al FINE

GLORIA'S ROMANCE

Cornet

Music by
JEROME KERN

IN B^b *Poco maestoso*

1 *ff*

poco rit.
Rather Slowly

SOLO

p - mf

SOLO

SOLO

Grazioso *Horn*

poco meno *p*

Copyright 1916 by T. B. Harms & Francis, Day & Hunter.

International Copyright Secured.

All Rights Reserved

Cornet
-2-

Broad

Cornet
-3-

FINE

Eleventh staff of music. Continues with a *p* dynamic and a fermata over a half note.

Twelfth staff of music. Continues with a *p* dynamic and a fermata over a half note.

Cornet
-4-

3

in B^b Grazioso

mf Horn

4

in B^b Mod^o energico

ff *p* *rall.* *Solo dolce* *mf*

Cornet
-5-

Cornet
-6-

Muted

D.S. al FINE

6

7

FINE

p

pp

Cornet

Cello

D.S. al FINE

IN B^b Mod^{to} con moto

Poco animato

FINE

2nd Violin

Viola

D.C. al FINE

Cornet
-8-

9

INB^b

With dignity 1

CF

And^{te} 2

Horn

INB^b

Maestoso

10

mf

f

INB^b

Slow 3

Horn

4

Mod^{to} 1

Cornet
-9-

Animato (facile)

mf.

1

2

rit dim. rall. *f meno* *D.C. al FINE*

12

Horn
mf *p*

Horn 8^{va} basso

Solo

13

IN B^b

Cornet
-10-

Marcia
muted
f Solo

Solo
muted

14

IN B^b

All^{to} (not fast)
cresc

mf

FINE

Cornet

Poco animato
Solo

mf 2 Horn

Cor. 5 4

1 cl. Horn

2 1 3 7 *accol.* *rit.* *rall.* *D.S. al FINE*

Deliberato

15

p

f *muted* *mutes off*

natural 1 2

16

Andte (tenderly)

pp Flute Horn 4 *FINE*

(with more warmth)

mf

3

D.C. al FINE

16

And^{te} (tenderly)
Solo

Cello
-12-

f

(with more warmth)

FINE *mf*

D.C. al FINE

GLORIA'S ROMANCE

Music by
JEROME KERN

Trombone

1 *Poco maestoso*
ff

poco rit.

Rather Slowly
p-mf

(Cello, Horn, Viola)

2 *Grazioso*
Horn *Tromb.*
poco meno *p* *p* *p*

Horn

Trombone

2

Valse mod^{to}

mf

Horn

rall.

p

Horn

Cello

Cello

FINE

Horn

ff

Cello

pp

Horn

rall.

D.S. al FINE

Grazioso

Horn.

Tromb.

3

p

mp

Trombone
-4-

Horn.
Horn
Horn
p
pp
rall.

4
Mod^o energico
ff

3
p
mf

2
p
mf

3
p

Horn

Rather Slowly
p-mf

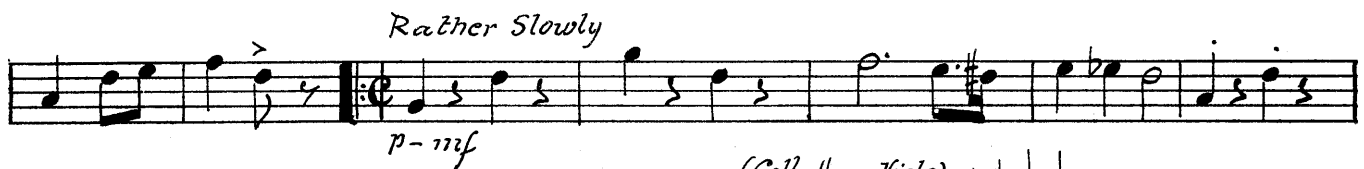

(Cello, Horn, Viola)

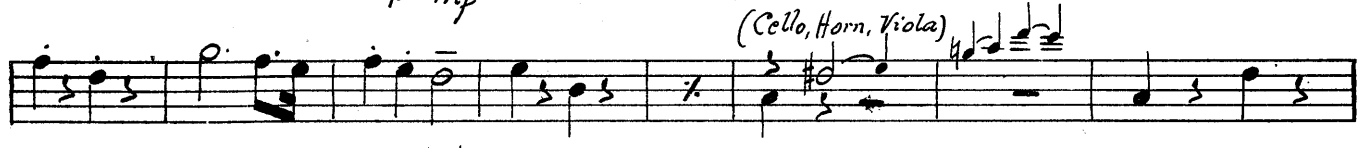

Trombone
-5-

5

Poco nastiente 1

Cello Solo

Bass

(Cello solo)

Trombone
-6-

6 *Maestoso*
f-ff

7

7 *All^o vivace*
mf *Horn*

8

9 *FINE*

4 *mf*

10

11

1 *Cello*
p

7 *Cello*
p

4 *Cello. Con.*
mf

12

13 *D.S. al FINE*

Tromb.
7

Mod^{to} con moto

8

Horn
pp

Cello

Poco animato

Fine *p*

Cello

With dignity

Horn

rit D.C. al fine

9

Horn *p* *And^{te}* *Fine* *Horn*

Cello *p*

1 *Horn Solo* 2 *Tempo 1* *4/4*
D.S. al fine

Maestoso

10

11

Slow

Horn

rall

D.C.

Mod^{to}
cello. Bass

1

1

1

Fine

Animato (facile)

mf

1

Horn

2

Horn Solo

7

mf meno

rit

dim

rall

D.C. al fine

Cello. Horn

All.^o (poco agitato)

12

mf

2

Tromb.
9

13 *Marcia Cello* $\frac{2}{4}$ 15

14 *All.^o (not fast) Horn* $\frac{6}{8}$ *p*

Foco animato *p* *Horn* *Fine*

Tromb
10

15

16

And^{te} (tenderly)

(With more warmth)

GLORIA'S ROMANCE

Drums

Music by
JEROME KERN

poco maestoso
Cym. crash

1

S.D. or. Tymp. in F.

B.D. & cym. *f*

fz

fz

B.D.

B.D. *log* *poco. rit.*

Bells 1st time

Rather slowly

Drs. 2^d time

Copyright 1916 by T. B. Harms & Francis, Day & Hunter.

International Copyright Secured.

All Rights Reserved

Drums
-2-

Grazioso 4

Tria. Drums -3-

Very slow Wood. Dr. S. Dr. Wood. Dr. S. D.

Wood. Dr. S. D. Wood. Dr.

S. D. Wood. Dr. S. D. Wood. Dr.

Tria. Drs. P.

2 Wood. Dr. S. D. Tog

Wood. Dr. S. D. Wood. Dr. S. D.

2 3 4 5 6 rall.

Broad. f

Maestoso 3

Drums
-4-

8

rall.

Grazioso

4

3

mp. B.D.

6

Tria.

2

Bells.

p

4

(Tympani F&Cb)
Mod:to Energico

ff

Tymp

f

S.Dr.

dim. togf

pp

Tymp

pp

Tria.

Tymp

Tria.

2

S.Dr.

Tymp.

Tria.

Tymp.

2

S.Dr.

Tymp.

pp

Drums.

2

Tria. *Tymp.* Tria.

S. Dr.

1st time Bells.

P. - mf Rather slowly.

2d time Drs.

Drums.
-7-

(Tympani P&C)
Poco Nastiente

5

Tymb >

1

1

A single staff of musical notation with a rhythmic pattern of eighth notes and rests.

Indian. Dr.

p

A single staff of musical notation for the Indian. Dr. part, starting with a snare drum symbol and a dynamic marking 'p'.

2

B. Dr.

Indian. Dr.

p

A single staff of musical notation for the B. Dr. and Indian. Dr. parts, with dynamic markings 'p' and 'p'.

Drums.
-8-

Drums. -8-

Tymp

3 B.Dr. 3

6 1^o 2 2^o Tymp. D.S. al. Fine

6 *Maestoso*

7 *All. Vivace*

Drums
- 9 -

2

3

4

10

20

Wood Dr.

cym.

With s.D. sticks
Wood Dr. S.D. Wood Dr.

B.D.

B.D.

S.D.

B. Dr. *ffz.*

Fine

tog

Very near the edge

B.D.

Wood Dr.

pp.

gradually to edge

S.D.

Wood Dr.

S.D.

B.D.

S.D. in Centre of head - work

pp

B.D.

3

tog

Xylophone.

D.S.
al. Fine

Drums - 10 -

8

Mod^{to} con. moto 14

Bells

Fine

Poco Animato (Very light)

Drums

2 3 4 5 6 7

8 9 10 11 12

BD, tog

Bells

Tymp to Bb 3

Tymp.

rit.

D.C. al. Fine

9

With dignity

6

Tymp.

5

1

p

Tymp

And^{te}

15

1

2^o tempo

Tympani in Bb & F

Fine

D.S. al. Fine

10

Tymp

mf - p

rall.

D.C.

11 *slow.* 12 *Mod.^{to} 1* *Tria.* 1 1 1 *B.D.*

Animato (facile)

Tymp. in D. & A *mf* *Muffled Drum. (closed snares)* *P* *Prit* *dim.* *rall* *D.C.* *al. Fine*

12 *mf* *B.D.* 14 *Tymp.* *S.D.* *Wood. Dr.*

13 *Marcia* *P* *Tria.* *mf* *PP Indian Dr. (very lightly)* *cymb.*

S.D. *B.D.* *toga*

Xylophone solo *Drs.* *1* *toga*

Drums.
-12-

1 2 3 4 5 6 7 8 9 10 11 12.

All^{to} (not fast) 1 Bells 1 5 1

Drs. tria. 1^o 2^o Poco animato Drs. Fine. P

3 1^o 1 2^o 3

Tymp. C & G Deliberato B.D. *fog* accel. rall. D.S. al. Fine

15 1 2 Tymp. 2

cymbal. with B.D. stick. 2 1^o Tymp 2^o *f > p < mf.*

16 *And^{te} (tenderly)* Bells. 3 4 Fine

Drs. (ad. lib.) very light. 3

D.C. al. Fine

GLORIA'S ROMANCE

Music by
JEROME KERN

2nd Violin

Poco Maestoso

1

ff

Poco rit.

Rather Slowly

p. mf

Copyright 1916 by T. B. Harms & Francis, Day & Hunter,
International Copyright Secured.

All Rights Reserved

2 Violin
- 2 -

Grazioso

poco meno *p* *mp*

Very Slow *mf*

4/4

Tulse mod to

rall

2

f

mf

p

Fine

rall

D.S. al fine

Grazioso

3

Mod.^{to} energico

4

Rather Slowly

Violin 2 part, measures 1-10. The music is in 4/4 time with a key signature of two flats (B-flat and E-flat). The first measure starts with a dynamic marking of *p. mf*. The score consists of ten staves of music, primarily featuring chords and simple melodic lines. Measure 10 ends with a repeat sign.

Toco nastiente

5

Violin 2 part, measure 11. The music is in 4/4 time with a key signature of two flats. The measure begins with a dynamic marking of *mf* and a first ending bracket labeled '1'. The staff contains a series of chords and a melodic line.

Violin 2 part, measure 12. The music is in 4/4 time with a key signature of two flats. The staff contains a series of chords and a melodic line.

Violin 2 part, measure 13. The music is in 4/4 time with a key signature of two flats. The staff contains a series of chords and a melodic line.

Violin 2 part, measure 14. The music is in 4/4 time with a key signature of two flats. The staff contains a series of chords and a melodic line.

2 Violin
-7-

4/4

Fine

Maestoso

6

f. ff

D.S. al fine

All^o vivace

7

f

mf

17

2

Fine *mf*

pizz.

arco

pizz.

arco

D.S. al fine

2 Violin

- 9 -

Mod^{to} con moto

8

2 Violin
-10-

9

With dignity
pizz

mf

arco And $\frac{6}{8}$
Fine

7 || 2 pizz Tempo I
D.S. al fine

Maestoso

10

Slow

11

Animato (facile)

rail
D.C.

Mod^{to}

Fine

2

f *meno* *rit* *dim* *rall* *D.C.*
al Fine

All.^o (poco agitato)

12

f *pizz*

2nd Violin
13

Marcia

13

14

All.^{to} (not fast)

15

Deliberato

GLORIA'S ROMANCE

Viola

Music by
JEROME KERN

1

Poco Maestoso

ff

poco rit

Rather Slowly

p. mf

Viola
-2-

1

2

Grazioso

poco meno

mp

Very slow

rit

Viola
3

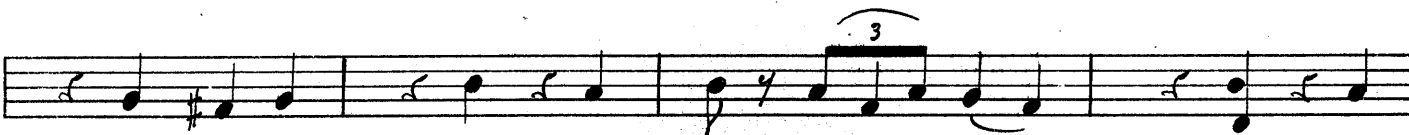
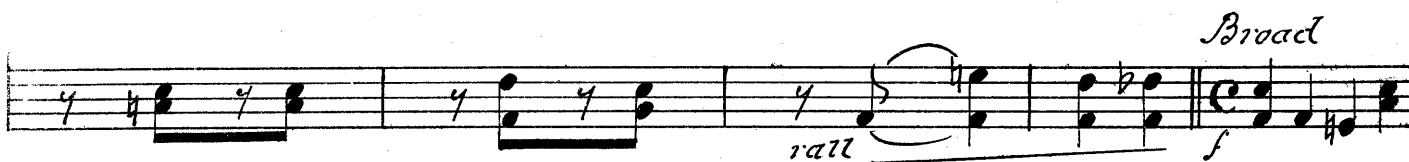
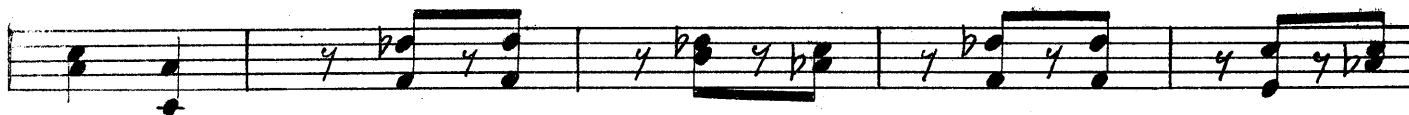
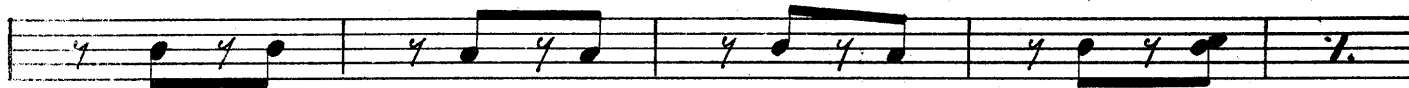
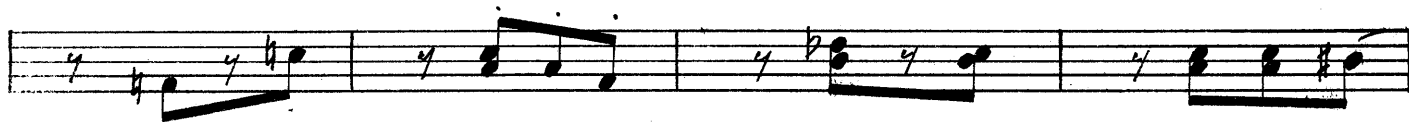

Valse mod^{to}

2

f

Eleventh staff of music, continuing the rhythmic accompaniment.

Twelfth staff of music, concluding with a *rall* marking and a *D.S. al fine* instruction.

Viola
5

Grazioso

3

Mod. ^{to} energico

4

Viola
- 6 -

Rather Slowly

Poco nascente

5

solo

$\frac{3}{4}$

Viola
-7-

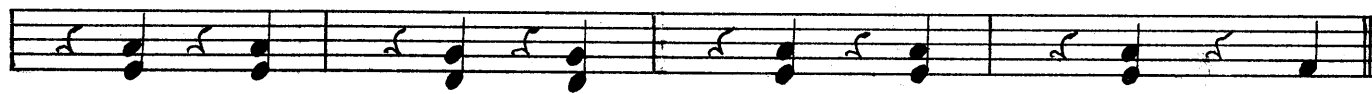
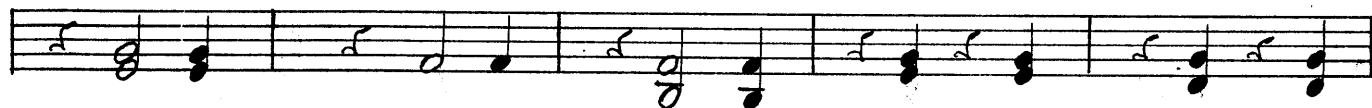
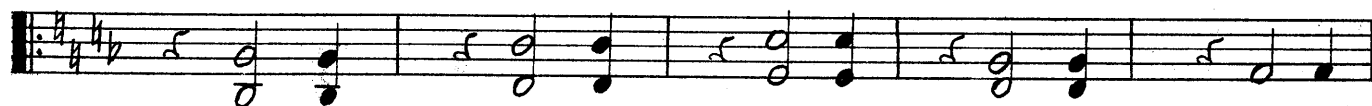

6

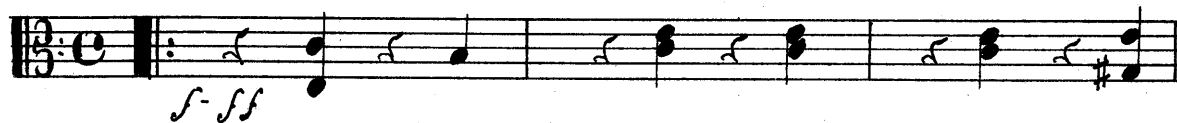

Viola
-9.

Mod.^{to} con moto

8

mp

Poco animato
Fine mp

rit D.C. al fine

9

With dignity
pizz

4/4

mf

arco

And te

Fine

Tempo 1

pizz

D. S. al fine

Viola
- 11 -

Maestoso

10

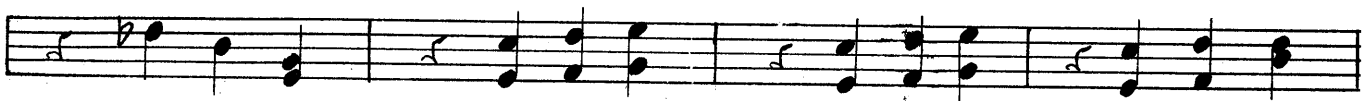

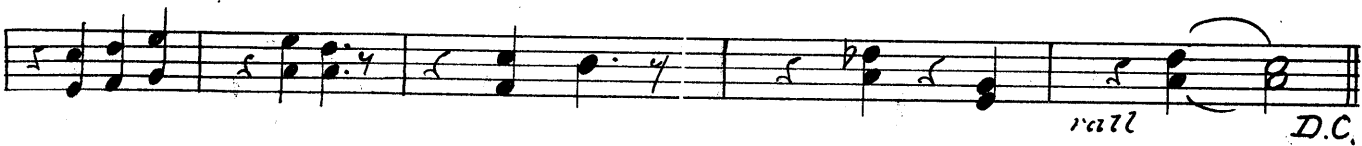

Slow

11

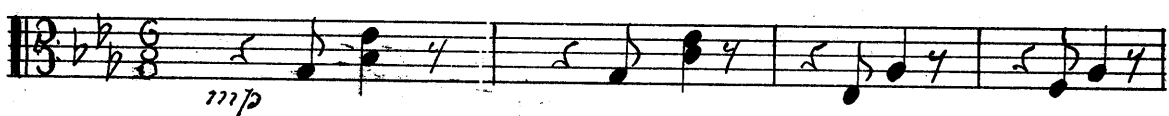

pizz

Animato (facile)

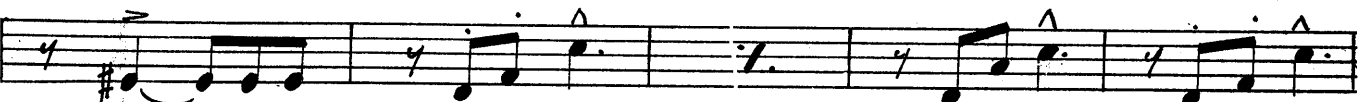

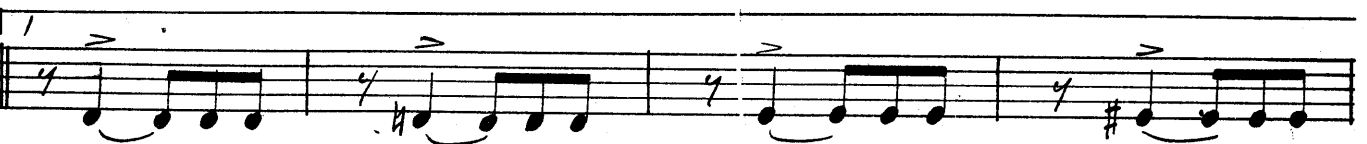

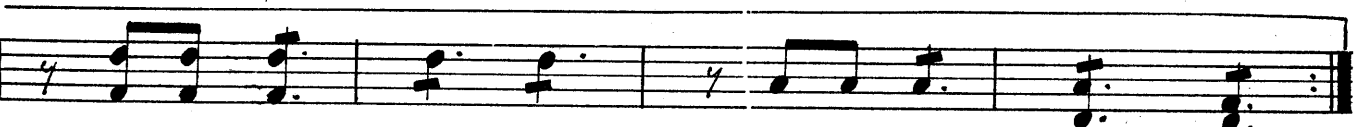

2

f meno
All.º (poco agitato)
rit
dim
rall
D.C. al fine

12

pizz

All.^o (not fast)

14

3/8 4/4 *mf*

Poco animato

mf

Deliberato

15

3/4 2/4 *mf*

Viola
15-

And^{te} (tenderly)

16

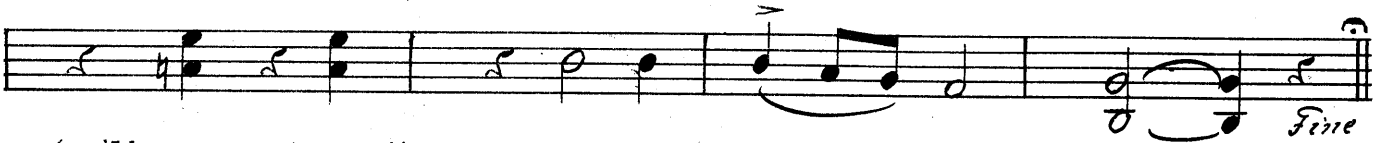
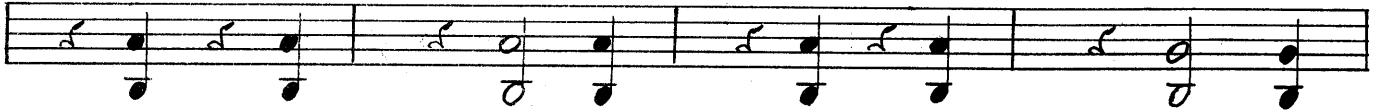

(with more warmth)

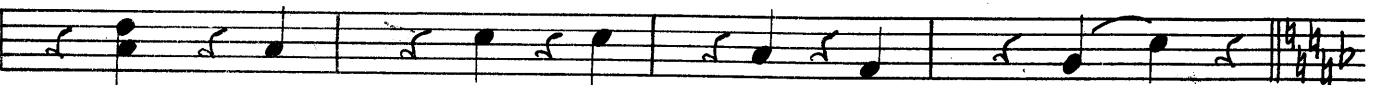

D. C. al fine

GLORIA'S ROMANCE

Cello

Music by
JEROME KERN

Poco maestoso

1

ff

poco rit

Rather slowly

p-mf

poco meno

Grandioso

mp

Copyright 1916 by T. B. Harms & Francis, Day & Hunter.

International Copyright Secured.

All Rights Reserved

Cello

Eleventh staff of music, featuring a melodic line with slurs and ties. Includes the instruction "arco" above the staff.

Twelfth staff of music, featuring a melodic line with slurs and ties. Includes the instruction "Broad" above the staff, and "rall." and "f" below the staff.

Cello
-3-

Maestoso

f-ff

2

FINE

Cello

rall.

D.S. al FINE

Grazioso

3

rall.

Mod^{to} energico

4

Eleventh staff of music, featuring a rhythmic line with slurs and a fermata, marked *mf*. The instruction *Pizz.* is written above the staff.

arco

Twelfth staff of music, featuring a rhythmic line with slurs and a fermata, marked *mf*. The instruction *Pizz.* is written below the staff.

Cello
-5-

arco

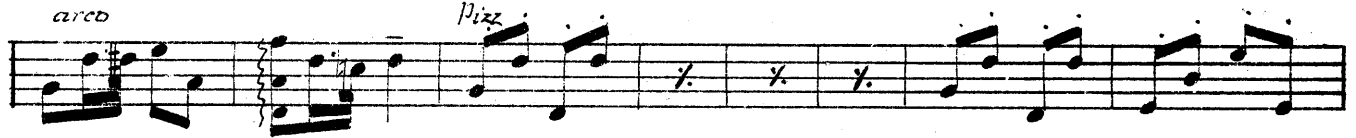

pizz

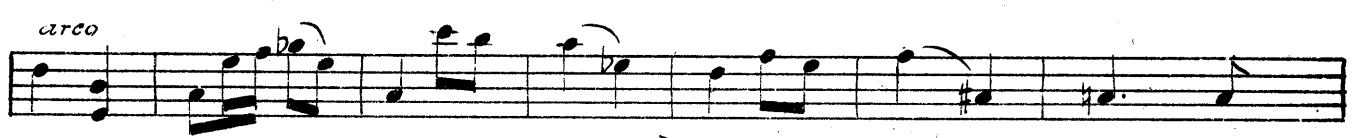

arco

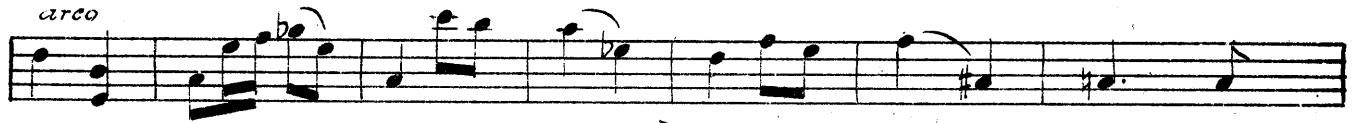

Rather slowly

p - mf

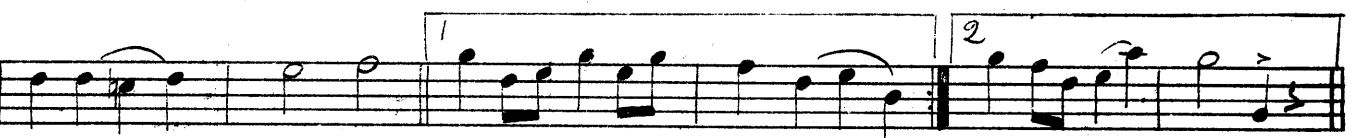
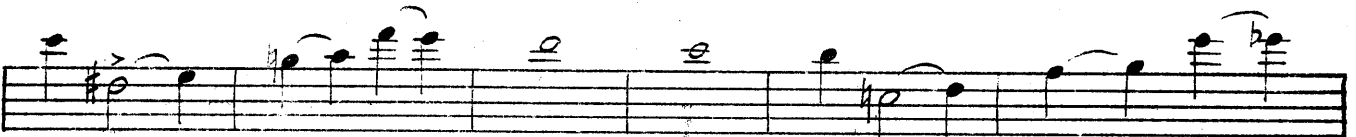
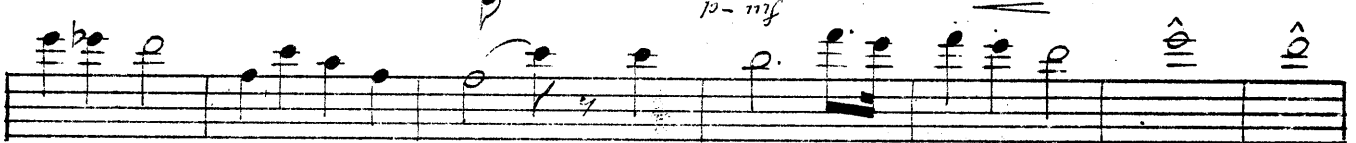

Poco nastiente

5

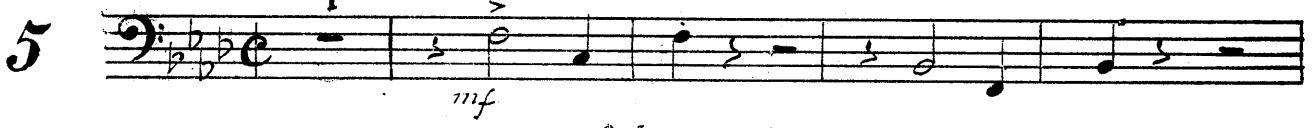

mf

Solo

cfj

f

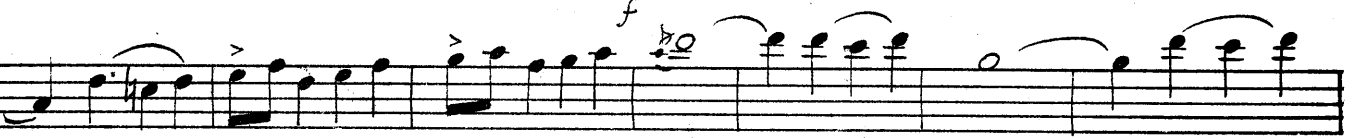

FINE

Cello

arco
3 Pizz
arco
9/2
D.S. al FINE

8

Pizz mp arco

Poco animato
FINE

rit. D.C. al FINE

9

Cello
-8-

With dignity
Pizz

cf

mf

Andte

10

Maestoso

f

Cello

11

Slow

mp

Modto

Pizz

Animato (facile)
arco

FINE mf

meno

All^o (poco agitato)
pizz (energico)

rit. dim. rall. D.C. al FINE

12

f

arco

Cello
-10-

Cello

14

All^{to} (not fast)

mf

Solo Poco animato.

mf

accel.

rit.

rall.

D.S. al FINE

15

Deliberato

Solo

mf

pizz

Cello
-12-

And^{te} (tenderly)
Solo

16

FINE

mf

D.C. al FINE

GLORIA'S ROMANCE

Bass

Music by
JEROME KERN

Poco Maestoso

1

ff

cello

P. mf.

arco

pizz

arco

cello

Copyright 1916 by T. B. Harms & Francis, Day & Hunter,

International Copyright Secured.

All Rights Reserved

BASS
2.

Poco meno \rightrightarrows P.

P

cello

cello

Very slow

rit

pizz

mf

arco

BASS
-3-

BASS.

Rather slowly

p-*mf*

pizz

arco

pizz

arco

cello

Poco nascente

mf

mf

BASS
-8-

All: Vivace

1
arco
Pizz
Fine

8
Mod. to con Moto
Pizz
arco
cello

Poco Animato
Fine F.

cello-Tromb.
c

BASS.
-9-

9

10

11

BASS
- 10 -

13

14

3

1^o 1 2^o 1 cello

accel. rit. rall. D.S. al Fine

15

deliberato

mf.

1^o 2^o Pizz

16

And^{te} (Tenderly)

P

Fine

(with more warmth)

mf

D.S. al. Fine.