

H

HURRY

LIBRARY
OF
S. D. ENGLANDER

(For pursuit and races)

Piano

ADOLF MINOT

Berg's
Inc. Series

Vivace

$\%$ 8va 2nd time

33

The third system includes a first ending marked '1' and a second ending marked '2'. The second ending is marked *8va*. The piece concludes with a *Fine* marking.

58p085

HURRY

(For pursuit and races)

1st Violin

ADOLF MINOT

Berg's
Inc. Series

Vivace

♩ 2nd time *Sva*

33

mf-f

1

2

Fine

D.S.

HURRY

(For pursuit and races)

2nd Violin

ADOLF MINOT

Berg's
Inc. Series

Vivace

33

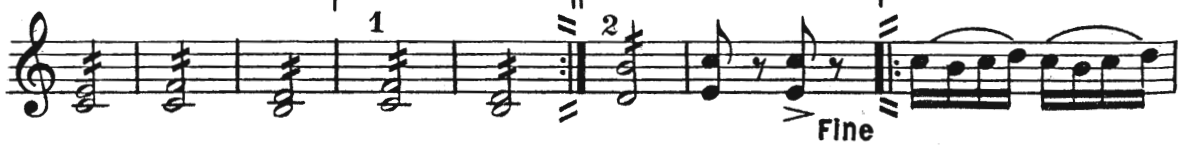
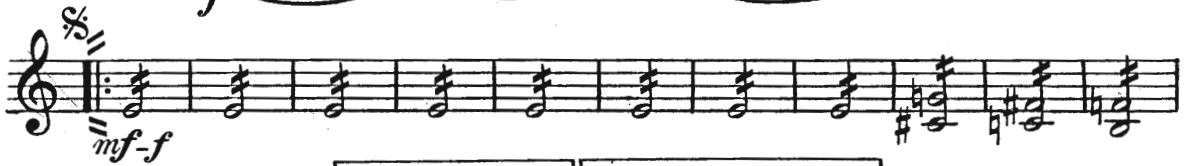

HURRY

(For pursuit and races)

Viola

ADOLF MINOT

Berg's
Inc. Series

Vivace

33

mf-f

1st 2nd

Fine

D.S.

HURRY

(For pursuit and races)

Cello

ADOLF MINOT

Berg's
Inc. Series

Vivace

33

mf-f

1 2

Fine

D.S.

HURRY

(For pursuit and races)

Bass

ADOLF MINOT

*Berg's
Inc. Series*

Vivace

33

mf-f

1 2

Fine

D.S.

HURRY

(For pursuit and races)

Piccolo

ADOLF MINOT

Berg's
Inc. Series

Vivace

33

f

mf-f

1

2

Fine

1

2

1

2

1

2

1

D.S.

HURRY

1st Clarinet in B \flat (For pursuit and races)

ADOLF MINOT

Berg's
Inc. Series

Vivace

$\frac{3}{4}$ 2nd time 8va

33

HURRY

(For pursuit and races)

Cornets in B \flat

ADOLF MINOT

Berg's
Inc. Series

Vivace

33

f *mf-f* *Fine* *D.S.*

HURRY

(For pursuit and races)

Trombone

ADOLF MINOT

*Berg's
Inc. Series*

Vivace

33

f *mf-f*

1 2 *> Fine*

1

D.S.

HURRY

(For pursuit and races)

Bass Drum

ADOLF MINOT

Berg's
Inc. Series

Vivace

$\frac{2}{4}$ 2^d time only

33

