

984

PIANO

Andante appassionato

5 1/2 min.

1

G. BECCE

Molto largo ♩ = 40

Andante mosso

Largo

accel.

rit molto

Molto largo

mol o largo

L.H.

accel.

rit.

f espr.

pp

PIANO

A Andante appassionato

Viol.
Cello
p

B

Fl.
Tr.
cresc.
Pos. 7

rit.
accel.

PIANO

sempre più mosso

quasi presto *rit.*

molto rit. *fff largo*

© Andante calmo

Str. *p dolce* *Cello*

cresc.

PIANO

8

accelerando

8

rit. mf Pos. Fl. D

cresc. Trp. rit.

accel (in 1) presto

rit. Str. quasi adagio mf rit. sf p

Kinothek
25

Andante appassionato

G. BECCE

Molto largo

ff sf sf sf

Andante mosso

sf acceler. espress. cresc.

largo accel. largo Cello

Molto largo

ff 2 accel. f espress. rit.

Ⓐ

Andante appassionato

pp p

HARMONIUM

Ⓑ_{Fl.}

HARMONIUM

© Andante calmo

8 Str. *p dolce* *espress. cresc.* Cello

8

8 *acceler.*

8 Fl. *cresc.*

cresc. *rit.* *ff accel.* (in 1)

presto *rit.* *quasi adagio* Str. *mf* *p* Bässe

Kinothek
25

Andante appassionato

G. BECCE

Molto largo

Bässe *ff* appassionato

Andante mosso

mf espr. *cresc.* *acceler.*

Largo

f *acceler.*

Molto largo

ritard. molto *ff* *acceler.*

Celli Baß

rit. *pp*

Ⓐ Andante appassionato

Piano *p* dolce espress.

Ⓑ

f *rit.* *mf*

cresc. *rit.*

acceler. *ff* Bläs.

sempre più mosso

VIOLENO I (DIRECTION)

quasi presto

rit. molto rit. Bass ff

ff f

© Andante calmo con sordino

2 I. Violinen

p

molto espressivo con sordino

Cello

cresc.

cresc.

mf *cresc.* *cresc.*

Cello

molto cresc.

8 höher acceler.

Ⓓ

mf *cresc.*

8

rit. fff (in 1) acceler. presto

rit. *quasi Adagio*

mf

VIOLINO II

Kinothek

25

Andante appassionato

G. BECCE

Molto largo *fff* *acceler.* *cresc.* *Andante mosso* *pespr.*

Largo *ff* *acceler. rit. molto* *Molto largo* *ff*

acceler. *rit.* *f espr.*

Ⓐ Andante appassionato

p *rit.*

Ⓑ

cresc. *rit.* *acceler.*

VIOLINO II

sempre più mosso

quasi presto

rit. molto rit.
Largo
fff

Ⓒ Andante calmo

con sord.

p espr.
cresc.

molto cresc.

acceler.
rit.
ff

Ⓓ

senza sord.

mf
cresc.

rit.
acceler.
(in 1)

presto
rit.
rit. quasi adagio
fff
mf
sf

VIOLA

Andante appassionato

G. BECCE

Molto largo Andante mosso

fff *espr.* *p* *cresc.*

acceler. Largo

acceler. rit. molto Molto largo *fff* *acceler.*

rit. *f espr.*

(A) Andante appassionato *espr.*

p *p*

cresc. *rit.*

(B) *espr.* *cresc.*

rit. *rit.* *acceler.*

sempre più mosso

quasi presto

rit. molto rit. largo

fff *fff*

Andante calmo

(C) *vi. II* *col Cello*

p espr. *cresc.*

acceler. *rit.*

ff

(D) *espr.*

mf *cresc.*

rit. *acceler.* (in 1) *presto*

rit. *rit. quasi Adagio*

ff *mf* *p*

VIOLONCELLO

Kinothek
25

Andante appassionato

G. BECCE

Molto largo

Andante mosso

Molto largo

Ⓐ Andante appassionato

Ⓑ

rit. molto rit.

VOLONCELLO

largo
fff
© Andante calmo
5
mf espr.

espr.
accel. *f* *rit.*

(D)
mf espr.

rit. *fff accel.* (in 1)

presto
ff rit. *mf quasi adagio*

BASSO

Andante appassionato

G. BECCE

Molto largo

Andante mosso

arco

pizz.

Andante appassionato

Andante calmo

quasi adagio

ff > mf ff > ff > f < ff

p

largo

largo

largo

4 rit.

pp

rit.

rit.

cresc.

accel.

sempre più mosso

mf

3 1

ff

mf

mf

accel. (in 1)

1

mf

FLAUTO I

Kinothek
25

Andante appassionato

G. BECCE

Molto largo

Andante mosso *accel.*

mf *largo*

accel. *rit. molto* **Molto largo** *ff* 8

(A) **(B)** **Andante appassionato**

10 *mf*

rit. *accel.*

presto *rit.* *molto rit.* *fff* 7

(C) **(D)** **Andante calmo** 22

mf *cresc.*

rit. *ff* *accel.*

(in 1) *presto* 2 6 *rit.*

Andante appassionato

G. BECCE

Molto largo
ff

Andante mosso
3
f *largo*

accel. *rit.* Molto largo
ff

accel. *rit.* 5

Ⓐ Andante Ⓑ
appassionato
10 *p* *cresc.*

rit. *accel.* 3 3 3 3 3

sempre più mosso *quasi presto* 3

molto rit. *fff* *largo*
ff

Ⓒ Andante Ⓓ
calmo 22
mf

cresc. *rit.* 3 *accel.* 3

presto *rit.* 6

CLARINETTO I

Kinothek
25

Andante appassionato

G. BECCE

Molto largo
in A

Andante mosso

largo

Molto largo

rit.

Ⓐ *Andante appassionato*

Ⓑ

p

CLARINETTO I

rit. *accel.*

sempre più mosso

quasi presto

largo

rit. *rit.* *fff*

Andante calmo 22

mf

cresc.

rit. ff

accel. (in 1) *presto*

quasi adagio

ff *rit.*

CLARINETTO II

Kinothek
25

Andante appassionato

G. BECCE

in A

Molto largo

Andante mosso

acceler.

Largo

acceler.

rit. molto

Molto largo

Andante appassionato

espr.

rit.

(B) dolce

rit.

acceler.

CLARINETTO II

sempre più mosso

quasi presto

rit. molto rit.

largo
ff

Andante calmo
rit.

21

22

p

rit.
f

acceler.

(in 1)

presto

rit.

rit. quasi adagio

Viol.

sf

p

FAGOTTO (BASSOON)

Kinothek
25

Andante appassionato

G. BECCE

Molto largo Andante mosso accel.

ff *p espr.* *cresc.*

largo *acceler.* *rit. molto* Molto largo *accel. rit.*

ff *s.* *s.* *2*

f espr. *pp*

(A) Andante appassionato rit.

p

(B) *cresc.* *rit.* *f* *accel.*

f *sempre più mosso*

quasi presto *molto rit.* *largo*

ff

Andante calmo

(C) **(D)** *rit.* *mf* *cresc.*

riten. *accel.* (in 1) *presto*

rit. *Viol.* *rit.* *quasi adagio* *mf* *p*

fff

CORNI I-II

Andante appassionato

G. BECCE

Molto largo

Andante mosso
accel.

in F

TROMBA I

Kinothek
25

Andante appassionato

in C

G. BECCE

Molto largo

Andante mosso

10

Molto largo

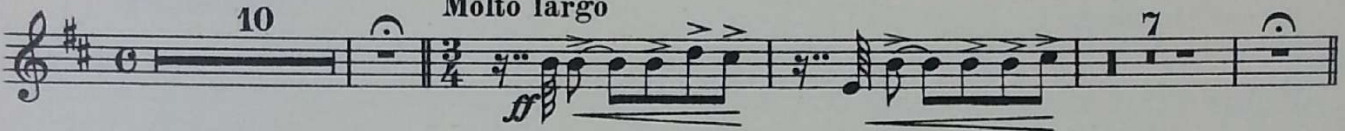

Ⓐ Andante appassionato

10

Ⓑ 4

cresc.

rit.

accel.

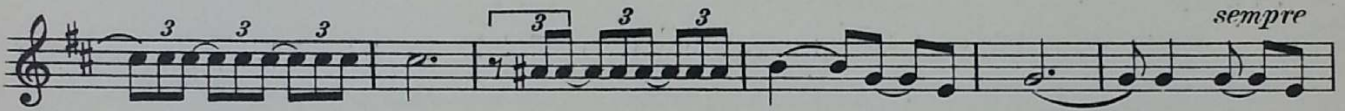
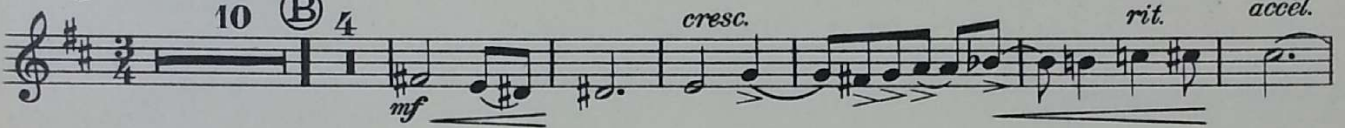

più mosso

6

rit. molto

largo

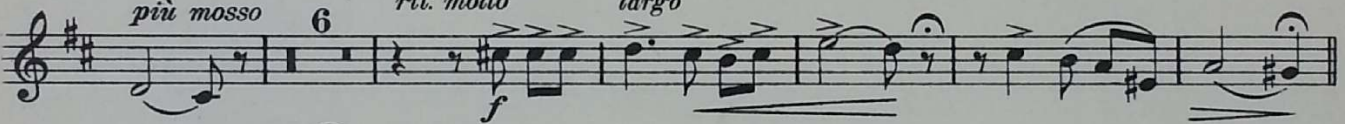

Ⓒ Andante calmo

Ⓓ 4

22

mf

rit. f

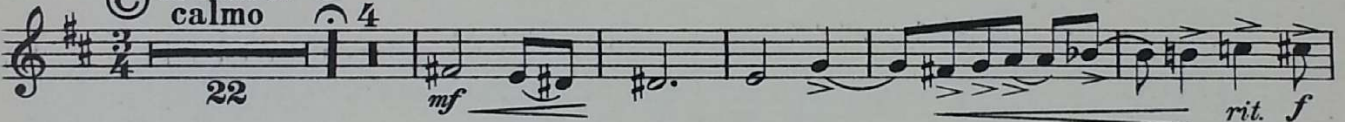

accel.

(in 1)

rit.

6

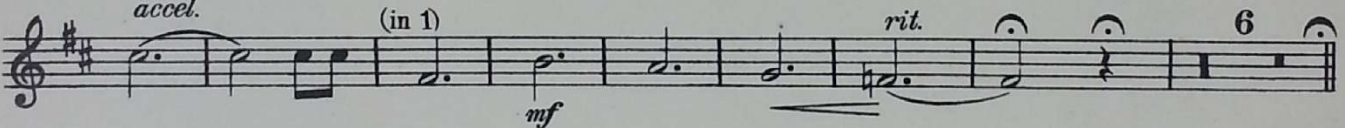

TROMBONE

Kinothek
25

Andante appassionato

G. BECCE

Molto largo
ff
Andante appassionato
pp
cresc.
rit.
accel.
sempre più mosso
mf
presto
4 rit. largo
ff
rit. accel.
(in 1)
rit. quasi Adagio
1 p pp

10 7
22

BATTERIA

Kinothek
25

Andante appassionato

G. BECCE

Timpani in H u. Fis
Molto largo

ff

Andante mosso

6 *mf* *largo* 1 *accel.* *rit.* *tr*

Molto largo

7 *ff* muta in D u. A **A** *Andante appassionato* 1 *pp*

tr 1 *tr* 4 **B** 1 *p*

tr 12 muta in Cis u. G *accel.* *mf cresc.*

tr *presto* *tr* *tr* *rit.* *rit.* *largo trum* *ff*

C *Andante calmo* 22 **D** 1 *tr* 1 muta in D u. A *p*

tr *presto* 11 *rit.* 1 *rit.* *quasi adagio* *p* VI.

tr *pp*