ROBBINS-ENGEL INC.

CAPITOL PHOTOPLAY SERIES

P1. **Agitato No. 1** . . . . . *Rapee and Axt*
For Pursuit, Riot, Extreme Tension, Storm

P2. **Western Allegro** . . . . . *Rapee and Axt*
For Western Scenes, Rodeos, Roundups and Races

P3. **Misterioso No. 1** . . . . . *Rapee and Axt*
For Horror, Stealth, Conspiracy, Treachery

P4. **Dramatic Andante No. 1** . . . . . *Rapee and Axt*
For Dispute and Emotional Struggle

P5. **Appassionato No. 1** . . . . . *Rapee and Axt*
For Deep Emotion, Intense or Tragic Situations

P6. **Gruesome Tales** . . . . . *Rapee and Axt*
1. Creeping Shadows; 2 The Torture Chambre; 3. Witches

P7. **Cortege** . . . . . *Rapee and Axt*
For Sad and Processional Scenes.

P8. **Screening Preludes No. 1** . . . . . *Rapee and Axt*
a. Entrance March; b. Chinese; c. Pastorale.

P9. **Agitato No. 2** . . . . . *Rapee and Axt*
For Struggles, Excitement, Arguments, Fights

P10. **Agitato No. 3** . . . . . *Rapee and Axt*
For Street Fights, Brawls, Riots, etc.

P11. **Screening Preludes No. 2** . . . . . *Rapee and Axt*
a. Children at Play; b. Amateur Musician; c High and Low Jinks

P12. **In the Clouds** . . . . . *Rapee and Axt*
For Aeroplane Themes, Ascent and Descent Flights

P13. **Indian Orgy** . . . . . *Rapee and Axt*
For Indian Gatherings, Uprisings, Dances and Festivals

P14. **Furioso No. 1** . . . . . *Rapee and Axt*
For Great Confusion, Riot Scenes, Struggles, etc.

P15. **Recitativo No. 1** . . . . . *Rapee and Axt*
For Pleadings, Forgiveness and Reconciliation

P16. **Vulcano** . . . . . *Rapee and Axt*
For Volcanic Eruption, Floods, Thunder Storm and Earthquakes

P17. **Weird Scenes from Nature** . . . . . *Edward Kilenyi*
a. Scenes of Dreary Landscapes; b. Harrowing Weird Cry; c Snowy Effects

P18. **Frozen North** . . . . . *Rapee and Axt*
For Vast Spaces, Mountains, Frozen Lakes, Snow and Winter Scenes

P19. **Fire Agitato** . . . . . *William Axt*
For Fires, Storms, Tornadoes, Earthquakes, etc.

P20. **Allegro Misterioso** . . . . . *William Axt*
For Stealthy Scenes, Mysterious Gatherings, etc.

P21. **Appassionato No. 2** . . . . . *William Axt*
For Tragic Situations, Deep Emotion, Struggles, etc.

No. 5
PC-3

Appassionato Number I
Rapee - Axt

SMALL ORCHESTRA	.75 net	EXTRA PIANO PART	.25 net
FULL ORCHESTRA	1.00 net	OTHER PARTS, each	.15 net

ROBBINS-ENGEL Inc.

Filmusic
REG. U.S. PAT. OFF.

NEW YORK

JAY ROLAND

Printed in U. S. A.

A Robbins-Engel Publication

CAPITOL PHOTOPLAY SERIES

APPASSIONATO No 1

For Deep emotion, intense or tragic situations

1st Violin

Erno Rapee
and William Axt

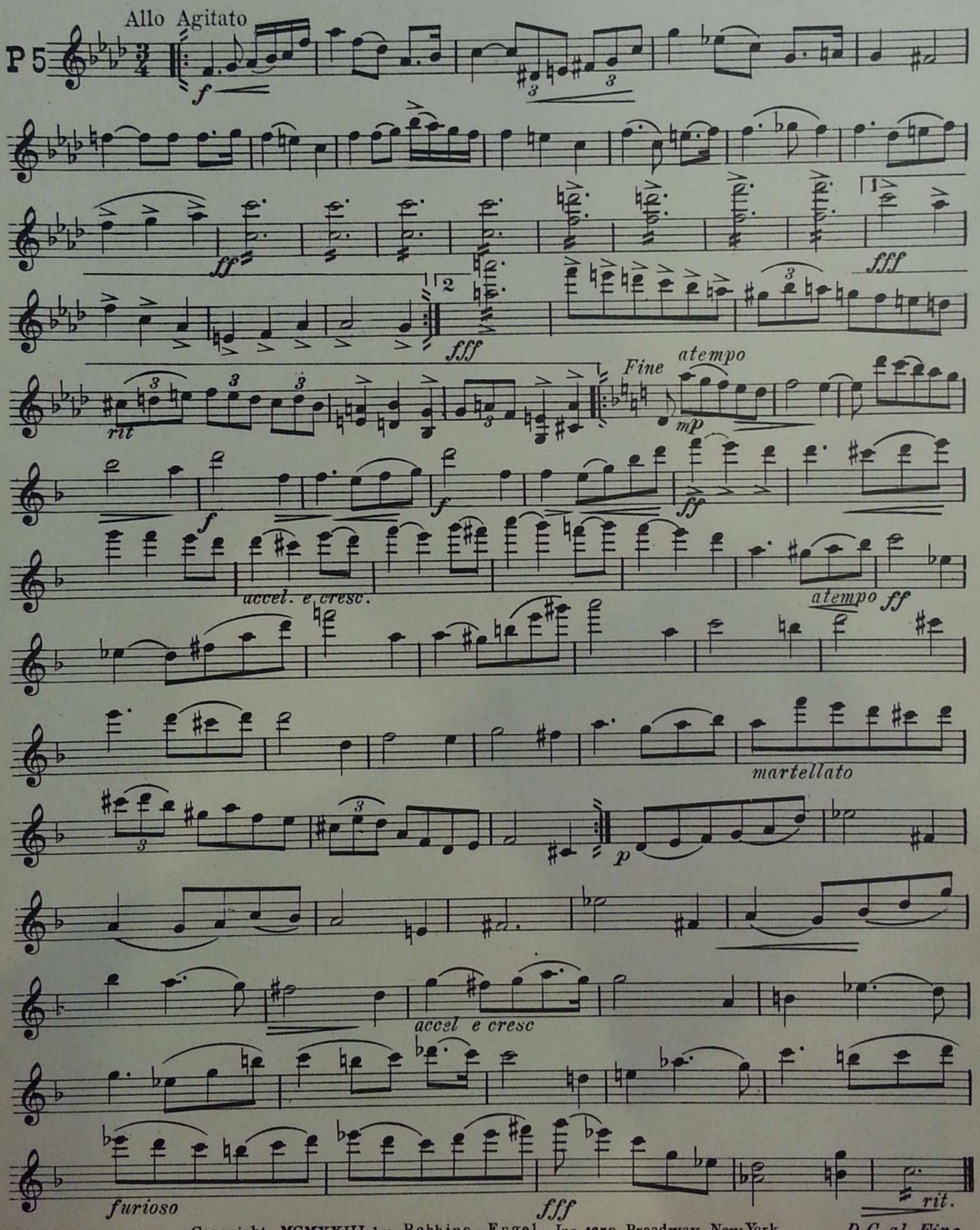

Copyright MCMXXIII by Robbins - Engel, Inc. 1658 Broadway, New York

A Robbins-Engel Publication

CAPITOL PHOTOPLAY SERIES

APPASSIONATO No 1

For Deep emotion, intense or tragic situations

2nd Violin

Erno Rapee
and William Axt

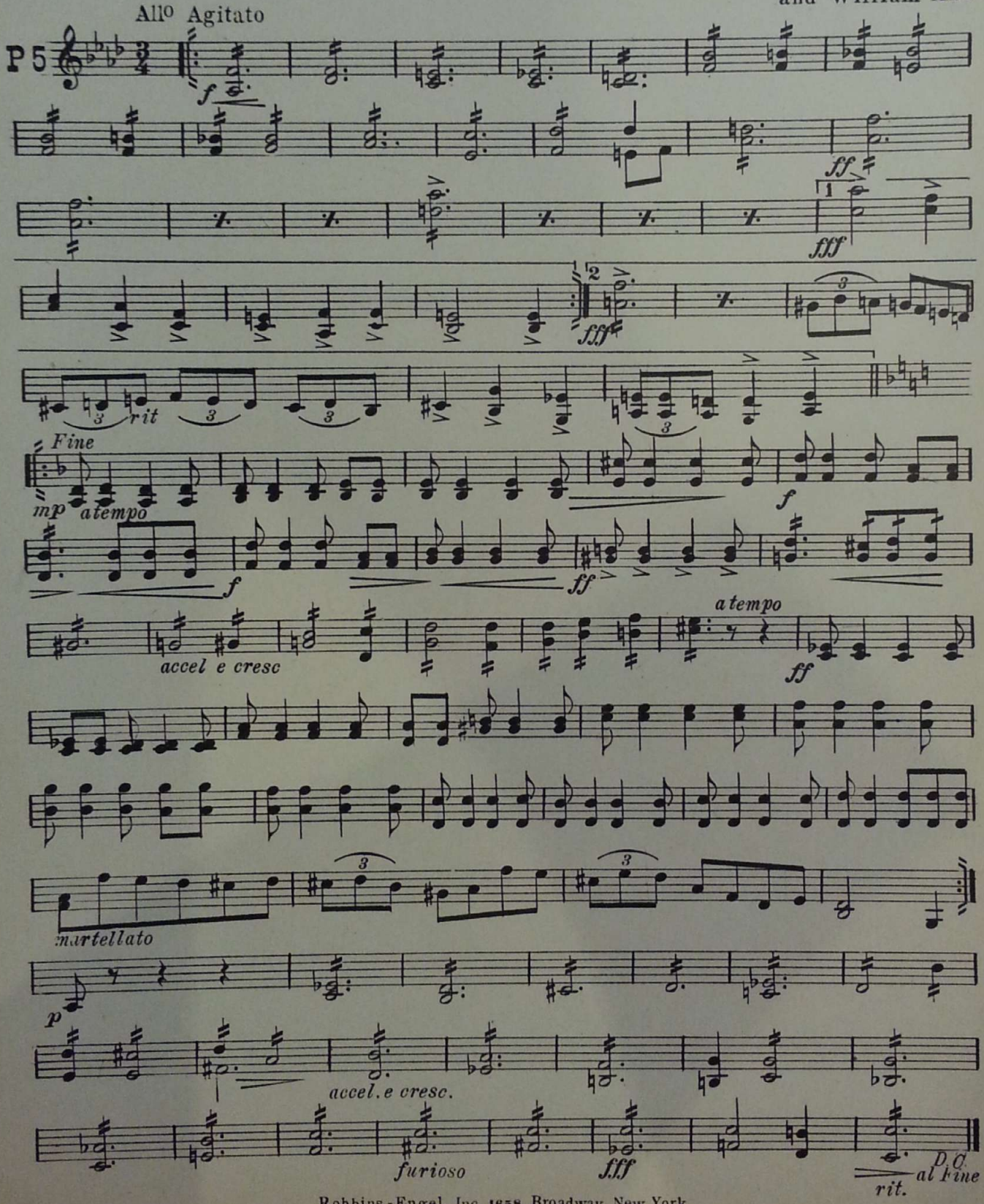

Robbins-Engel, Inc. 1658 Broadway, New York

A Robbins-Engel Publication

CAPITOL PHOTOPLAY SERIES

APPASSIONATO No 1

Viola

For Deep emotion, intense or tragic situations

Erno Rapee
and William Axt

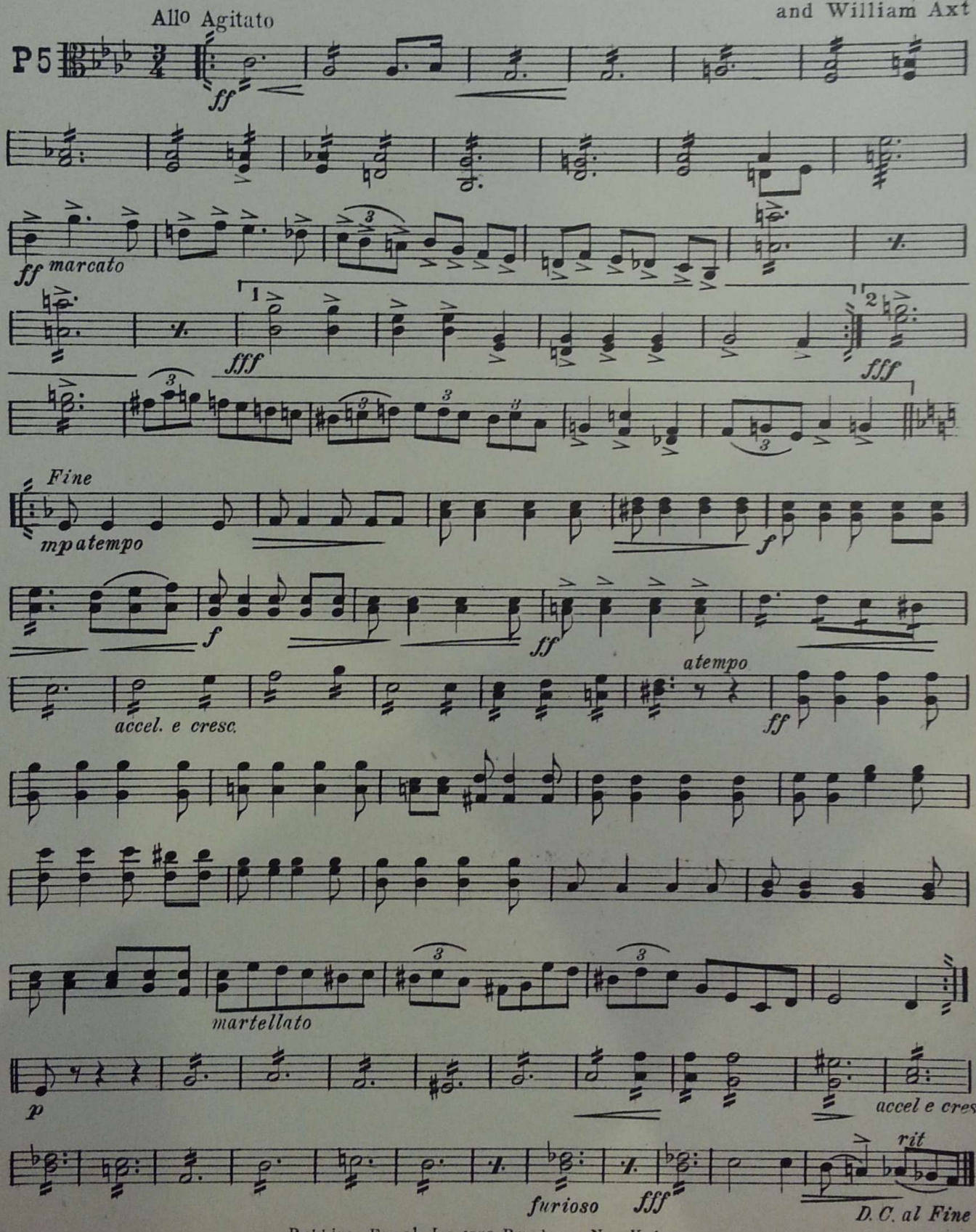

Robbins-Engel, Inc. 1658 Broadway, New York

A Robbins-Engel Publication

CAPITOL PHOTOPLAY SERIES

APPASSIONATO No 1

For Deep emotion, intense or tragic situations

Cello

Erno Rapee
and William Axt

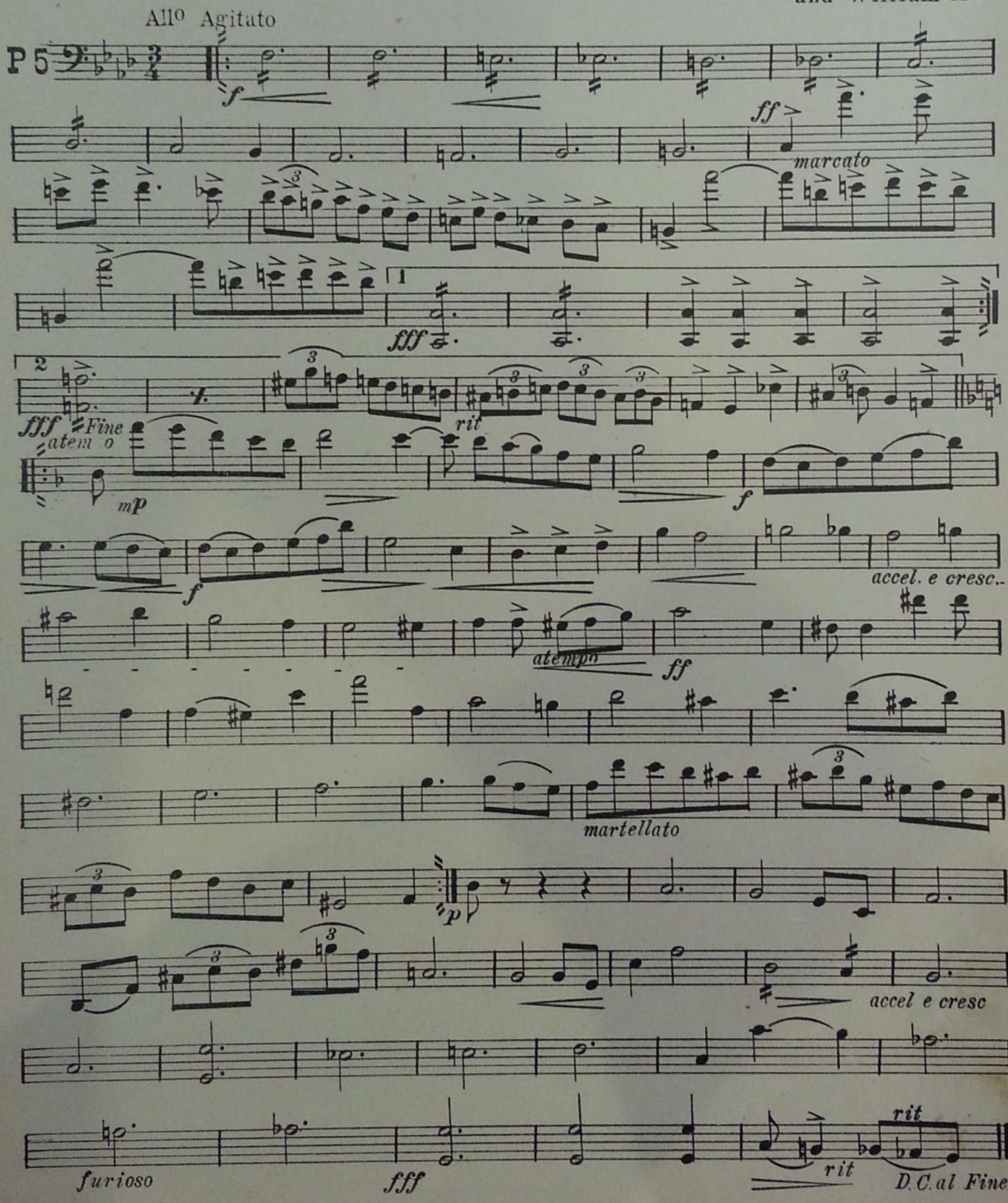

Robbins-Engel, Inc. 1658 Broadway, New York

A Robbins-Engel Publication

CAPITOL PHOTOPLAY SERIES

APPASSIONATO No 1

For Deep emotion, intense or tragic situations

Bass

Erno Rapee
and William Axt

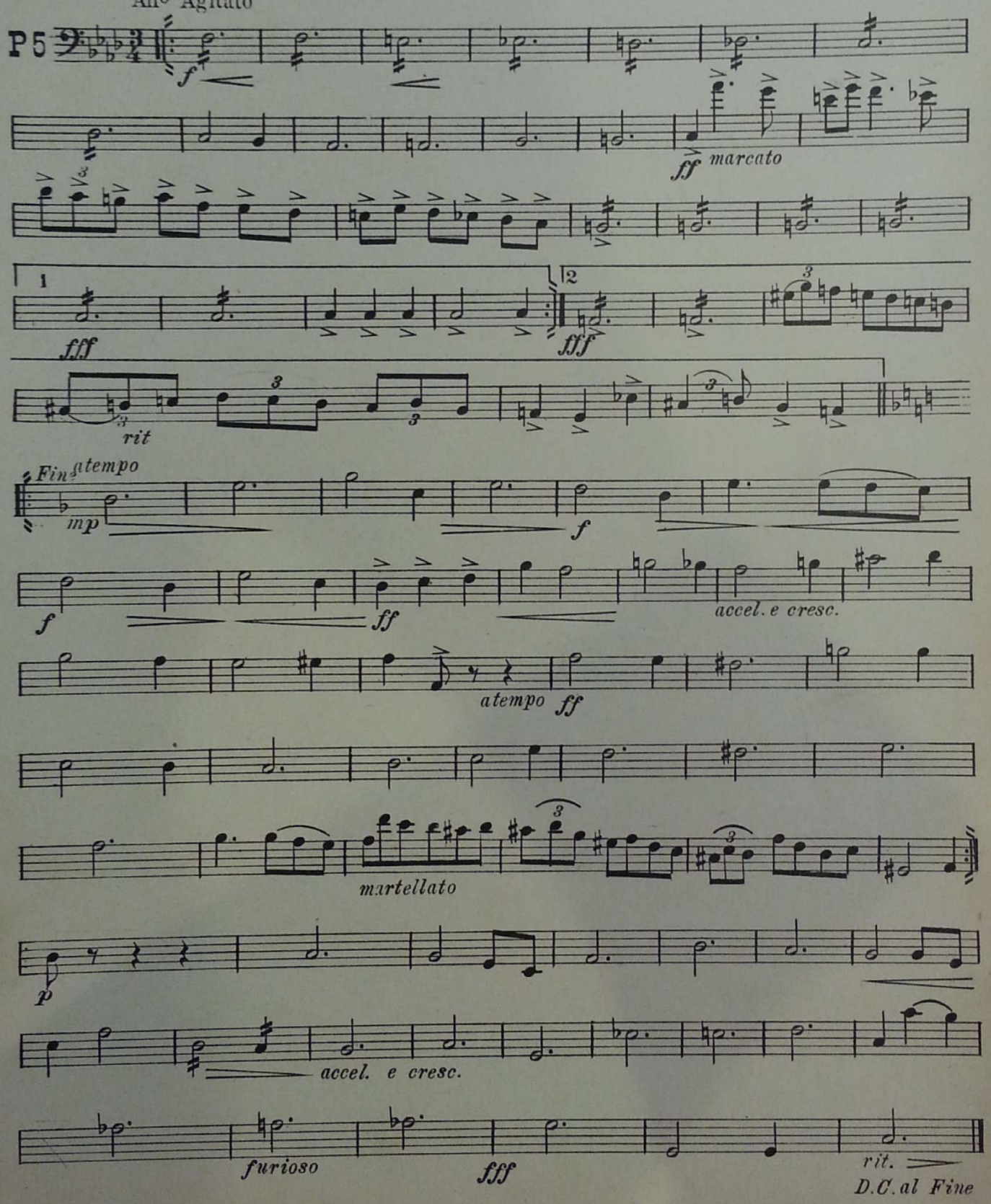

Robbins-Engel, Inc. 1658 Broadway, New York

A Robbins-Engel Publication

CAPITOL PHOTOPLAY SERIES

APPASSIONATO No 1

For Deep emotion, intense or tragic situations

Flute

Erno Rapee
and William Axt

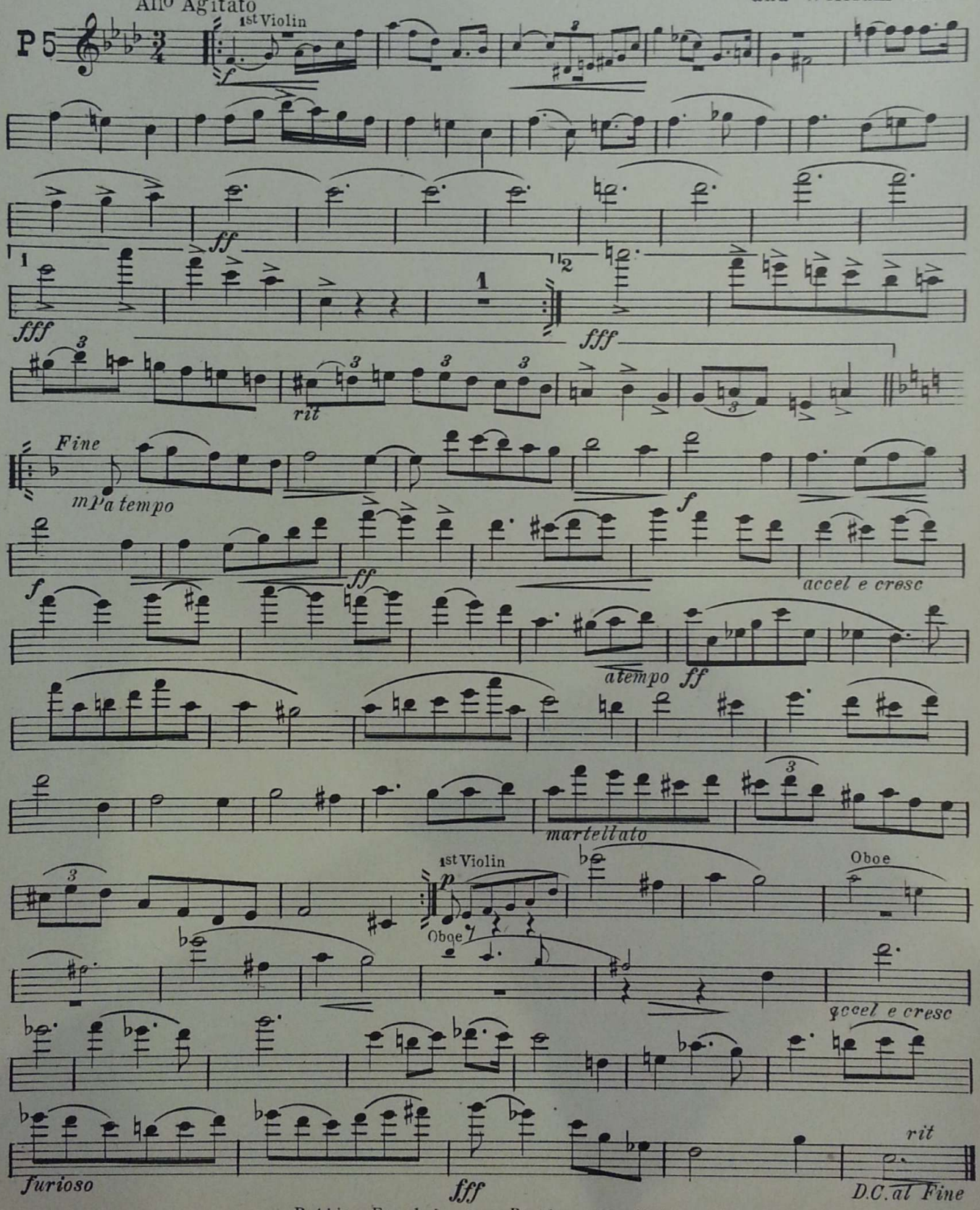

Robbins-Engel, Inc. 1658 Broadway, New York

A Robbins-Engel Publication

CAPITOL PHOTOPLAY SERIES

APPASSIONATO No 1

For Deep emotion, intense or tragic situations

1st Clarinet in B♭

Erno Rapee
and William Axt

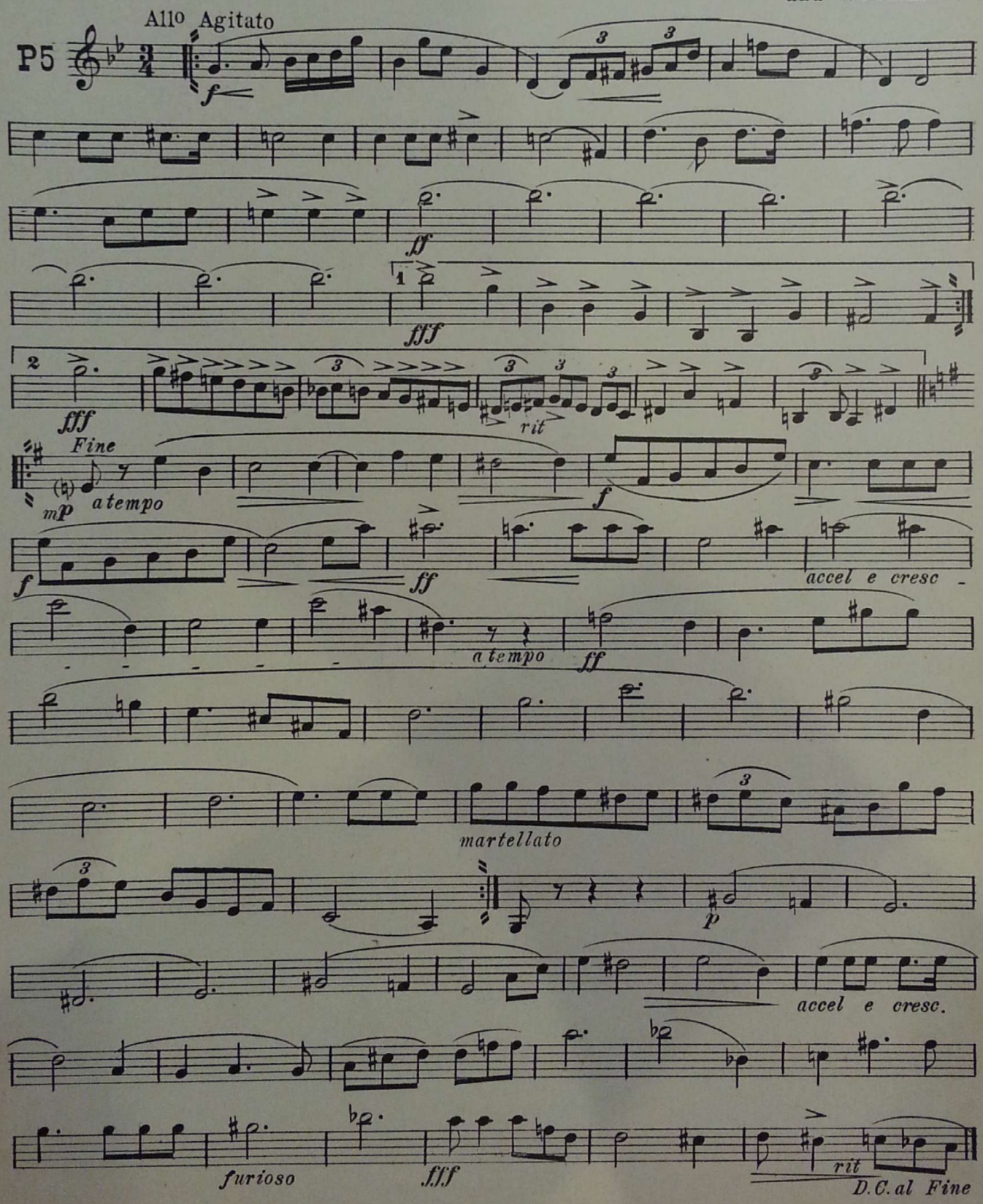

Robbins-Engel, Inc. 1658 Broadway, New York

A Robbins-Engel Publication

CAPITOL PHOTOPLAY SERIES

APPASSIONATO No 1

For Deep emotion, intense or tragic situations

1st Trumpet in B♭
(Cornet)

Erno Rapee
and William Axt

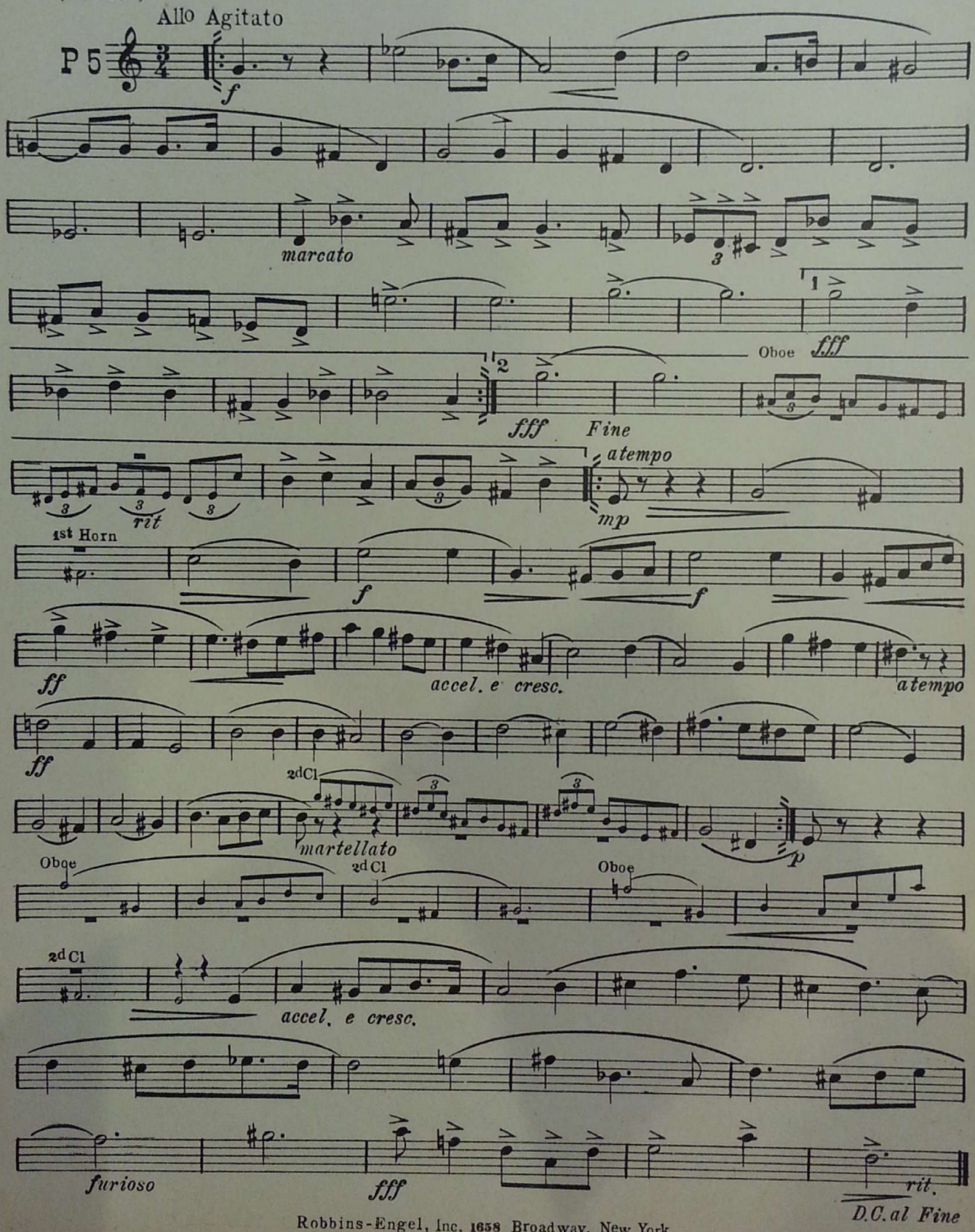

Robbins-Engel, Inc. 1658 Broadway, New York

A Robbins-Engel Publication

CAPITOL PHOTOPLAY SERIES

APPASSIONATO No 1

For Deep emotion, intense or tragic situations

2nd Trumpet in B♭
(Cornet)

Erno Rapee
and William Axt

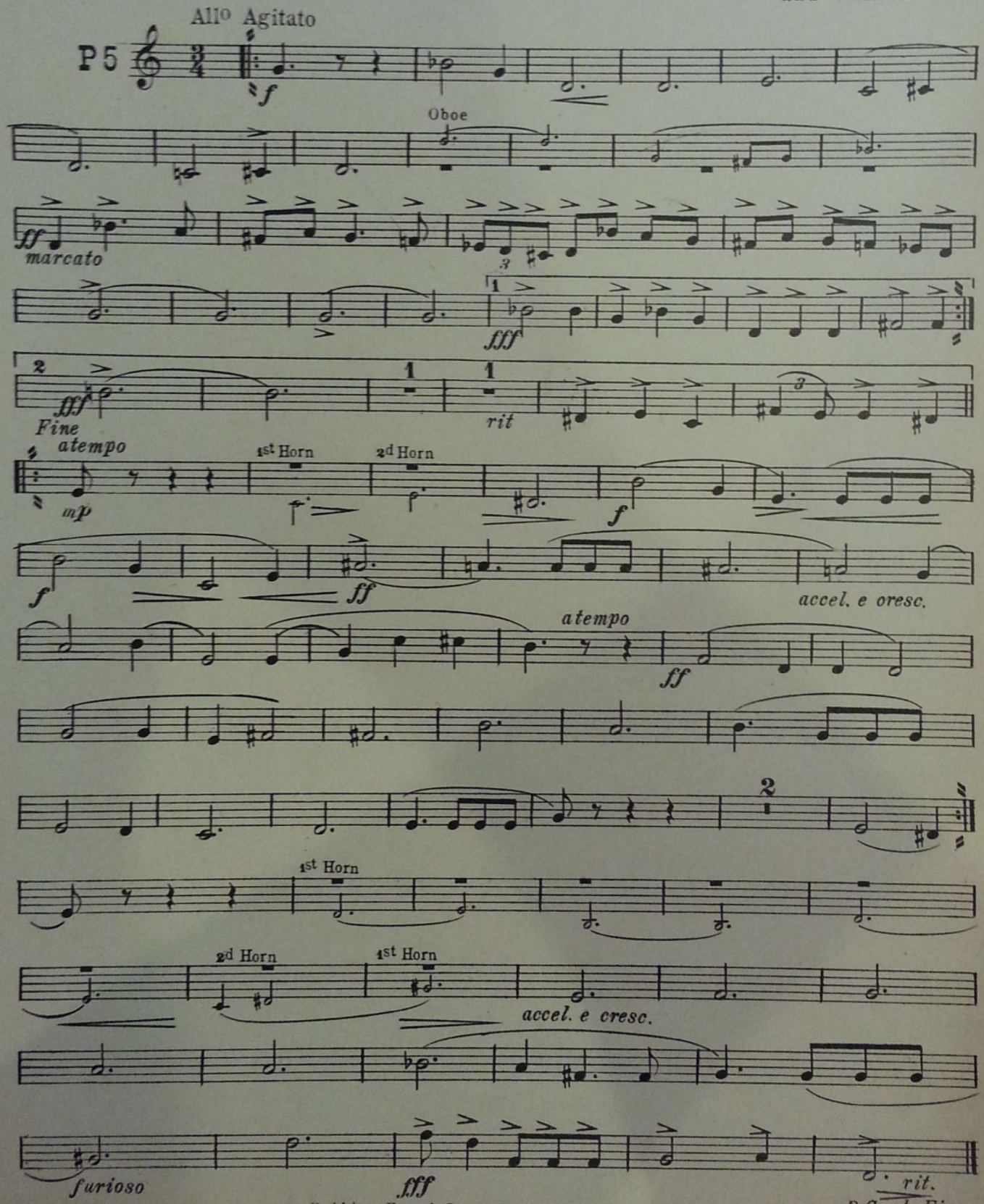

Robbins-Engel, Inc. 1658 Broadway, New York

A Robbins-Engel Publication

CAPITOL PHOTOPLAY SERIES

APPASSIONATO No 1

For Deep emotion, intense or tragic situations

Trombone

Erno Rapee
and William Axt

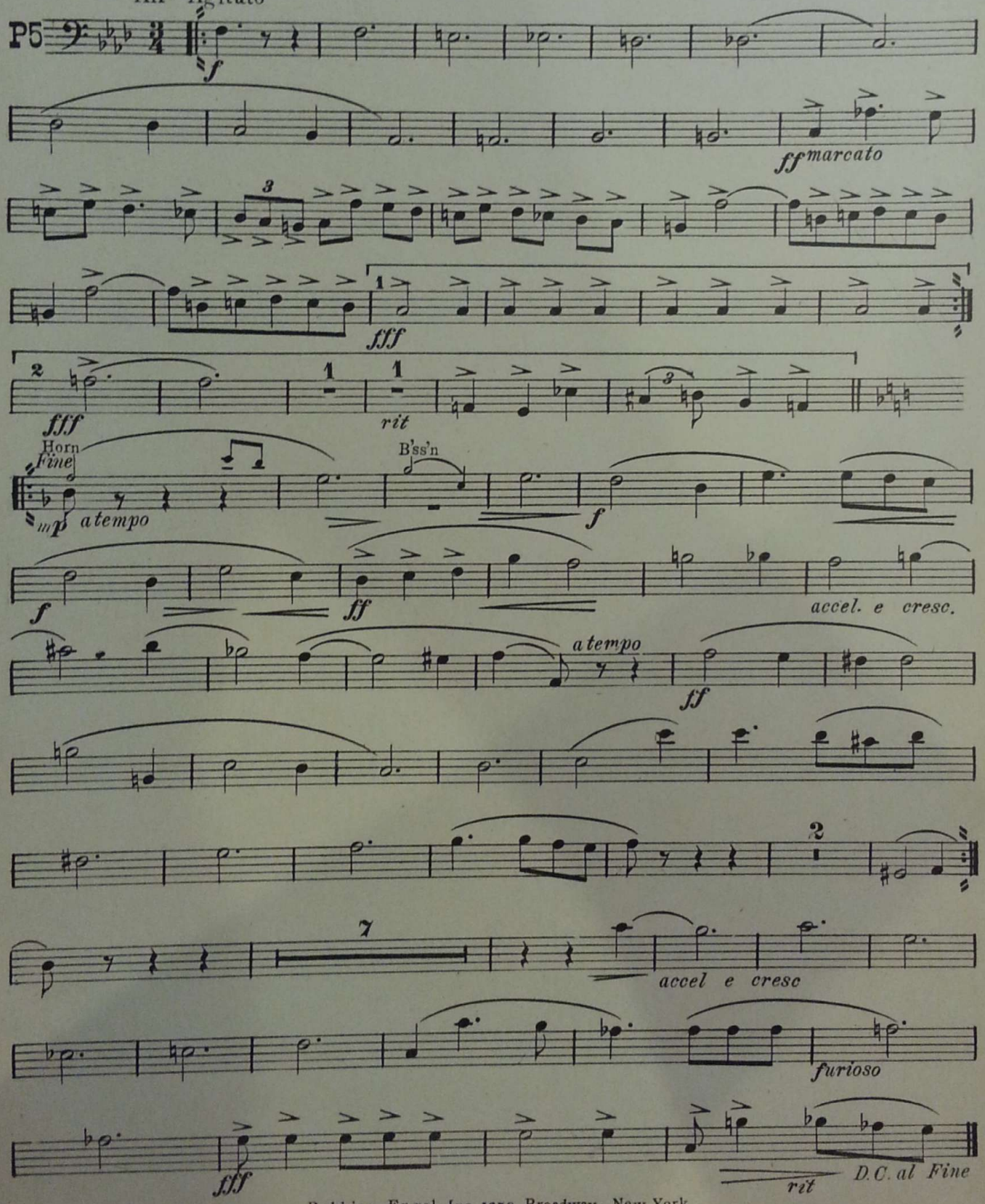

Robbins-Engel, Inc. 1658 Broadway, New York

A Robbins-Engel Publication

CAPITOL PHOTOPLAY SERIES

APPASSIONATO No 1

For Deep emotion, intense or tragic situations

Tympani in F-C A-D

Erno Rapee
and William Axt

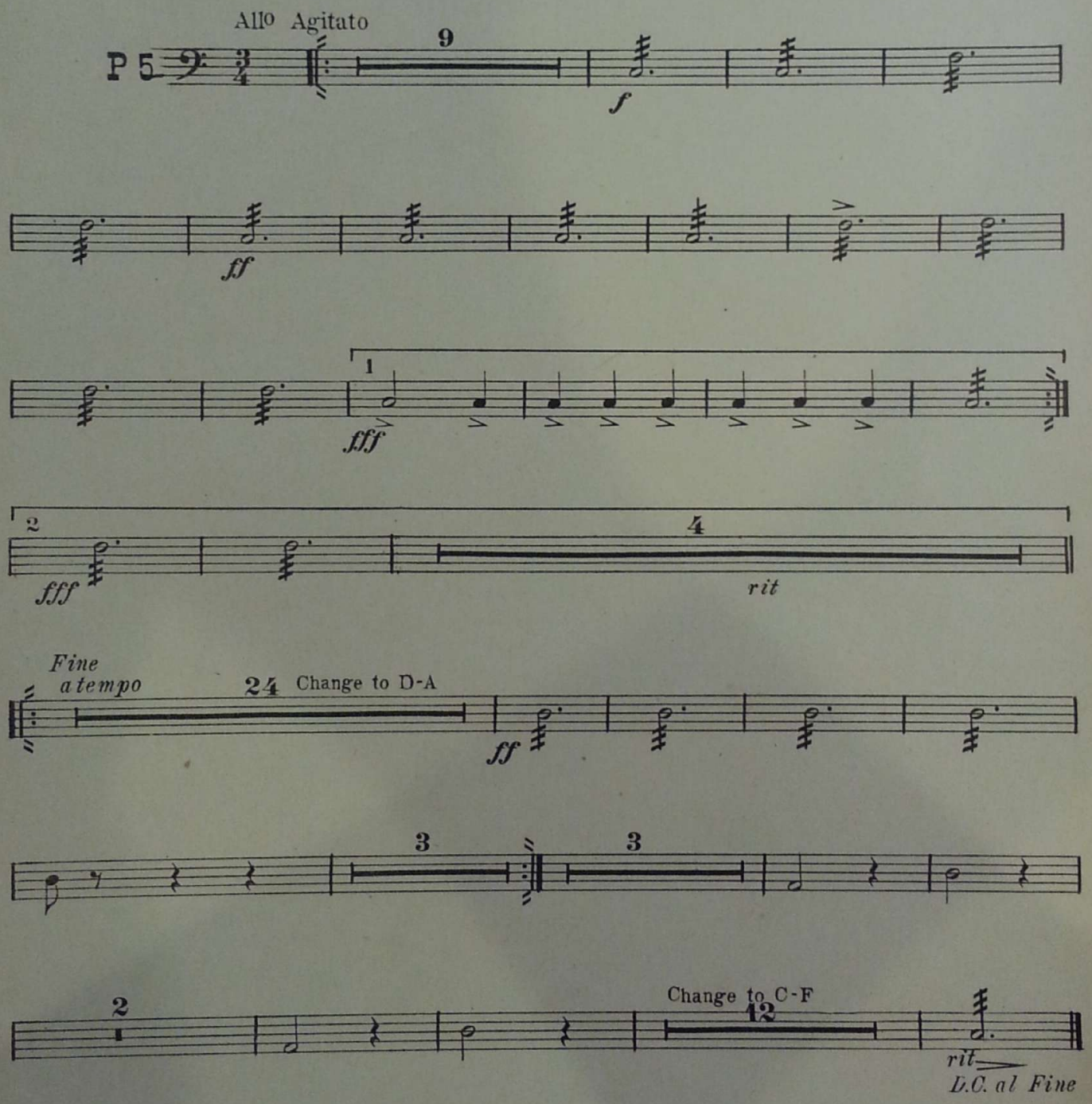

Robbins-Engel, Inc. 1658 Broadway, New York