

A Baby's Prayer

Elegie

1st Violin

LEO A. KEMPINSKI Op. 45

Arr. by the Composer

Dolce con tenerezza.
div.
p

Lento
p div.
mf
Cello & Va. (Cl.)

p
mf
Cello

Fl.
p Ob. *rit.*

Fl.
Ob.

div.

272-14

Copyright MCMXXV by Photo Play Music Co. Inc. 1520 B'way, N.Y.C.

International Copyright Secured

Selling Agent, BELWIN Inc., N. Y. C.

Made in U.S.A.

Tympany and 2nd Cornet TACET

A Baby's Prayer

Elegie

2nd Violin

LEO A. KEMPINSKI Op.45

Arr. by the Composer

Dolce con tenerezza

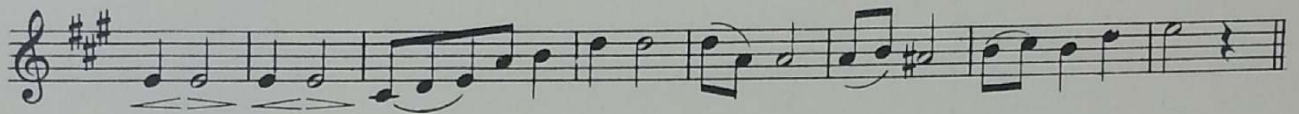
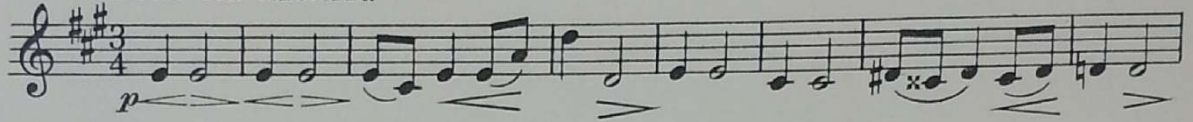

Lento

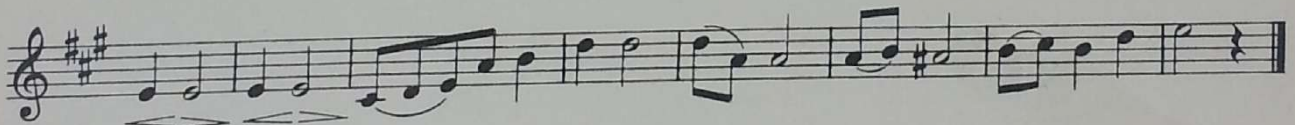
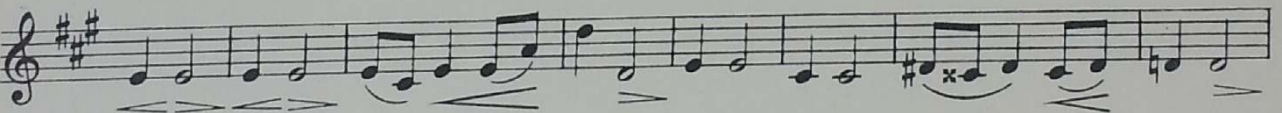
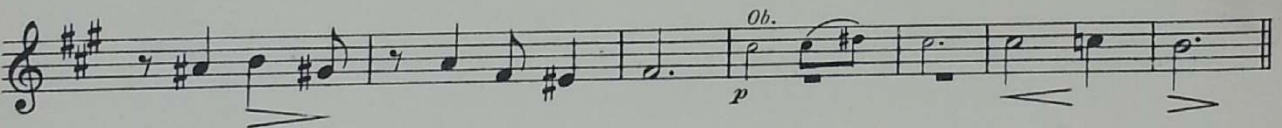
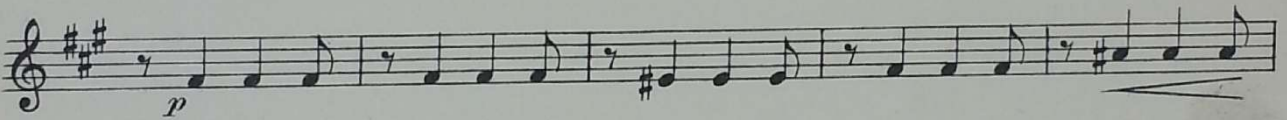
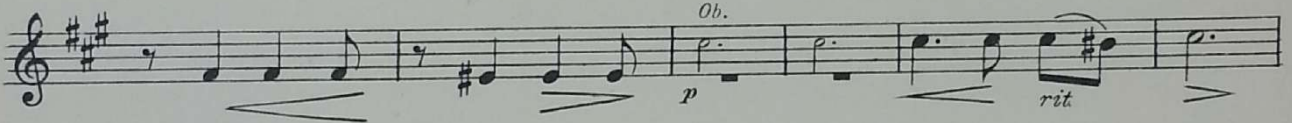
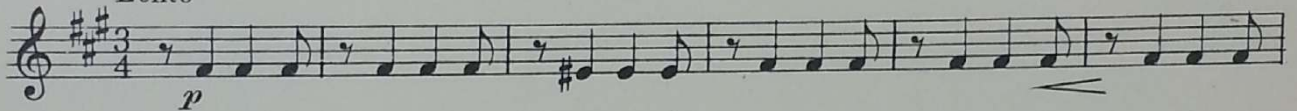

A Baby's Prayer

Elegie

Viola

LEO A. KEMPINSKI Op. 45
Arr. by the Composer

Dolce con tenerezza

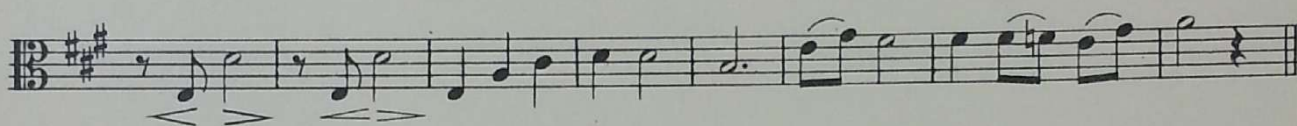
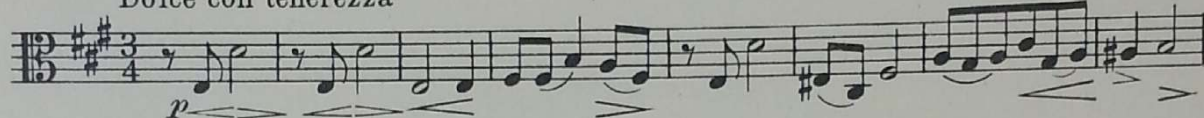

Lento

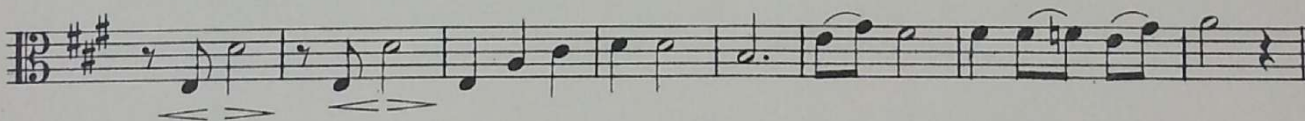
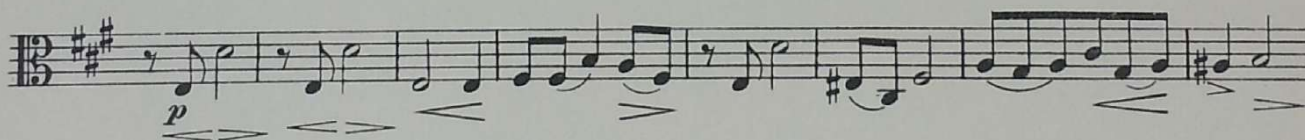
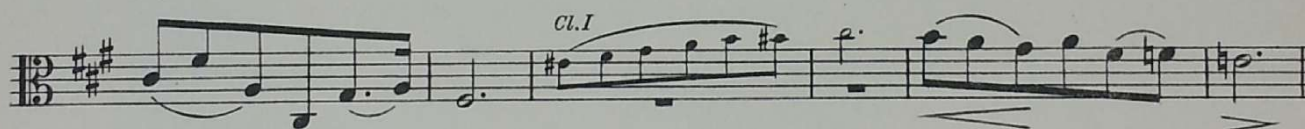
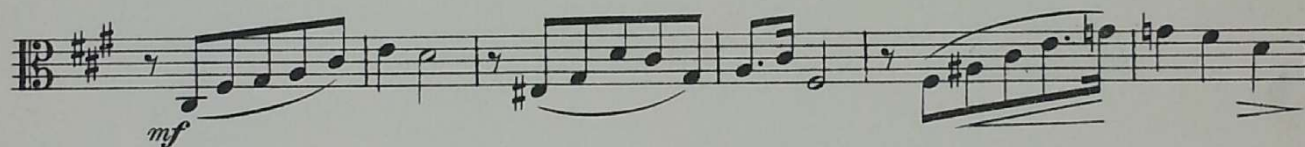
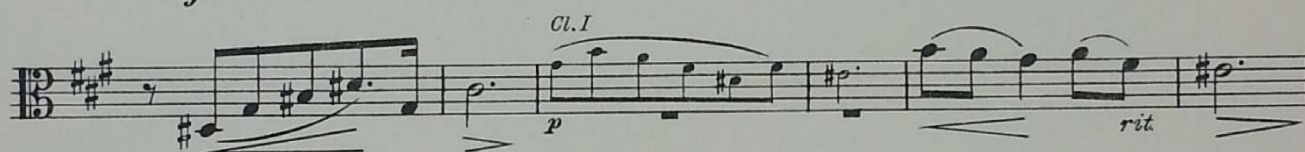
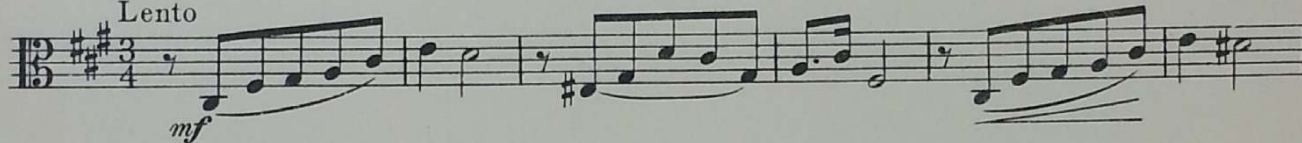

A Baby's Prayer

Elegie

Cello

LEO A. KEMPINSKI Op. 45

Arr. by the Composer

Dolce con tenerezza

Lento

Bass

A Baby's Prayer

Elegie

LEO A. KEMPINSKI Op. 45

Arr. by the Composer

Dolce con tenerezza

pizz. arco. pizz. arco.

pizz. arco.

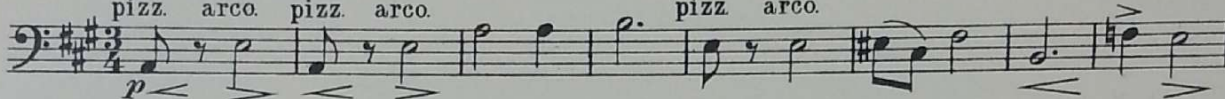

pizz. arco. pizz. arco.

pizz.

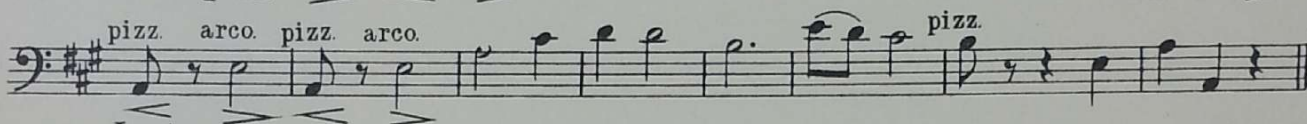

Lento

pizz.

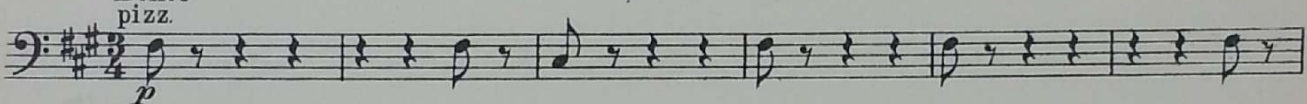

arco.

2

2

pizz.

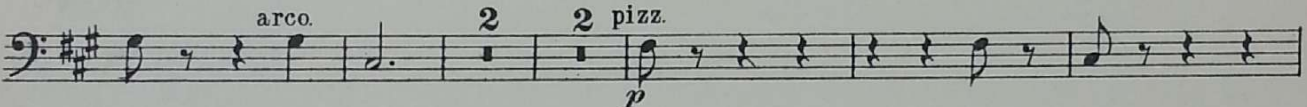

arco.

3

pizz.

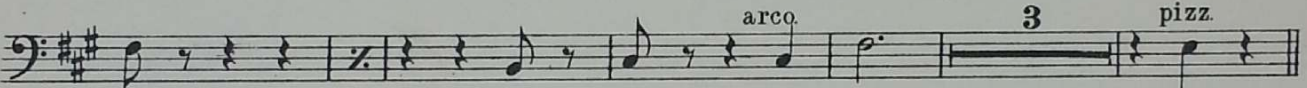

pizz. arco. pizz. arco.

pizz. arco.

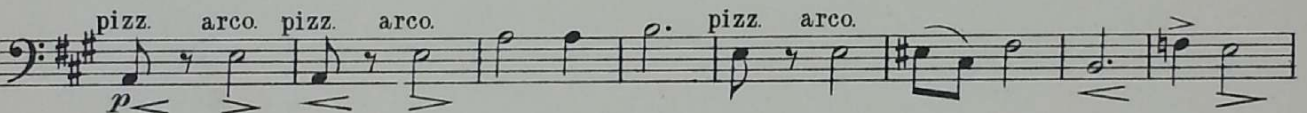

pizz. arco. pizz. arco.

pizz.

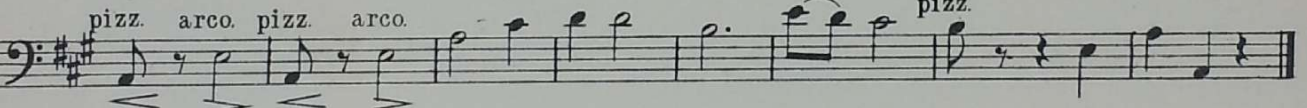

A Baby's Prayer

Elegie

Flute

LEO A. KEMPINSKI Op. 45

Arr. by the Composer

Dolce con tenerezza

Lento

A Baby's Prayer

Elegie

1st Clarinet in A

LEO A. KEMPINSKI Op. 45

Arr. by the Composer

Dolce con tenerezza

Lento

A Baby's Prayer

Elegie

2nd Clarinet in A

LEO A. KEMPINSKI Op. 45
Arr. by the Composer

Dolce con tenerezza

Photo Play Music Co. Inc. 1520 B'way, N. Y. C.

A Baby's Prayer

Elegie

Oboe

LEO A.KEMPINSKI Op.45

Arr. by the Composer

Dolce con tenerezza

Lento

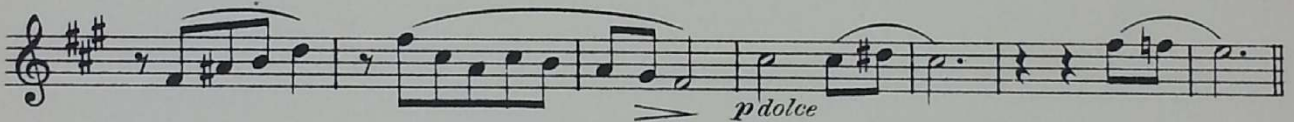
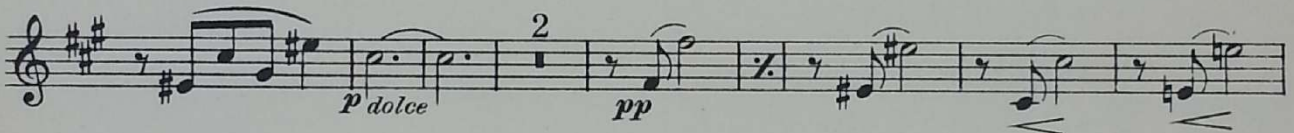
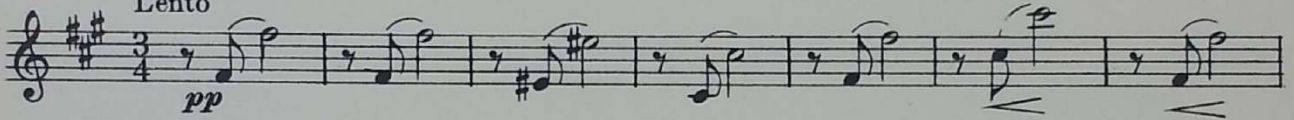

A Baby's Prayer

Elegie

Bassoons

LEO A. KEMPINSKI Op.45

Arr. by the Composer

Dolce con tenerezza

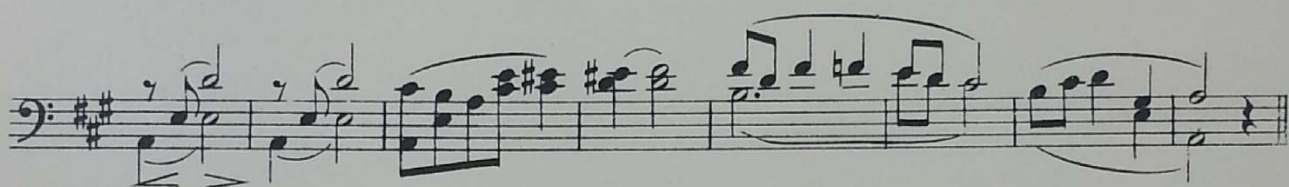
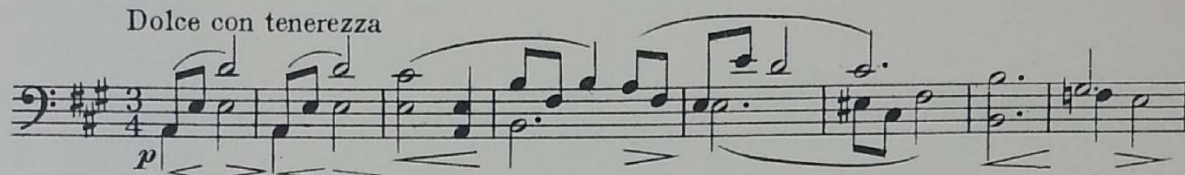

Lento

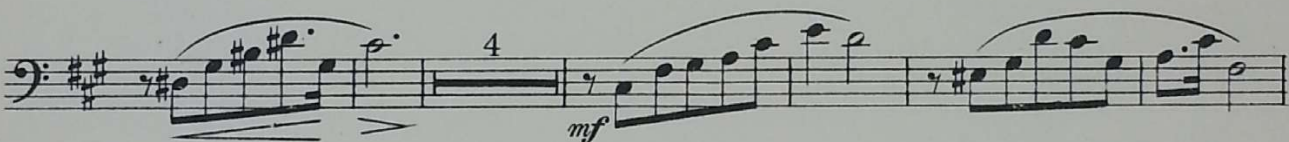
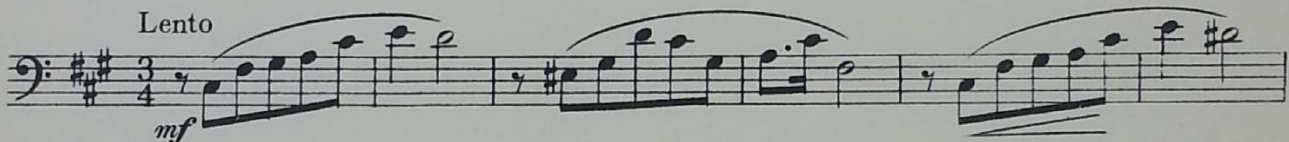

A Baby's Prayer

Elegie

Horns in F

LEO A. KEMPINSKI Op. 45
Arr. by the Composer

Dolce con tenerezza

Lento

p *pp* *mp* *p* *pp*

A Baby's Prayer

Elegie

1st Cornet in B \flat

LEO A. KEMPINSKI Op.45

Arr. by the Composer

Dolce con tenerezza

1st Hn.
p

Lento **16** **1** **1** **1**

1st Hn.
p

2nd Cornet TACET

Photo Play Music Co. Inc. 1520 B'way, N.Y.C.

A Baby's Prayer

Elegie

Trombone

LEO A. KEMPINSKI Op. 45

Arr. by the Composer

Dolce con tenerezza

2^a Hn.
