

Cortège

Violin I

(Processional, regal splendor)

W. W. Lowitz

Alla marcia
f

Cor. I

1. 2. *Meno mosso*
p

Bass Cello

Cello Cor. I Cello

Oboe *Maestoso*
f

W.-w. Cor. I Horn *f*

Brass *Tempo I°*
f

Cor. I

Cortège

Violin II

(Processional, regal splendor)

W. W. Lowitz

Alla marcia

f

Cor. II

1. 2. Cor. II

Meno mosso

p

Maestoso

f

Clar. I Cor. II

Wood-Brass Brass

f

Tempo I°

f

Cor. II

Cortège

Viola

(Processional, regal splendor)

W. W. Lowitz

Alla marcia

Tromb.

1. Tromb.

2.

Meno mosso

Maestoso

Tromb.

Wood-w.

Tromb.

Tempo I^o

Tromb.

Cortège

Violoncello

(Processional, regal splendor)

W. W. Lowitz

Alla marcia

Meno mosso

Maestoso

Wood-w.

Horn

Wood & Brass

Brass

Tempo I°

Cortège

Bass

(Processional, regal splendor)

W. W. Lowitz

Alla marcia

Cortège

Flute

(Processional, regal splendor)

W. W. Lowitz

Alla marcia
Clar. II

Meno mosso
2 Ob.

Maestoso
Cor. I Oboe

Tempo I°

Cortège

(Processional, regal splendor)

Clarinet I in A

W. W. Lowitz

Alla marcia

f

Cor. I

1. 2.

Meno mosso

p

Cor. I Oboe

Maestoso

f Cor. II *p*

Cor. II Horn *f* Cor. II

Tempo 1^o

f

Cor. I

f

Cortège

(Processional, regal splendor)

Cornets I & II in A

W. W. Lowitz

Alla marcia

The third system continues the piano accompaniment with similar rhythmic motifs. It includes a double bar line with repeat dots, indicating a section that may be repeated.

Meno mosso

Cornets I & II in A

Maestoso

Horn I
f

3 *p* muted

Hn.
p

f open

f

Tempo I°

f

f

f

Cortège

(Processional, regal splendor)

Trombone

W. W. Lowitz

Alla marcia

Cortège

(Processional, regal splendor)

Drums & Timpani

W. W. Lowitz

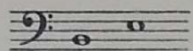

Alla marcia

Drums

Drums & Timpani

S. D.

Tempo I°