

33 56

Facing Death
(Andante Largo)

Bece

KINOTHEK

MODERN
ATMOSPHERIC MUSIC
BY THE WORLD'S MOST EMINENT
WRITERS

GROUP No 3

BY
G. BECCE

CONSISTING OF Nos 21 TO No 30

**PUBLISHED
FOR
SMALL AND FULL
ORCHESTRA**

**SEND FOR LISTS AND CONTENTS
OF GROUPS No 1 AND 2**

**PLAYABLE
FOR ANY
INSTRUMENTAL
COMBINATION**

GROUP No 3

- No 21. IN A CRITICAL SITUATION (ALLEGRO AGITATO)
- 22. AGITATO MISTERIOSO
- 23. THE HOUR OF GHOSTS (HEAVY MYSTERIOUS)
- 24. BATTLE AND DISTURBANCE (AGITATO)
- 25. ANDANTE APPASSIONATO

- No 26. MOB-RULE (AGITATO)
- 27. FANATIC DERVISH DANCE
- 28. LYNCH - LAW (AGITATO)
- 29. DISPERAZIONE (MOLTO LARGO - AGITATO - LARGO)
- 30. SINISTER AGITATO

GROUP No 4

BY
G. BECCE AND PAUL JUON

CONSISTING OF Nos 31 TO No 40

**EACH NUMBER
CAN BE
PURCHASED
SEPARATE**

**OR EACH GROUP
AT
SPECIAL PRICES**

BY G. BECCE

- No 31. INSURREZIONE (AGITATO VIVACE)
- 32. GRAND APPASSIONATO
- 33. FACING DEATH (ANDANTE, LARGO)
- 34. SEMI ORIENTAL MAESTOSO
- 35. A CRITICAL MOMENT (VIVACE)

BY PAUL JUON

- No 36. A HUMORISTIC PROCESSIONAL (SEMI ORIENTAL)
- 37. CARAVAN MONOTONY
- 38. CARNIVAL GAVETY (3/8 PRESTISSIMO)
- 39. A MYSTERIOUS FABLE (ANDANTE)
- 40. SCHERZO - PRESTO.

SMALL ORCHESTRA

FULL ORCHESTRA

**SCHLESINGER'SCHE BUCH-UND
MUSIKHANDLUNG
ROB. LIENAU,
BERLIN-LICHTERFELDE**

BELWIN INC. NEW YORK / U. S. A.
SOLE SELLING AGENTS
FOR U. S. A. / CANADA
MEXICO

MADE IN GERMANY

Kinothek
33

Facing Death

(ANDANTE LARGO)

2 Min.

G. Becce

Andante largo ♩ : 60

ff ff p ff

rit. ff

f pp

ff p ff

PIANO

HARMONIUM

Kinothek
33

Facing Death

(ANDANTE LARGO)

G. Becce

Andante largo

VIOLINO I (DIRECTION)

Kinothek
33

2 Min.

Facing Death

(ANDANTE LARGO)

G. Becce

Andante largo $\text{♩} = 60$

Bassi *ff* *pp* *ff*

p *ff* *Bassi*

Bassi

f *fff* *sfz* *fff*

VIOLINO II

Kinothek
33

Facing Death

(ANDANTE LARGO)

G. Becce

Andante largo

ff *p* *ff* *rit.*

ff *f* *f*

pp *ff* *ff*

f *fff*

sfz *sfz* *fff*

VIOLA

Kinothek
33

Facing Death

(ANDANTE LARGO)

G. Becce

Andante largo

VIOLONCELLO

Kinothek
33

Facing Death

(ANDANTE LARGO)

G. Becce

Andante largo

ff *p* *ff* *ff*

marcato

p *ff* *p* *ff*

<sf> *fff*

ff *fff*

BASSO

Kinothek
33

Facing Death

(ANDANTE LARGO)

G. Becce

Andante largo

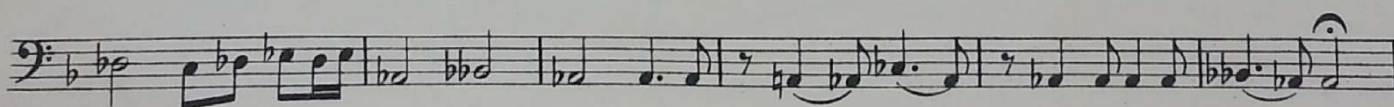
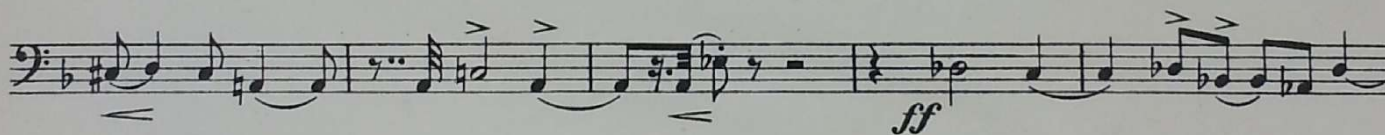
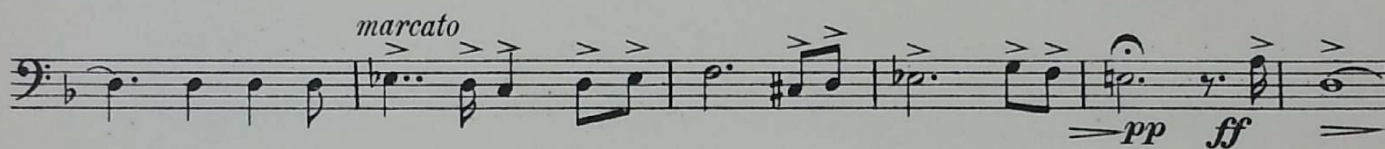
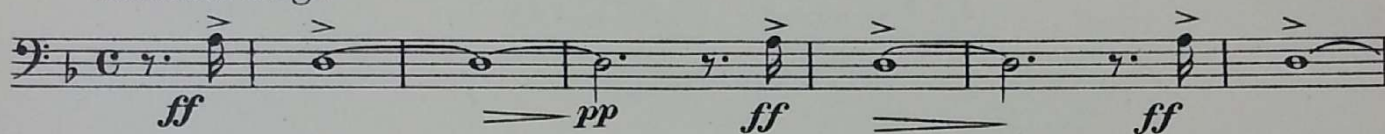

FLAUTO I & II

Kinothek
33

Facing Death

(ANDANTE LARGO)

G. Becce

Andante largo
18

1 a 2

f *fff*

fff

1

OBOE

Kinothek
33

Facing Death

(ANDANTE LARGO)

G. Becce

Andante largo

Oboe

Engl. Horn (Corno inglese)

mf *ff* *mf* *ff* *mf* *pp* *ff*

ff *mf* *f* *fff* *fff*

FAGOTTO I & II (BASSOON)

Kinothek
33

Facing Death

(ANDANTE LARGO)

G. Becce

Andante largo

ff a due *p* *ff* *rit.* *ff*

fff *fff*

pp *ff* *p* *ff*

sf *fff*

ff

fff

CLARINETTO I & II in Si^b (B)

Kinothek
33

Facing Death

(ANDANTE LARGO)

G. Becce

Andante largo *a 2*

ff *p* *ff* *p* *ff*

p dolce *pp* *ff*

a 2 *mf* *f*

a 2 *fff* *fff*

fff

CORNI I & II in Fa (F)

Kinothek
33

Facing Death

(ANDANTE LARGO)

G. Becce

Andante largo
aperto

ff *f* *p* *ff* *mf* *f* *mf* *f*

dim. *ff* *p* *ff* *mf*

f *fff*

fff

ff

TROMBA I & II in Si^b (B)

Kinothek
33

Facing Death

(ANDANTE LARGO)

G. Becce

Andante largo

I Solo con sordino
ff *pp* *ff*

ff con sordino *sf*

ff *p* *ff* *mf*

2 a 2 *ff*

\leq *\geq*

TROMBONE III

Kinothek
33

Facing Death

(ANDANTE LARGO)

G. Becce

Andante largo

BATTERIA

Facing Death

(ANDANTE LARGO)

Kinothek
33

G. Becce

Timpani in Re e La (D & A)

Andante largo
