958-A

Furioso, No. 4

(Violent, savage, ferocious)

Piano - *Conductor*

M. Bergunker
Arranged by William Strasser

Presto

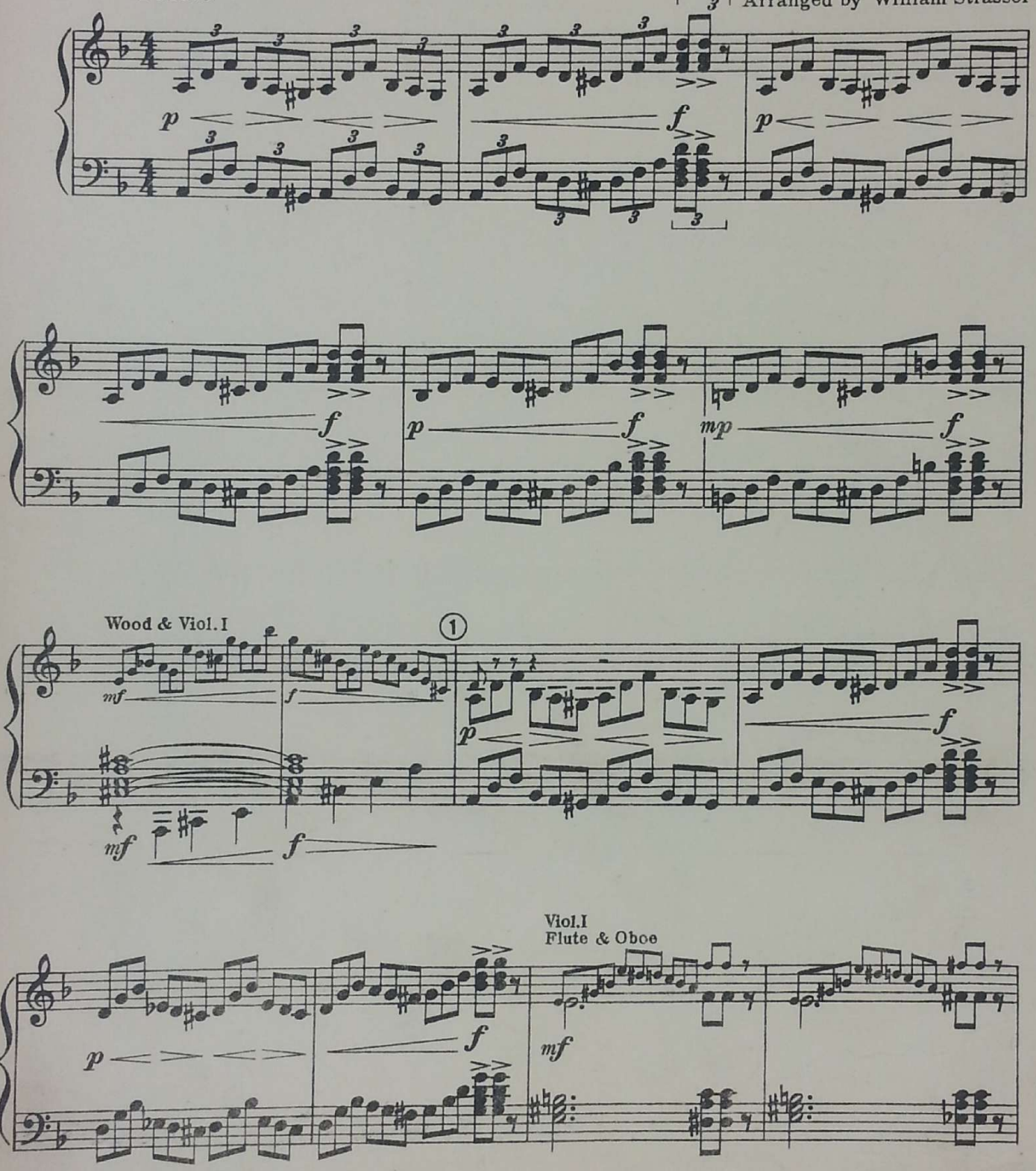

Copyright, 1927, by G. Schirmer, Inc.
Printed in the U.S.A.

33640 C

Piano - *Conductor*

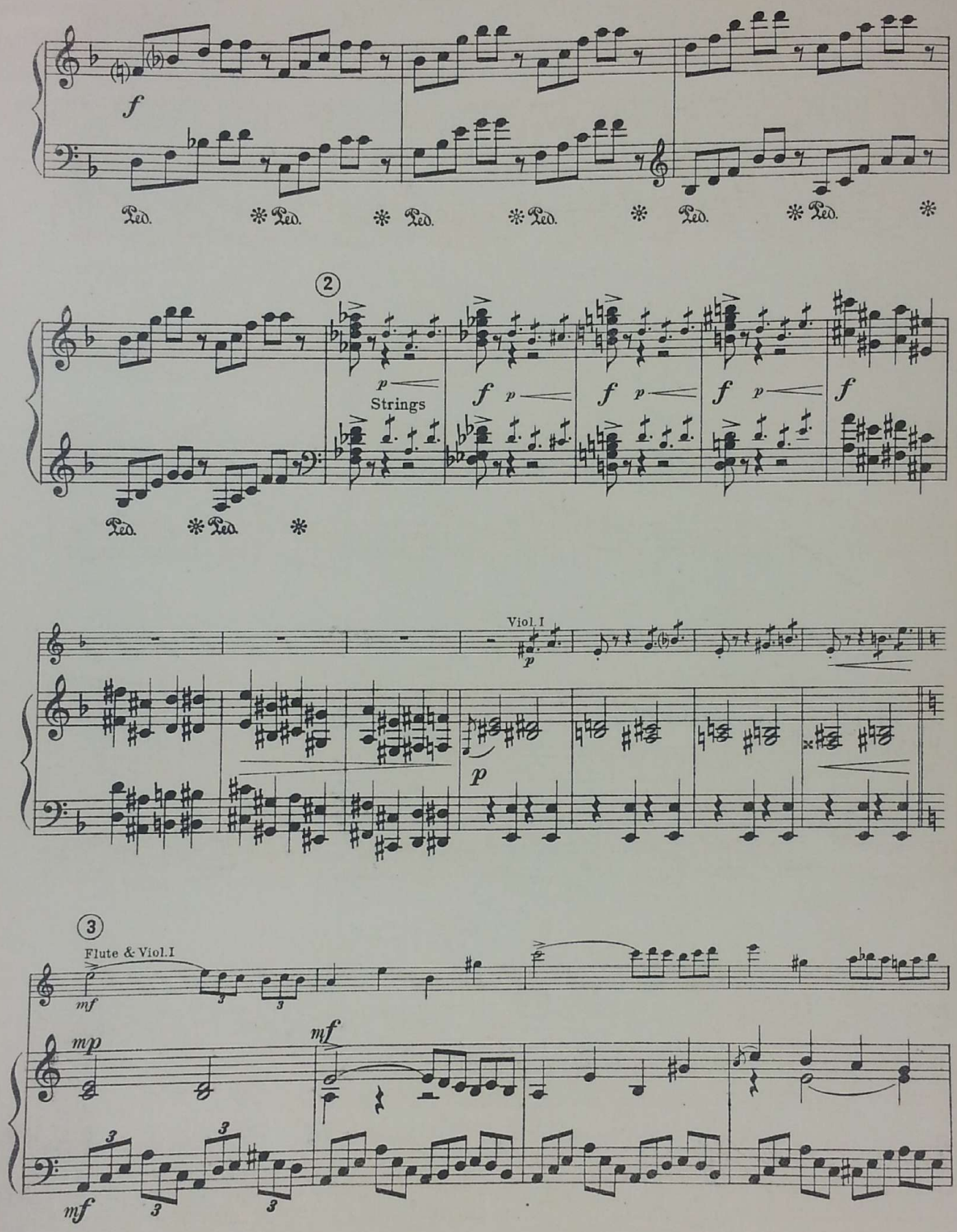

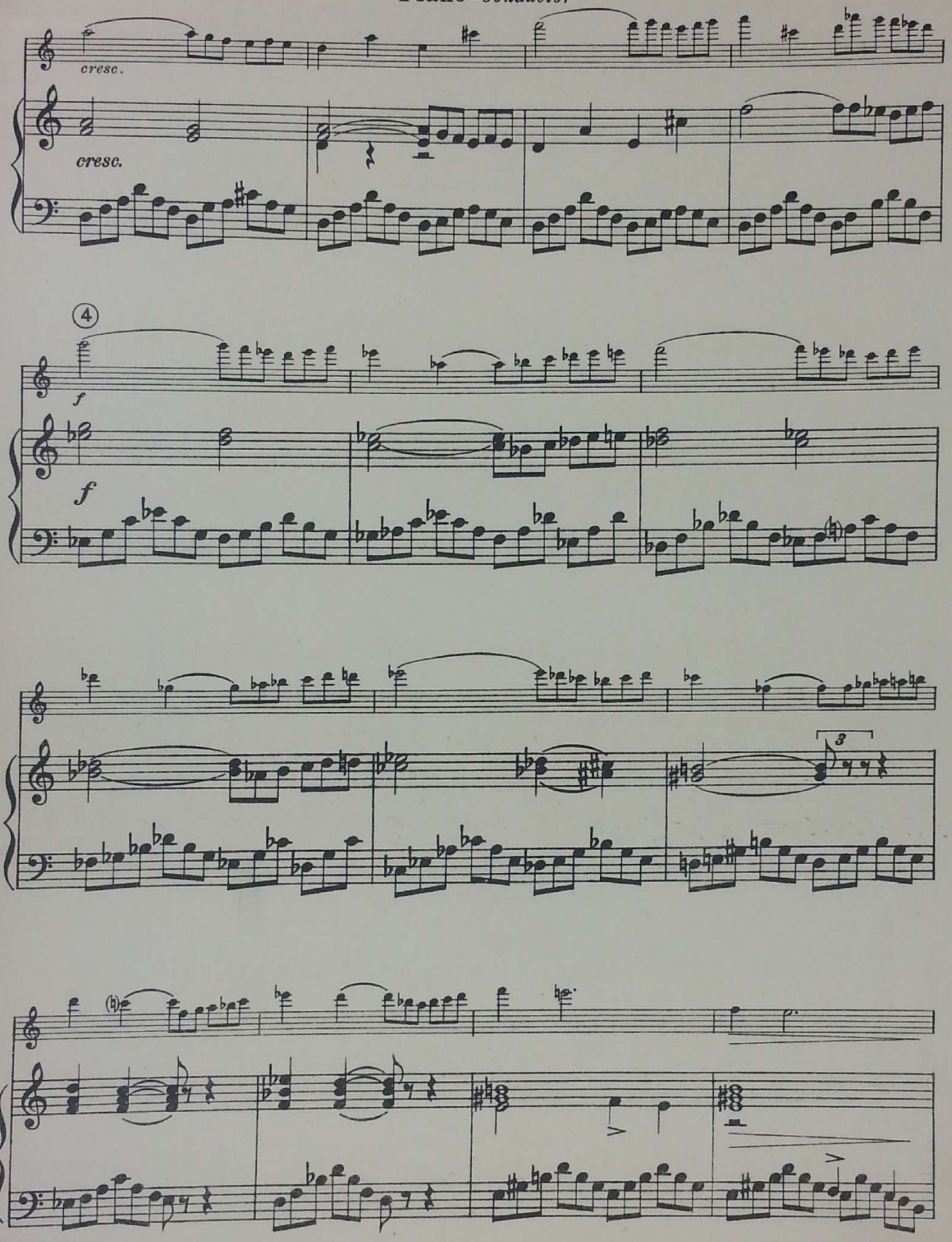
cresc.
cresc.
4
f
f
3

Piano - *Conductor*

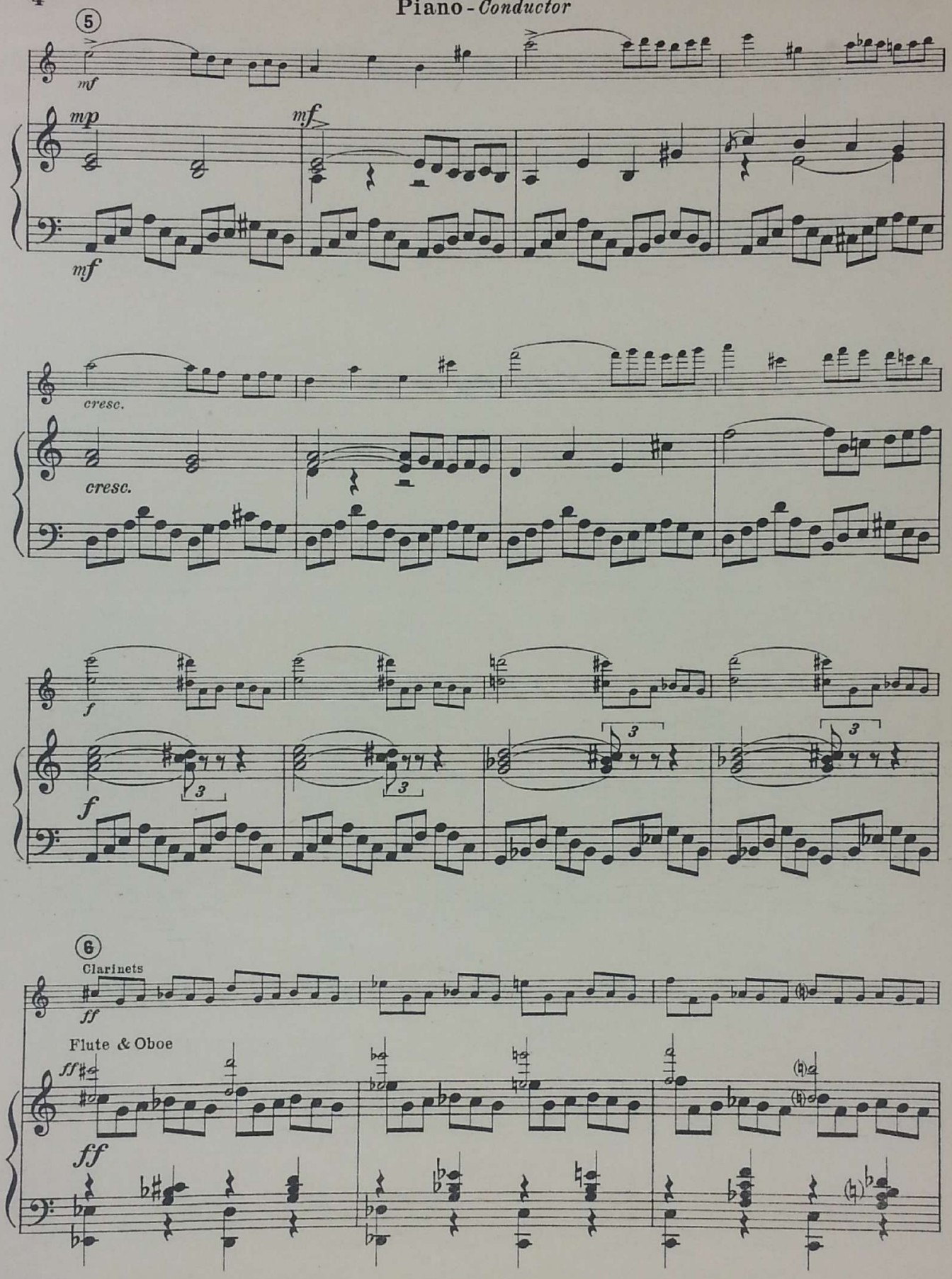

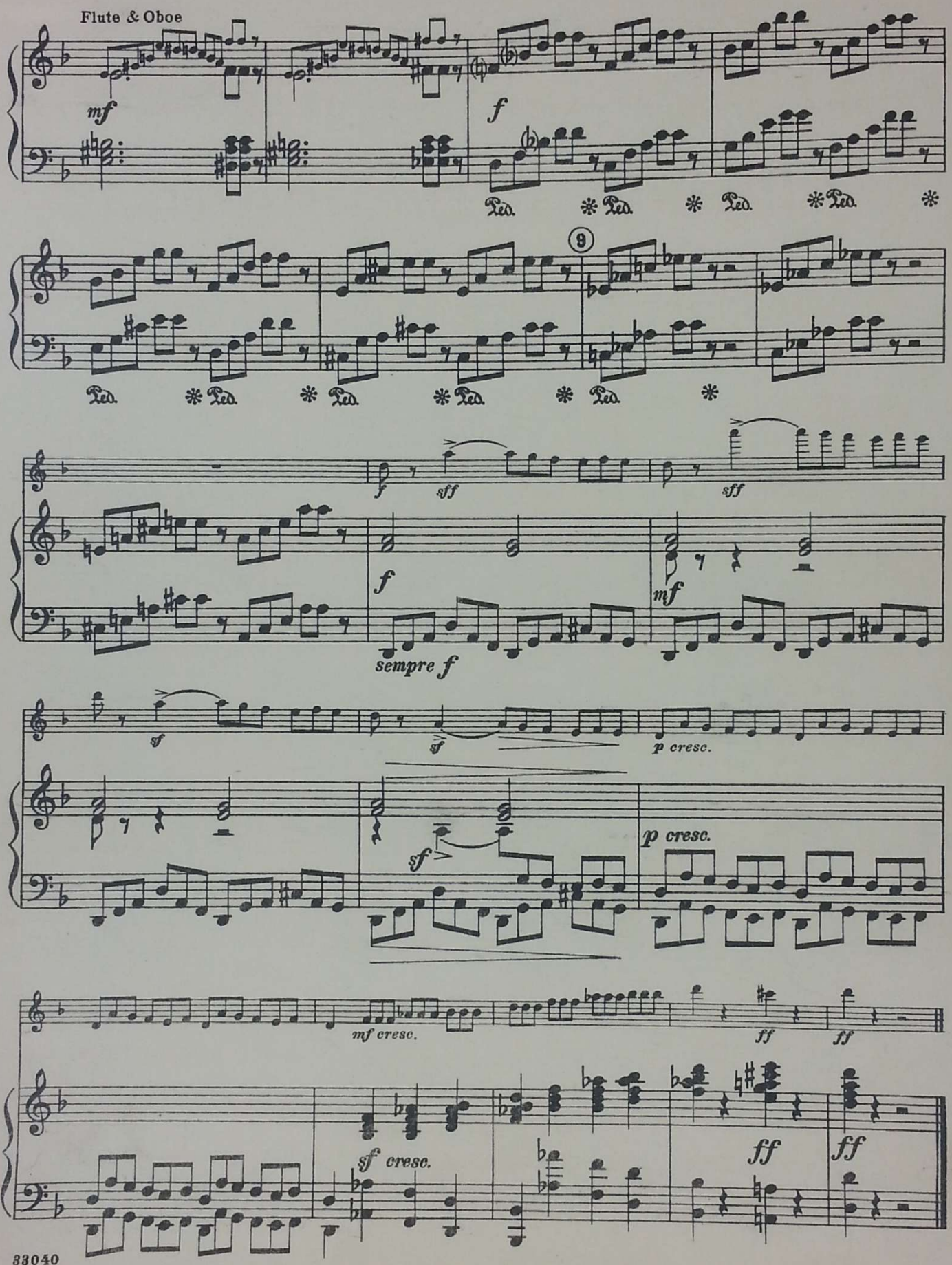
Flute & Oboe
mf
f
Ped.
9
sff
sempre f
mf
sf
p cresc.
mf cresc.
ff
sf cresc.

Furioso, No. 4

(Violent, savage, ferocious)

Violin I

M. Bergunker
Arranged by William Strasser

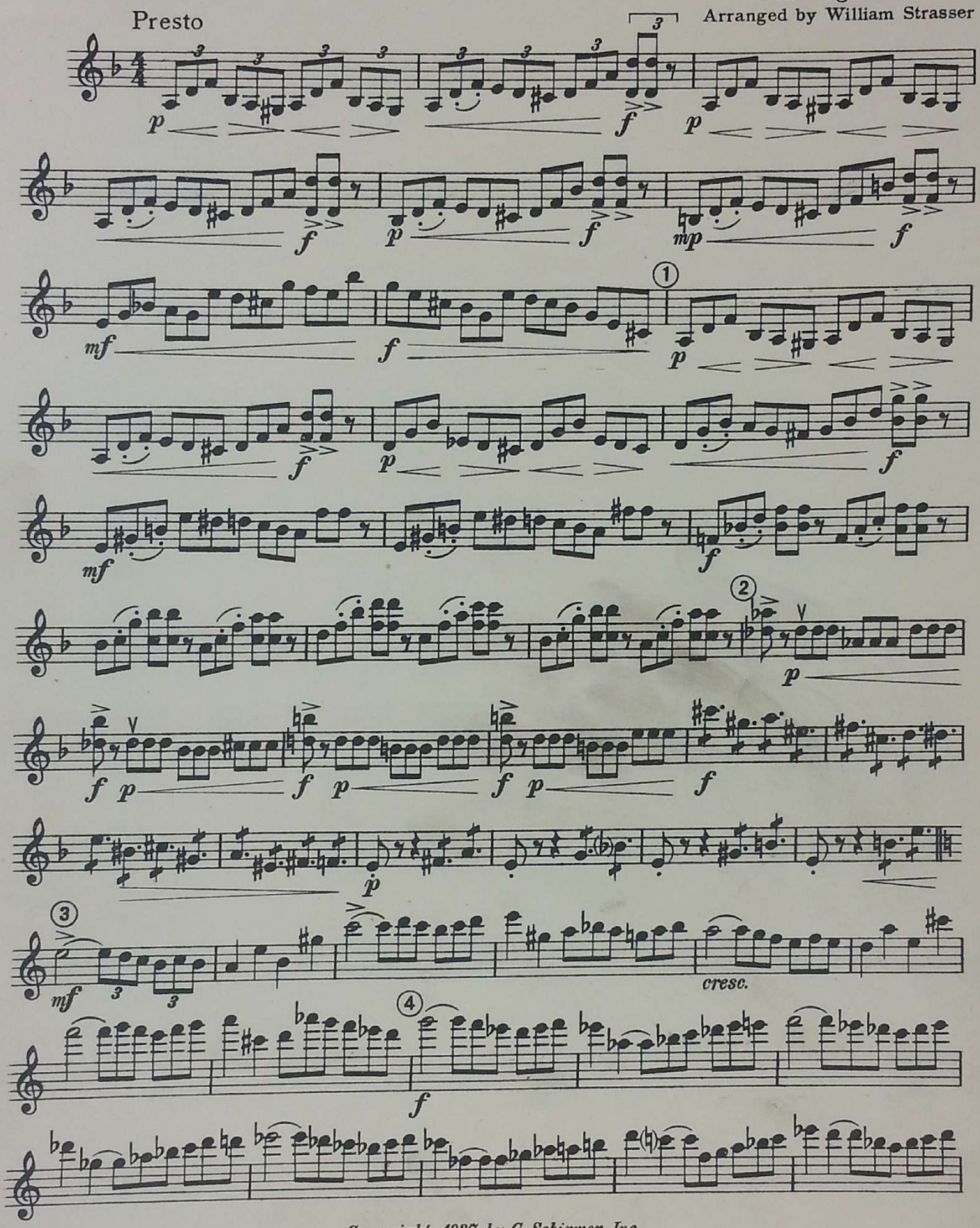

Copyright, 1927, by G. Schirmer, Inc.
Printed in the U.S.A.

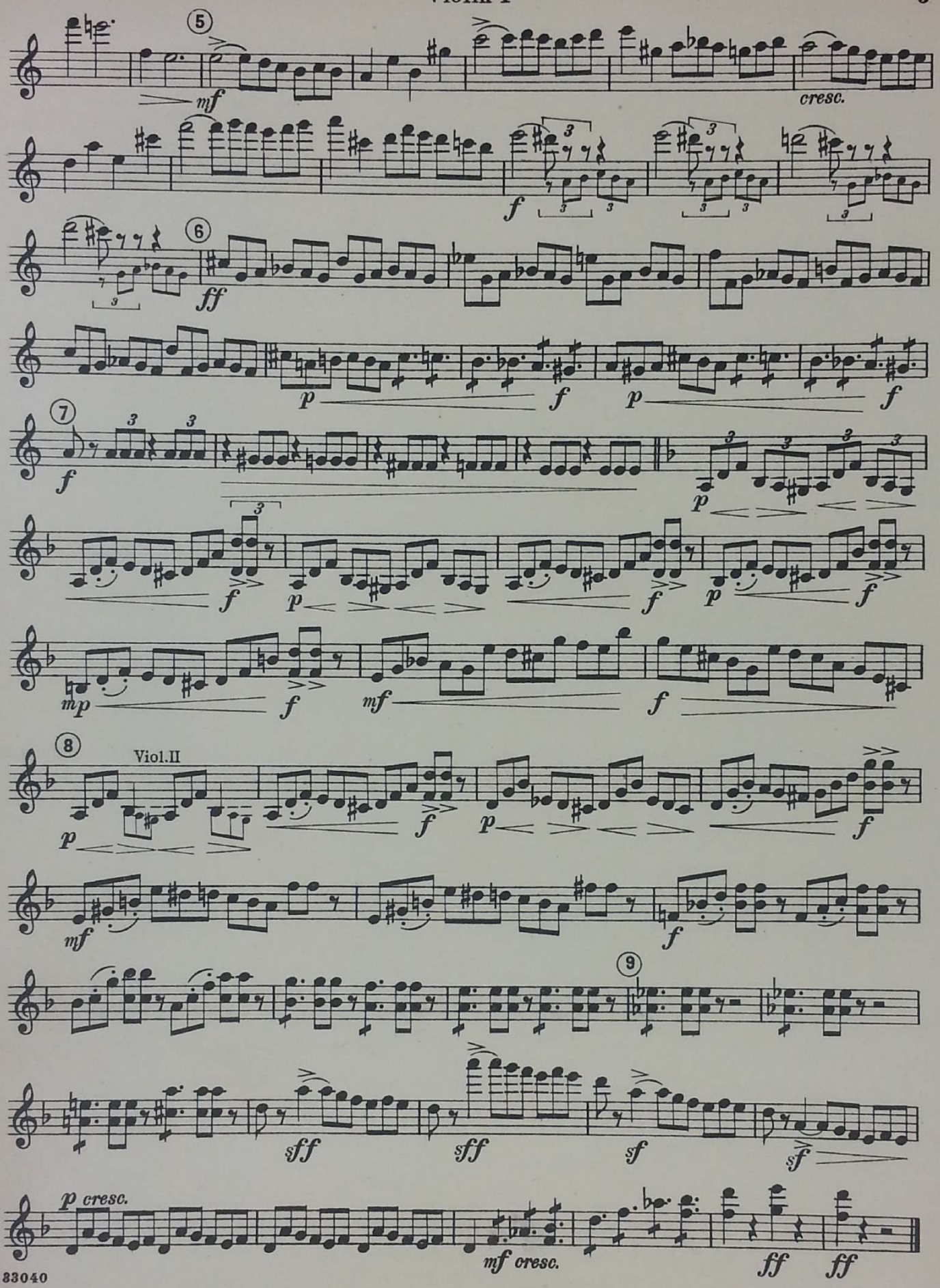
5
mf
cresc.
f
6
ff
p
f
p
f
7
f
p
f
p
f
p
f
mp
f
mf
f
8
Viol.II
p
f
p
f
mf
f
9
sff
sff
sf
sf
p cresc.
mf cresc.
ff
ff

Furioso, No. 4

(Violent, savage, ferocious)

Violin II

M. Bergunker
Arranged by William Strasser

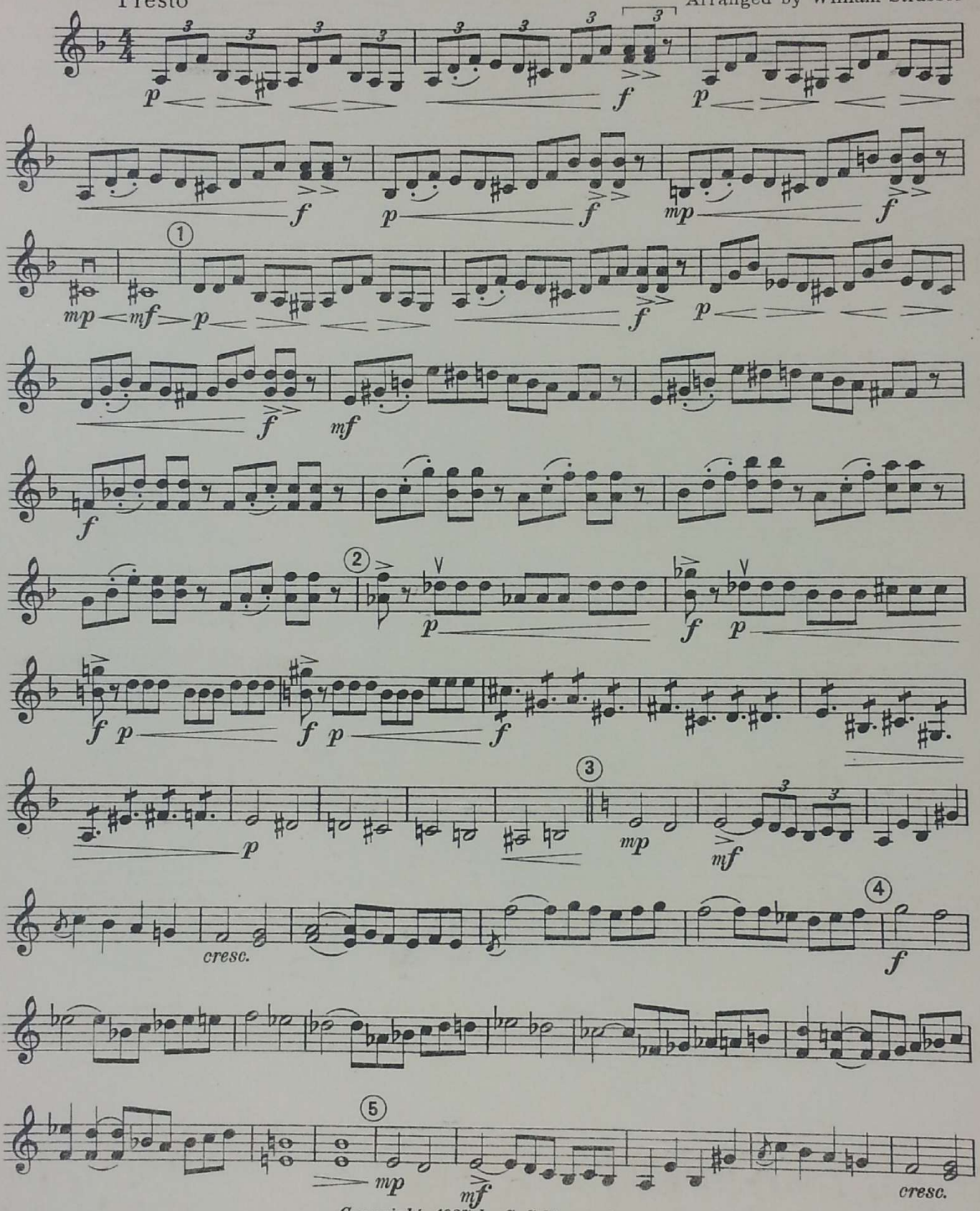

Copyright, 1927, by G. Schirmer, Inc.
Printed in the U.S.A.

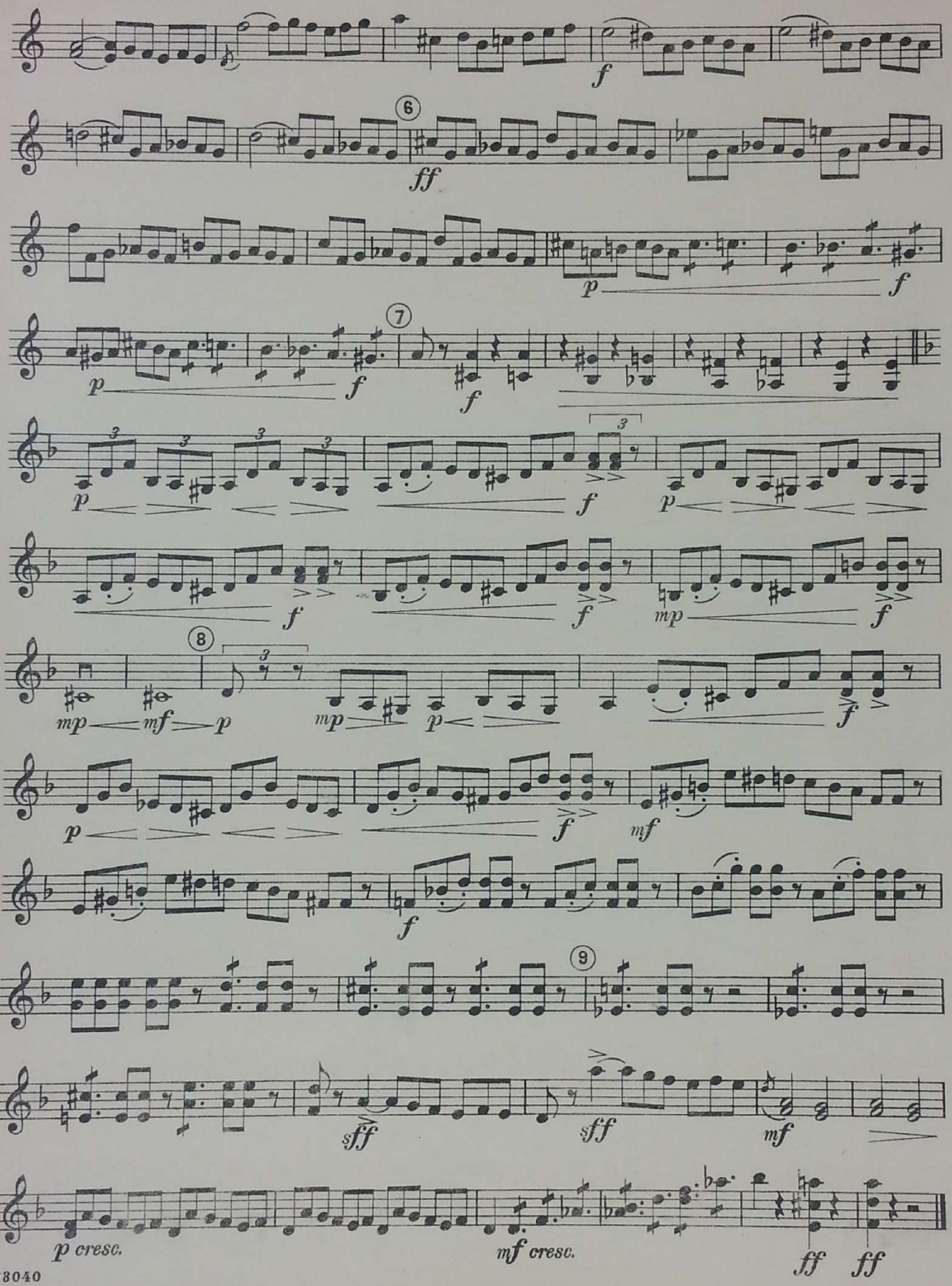
f
6
ff
p
f
7
p
f
f
p
f
f
f
mp
f
8
mp
mf
p
mp
p
f
p
f
mf
f
9
sff
sff
mf
p cresc.
mf cresc.
ff
ff

Furioso, No. 4

(Violent, savage, ferocious)

Viola

M. Bergunker
Arranged by William Strasser

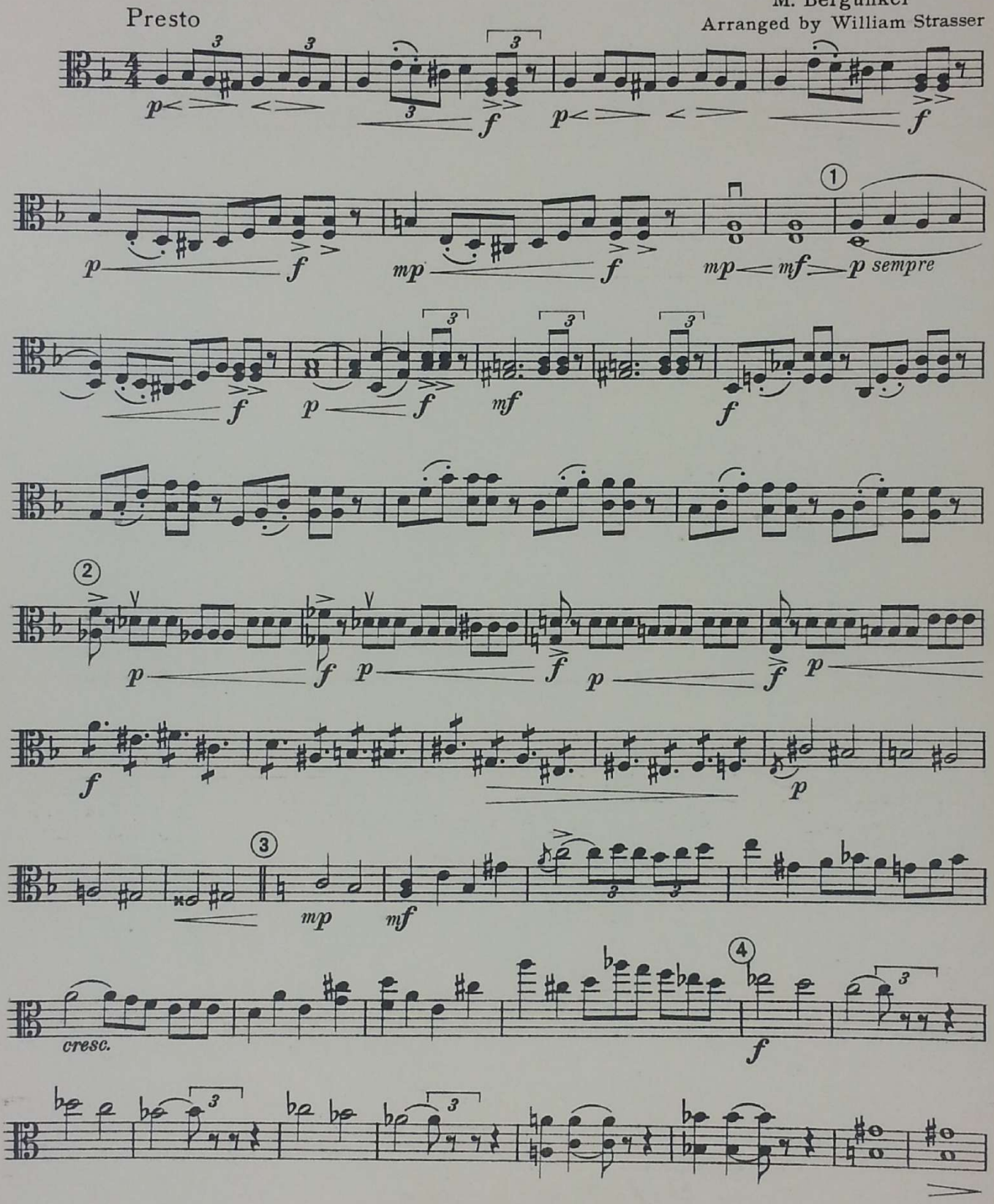

Copyright, 1927, by G. Schirmer, Inc.
Printed in the U.S.A.

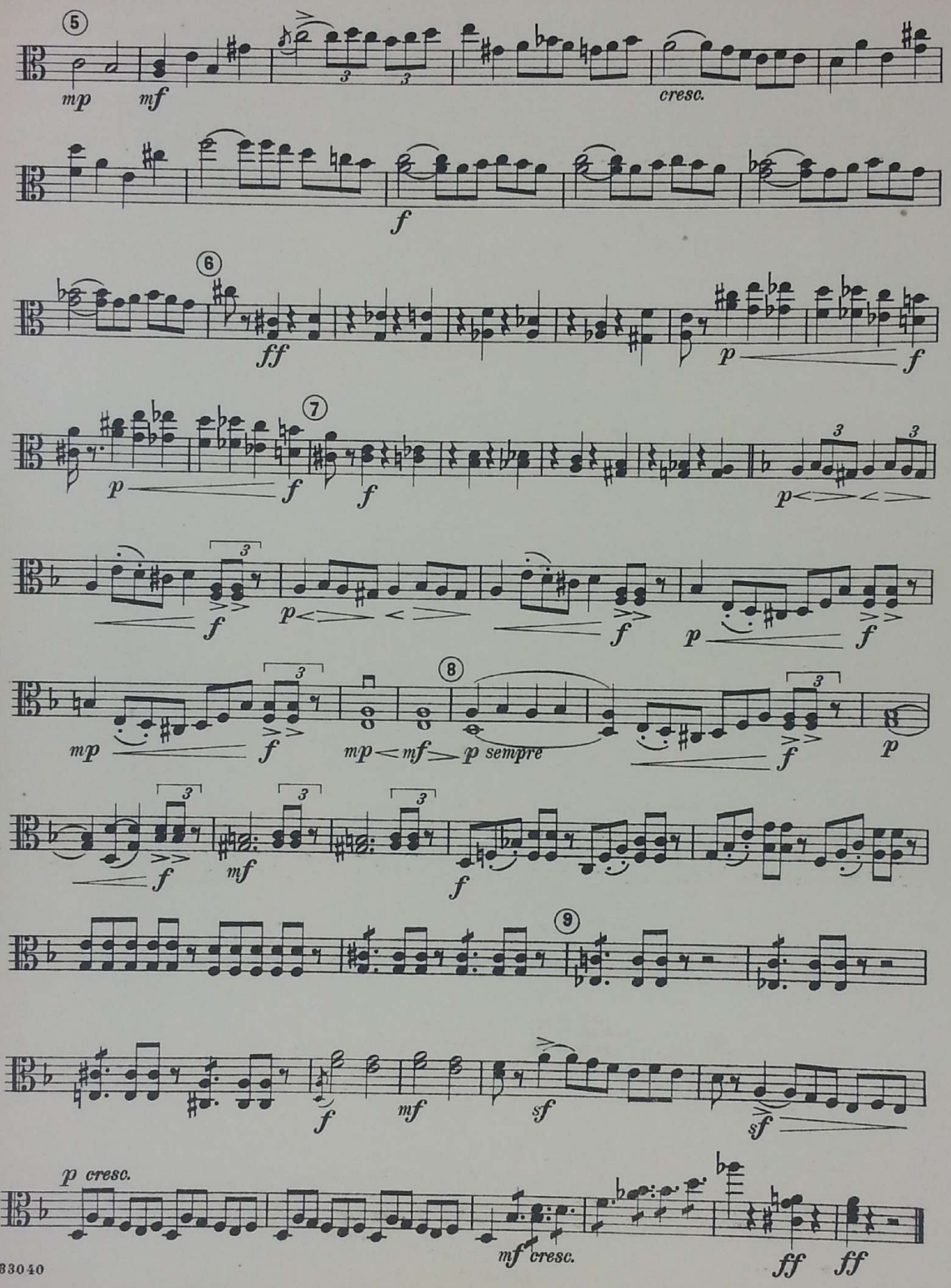
5
mp
mf
cresc.
f
6
ff
p
f
7
p
f
f
p
f
p
f
f
p
f
mp
f
mp
mf
p sempre
f
p
8
f
mf
f
9
f
mf
sf
sf
p cresc.
mf cresc.
ff
ff

Furioso, No. 4

(Violent, savage, ferocious)

Violoncello

M. Bergunker
Arranged by William Strasser

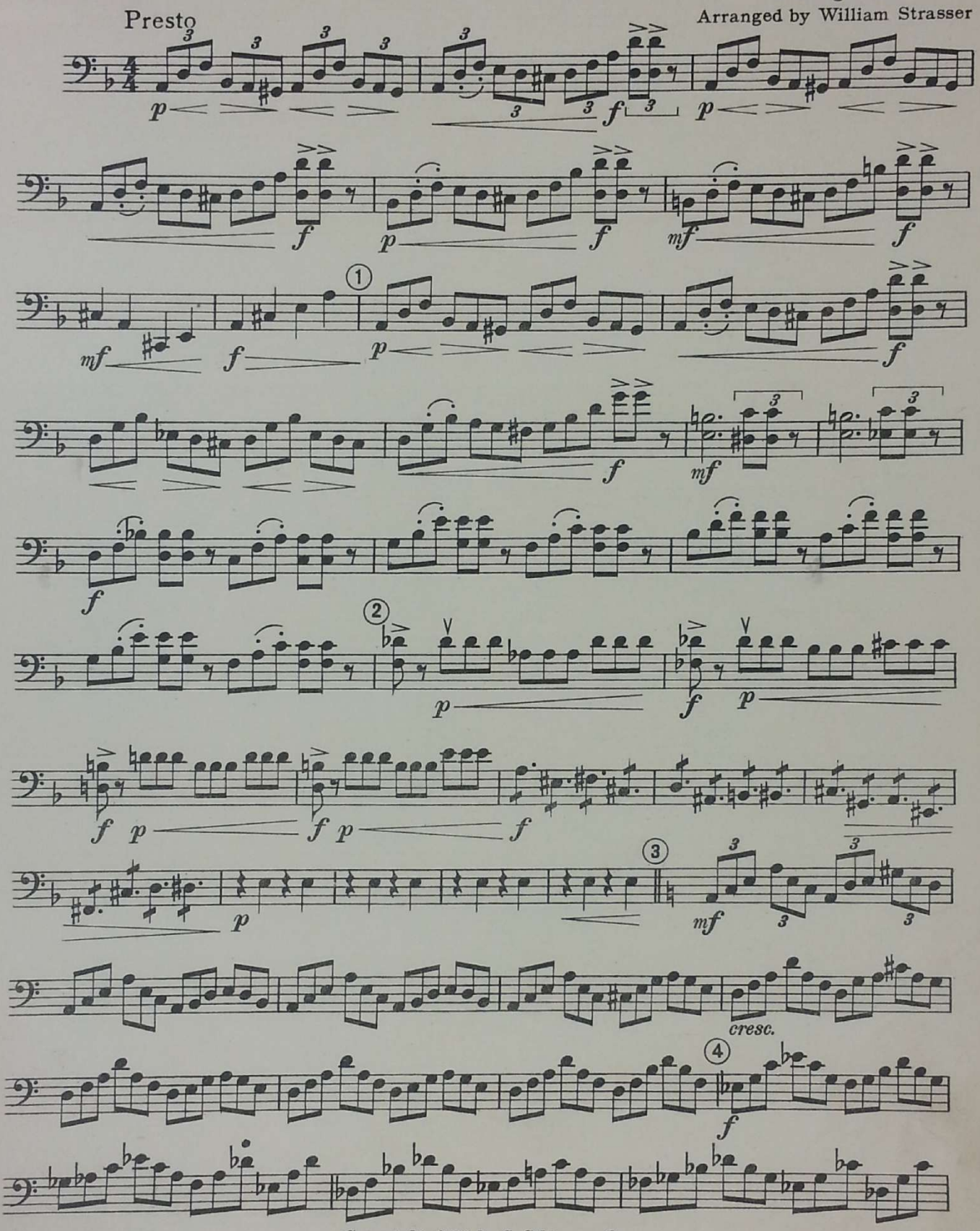

Copyright, 1927, by G. Schirmer, Inc.
Printed in the U.S.A.

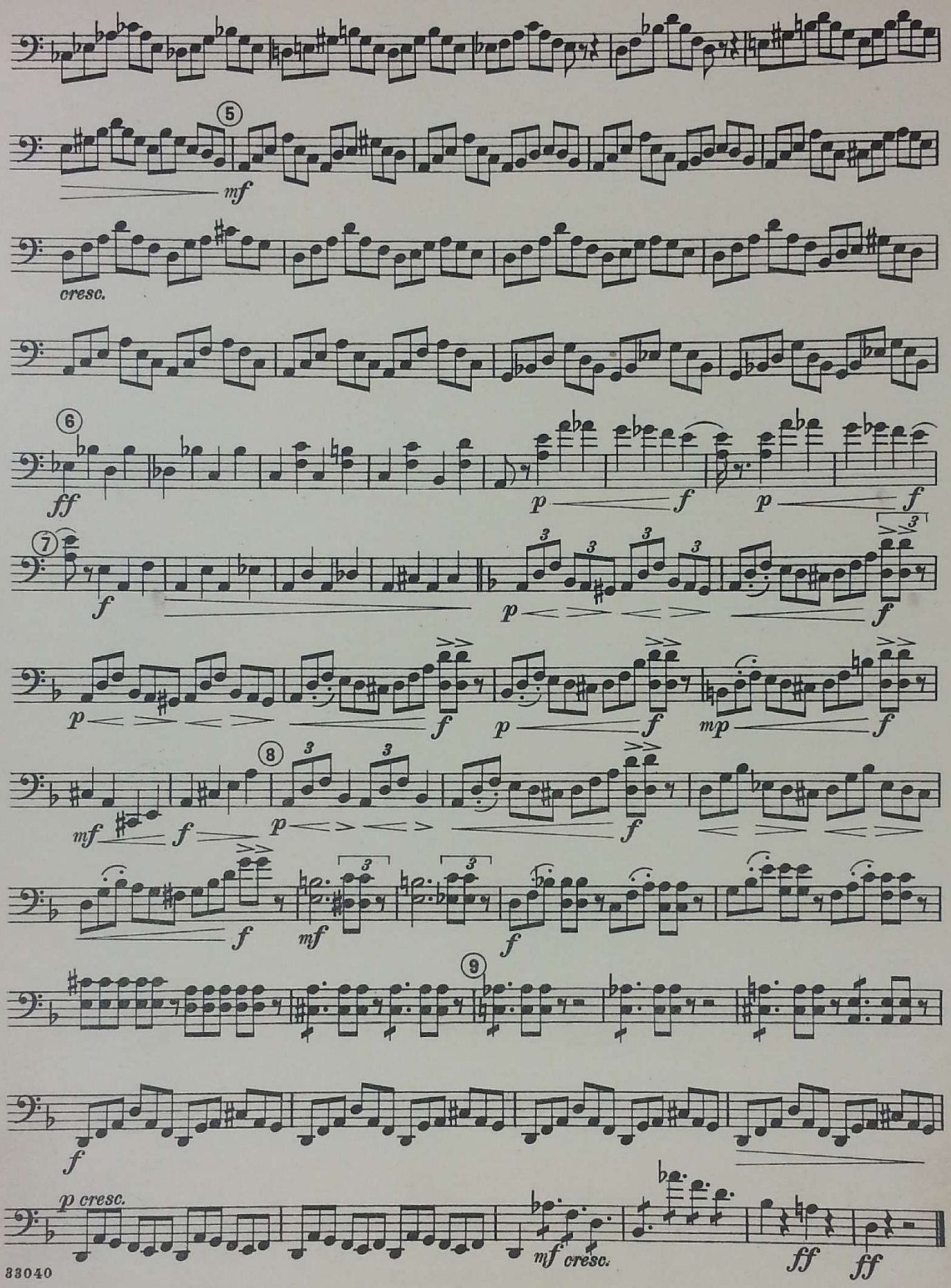
5
mf
cresc.
6
ff
p
f
p
f
7
f
p
f
p
f
p
f
mp
f
8
mf
f
p
f
f
mf
f
9
f
p cresc.
mf cresc.
ff
ff

Furioso, No. 4

(Violent, savage, ferocious)

Bass

M. Bergunker
Arranged by William Strasser

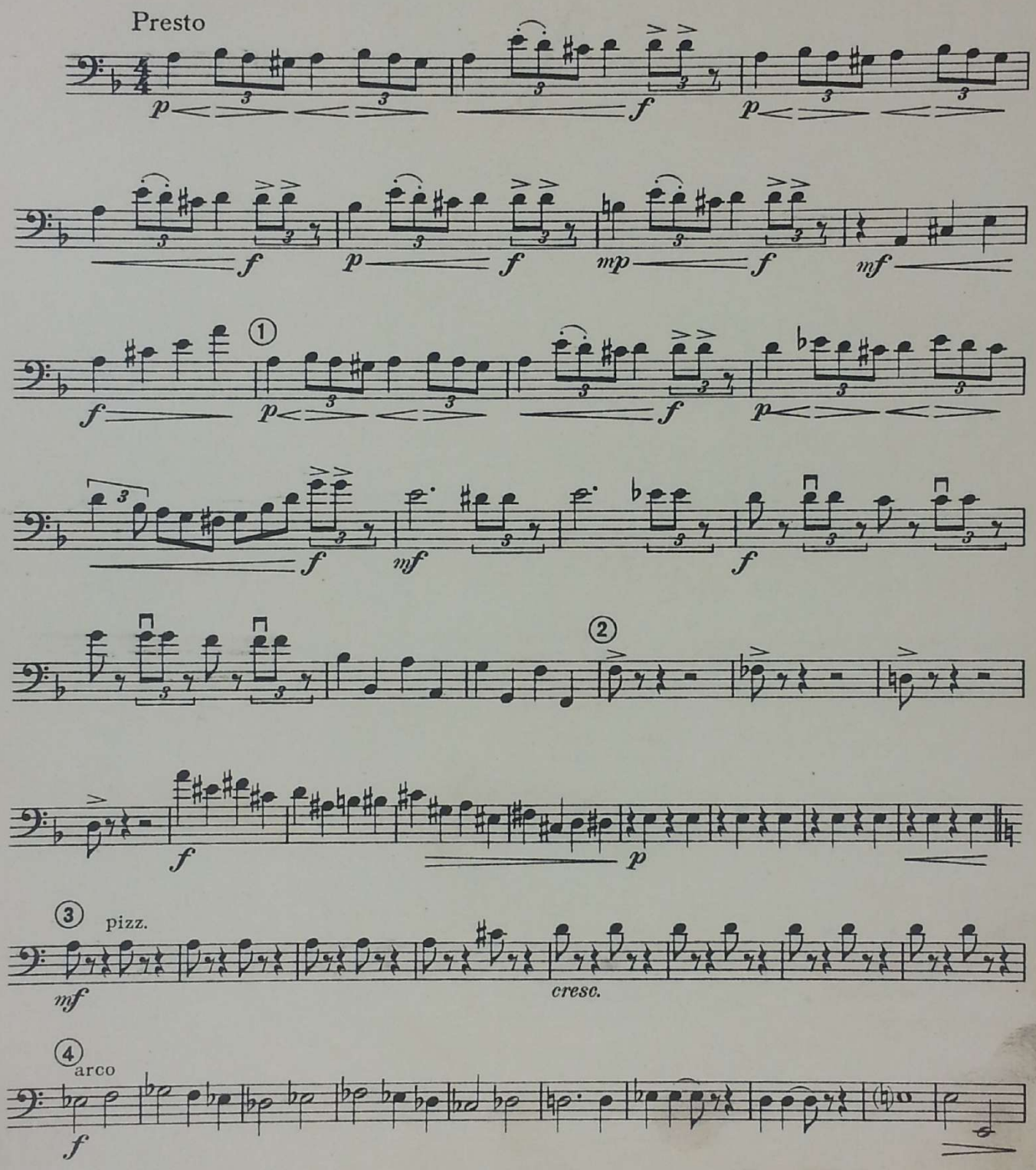

Copyright, 1927, by G. Schirmer, Inc.
Printed in the U.S.A.

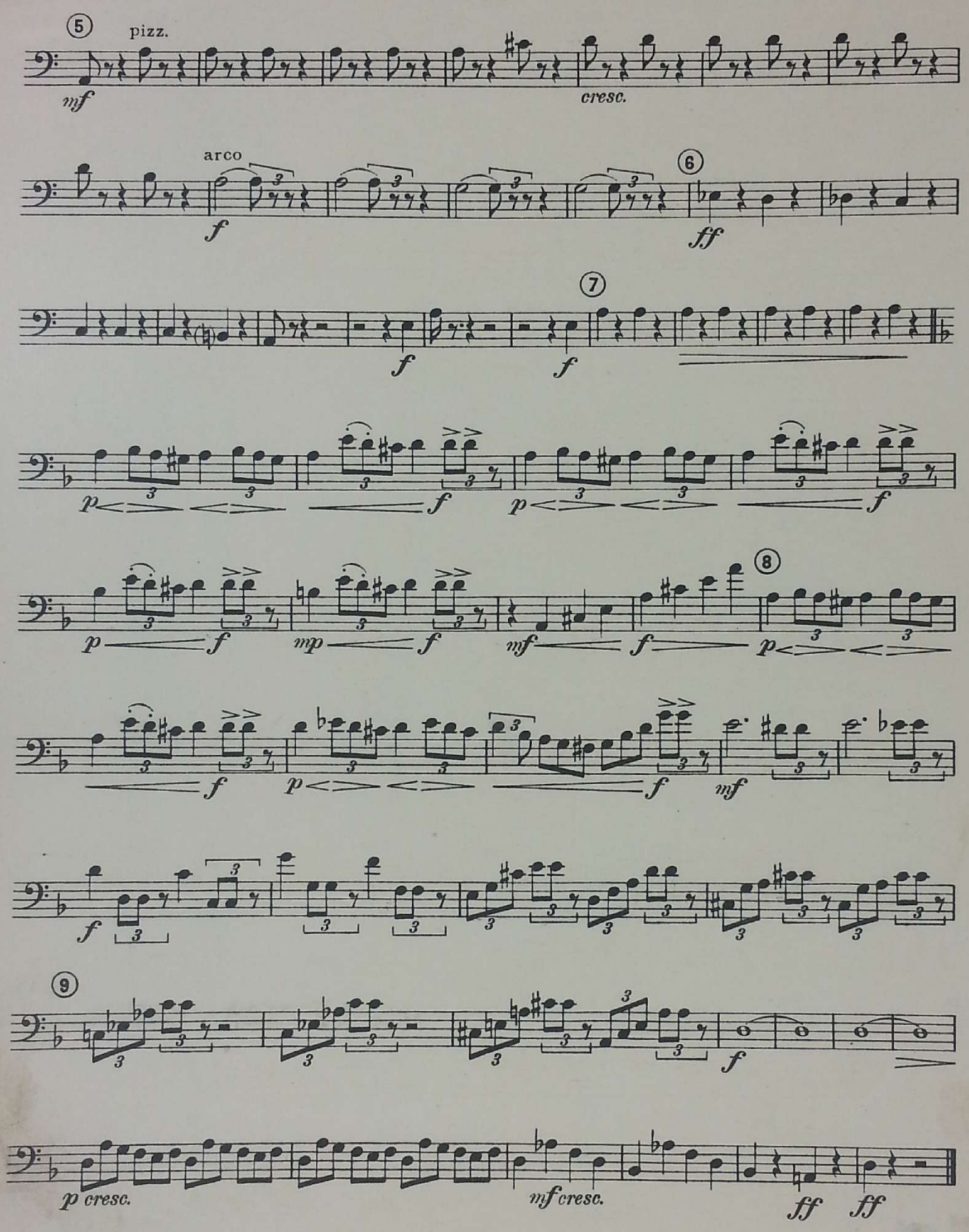
5
pizz.
mf
cresc.
arco
f
6
ff
7
f
f
p
f
p
f
p
f
mp
f
mf
f
8
p
f
p
f
mf
f
9
f
p cresc.
mf cresc.
ff
ff

Furioso, No. 4

(Violent, savage, ferocious)

Flute

M. Bergunker
Arranged by William Strasser

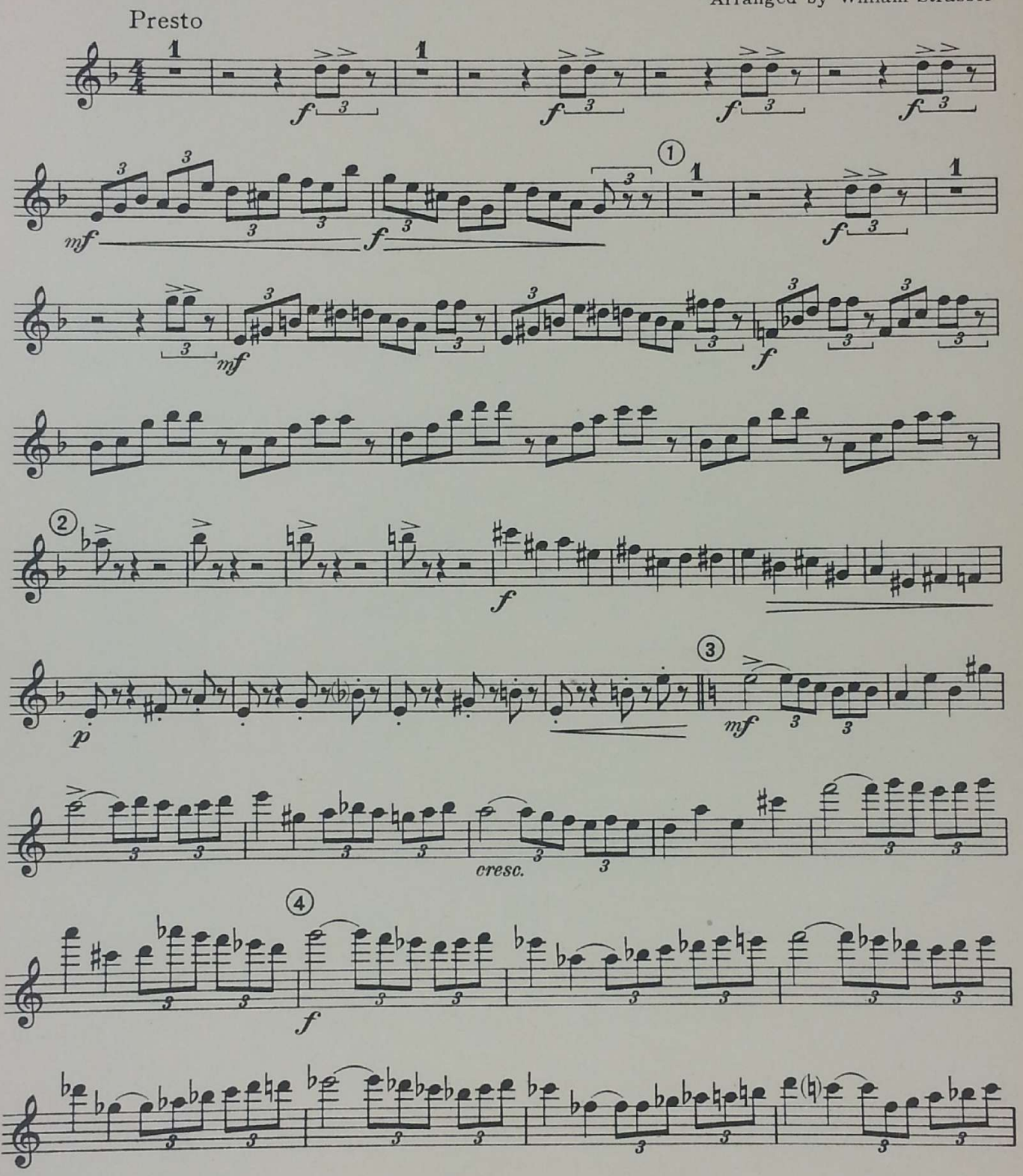

Copyright, 1927, by G. Schirmer, Inc.
Printed in the U.S.A.

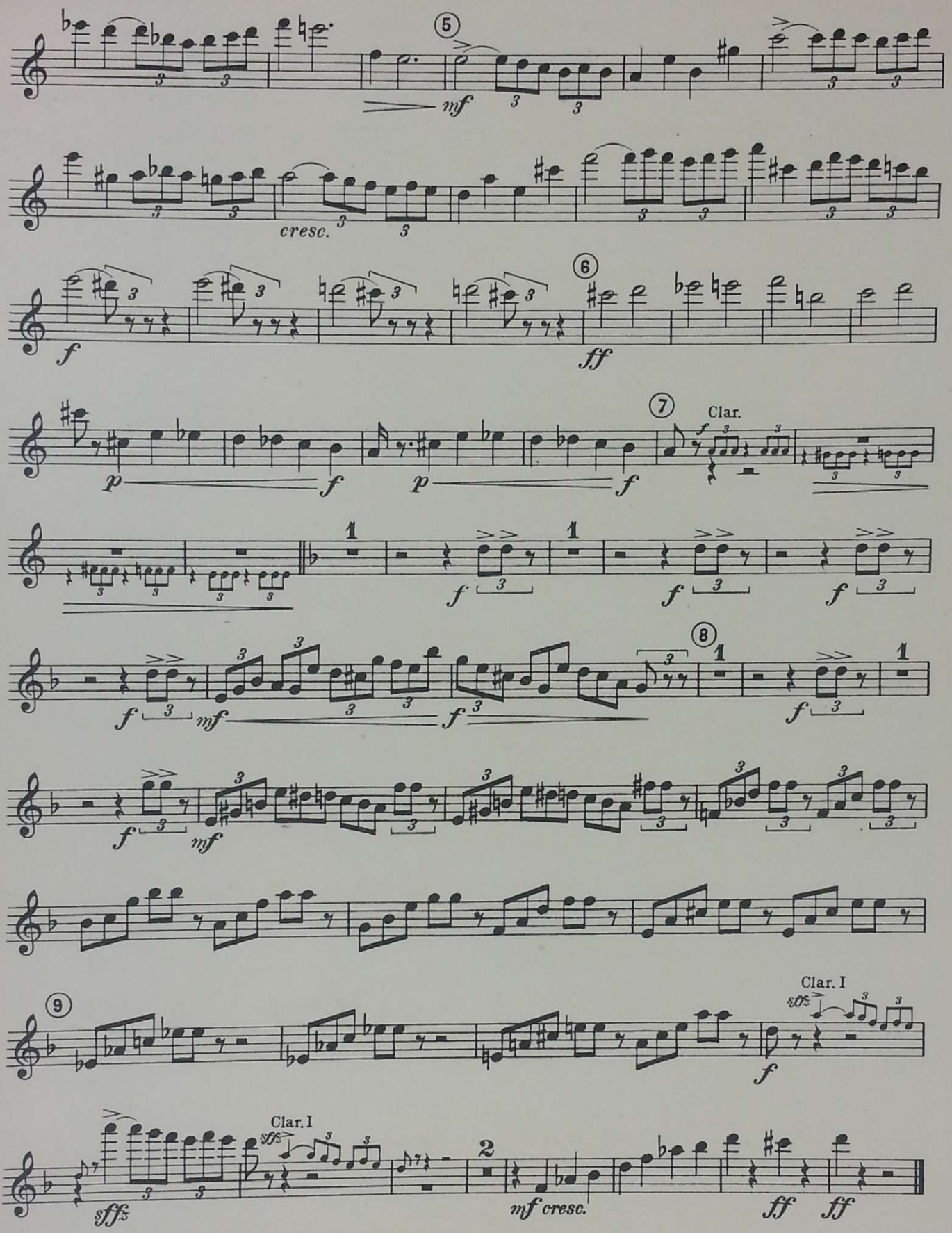
5
mf
cresc.
6
f
ff
p
7
Clar.
1
8
9
Clar. I
sffz
2
mf cresc.

Furioso, No. 4

(Violent, savage, ferocious)

Oboe

M. Bergunker
Arranged by William Strasser

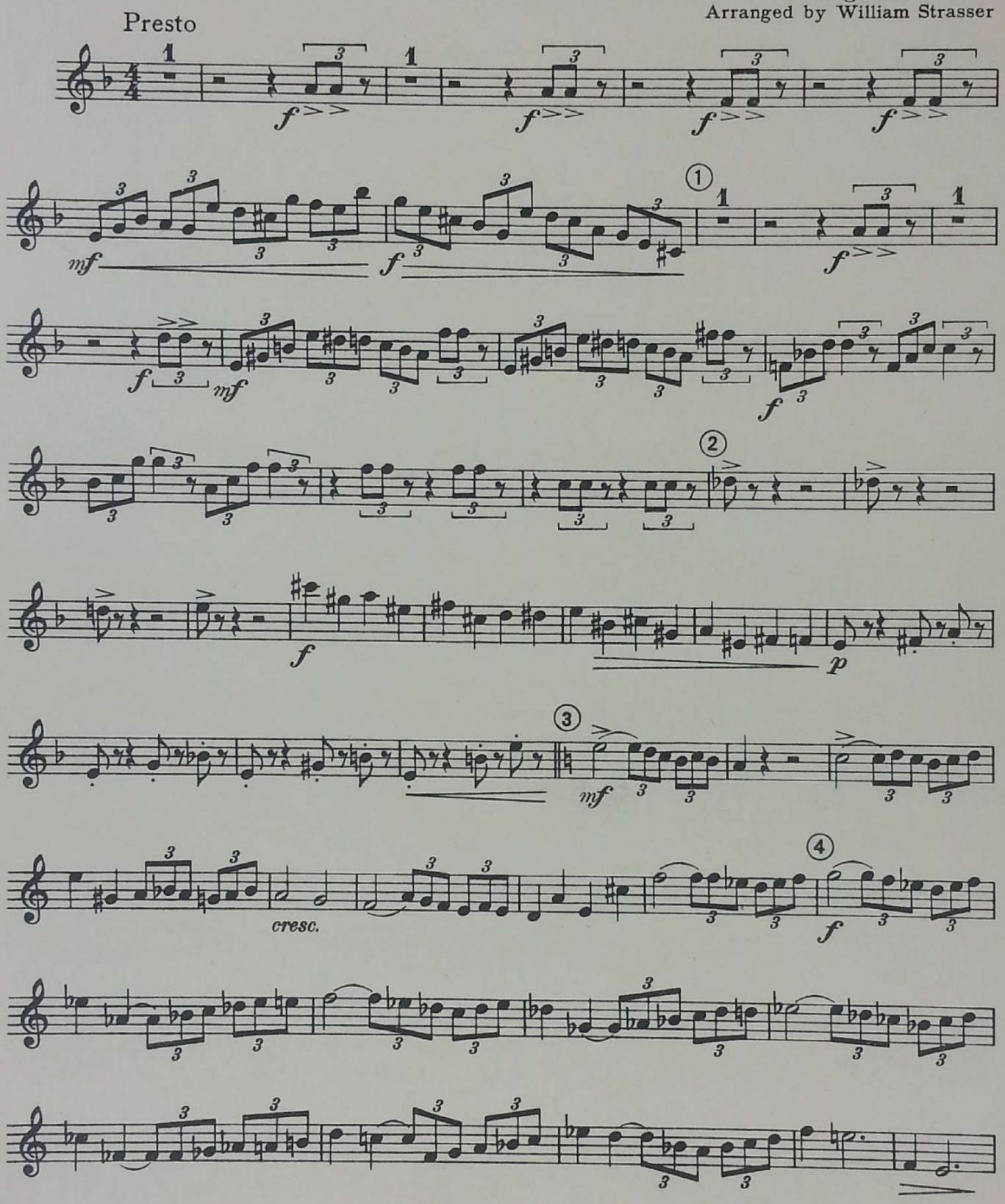

Copyright, 1927, by G. Schirmer, Inc.
Printed in the U.S.A.

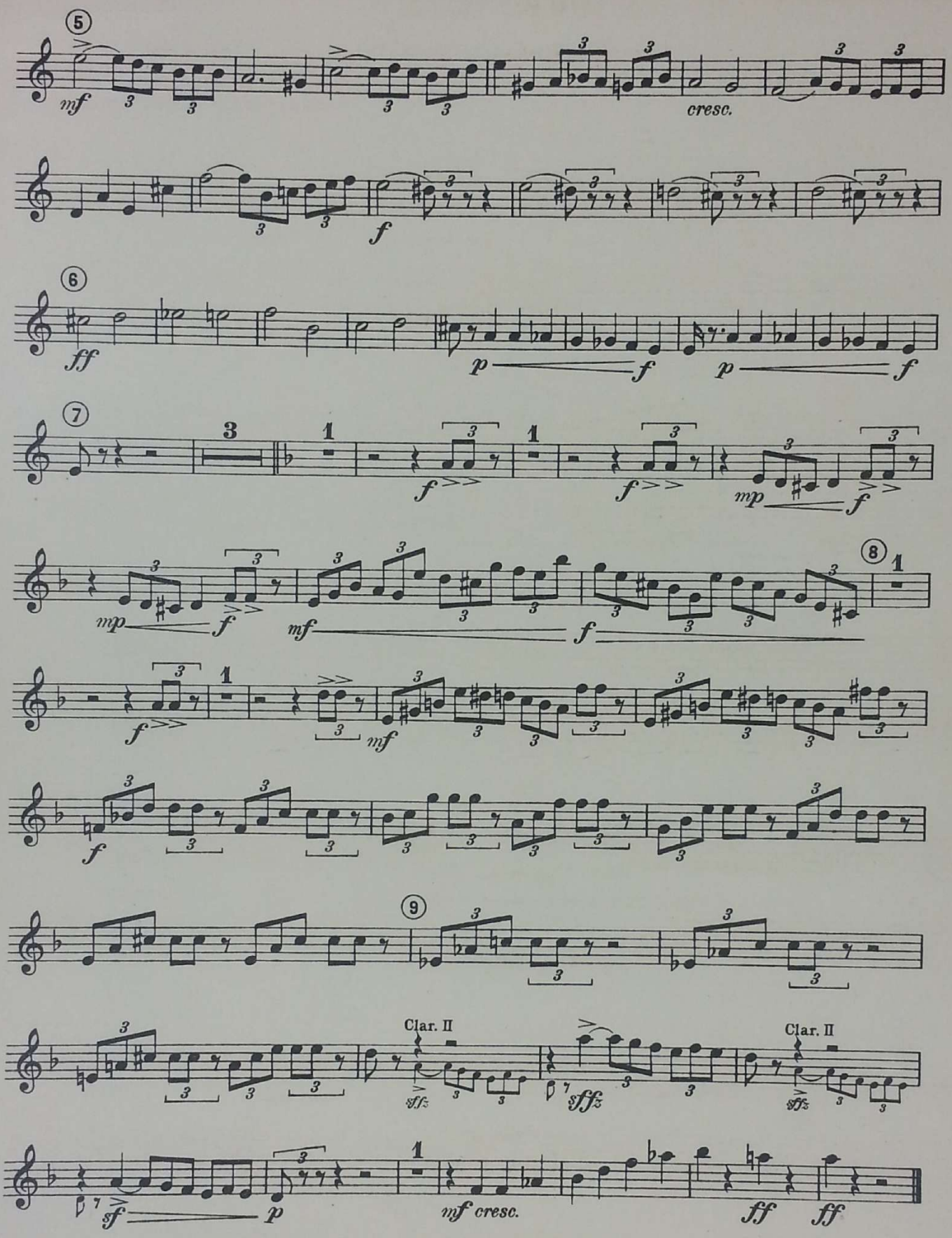
5
mf
cresc.
f
6
ff
p
f
p
f
7
3
1
f
1
f
mp
f
mp
f
mf
f
8
1
f
1
mf
f
9
Clar. II
sffz
sffz
Clar. II
sffz
sf
p
mf cresc.
ff
ff

Furioso, No. 4

(Violent, savage, ferocious)

Bassoon

M. Bergunker
Arranged by William Strasser

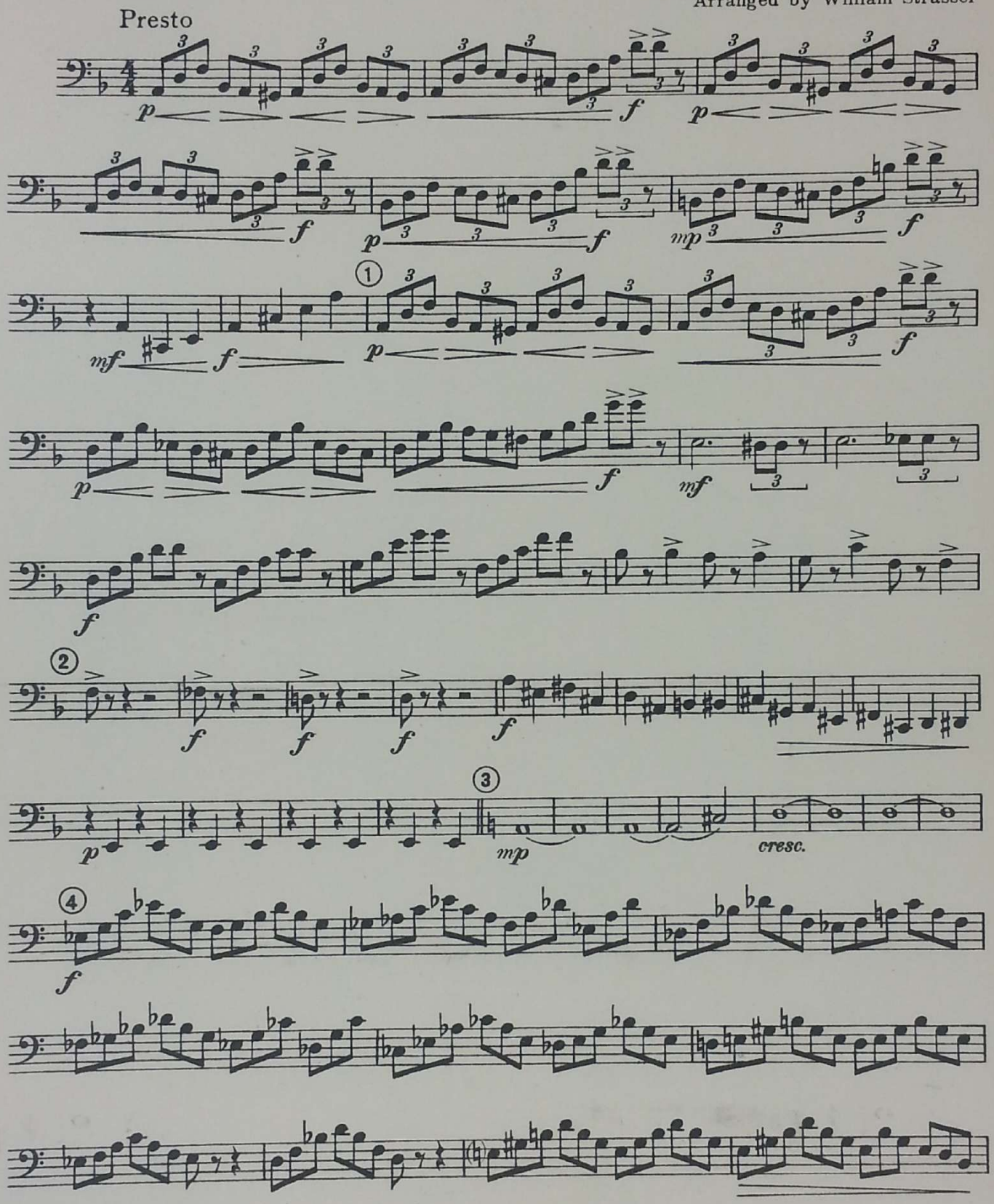

Copyright, 1927, by G. Schirmer, Inc.
Printed in the U.S.A.

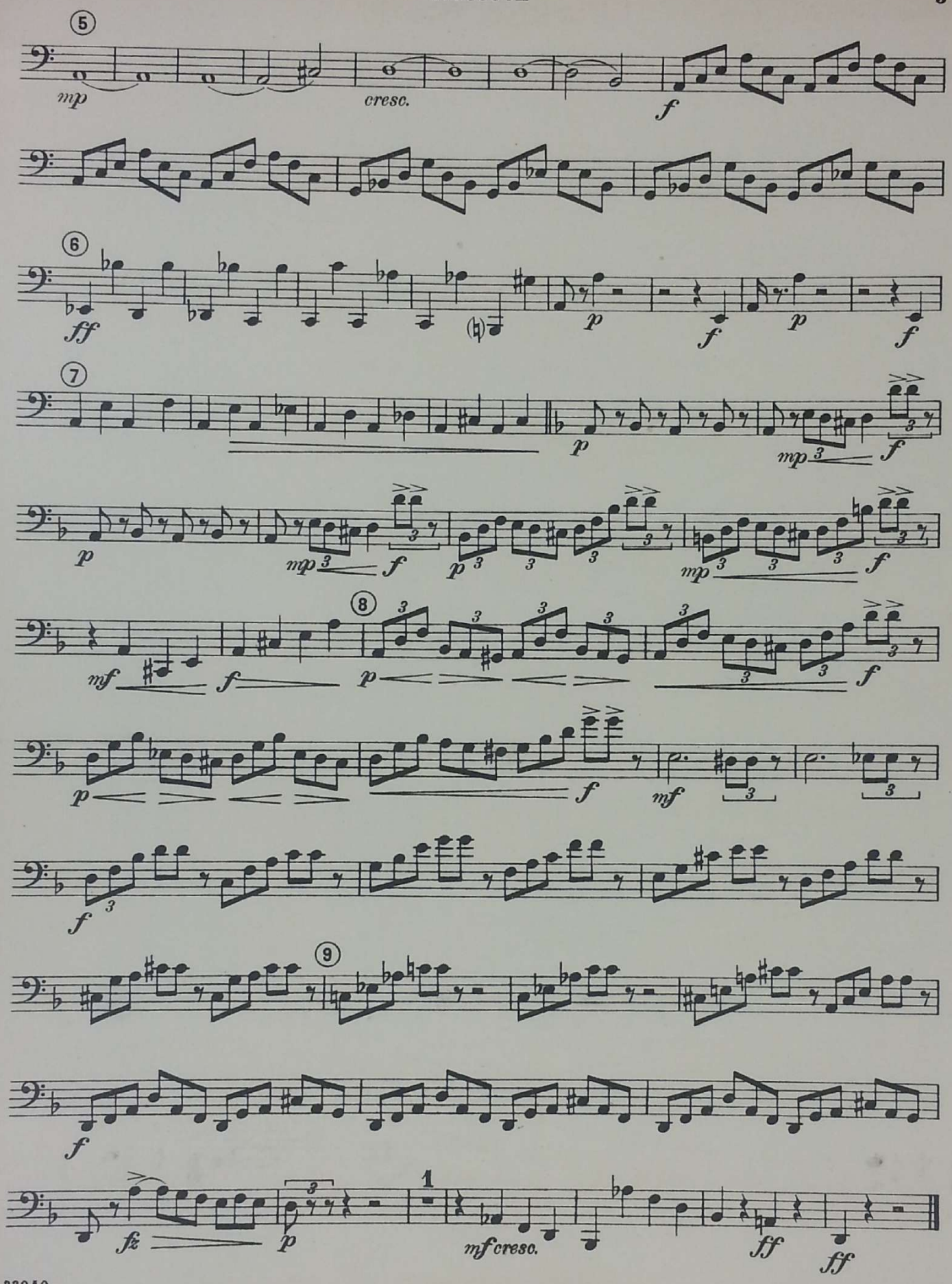
5
mp
cresc.
f
6
ff
p
f
p
f
7
p
mp
f
p
mp
f
p
mp
f
8
mf
f
p
f
p
f
mf
f
9
f
fz
p
1
mf cresc.
ff
ff

Furioso, No. 4

(Violent, savage, ferocious)

Clarinet I in B♭

M. Bergunker
Arranged by William Strasser

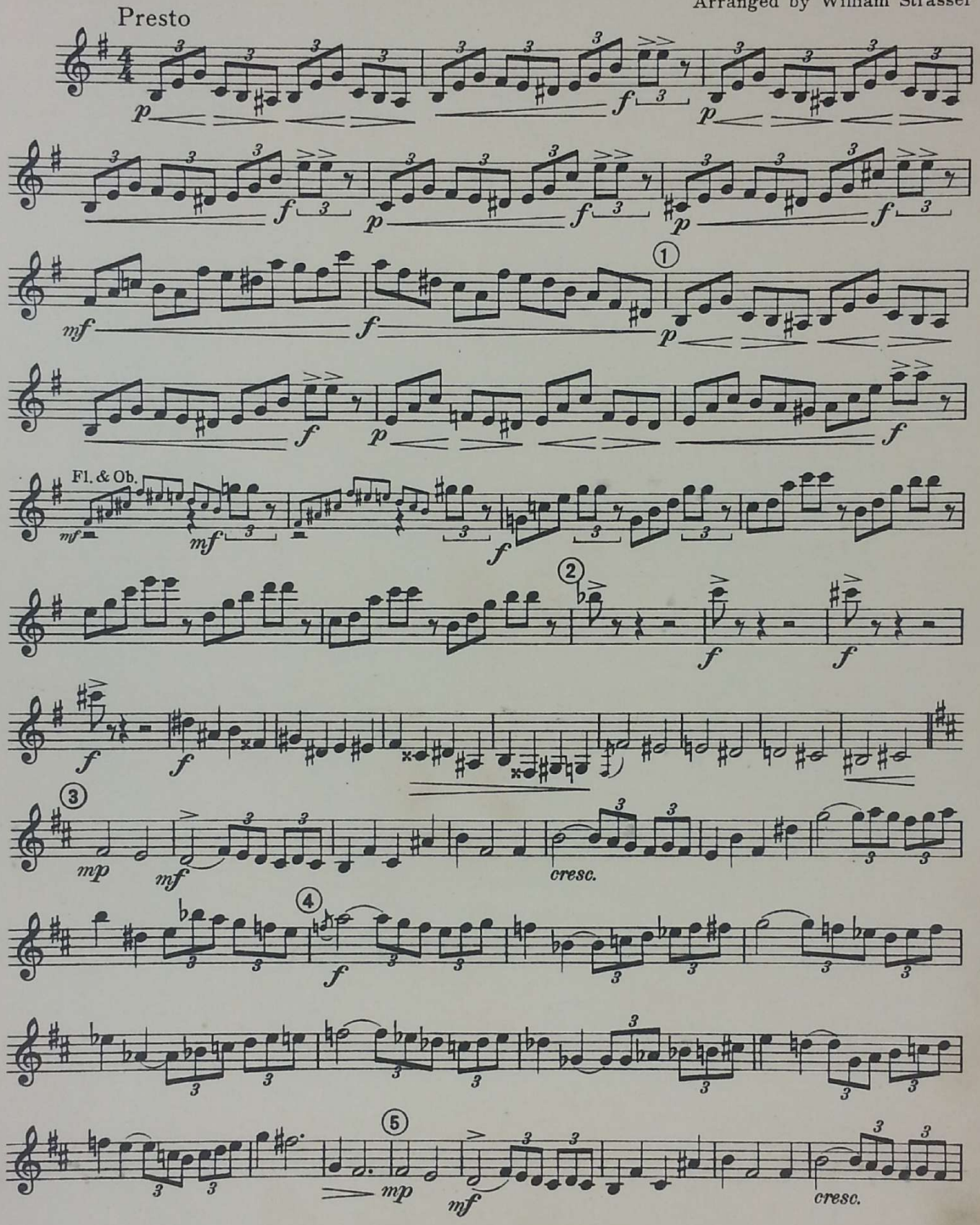

Copyright, 1927, by G. Schirmer, Inc.
Printed in the U. S. A.

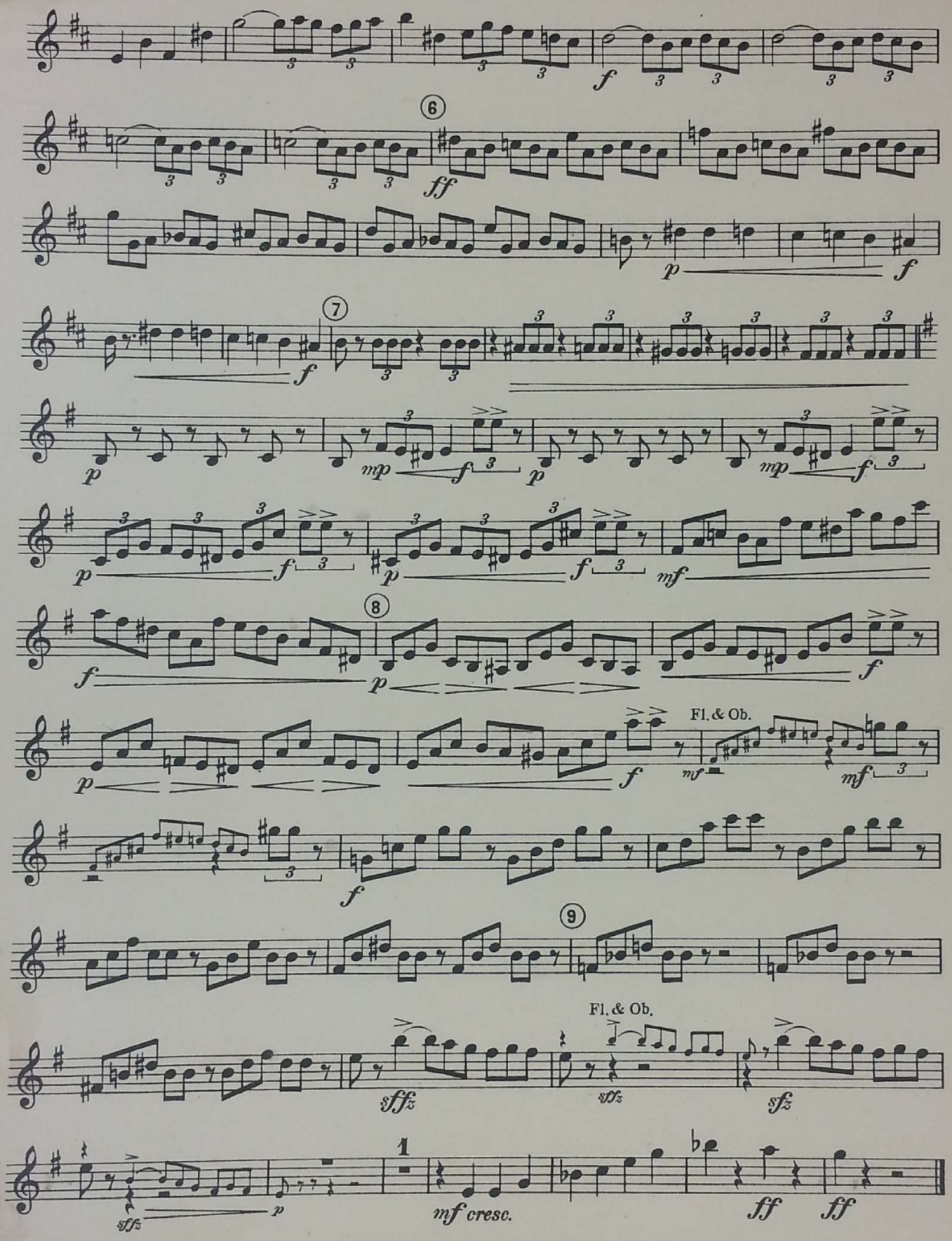
6
ff
p
f
7
f
p
mp
f
p
mp
f
p
f
f
mf
8
f
p
f
p
Fl. & Ob.
mf
mf
f
9
Fl. & Ob.
sffz
sffz
sfz
sffz
p
1
mf cresc.
ff
ff

Furioso, No. 4

(Violent, savage, ferocious)

Clarinet II in B♭

M. Bergunker
Arranged by William Strasser

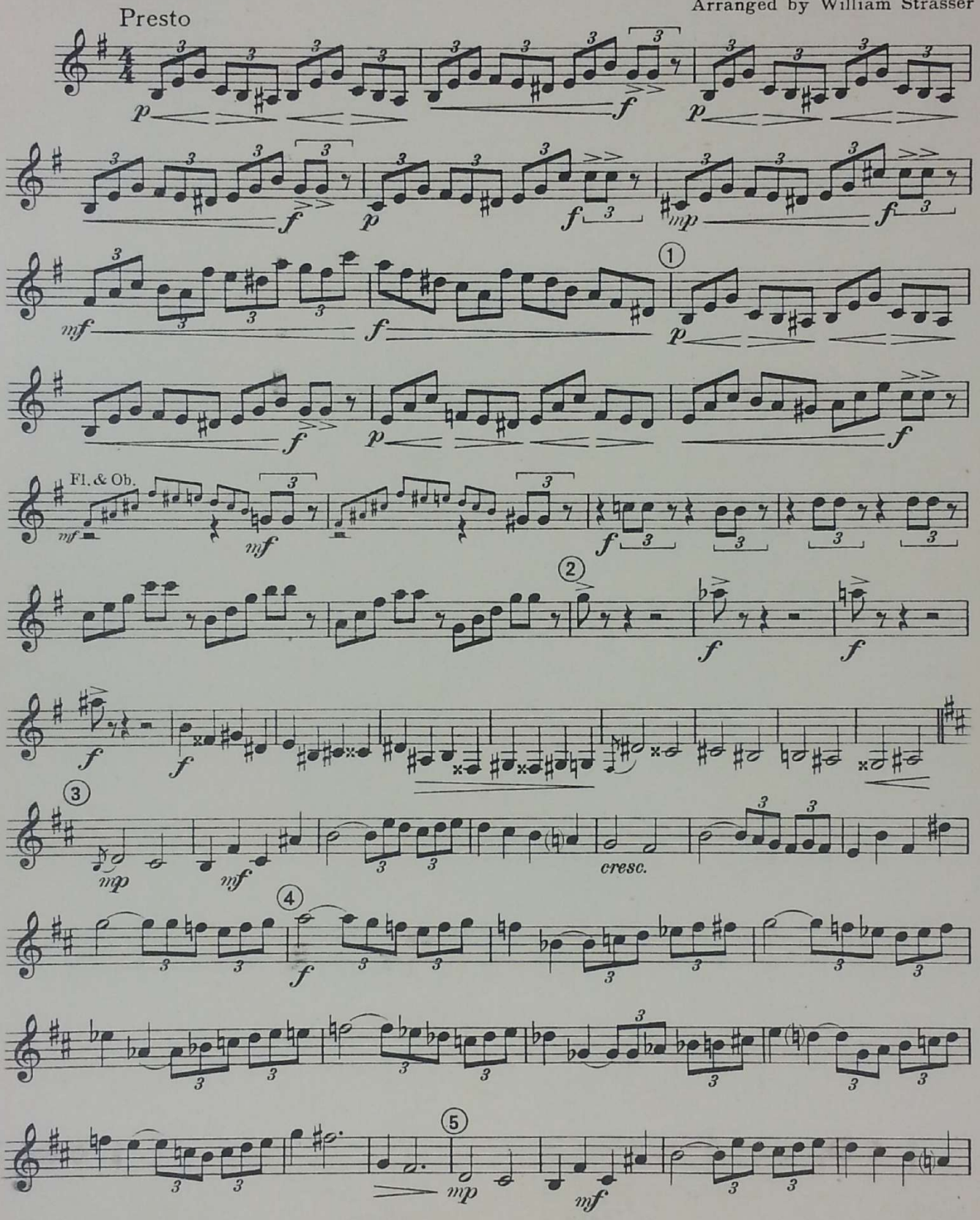

Copyright, 1927, by G. Schirmer, Inc.
Printed in the U.S.A.

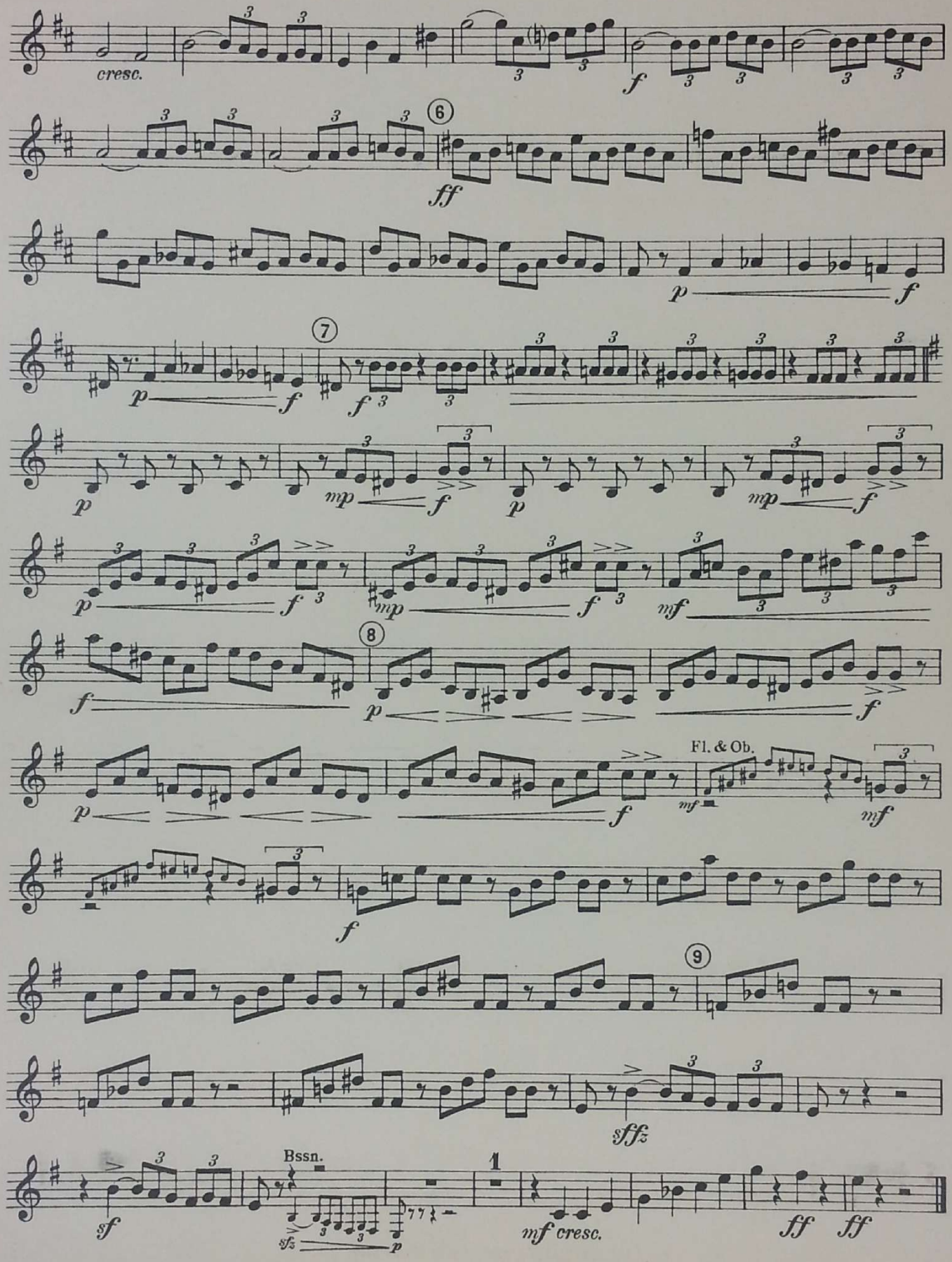
cresc.
f
6
ff
p
f
7
p
f
f
p
mp
f
p
mp
f
p
f
mp
f
mf
f
8
p
f
p
f
Fl. & Ob.
mf
mf
f
9
sffz
sf
Bssn.
sfz
p
1
mf cresc.
ff
ff

Furioso, No. 4

(Violent, savage, ferocious)

Horns I & II in F

M. Bergunker
Arranged by William Strasser

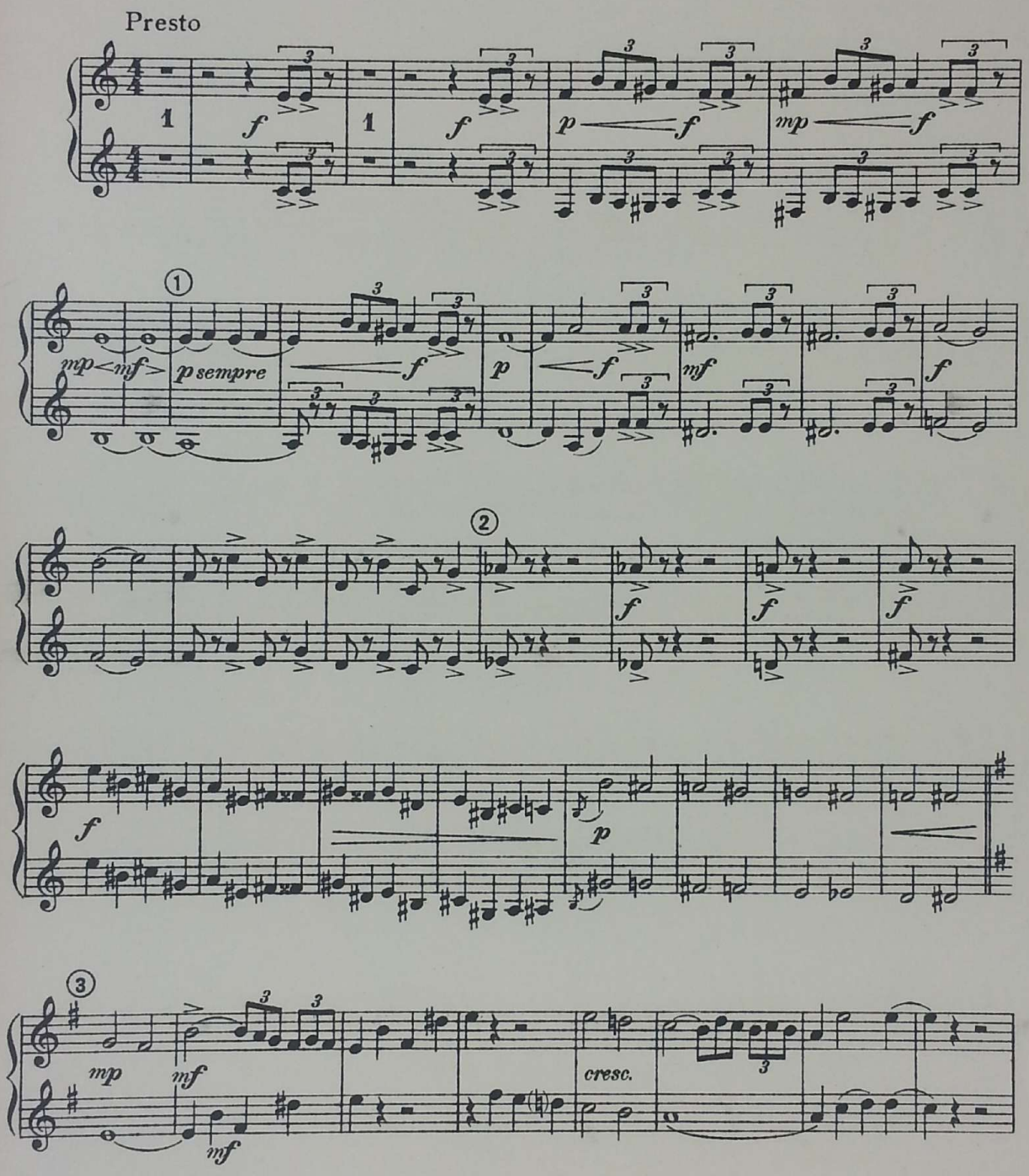

Copyright, 1927, by G. Schirmer, Inc.
Printed in the U.S.A.

33040

Horns I & II in F

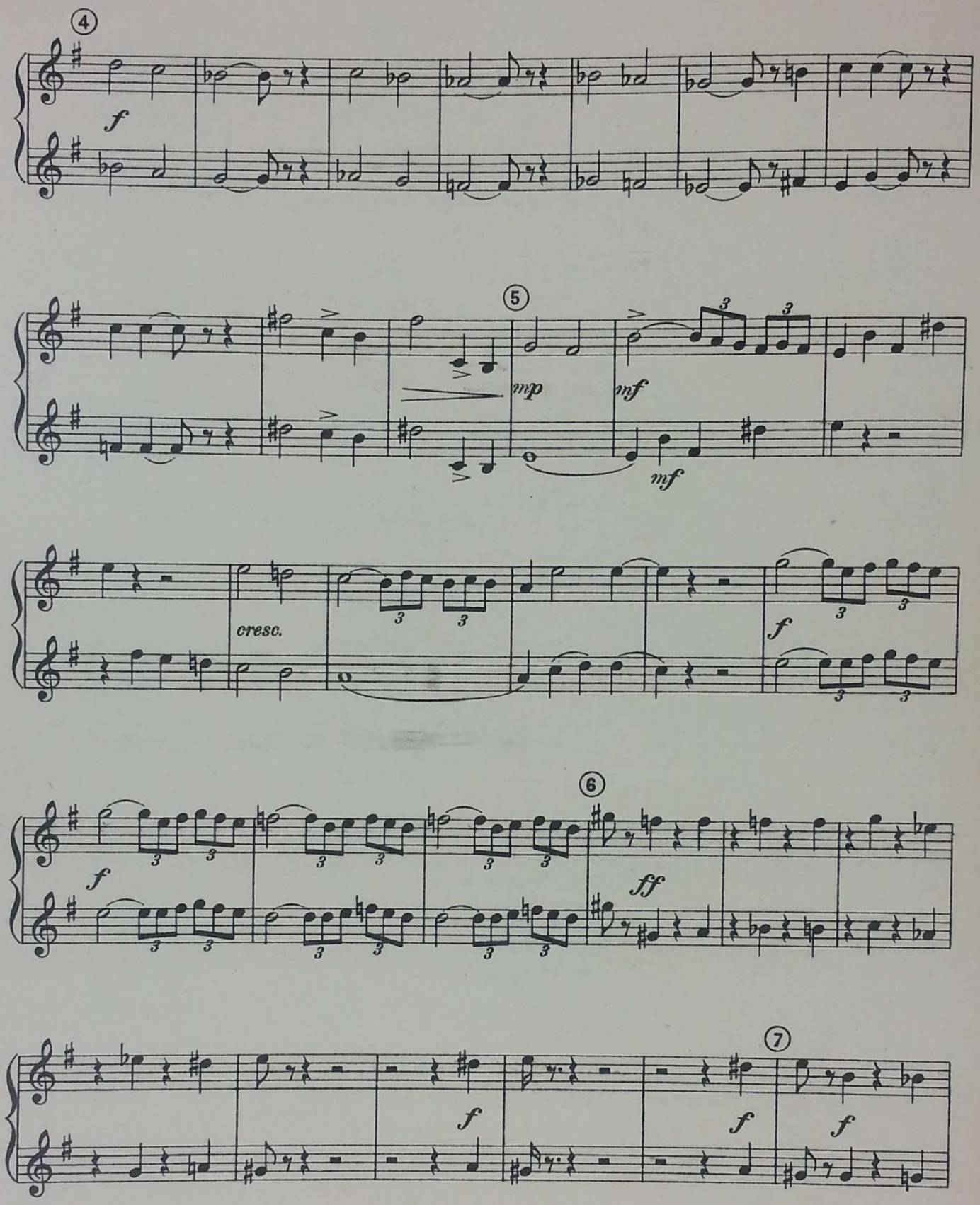

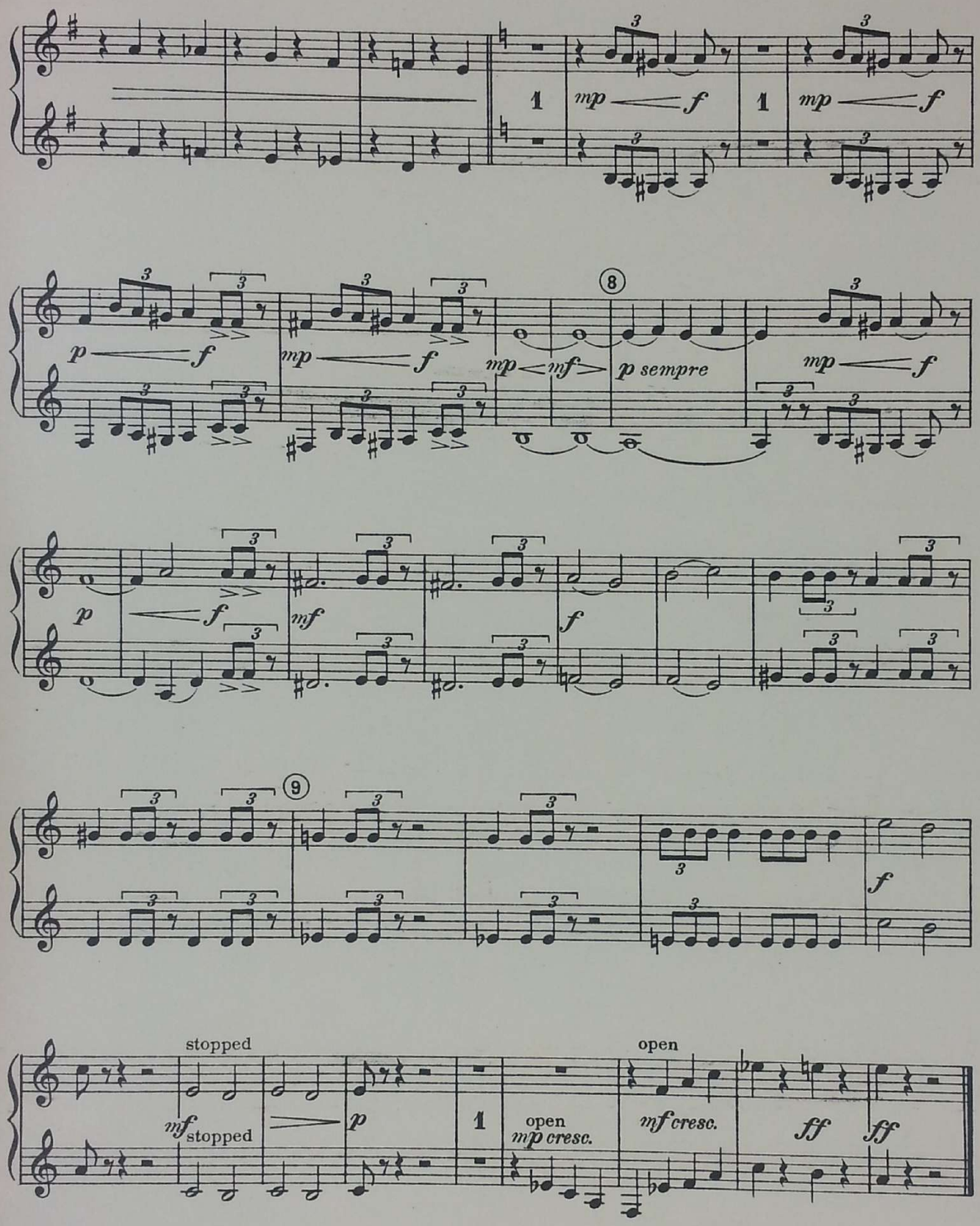
1
mp
f
1
mp
f
p
f
mp
f
mp
mf
8
p sempre
mp
f
p
f
mf
f
9
f
stopped
mf
stopped
p
1
open
mp cresc.
open
mf cresc.
ff
ff

Furioso, No. 4

(Violent, savage, ferocious)

Cornets in B♭

M. Bergunker
Arranged by William Strasser

Presto

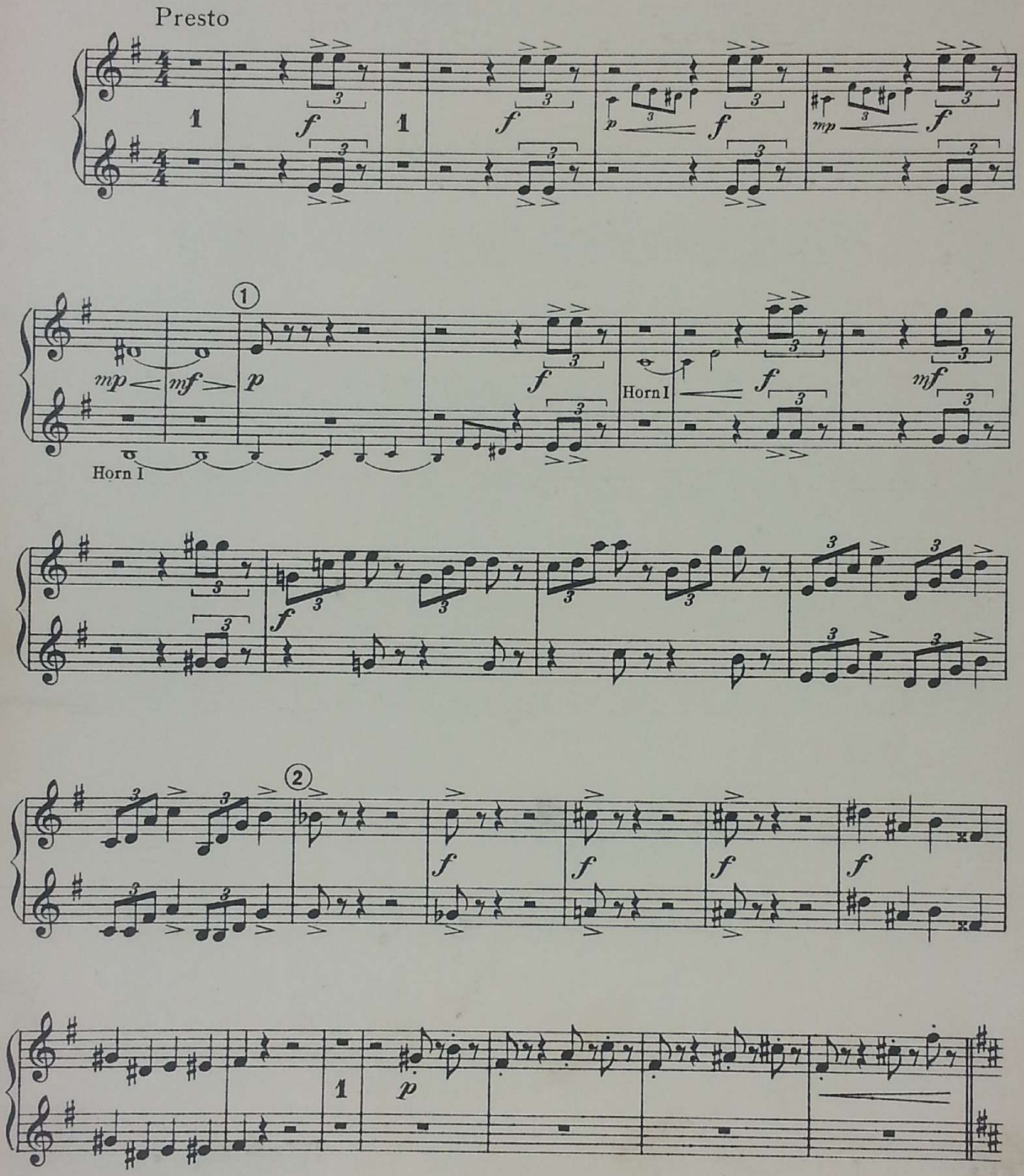

Copyright, 1927, by G. Schirmer, Inc.
Printed in the U.S.A.

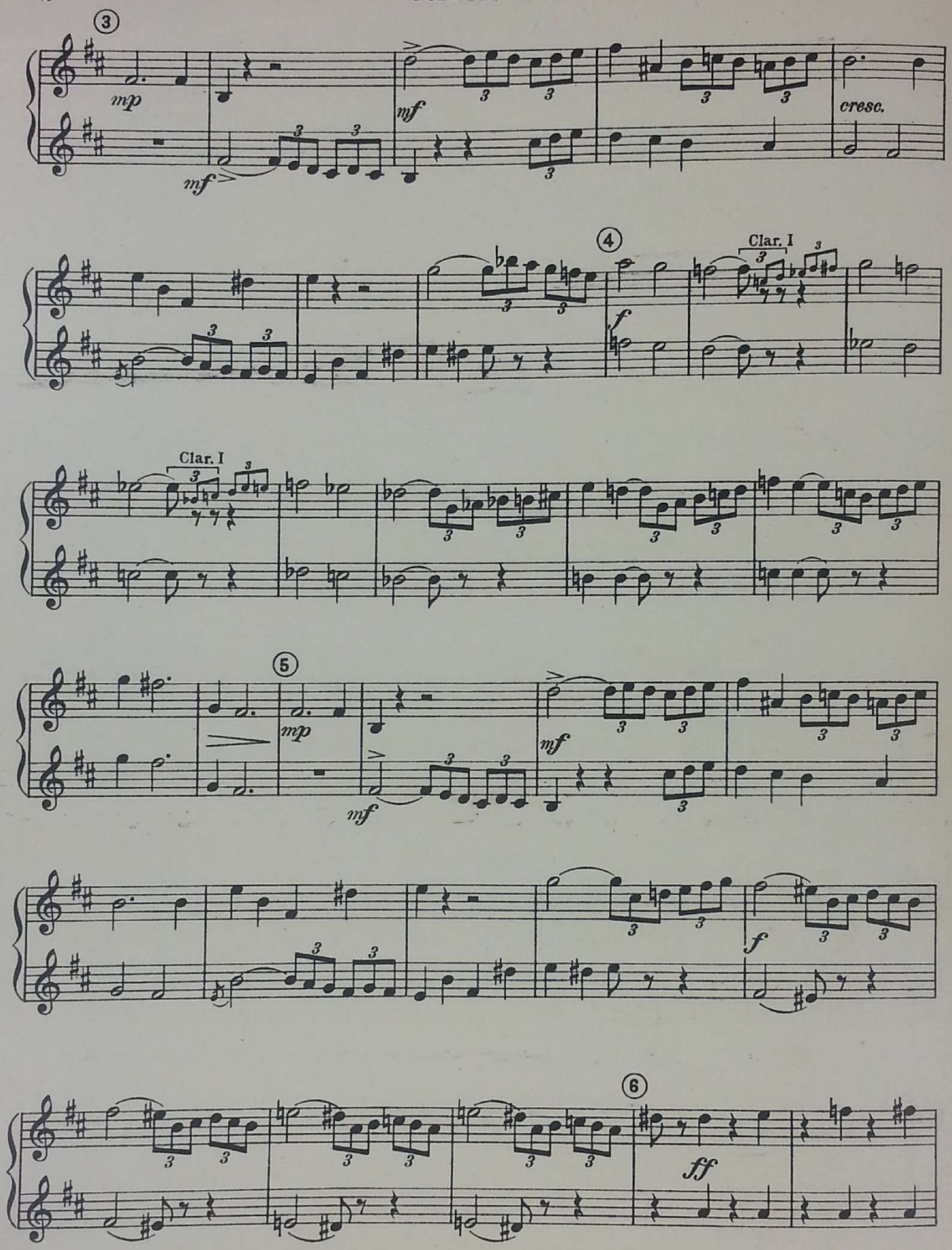
3
mp
mf
mf
cresc.
4
f
Clar. I
Clar. I
5
mp
mf
mf
f
6
ff

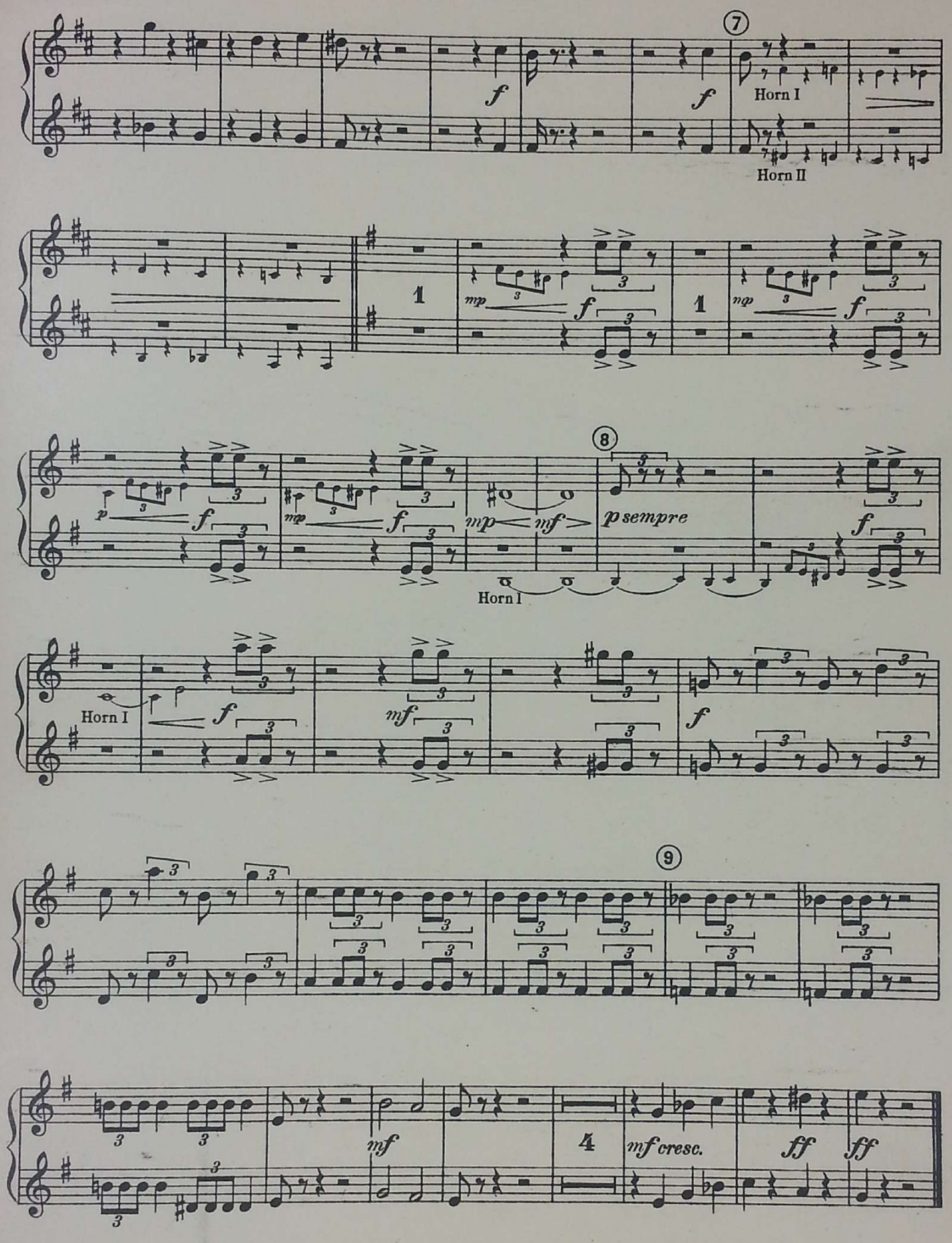
7
f
f
Horn I
Horn II
1
mp
f
1
mp
f
8
p
f
mp
f
mp
mf
p sempre
f
Horn I
Horn I
f
mf
f
9
mf
4
mf cresc.
ff
ff

Schirmer's Photoplay Series No. 58

Furioso, No. 4

(Violent, savage, ferocious)

Trombone

M. Bergunker
Arranged by William Strasser

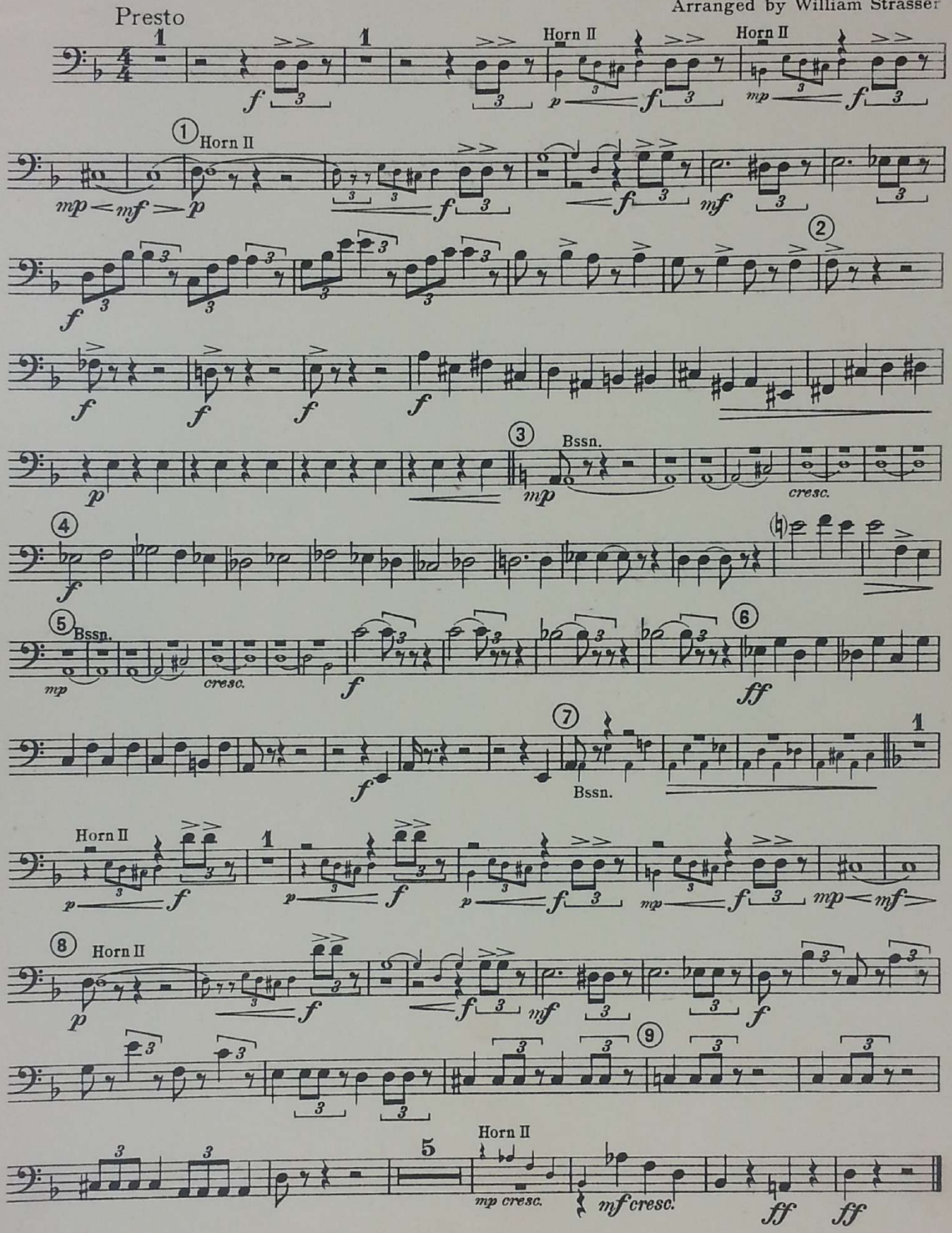

Copyright, 1927, by G. Schirmer, Inc.
Printed in the U.S.A.

33040

Schirmer's Photoplay Series No.58

Timpani & Drums

Furioso, No. 4

(Violent, savage, ferocious)

M. Bergunker
Arranged by William Strasser

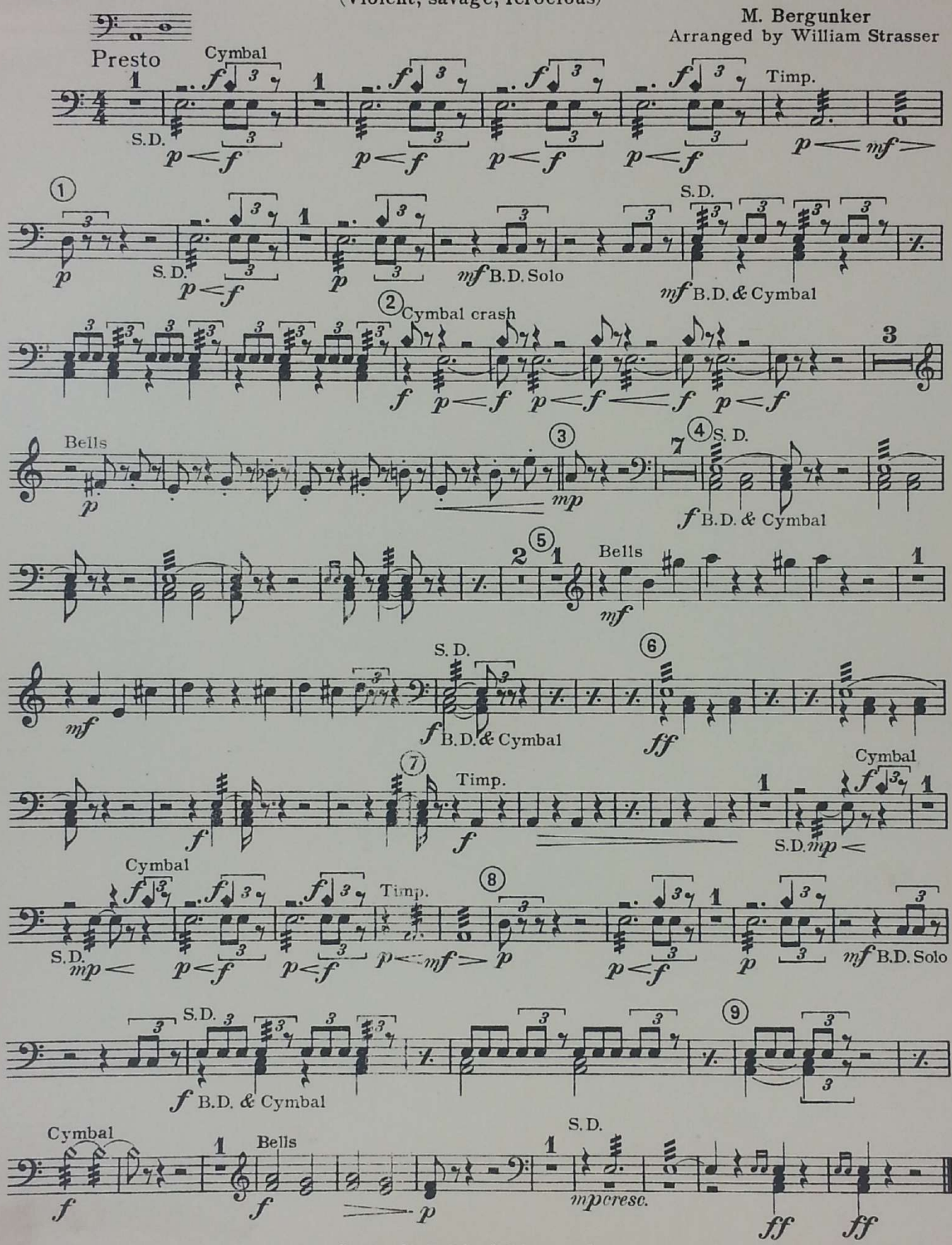

Copyright, 1927, by G. Schirmer, Inc.
Printed in the U.S.A.