KINO CLASSICS

The Modern Screen Library

1. Rejoicing — Public Festival — Carnival
2. Temptation
3. Humoresque
4. Hopeless
5. Battle Scene
6. Ghost Scene
*7. Elegy
8. Storm-Tempest
9. Prelude to a Drama
10. Spirit of the Night
11. Exotic
12. Pastoral Play
13. Lament
14. Uproar
15. Repentance
16. Ardent Longing
17. Forsaken
18. Love-Passion
19. Despair
*20. Storm — Tempest
21. Prolog
22. Banquet—Fire—Rescue
23. Storm and Rain
24. Finale—Pathetic
25. Storm—Tempest
26. Spring
27. Sorrow
28. Short Storm Scene
29. Farewell
30. Bacchanal
31. Merry Chase—Tarantelle
32. Allegro Furioso (fr. "Hans Heiling")
33. Ballet Scene
*34. Grand Dramatic Scene — Symphonic Fantasy
35. Melancholy (fr. "Hans Heiling")
36. Oriental Style
37. Love's Longing
*38. Grand Dramatic Scene
39. In the Night—Death Speaketh
*40. Grotesque
41. Melancholy
42. Racing Galop—Qui Vive!
*43. Dramatic Scenes (fr. "Freischutz")
*44. Elements Unbound (fr. "Rienzi")
45. Feroce ed Agitato (fr. Flying Dutchman)
*46. Storm (fr. Flying Dutchman)
*47. Anguish of the Soul (Mendelssohn Op. 80)
48. Finale Tragico—G. Becce
49. Finale Maestoso—G. Becce
50. Misterioso Agitato—G. Becce

*Prices of these numbers:
Small Orch. $1.25 Full Orch. $1.65 Piano Conductor .30 Extra Parts @ .20

Prices of all other numbers:
Small Orch. .75 Full Orch. $1.00 Piano Conductor .25 Extra Parts @ .15

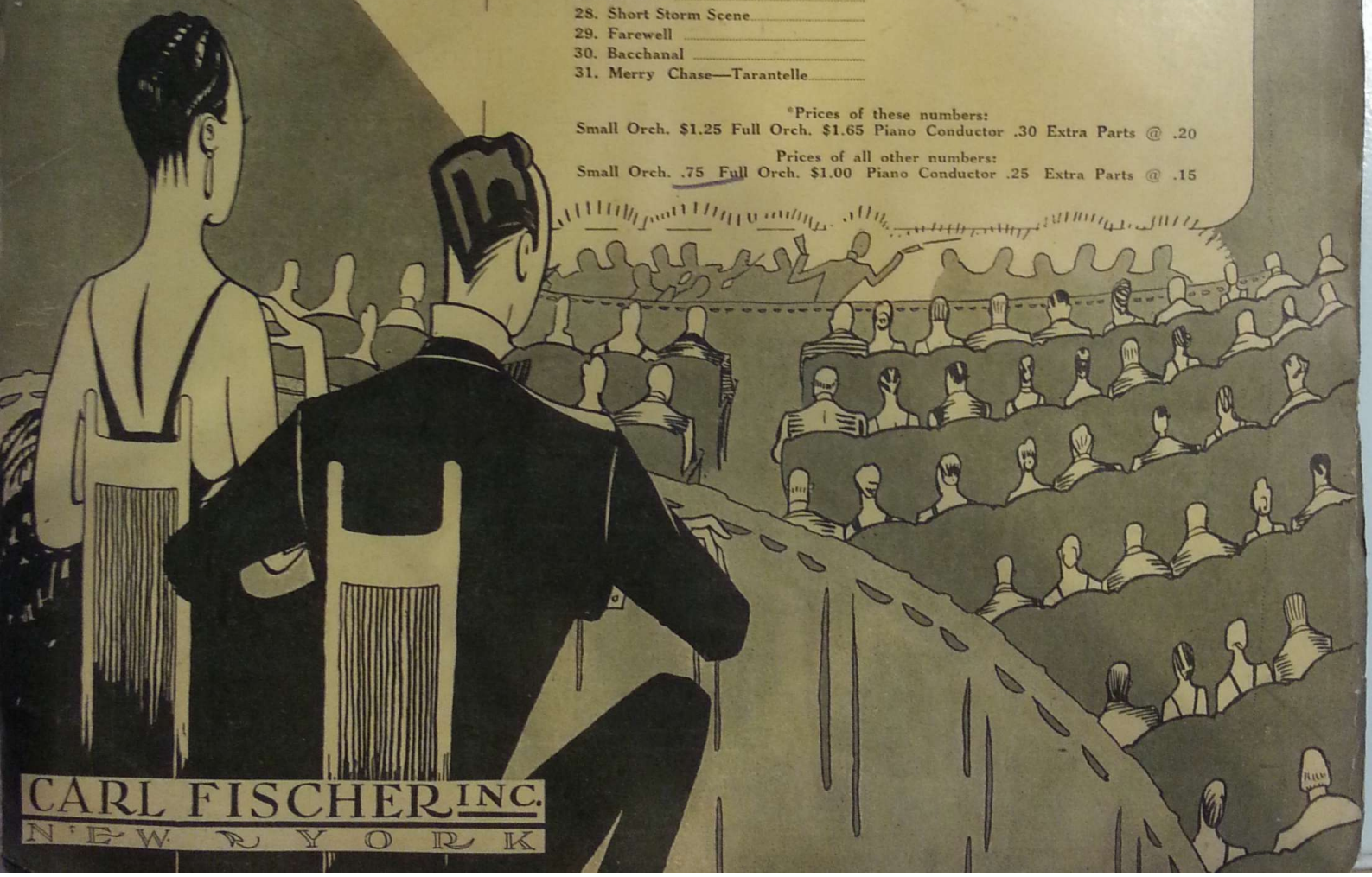

CARL FISCHER INC.
NEW YORK

No. 6.

4 1/2 Minuten

Geisterscene

Ghost-Scene ✻ Scène de Fantôme

Piano

Walter Broy

Andante

Copyright 1925 by Heinrichshofen's Verlag, Magdeburg

H.V. 12 473
Printed in Germany

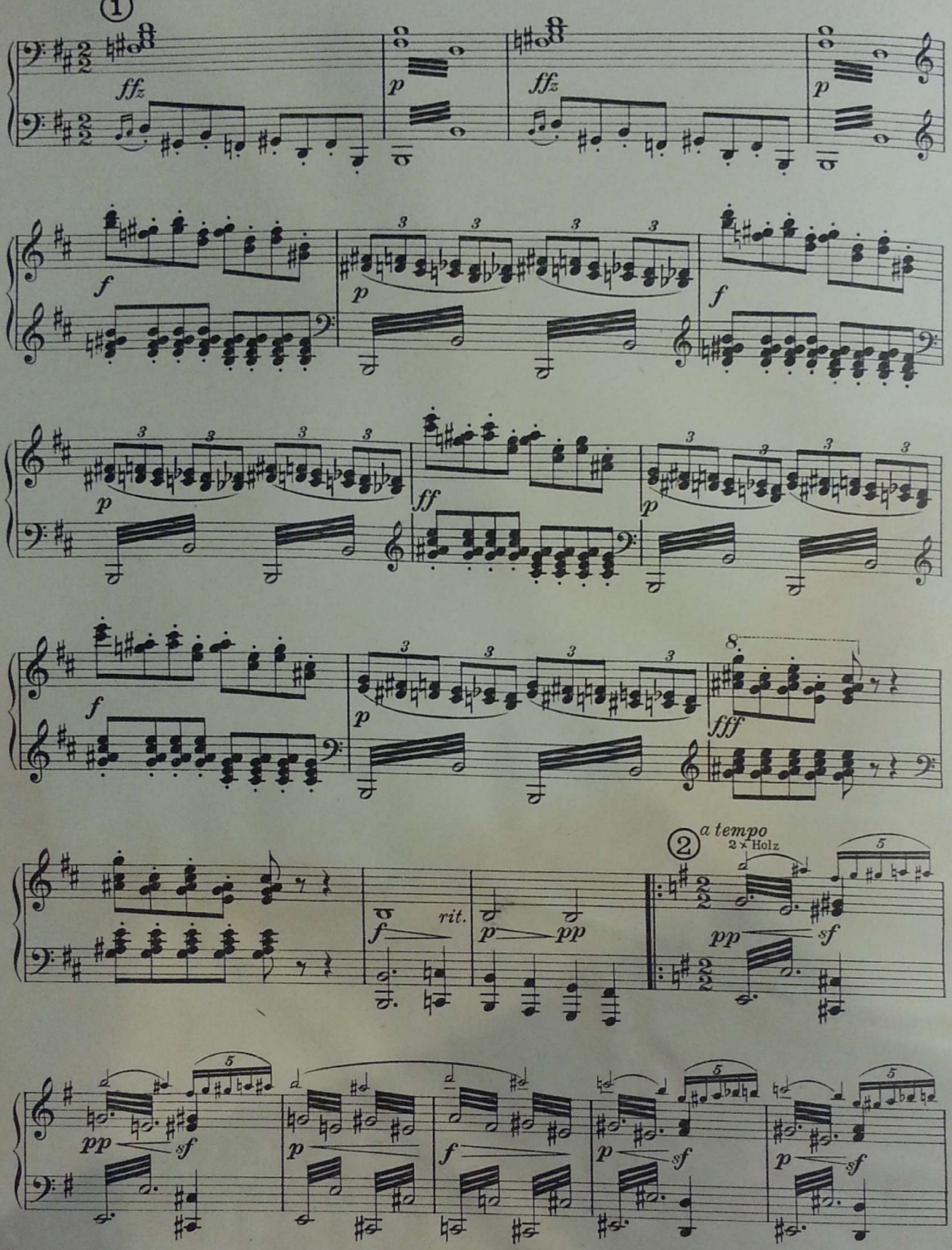
1
ffz
p
ffz
p
f
p
f
p
ff
p
f
p
fff
f
rit.
p
pp
2
a tempo
2 × Holz
pp
sf
pp
sf
p
f
p
sf
p
sf

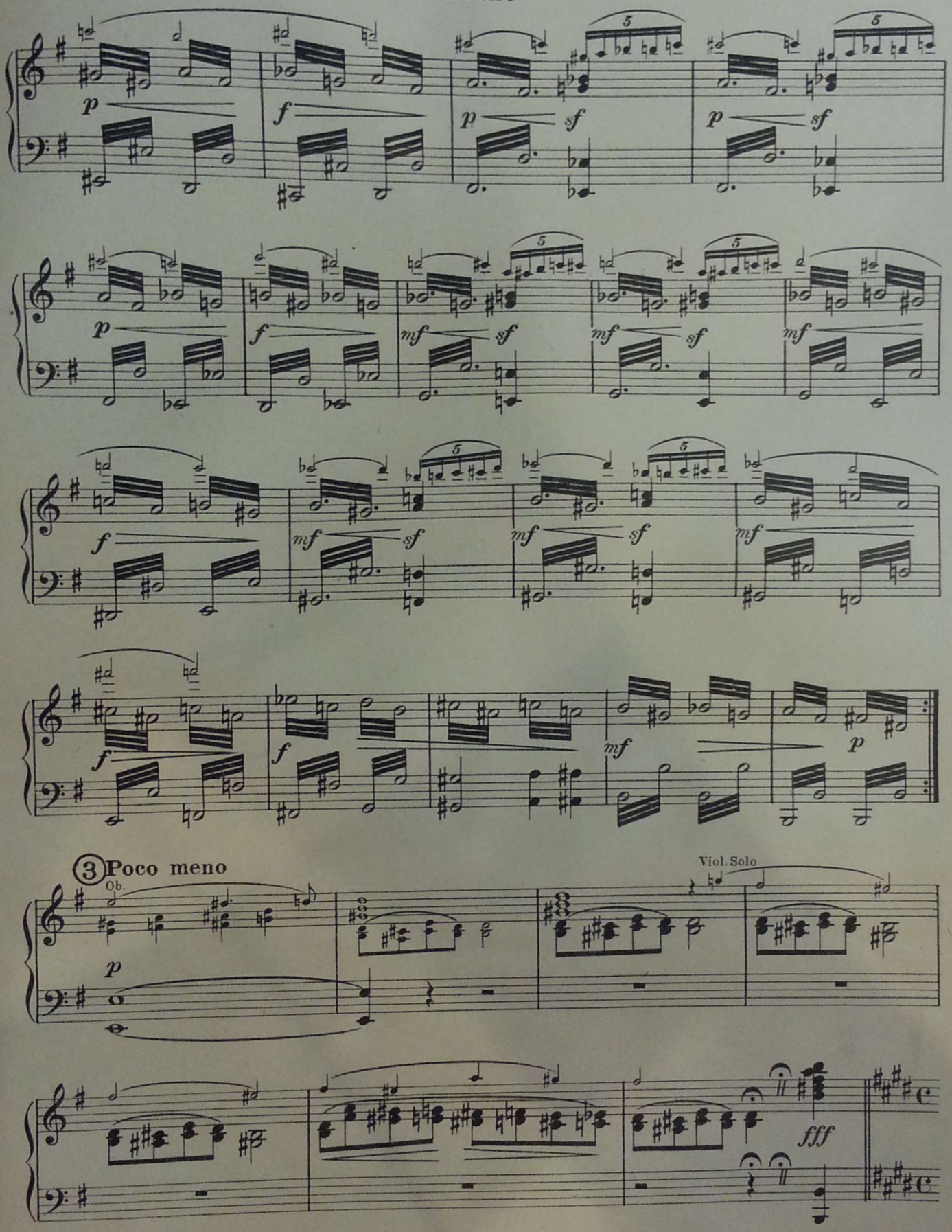
3 Poco meno
Ob.
Viol. Solo

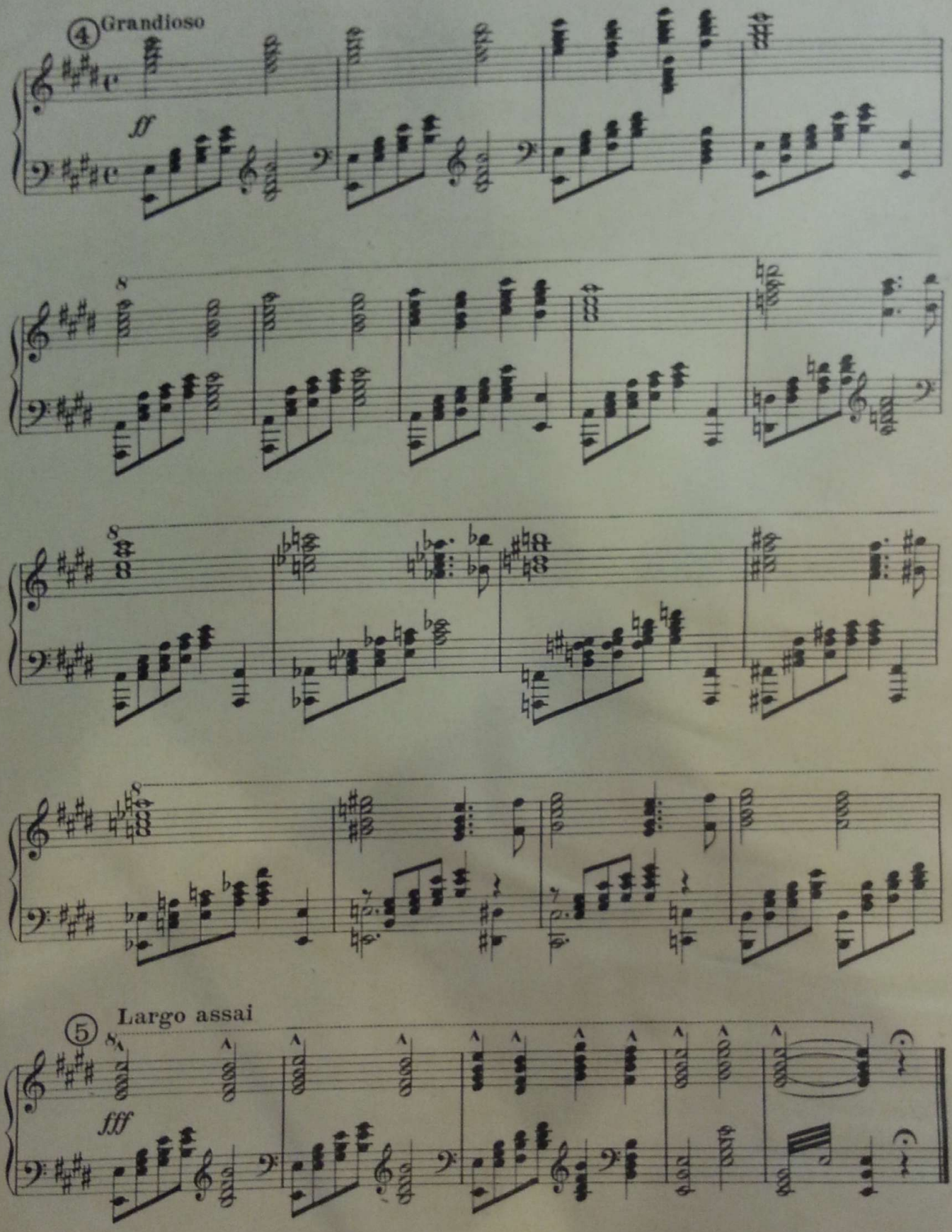

H. V. 12 473 Stich und Druck von C. G. Röder G.m.b.H. Leipzig.

№ 6.

4½ Minuten

Geisterscene
Ghost-Scene ✦ Scène de Fantôme

Harmonium

Walter Broy

Andante

p

fz

ffz p ffz p

2 Clar.

ff p

Basso

ff p

ff p

ff p

rit.

f mf p

Copyright 1925 by Heinrichshofen's Verlag, Magdeburg
№ 6 der „Preis-Kino-Bibliothek"

H.V. 12 473

Printed in Germany

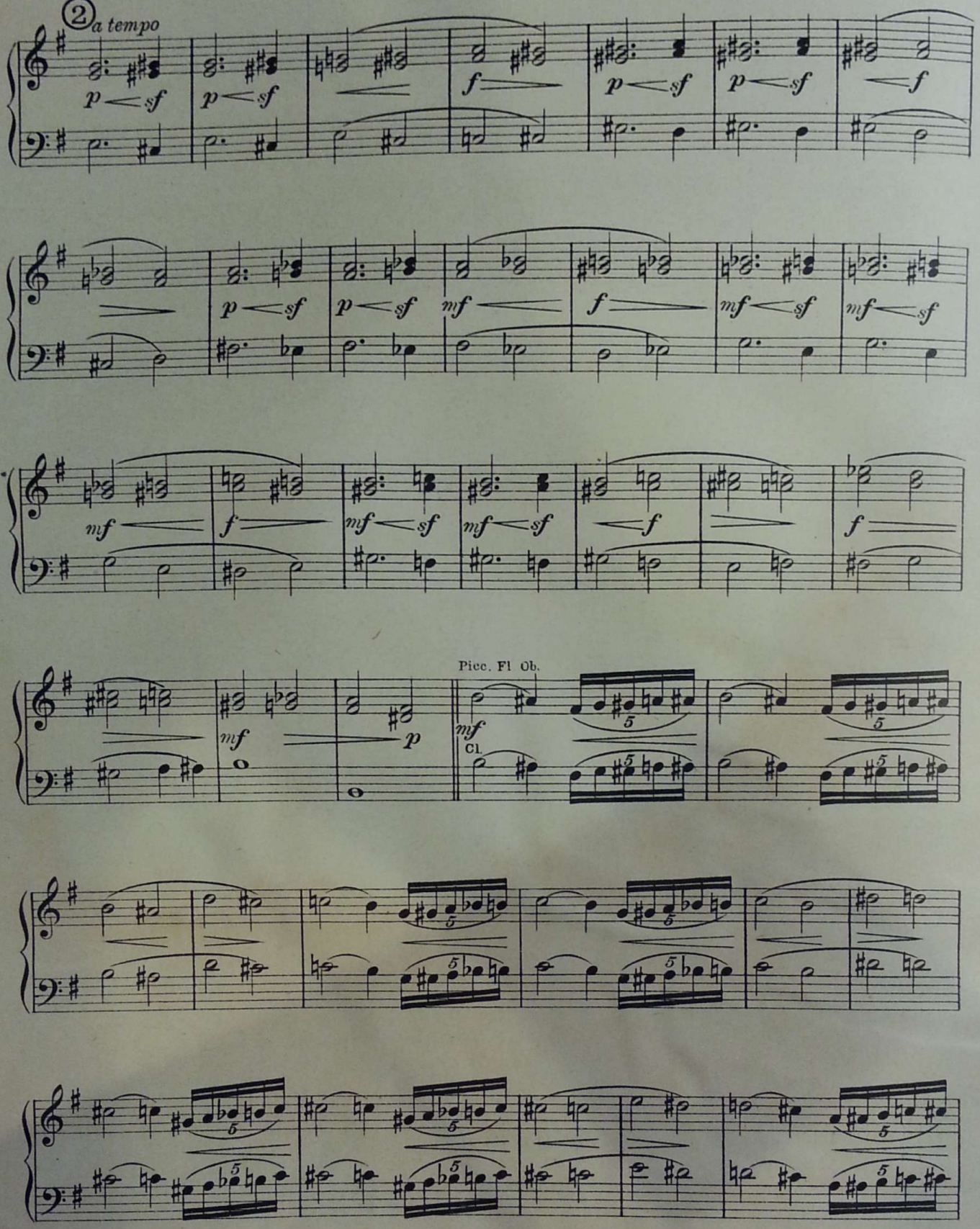
2 a tempo
p sf
f
mf
Picc. Fl Ob.
Cl.

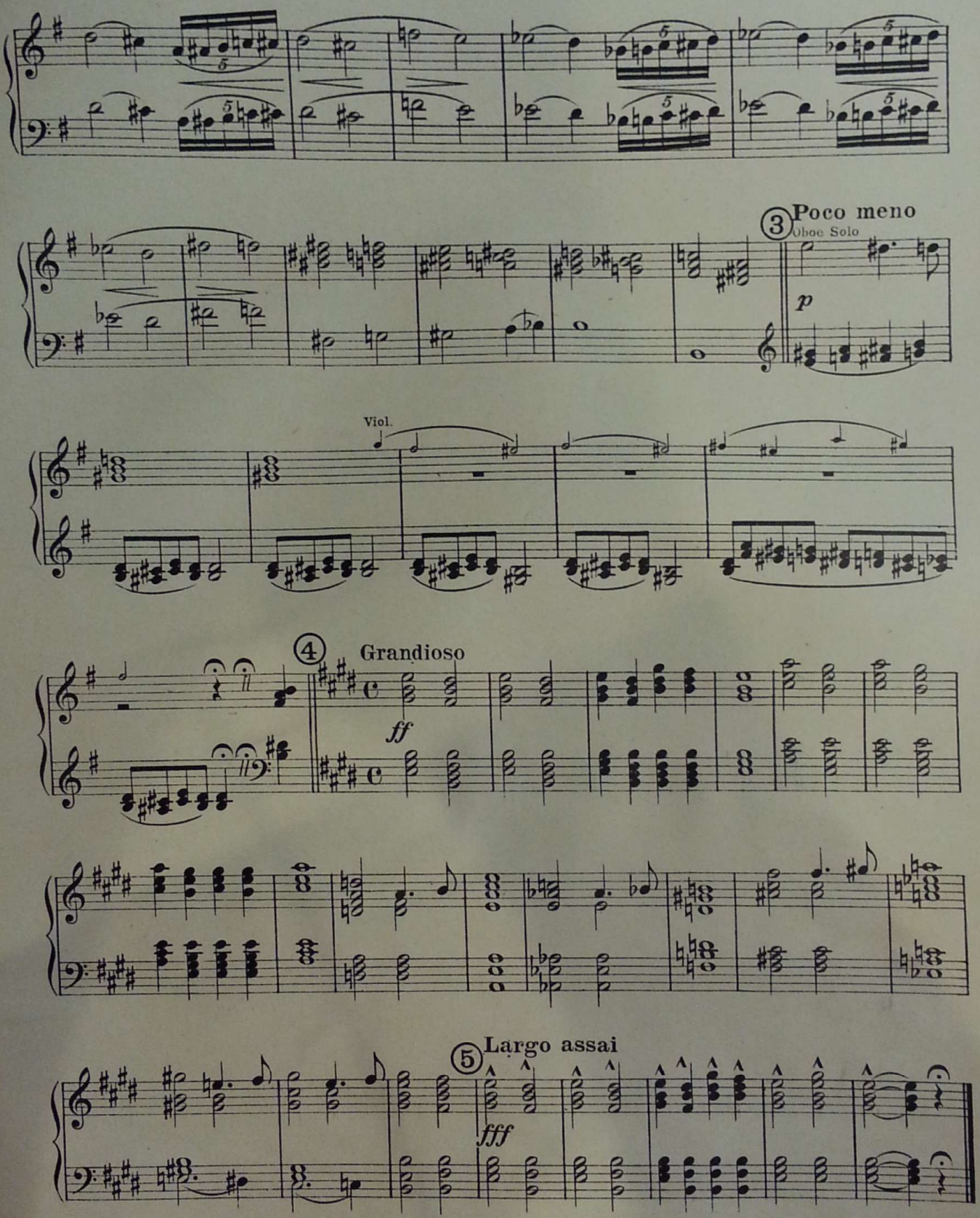
3 Poco meno
Oboe Solo
p
Viol.
4 Grandioso
ff
5 Largo assai
fff

Aufführungsrecht vorbehalten

Heinrichshofen's Verlag Magdeburg

No. 6.

4 1/2 Minuten

Geisterscene
Ghost-Scene ✦ Scène de Fantôme

Violino I Direktion

Walter Broy

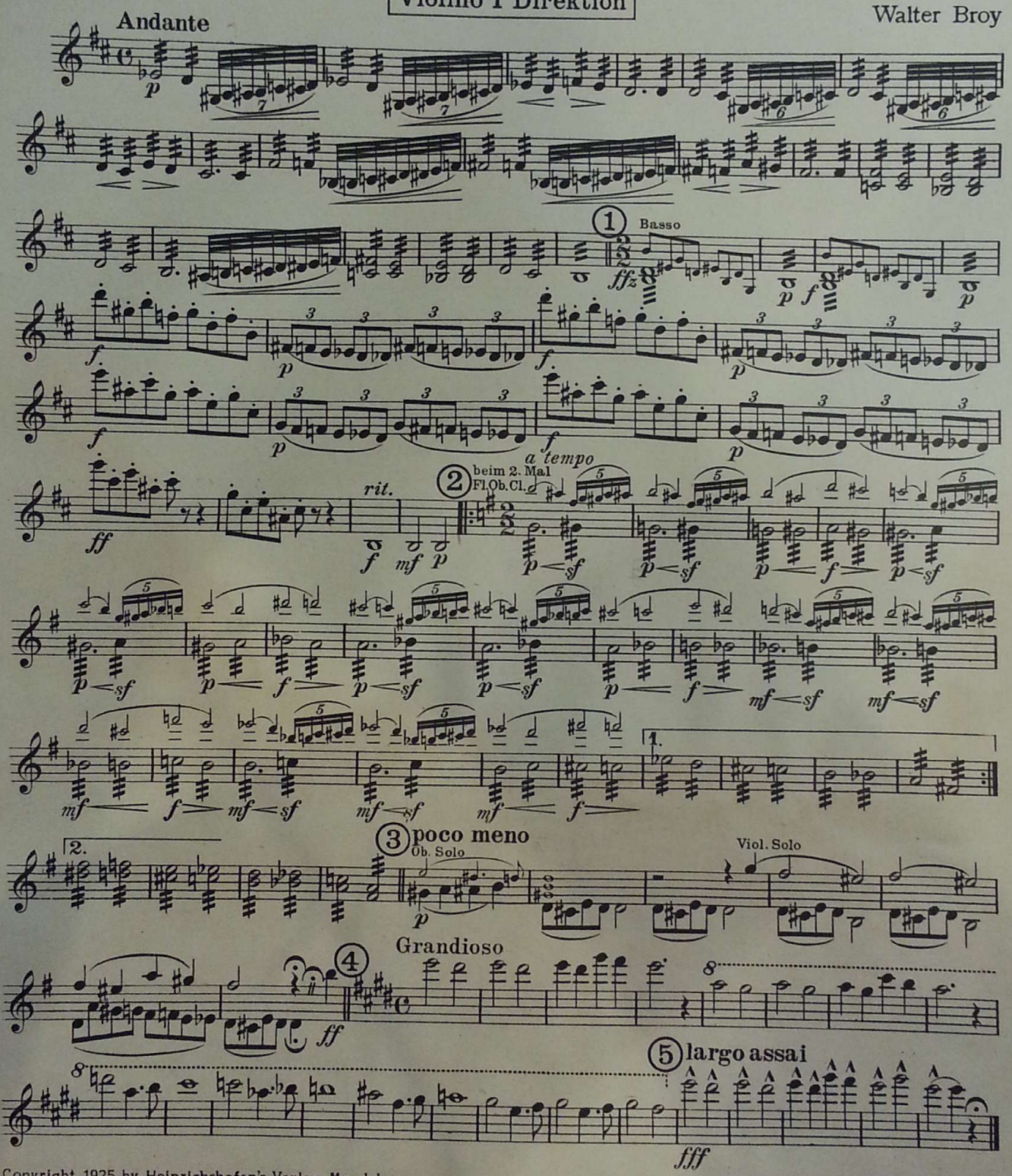

Copyright 1925 by Heinrichshofen's Verlag, Magdeburg
No 6 der „Preis-Kino-Bibliothek"
H.V. 12 473 12 526
Copyright 1926 by Heinrichshofen's Verlag, Magdeburg
Printed in Germany

No. 6.

4 1/2 Minuten

Geisterscene

Ghost - Scene ⚜ Scène de Fantôme

Violino II u. obligato

Walter Broy

Andante

Copyright 1925 by Heinrichshofen's Verlag, Magdeburg
Copyright 1926 by Heinrichshofen's Verlag, Magdeburg

No. 6 der „Preis-Kino-Bibliothek"
H. V. 12 473 12 526
Printed in Germany

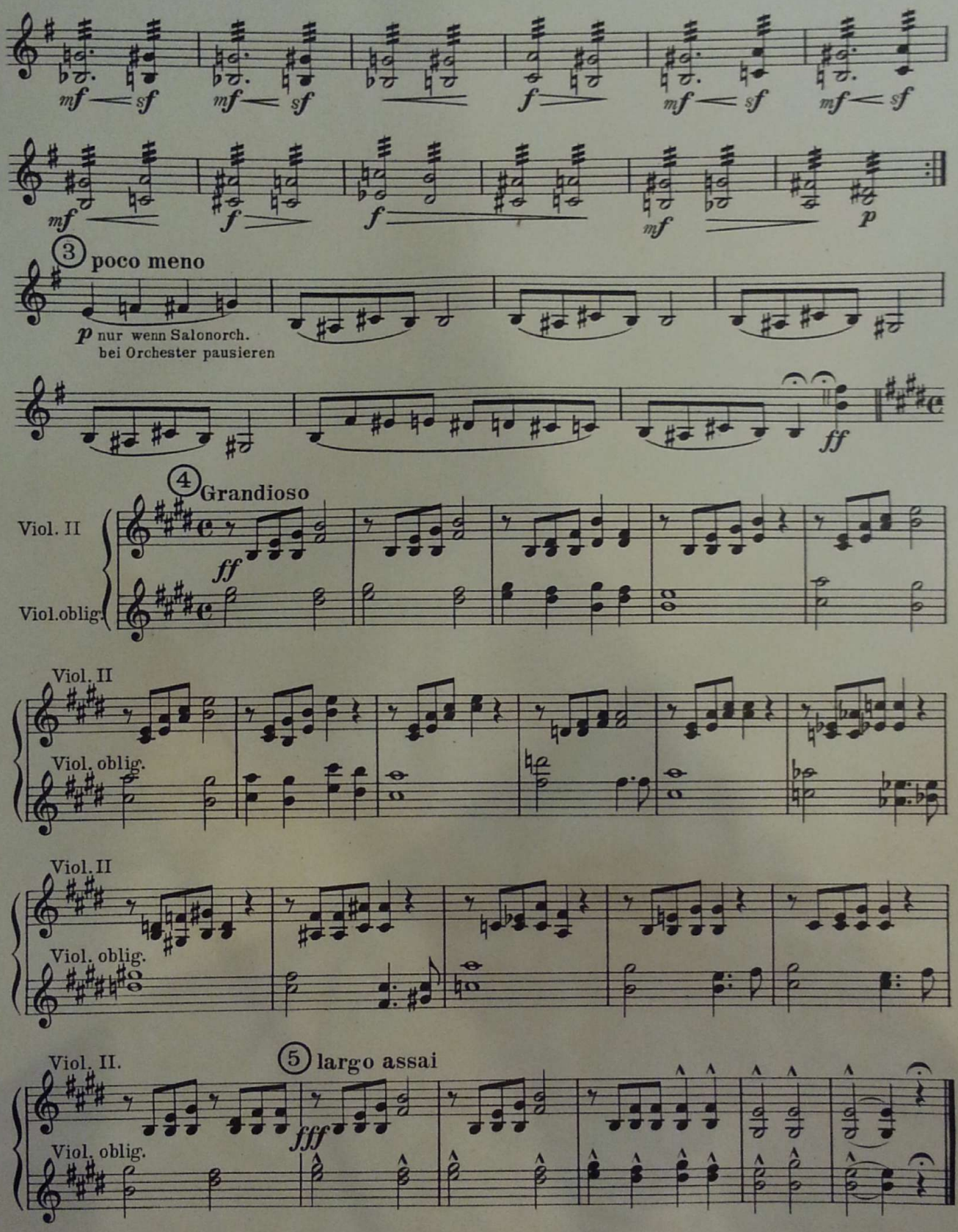
mf
sf
f
p
3 poco meno
p nur wenn Salonorch.
bei Orchester pausieren
ff
4 Grandioso
Viol. II
Viol.oblig.
Viol. II
Viol. oblig.
Viol. II
Viol. oblig.
Viol. II.
5 largo assai
fff
Viol. oblig.

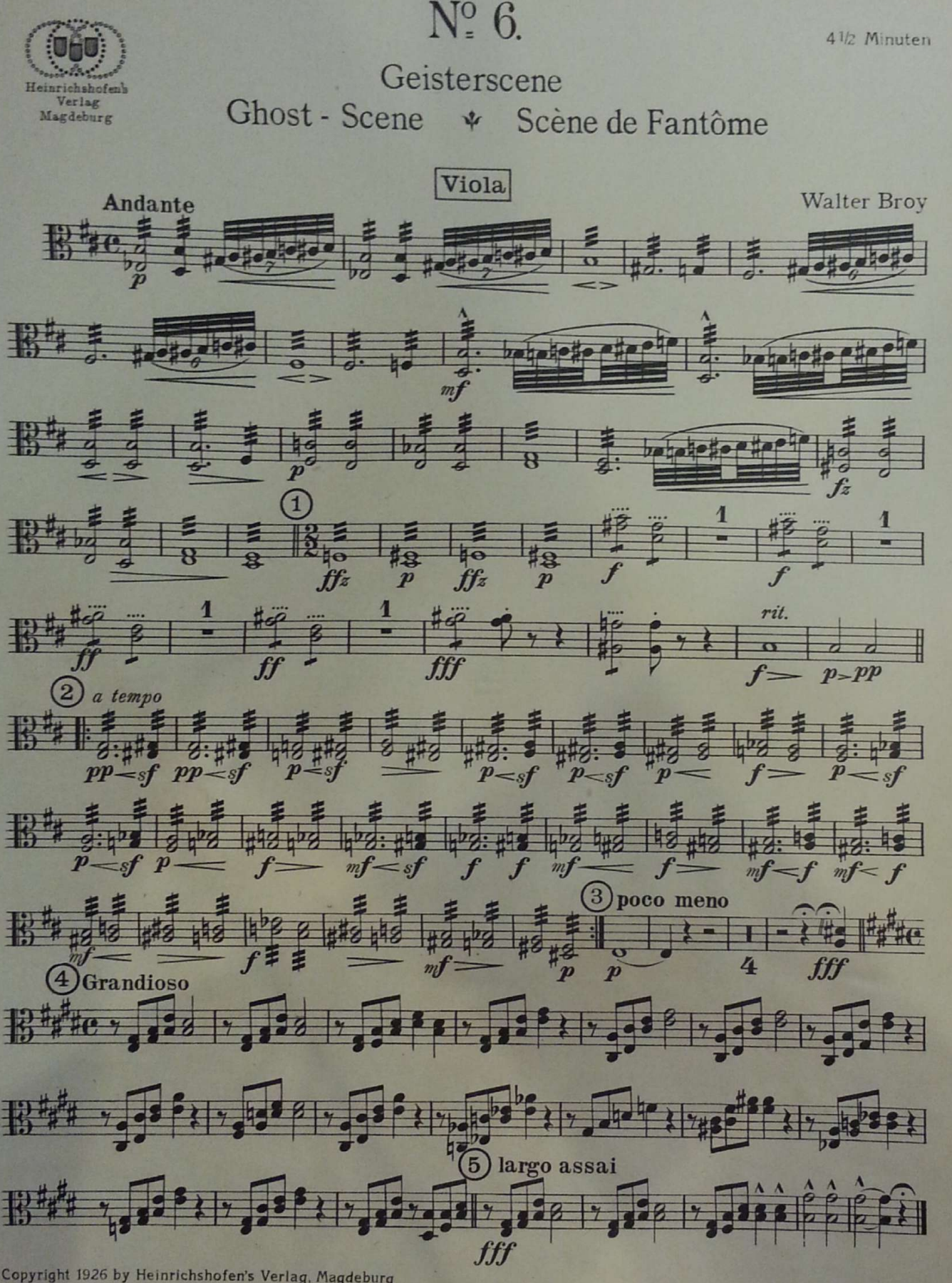

Copyright 1926 by Heinrichshofen's Verlag, Magdeburg
Nº 6 der „Preis-Kino-Bibliothek"
H. V. 12 526
Printed in Germany

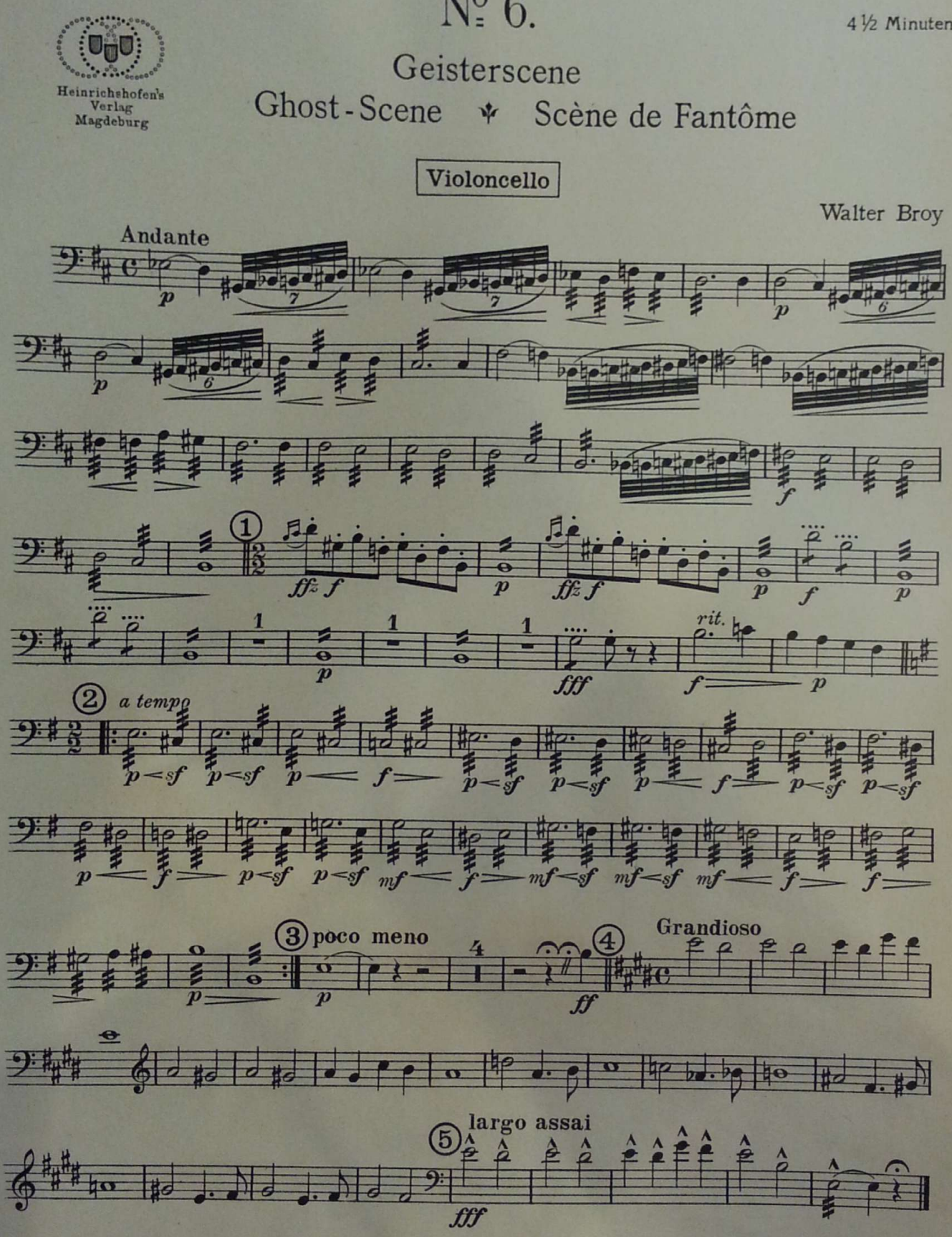

Copyright 1925 by Heinrichshofen's Verlag, Magdeburg
Copyright 1926 by Heinrichshofen's Verlag, Magdeburg
№ 6 der „Preis-Kino-Bibliothek"
H. V. 12 473 12 526
Printed in Germany

Heinrichshofen's
Verlag
Magdeburg

No. 6.

4 1/2 Minuten

Geisterscene
Ghost-Scene ✦ Scène de Fantôme

Basso

Walter Broy

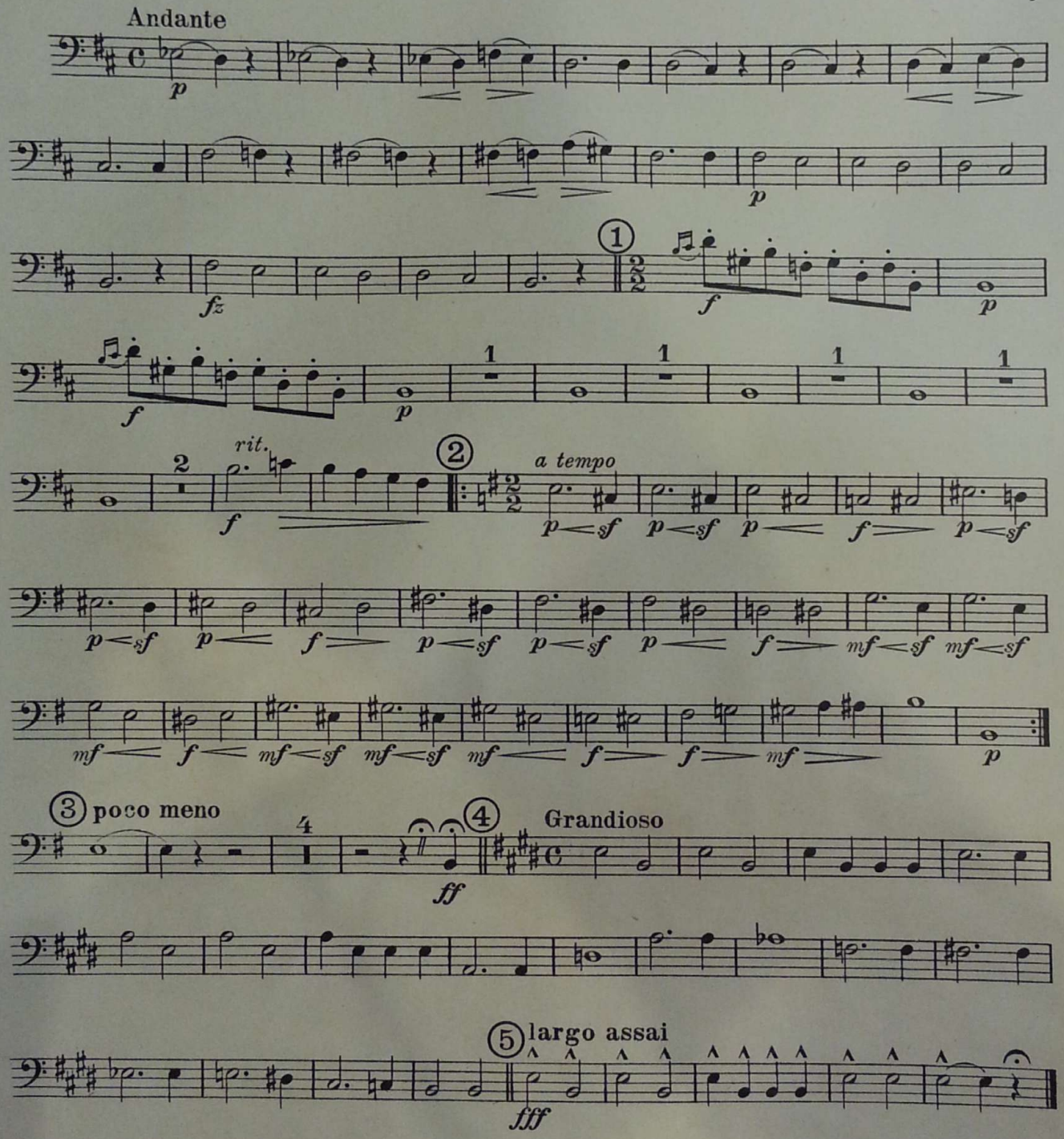

Copyright 1925 by Heinrichshofen's Verlag, Magdeburg
No 6 der „Preis-Kino-Bibliothek"
H.V. 12 473 12 526
Copyright 1926 by Heinrichshofen's Verlag, Magdeburg
Printed in Germany

Heinrichshofen's Verlag Magdeburg

№ 6.

4 ½ Minuten

Geisterscene
Ghost-Scene ⚜ Scène de Fantôme

Flauto I

Walter Broy

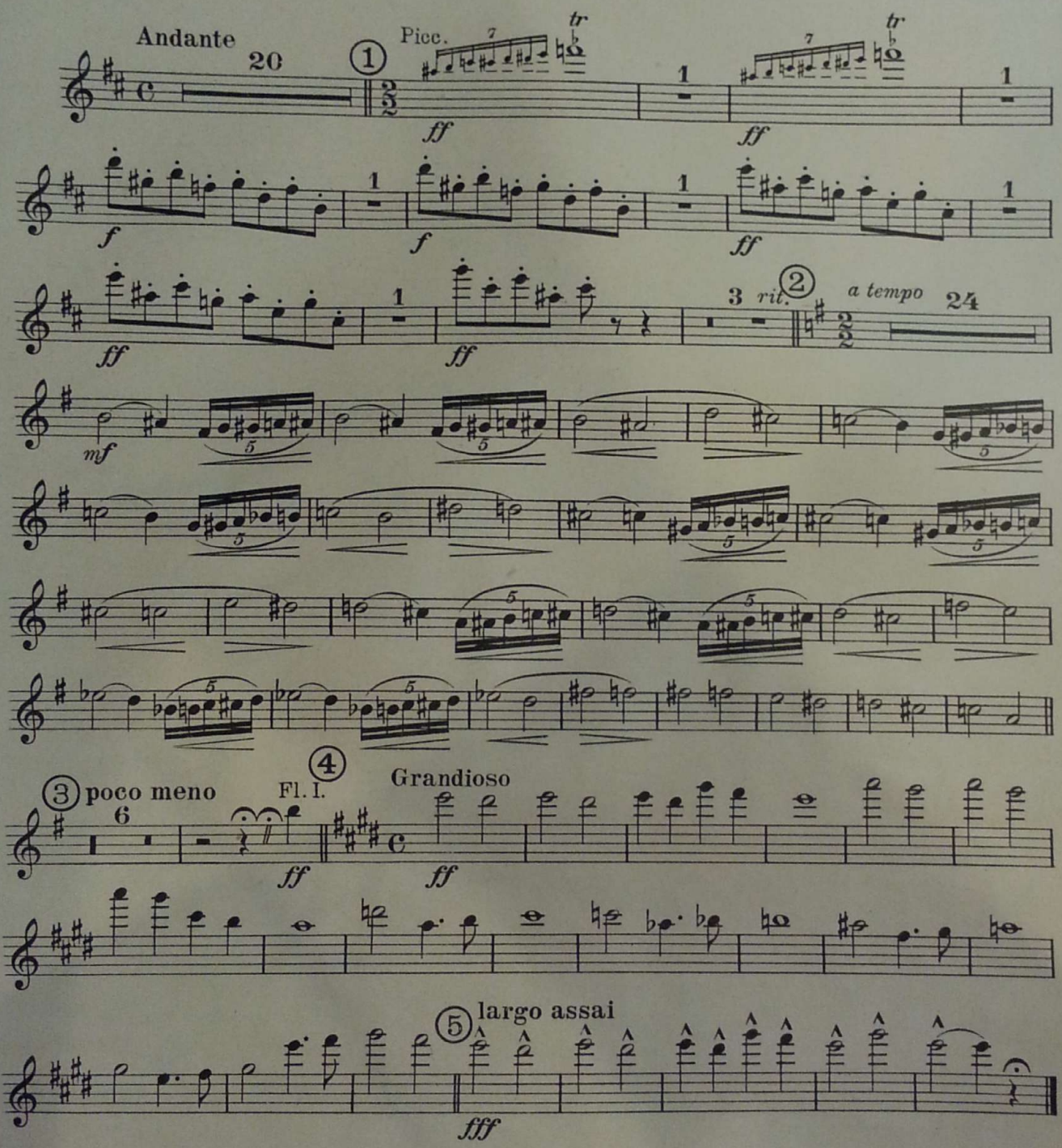

Copyright 1925 by Heinrichshofen's Verlag, Magdeburg
Copyright 1926 by Heinrichshofen's Verlag, Magdeburg

№ 6 der „Preis-Kino-Bibliothek"
H. V. 12 473 12 526
Printed in Germany

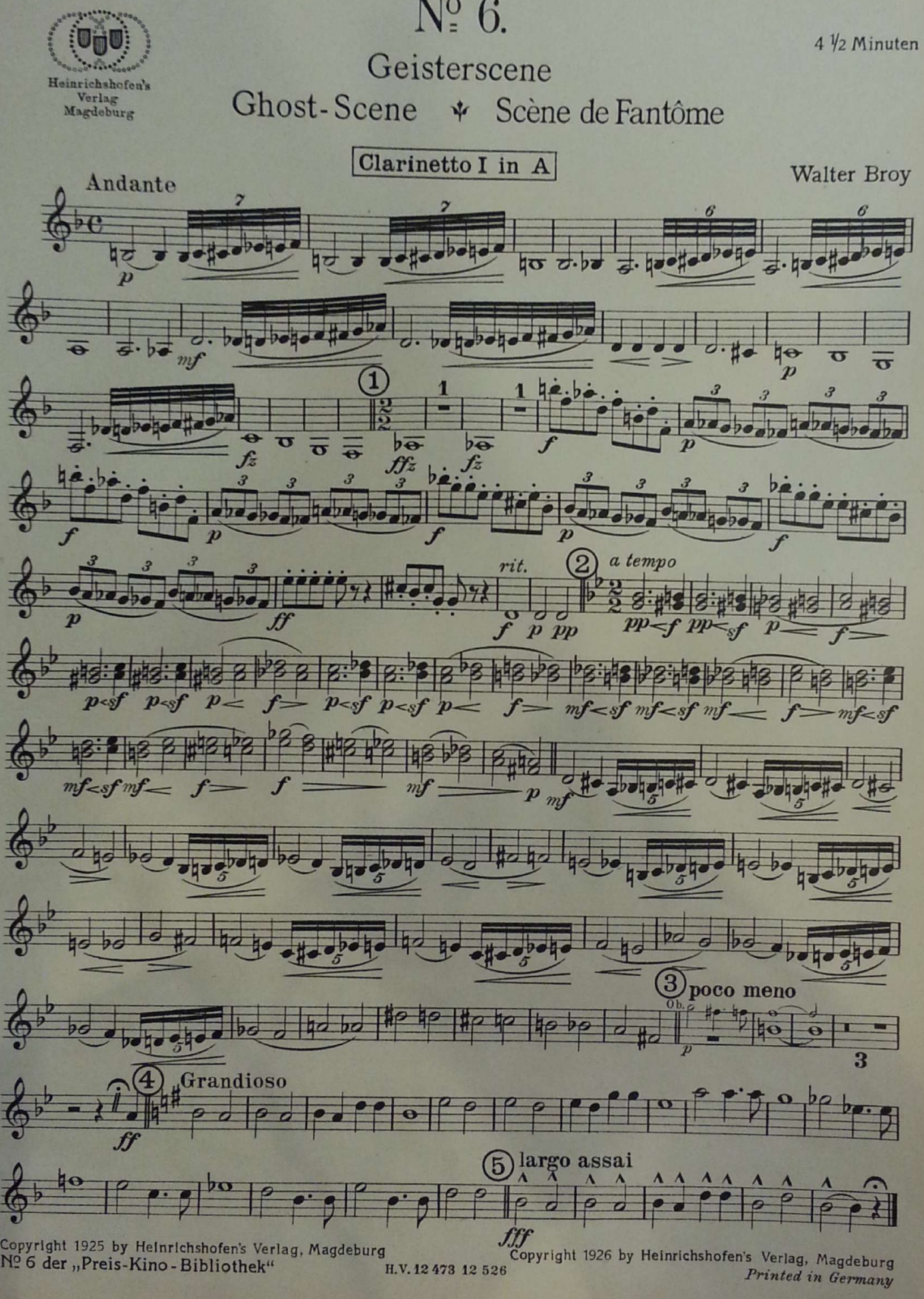

Copyright 1925 by Heinrichshofen's Verlag, Magdeburg
Copyright 1926 by Heinrichshofen's Verlag, Magdeburg
№ 6 der „Preis-Kino-Bibliothek"
H.V. 12 473 12 526
Printed in Germany

№ 6.

4 1/2 Minuten

Heinrichshofen's Verlag Magdeburg

Geisterscene

Ghost - Scene ✻ Scène de Fantôme

Tromba I in A

Walter Broy

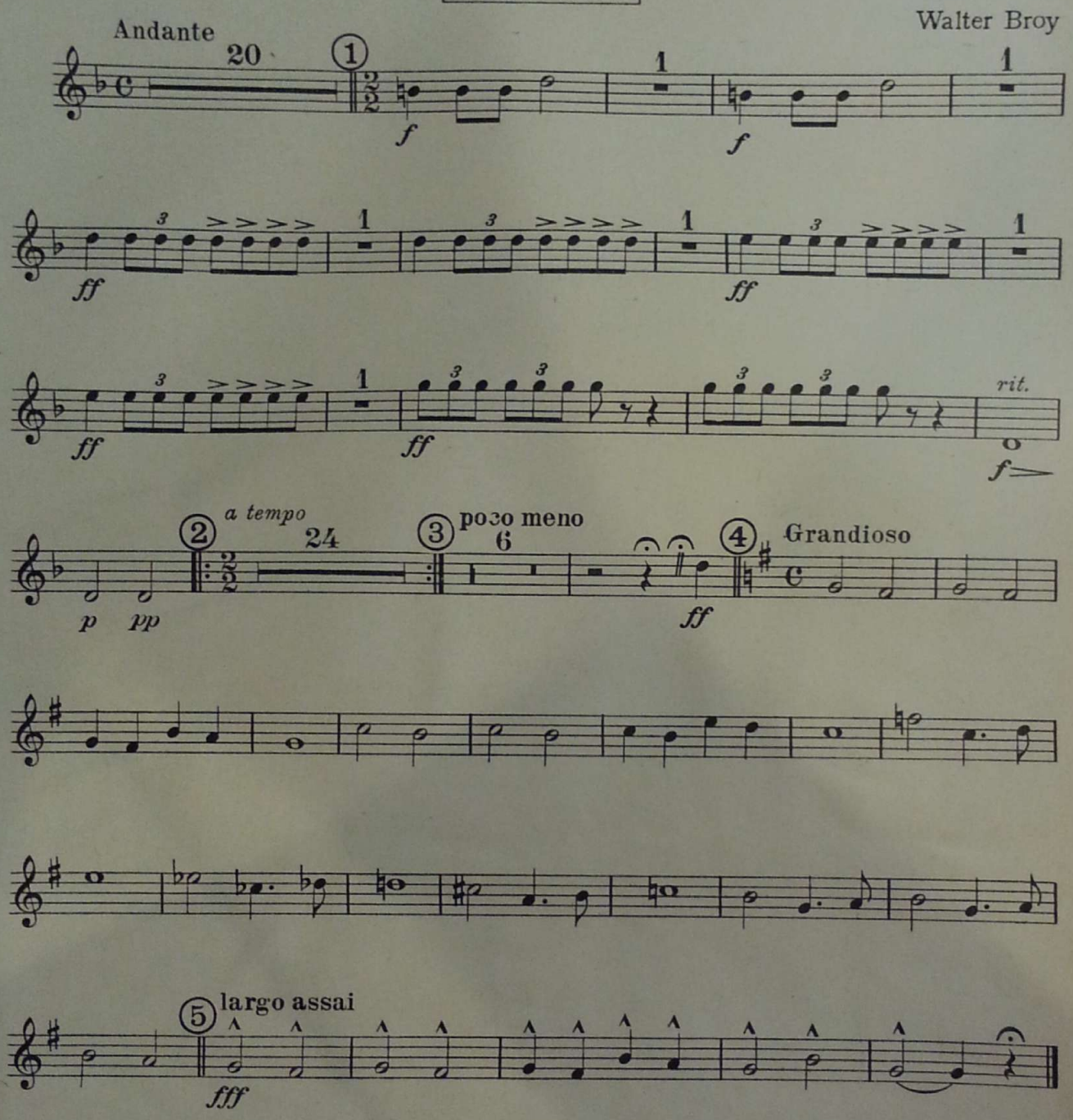

Copyright 1925 by Heinrichshofen's Verlag, Magdeburg
Copyright 1926 by Heinrichshofen's Verlag, Magdeburg

№ 6 der „Preis-Kino-Bibliothek"
H.V. 12 473 12 526
Printed in Germany

№ 6.

4½ Minuten

Geisterscene

Ghost - Scene ✦ Scène de Fantôme

Tromba II in A

Walter Broy

Andante

20 ① 1 1 1 1 1 1 1 1 2 ② *a tempo* 24 *rit.* ③ **poco meno** 6

④ **Grandioso**

⑤ **largo assai**

f *ff* *fff*

Copyright 1926 by Heinrichshofen's Verlag, Magdeburg
№ 6 der „Preis-Kino-Bibliothek“ H. V. 12 526 *Printed in Germany*

№ 6.

4 1/2 Minuten

Geisterscene

Ghost - Scene ✦ Scène de Fantôme

Trombone basso

Walter Broy

Andante

20

1

f

1

f

1

f

1

ff

1

ff

1

ff

1

ff

rit.

f

p

pp

2

a tempo

24

3

poco meno

6

ff

4

Grandioso

5

largo assai

fff

Copyright 1925 by Heinrichshofen's Verlag, Magdeburg
Copyright 1926 by Heinrichshofen's Verlag, Magdeburg

№ 6 der „Preis-Kino-Bibliothek"
H.V. 12 473 12 526
Printed in Germany

№ 6.

4 1/2 Minuten

Heinrichshofen's Verlag Magdeburg

Geisterscene

Ghost - Scene ⚜ Scène de Fantôme

Tambours

Walter Broy

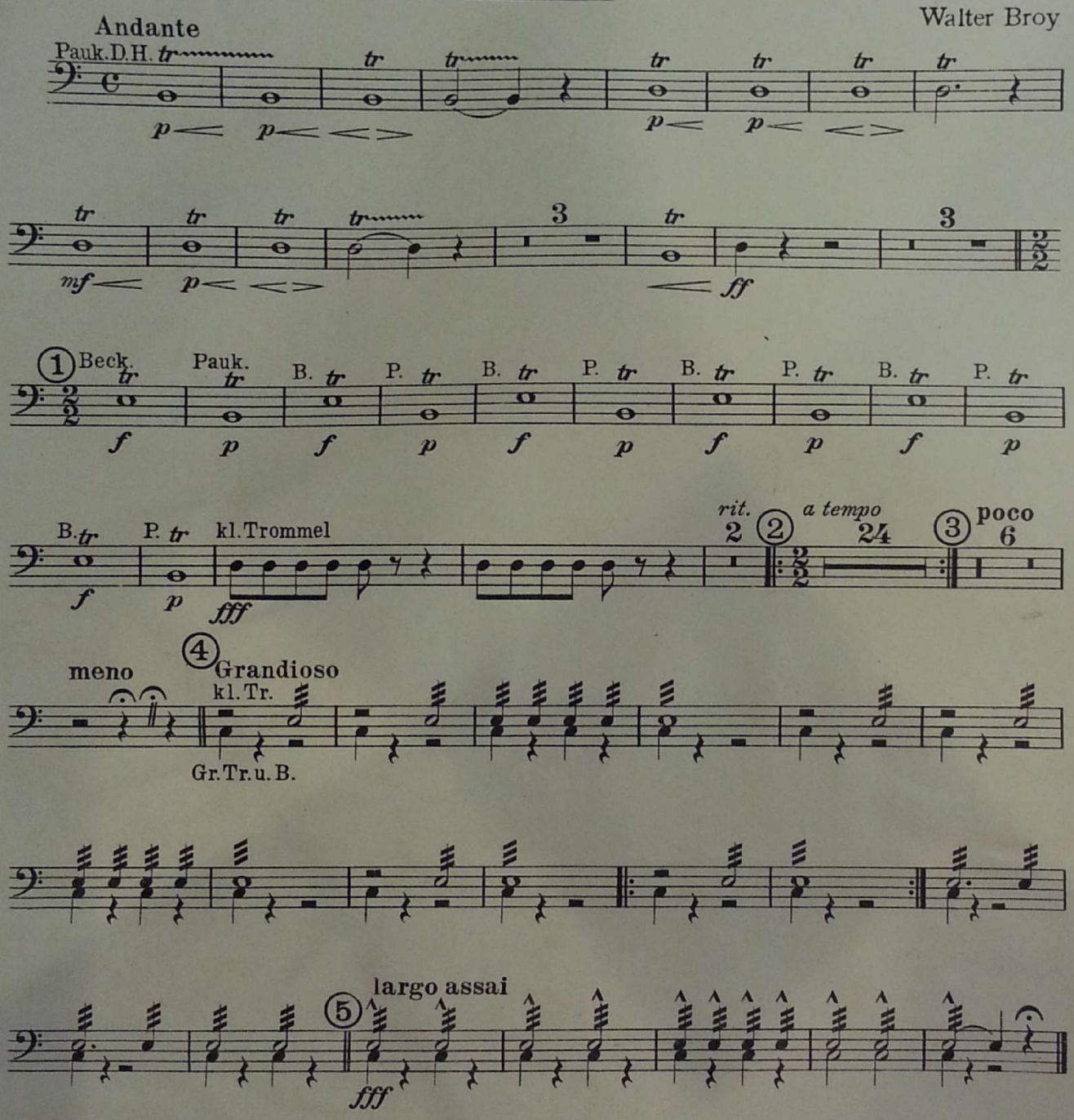

Copyright 1925 by Heinrichshofen's Verlag, Magdeburg
Copyright 1926 by Heinrichshofen's Verlag, Magdeburg

№ 6 der „Preis-Kino-Bibliothek"
H. V. 12 473 12 526
Printed in Germany