

2 H

Grand Appassionato

G. Becce

KINOTHEK

MODERN
ATMOSPHERIC MUSIC
BY THE WORLD'S MOST EMINENT
WRITERS

GROUP No 3

BY

G. BECCE

CONSISTING OF Nos 21 TO No 30

**PUBLISHED
FOR
SMALL AND FULL
ORCHESTRA**

**SEND FOR LISTS AND CONTENTS
OF GROUPS No 1 AND 2**

**PLAYABLE
FOR ANY
INSTRUMENTAL
COMBINATION**

GROUP No 3

- No 21. IN A CRITICAL SITUATION (ALLEGRO AGITATO)
- No 22. AGITATO MISTERIOSO
- No 23. THE HOUR OF GHOSTS (HEAVY MYSTERIOUS)
- No 24. BATTLE AND DISTURBANCE (AGITATO)
- No 25. ANDANTE APPASSIONATO

- No 26. MOB-RULE (AGITATO)
- No 27. FANATIC DERSH DANCE
- No 28. LYNCH-LAW (AGITATO)
- No 29. DISPERAZIONE (MOLTO LARGO - AGITATO - LARGO)
- No 30. SINISTER AGITATO

GROUP No 4

BY

G. BECCE AND PAUL JUON

CONSISTING OF Nos 31 TO No 40

**EACH NUMBER
CAN BE
PURCHASED
SEPARATE**

**OR EACH GROUP
AT
SPECIAL PRICES**

BY G. BECCE

- No 31. INSURREZIONE (AGITATO VIVACE)
- No 32. GRAND APPASSIONATO
- No 33. FACING DEATH (ANDANTE, LARGO)
- No 34. SEMI ORIENTAL MAESTOSO
- No 35. A CRITICAL MOMENT (VIVACE)

BY PAUL JUON

- No 36. A HUMORISTIC PROCESSIONAL (SEMI ORIENTAL)
- No 37. CARAVAN MONOTONY
- No 38. CARNIVAL GAYETY (3/8 PRESTISSIMO)
- No 39. A MYSTERIOUS FABLE (ANDANTE)
- No 40. SCHERZO - PRESTO

SMALL ORCHESTRA

FULL ORCHESTRA

**SCHLESINGER'SCHE BUCH-UND
MUSIKHANDLUNG
ROB. LIENAU,
BERLIN-LICHTERFELDE**

**BELWIN
INC.** NEW YORK / U. S. A.
SOLE SELLING AGENTS
FOR U. S. A. / CANADA
MEXICO

MADE IN GERMANY

Bl. 662 II

Grand Appassionato

Andante deciso

G. Becce

PIANO

HARMONIUM

Kinothek
32

Grand Appassionato

G. Becce

Andante deciso

VIOLINO I

Kinothek
32

2 1/2 Min.

Grand Appassionato

G. Becce

Andante deciso

ff *molto cresc.*

rit. *accel.*

rit. *allarg. molto* *Basso* *pp*

Basso *ff*

ff

molto cresc.

rit. *Basso* *pp* *Basso* *ff* *pp*

VIOLINO II (OBLIGATO)

Kinothek
32

Grand Appassionato

G. Becce

Andante deciso

ff *molto cresc.* *rit.* *acceler.* *allarg. molto* *fff* *rit.* *pp* *ff* *molto cresc.* *ff* *pp* *ff* *pp*

VIOLA

Kinothek
32

Grand Appassionato

G. Becce

Andante deciso

ff *molto cresc.* *rit.*

acceler. *allarg. molto* *rit.*

pp

ff

molto cresc.

pp *ff* *pp*

VIOLONCELLO

Kinothek
32

Grand Appassionato

G. Becce

Andante deciso

ff

rit. *accel.* *allarg. molto*

pp

ff

cresc. molto *rit.*

pp *f* *pp*

BASSO

Kinothek
32

Grand Appassionato

G. Becce

Andante deciso

ff

rit. *accel.*

allarg. molto *rit.*

ff

ff

molto cresc. *rit.*

pp *ff* *pp*

FLAUTO I

Kinothek
32

Grand Appassionato

G. Becce

Andante deciso

ff

rit.

accelerando

allarg. molto

rit.

p pp ff

molto cresc.

rit.

pp ff pp

OBOE

Kinothek
32

Grand Appassionato

G. Becce

Andante deciso

- Staff 2:** Includes a ritardando marking "rit." and an accelerando marking "accelerando".
- Staff 4:** Continues the melodic line with various articulations.

CLARINETTO I in Si^b (B)

Kinothek
32

Grand Appassionato

G. Becce

Andante deciso.

ff *cresc.* *rit.*

accel. *accel.* *allarg. molto*

rit. *> pp* *ff*

f *molto cresc.*

rit. *> pp* *ff* *pp*

CLARINETTO II in Si^b (B)

Kinothek
32

Grand Appassionato

G. Becce

Andante deciso

ff *molto cresc.*

rit. *accel.*

allarg. molto *rit.* *pp*

ff *molto cresc.*

rit. *pp* *ff* *pp*

FAGOTTO (BASSOON)

Kinothek
32

Grand Appassionato

G. Becce

Andante deciso

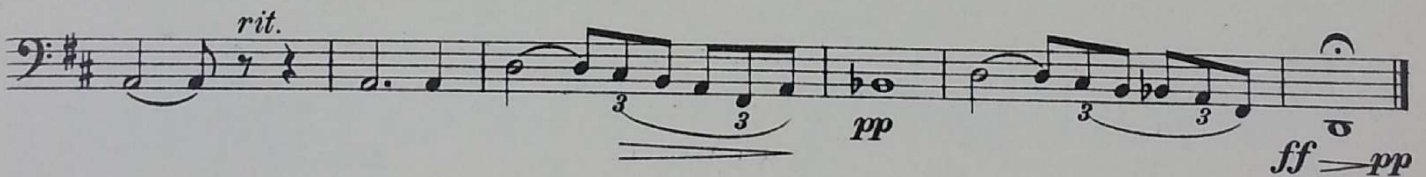
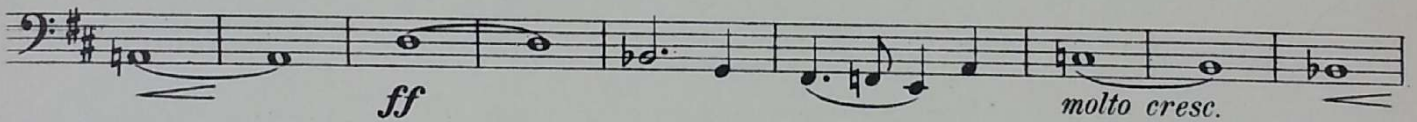
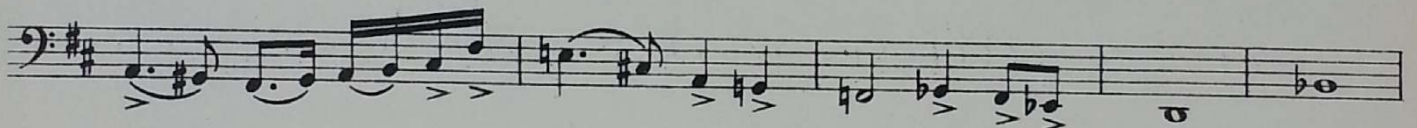
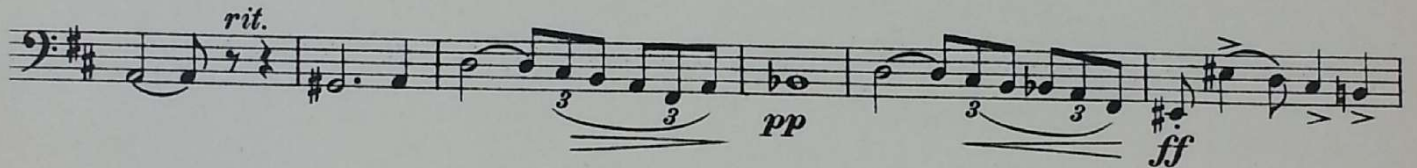
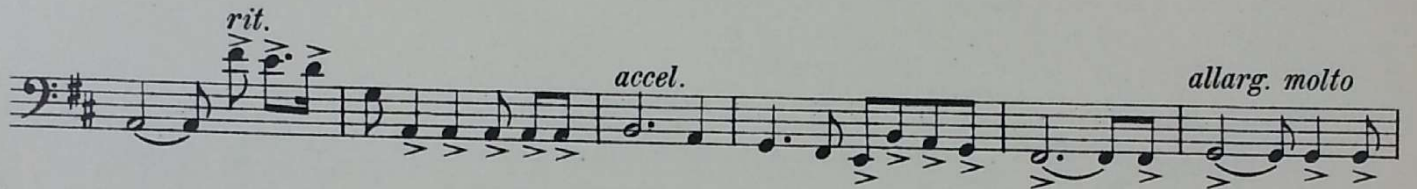
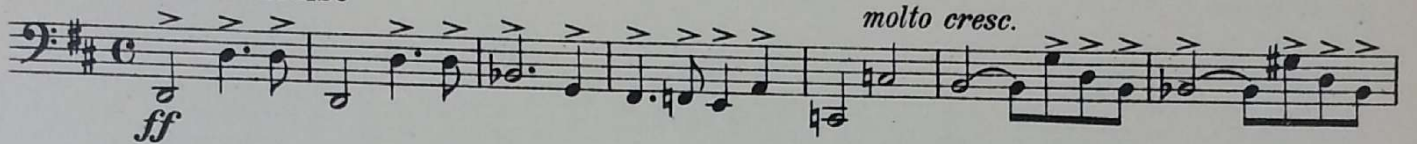

CORNO I & II in Fa (F)

Kinothek
32

Grand Appassionato

G. Becce

Andante deciso

ff $\overset{3}{\underset{3}{\text{trill}}}$ $\overset{3}{\underset{3}{\text{trill}}}$ $\overset{3}{\underset{3}{\text{trill}}}$ $\overset{3}{\underset{3}{\text{trill}}}$ $\overset{3}{\underset{3}{\text{trill}}}$ $\overset{3}{\underset{3}{\text{trill}}}$ *molto cresc.*

rit. *accel.*

allarg. molto *ff* *rit.*

pp *f*

pp *f* \rightarrow *pp*

TROMBA I in Do (C)

Kinothek
32

Grand Appassionato

G. Becce

Andante deciso

mf *cresc.*

rit. *accel.* *f* *allarg. molto* *rit.*

p *f*

mf

molto cresc.

rit. *p* *f* *pp*

TROMBA II in Do (C)

Kinothek
32

Grand Appassionato

G. Becce

Andante deciso

mf *cresc.* *rit.*

accel. *allarg. molto*

rit. 1 *p*

mf *molto cresc.*

rit. 1 *Trba. I* *p* *ff* *pp*

TROMBONE III

Kinothek
32

Grand Appassionato

G. Becce

Andante deciso

f *rit.*

accelerando *Corni* *allarg. molto*

mf *f*

f *molto cresc.*

rit. *pp* *f* *pp*

BATTERIA

Kinothek
32

Grand Appassionato

G. Becce

Timpani in Re e La (D u. A)

Andante deciso

f *tr* *3* *3* *tr* *tr* *tr* *tr* *tr* *3* *3* *tr*

tr *tr* *accel.* **1** *tr* *allarg. molto* *tr*
f

tr *rit.* *>>>>>* *tr* *tr* *tr* **1**
pp

3 *tr* *3* *3* *tr*
f

tr *tr* *tr* *3* *3* *tr* *tr*
molto cresc.

tr *tr* *tr* *tr* *tr*
pp *<f>p*