K.C. #1

KINO CLASSICS

The Modern Screen Library

1. Rejoicing — Public Festival — Carnival
2. Temptation
3. Humoresque
4. Hopeless
5. Battle Scene
6. Ghost Scene
*7. Elegy
8. Storm-Tempest
9. Prelude to a Drama
10. Spirit of the Night
11. Exotic
12. Pastoral Play
13. Lament
14. Uproar
15. Repentance
16. Ardent Longing
17. Forsaken
18. Love-Passion
19. Despair
*20. Storm — Tempest
21. Prolog
22. Banquet—Fire—Rescue
23. Storm and Rain
24. Finale—Pathetic
25. Storm—Tempest
26. Spring
27. Sorrow
28. Short Storm Scene
29. Farewell
30. Bacchanal
31. Merry Chase—Tarantelle
32. Allegro Furioso (fr. "Hans Heiling")
33. Ballet Scene
*34. Grand Dramatic Scene — Symphonic Fantasy
35. Melancholy (fr. "Hans Heiling")
36. Oriental Style
37. Love's Longing
*38. Grand Dramatic Scene
39. In the Night—Death Speaketh
*40. Grotesque
41. Melancholy
42. Racing Galop—Qui Vive!
*43. Dramatic Scenes (fr. "Freischutz")
*44. Elements Unbound (fr. "Rienzi")
45. Feroce ed Agitato (fr. Flying Dutchman)
*46. Storm (fr. Flying Dutchman)
*47. Anguish of the Soul (Mendelssohn Op. 80)
48. Finale Tragico—G. Becce
49. Finale Maestoso—G. Becce
50. Misterioso Agitato—G. Becce

*Prices of these numbers:
Small Orch. $1.25 Full Orch. $1.65 Piano Conductor .30 Extra Parts @ .20

Prices of all other numbers:
Small Orch. .75 Full Orch. $1.00 Piano Conductor .25 Extra Parts @ .15

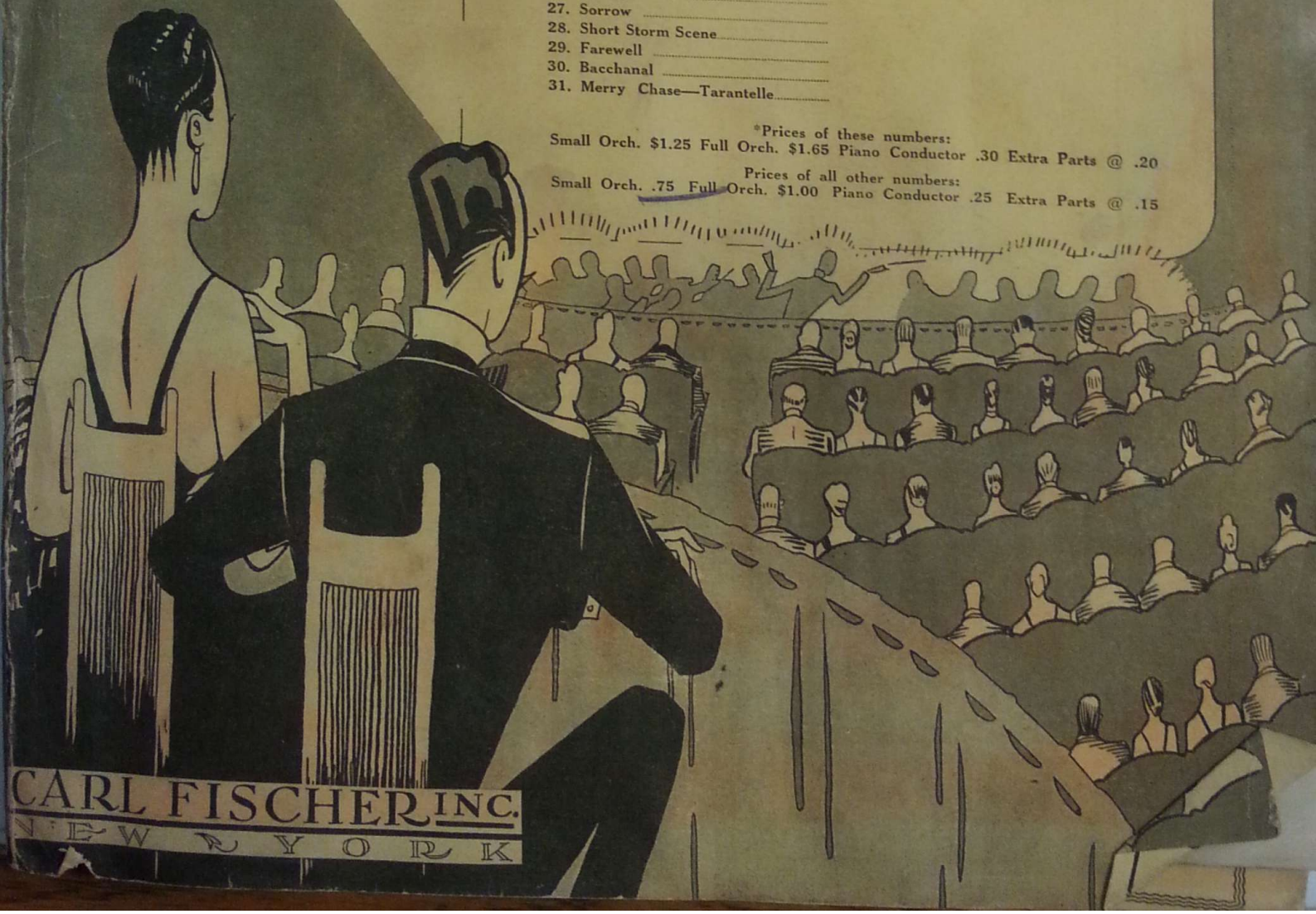

CARL FISCHER INC.
NEW YORK

Heinrichshofen's Verlag Magdeburg

No. 1.

2 Minuten

Freude – Volksfest – Karneval

Rejoicings – Public Festival – Carnival ⚜ Joie – Fête du Peuple – Carneval

Piano

Gustav Lindner

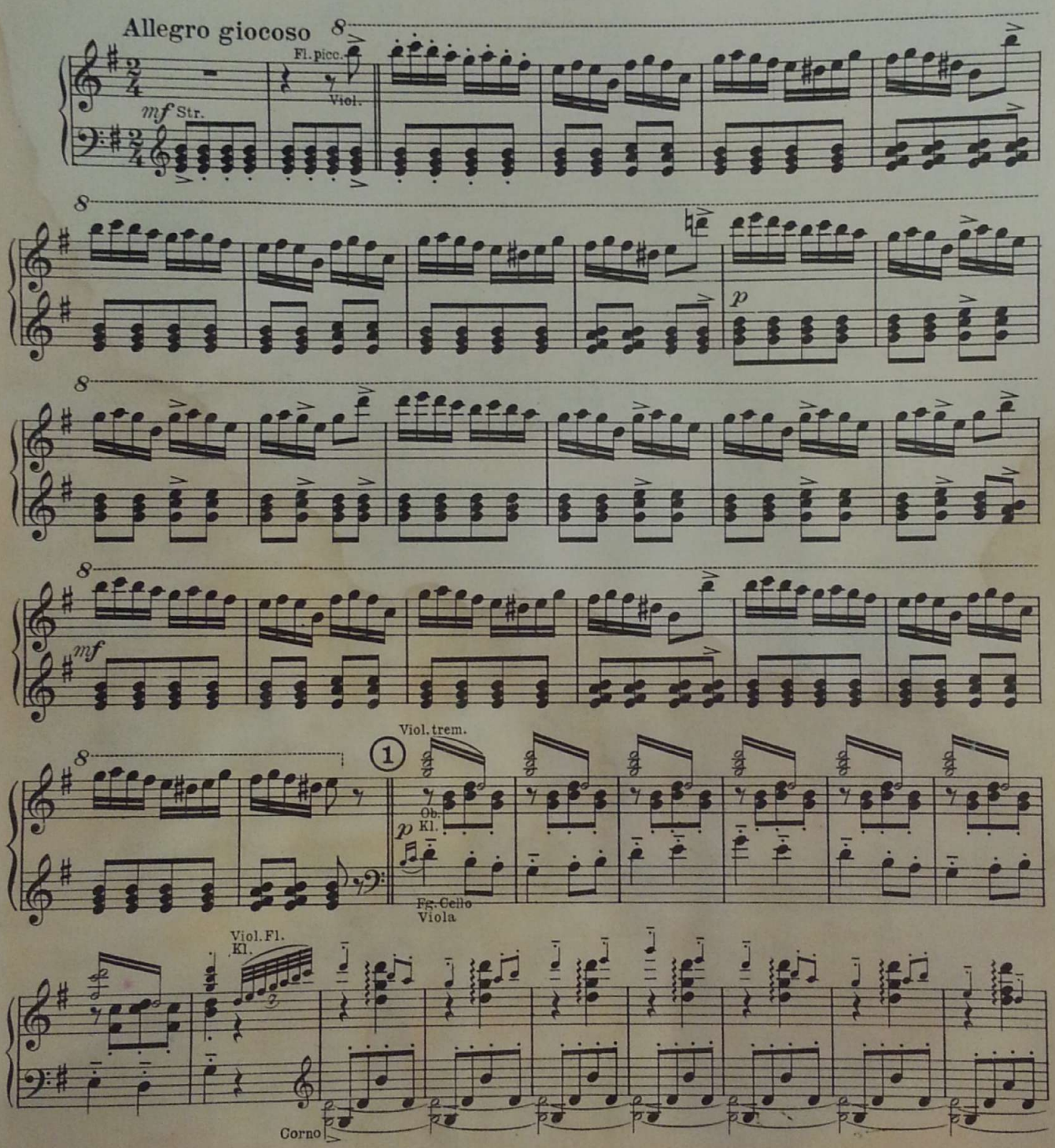

Copyright 1925 by Heinrichshofen's Verlag, Magdeburg

No. 1 der „Preis-Kino-Bibliothek"

H. V. 12 468

Printed in Germany

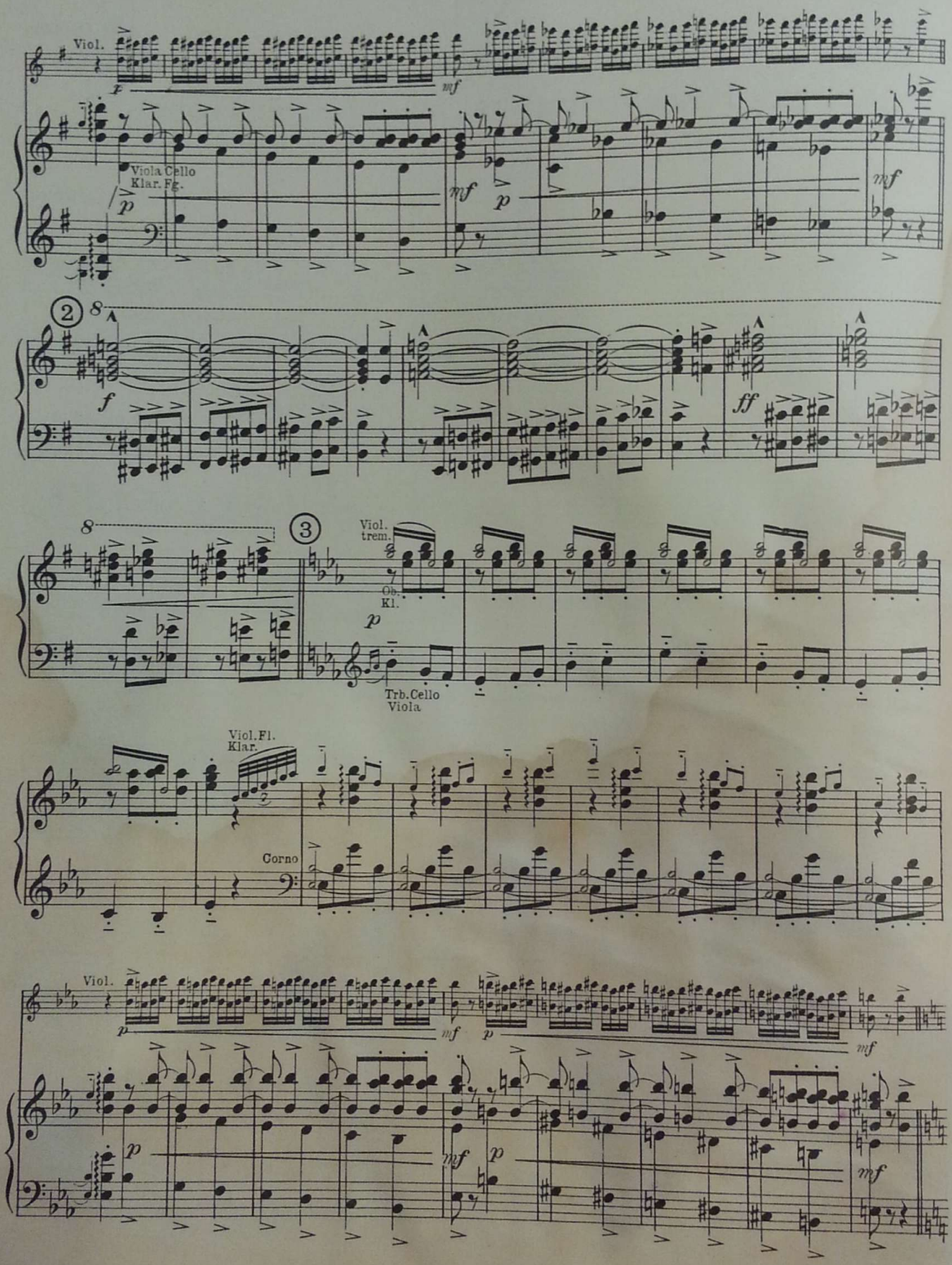
Viol.
Viola Cello
Klar. Fg.
2
3
Viol.
trem.
Ob.
Kl.
Trb. Cello
Viola
Viol. Fl.
Klar.
Corno
Viol.

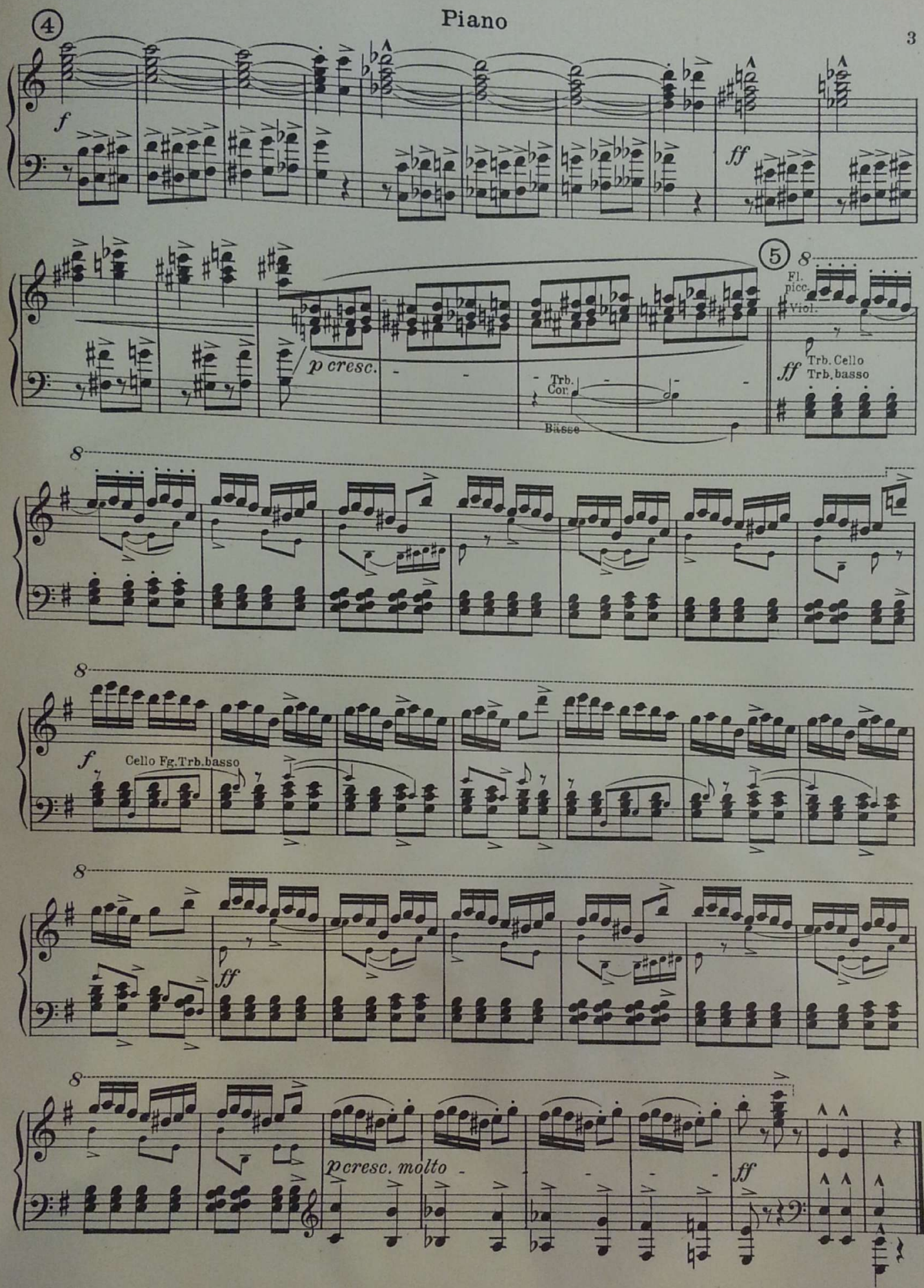

Stich und Druck von C. G. Röder G.m.b.H. Leipzig.

Heinrichshofen's Verlag Magdeburg

No. 1.

2 Minuten

Freude - Volksfest - Karneval
Rejoicings - Public Festival - Carnival ⚜ Joie - Fête du Peuple - Carneval

Harmonium

Gustav Lindner

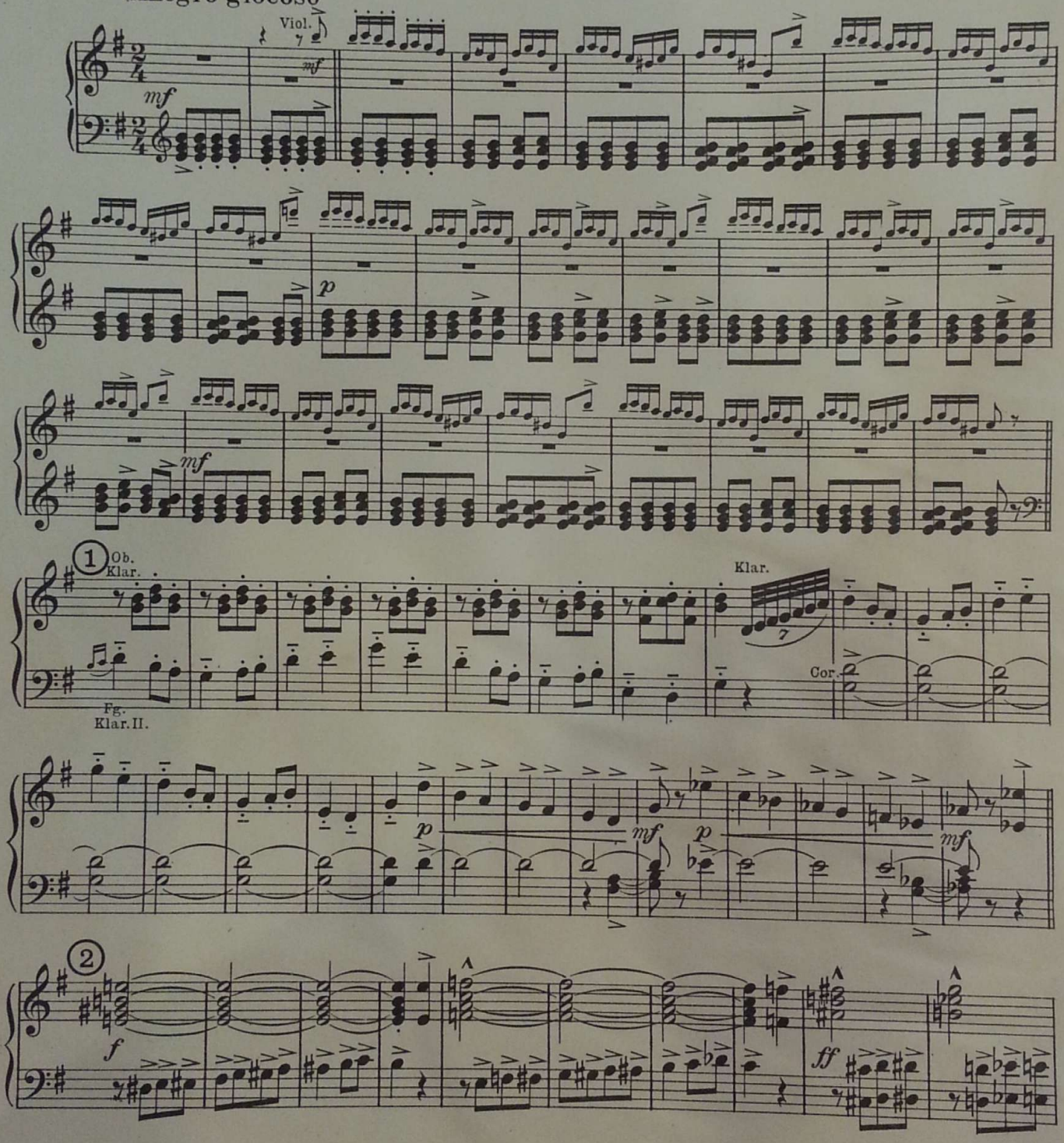

Copyright 1925 by Heinrichshofen's Verlag, Magdeburg

No. 1 der „Preis-Kino-Bibliothek"

H. V. 12 468

Printed in Germany

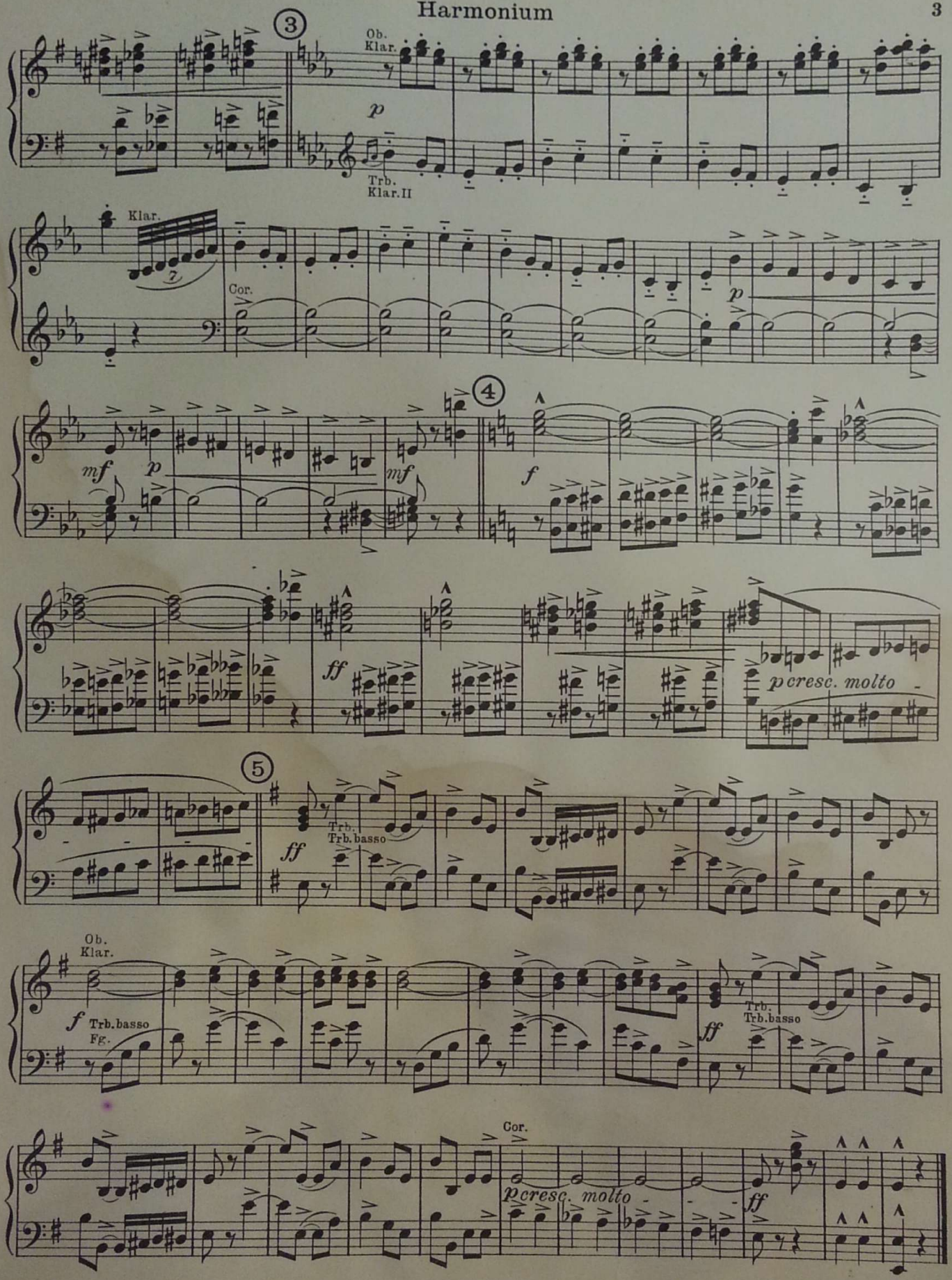
3
Ob.
Klar.
p
Trb.
Klar.II
Klar.
Cor.
p
4
mf
p
mf
f
ff
p cresc. molto
5
Trb.
Trb.basso
ff
Ob.
Klar.
f
Trb.basso
Fg.
Trb.
Trb.basso
ff
Cor.
p cresc. molto
ff

Heinrichshofen's Verlag Magdeburg

Aufführungsrecht vorbehalten

No 1.

2 Minuten

Freude - Volksfest - Karneval

Rejoicings - Public Festival - Carnival ✻ Joie - Fête du Peuple - Carneval

Gustav Lindner

Violino I Direktion

Allegro giocoso.

Str. *mf* *mf* *p* *mf*

① 1 2 3 4 5 6 7

p Fg. Cello Viola

Fl. Clar. Cello *p*

mf *p*

② div.

mf *f* Bässe *ff*

Copyright 1925 by Heinrichshofen's Verlag, Magdeburg

No 1 der „Preis-Kino-Bibliothek"

H.V. 12468 12521

Copyright 1926 by Heinrichshofen's Verlag, Magdeburg

Printed in Germany

Violino I Direktion

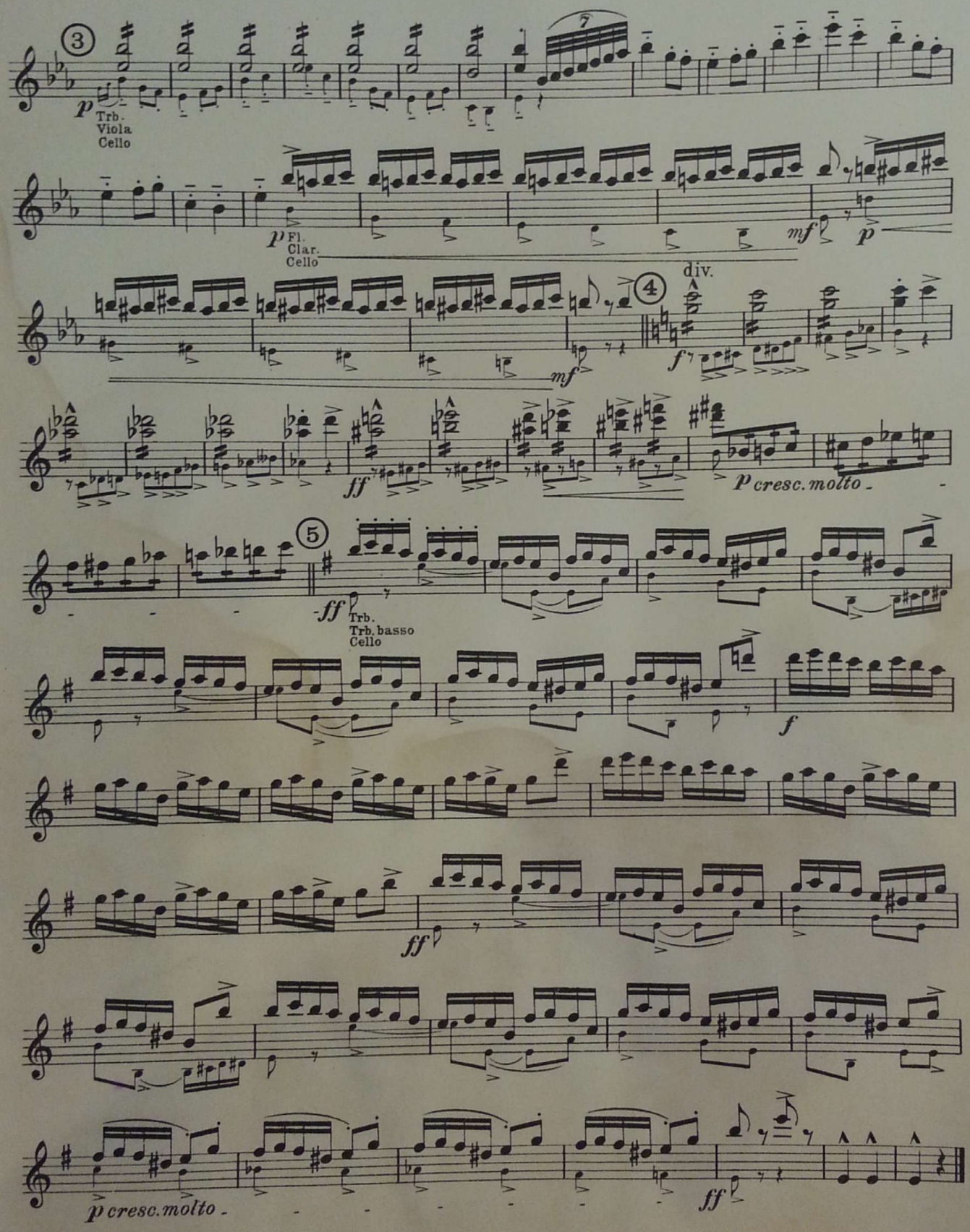

Heinrichshofen's Verlag Magdeburg

№ 1.

2 Minuten

Freude - Volksfest - Karneval

Rejoicings - Public Festival - Carnival ⚜ Joie - Fête du Peuple - Carneval

Violino II u. Obligato

Gustav Lindner

Allegro giocoso

Violino II

Viol. Obligato

mf

Viol. II

Viol. obl.

p

Viol. I

Viol. II

Viol. obl.

Viol. II

mf

Viol. obl.

Viol. II

1 2 3 4 5 6

Viol. obl.

p Fag. Cello

Viol. II

pizz.

arco

Viol. obl.

p

mf *p*

Copyright 1925 by Heinrichshofen's Verlag, Magdeburg

№ 1 der „Preis-Kino-Bibliothek"

H.V. 12468 12521

Copyright 1926 by Heinrichshofen's Verlag, Magdeburg

Printed in Germany

Violino II u. Obligato

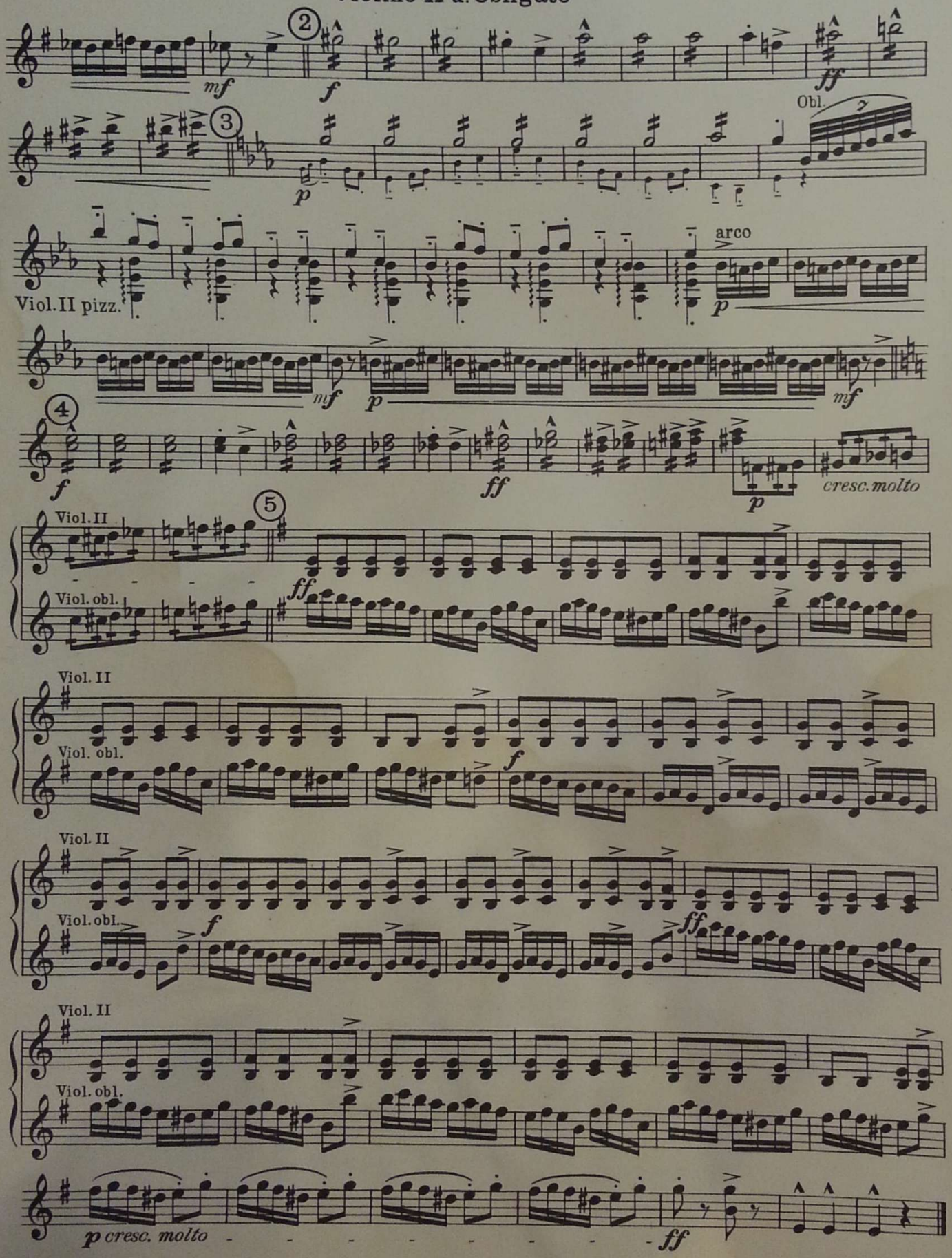

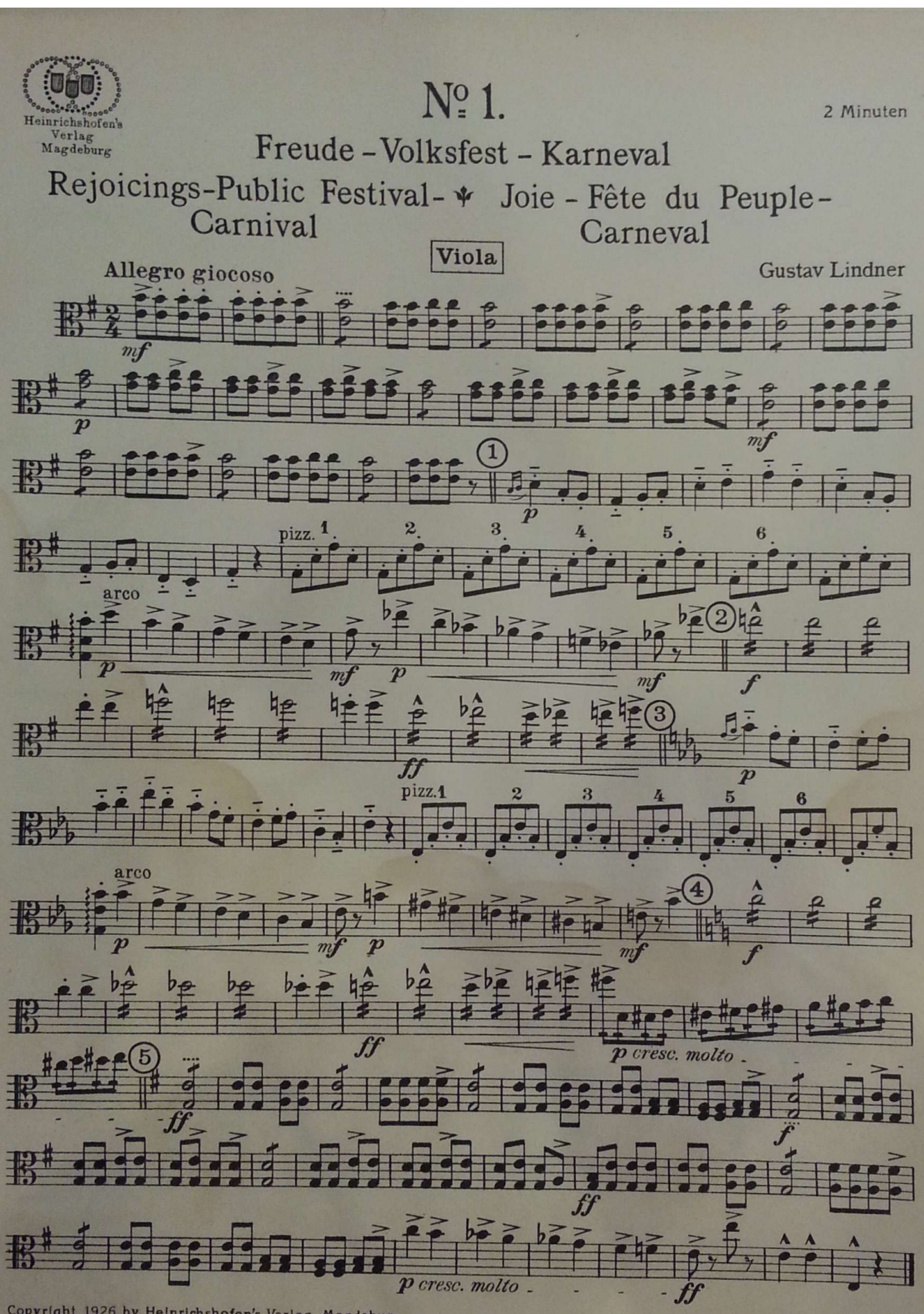
Heinrichshofen's Verlag Magdeburg
№ 1.
2 Minuten
Freude - Volksfest - Karneval
Rejoicings-Public Festival-Carnival
Joie - Fête du Peuple-Carneval
Viola
Allegro giocoso
Gustav Lindner
mf
p
pizz.
arco
ff
f
p cresc. molto
Copyright 1926 by Heinrichshofen's Verlag, Magdeburg
№ 1 der „Preis-Kino-Bibliothek"
H.V. 12 521
Printed in Germany

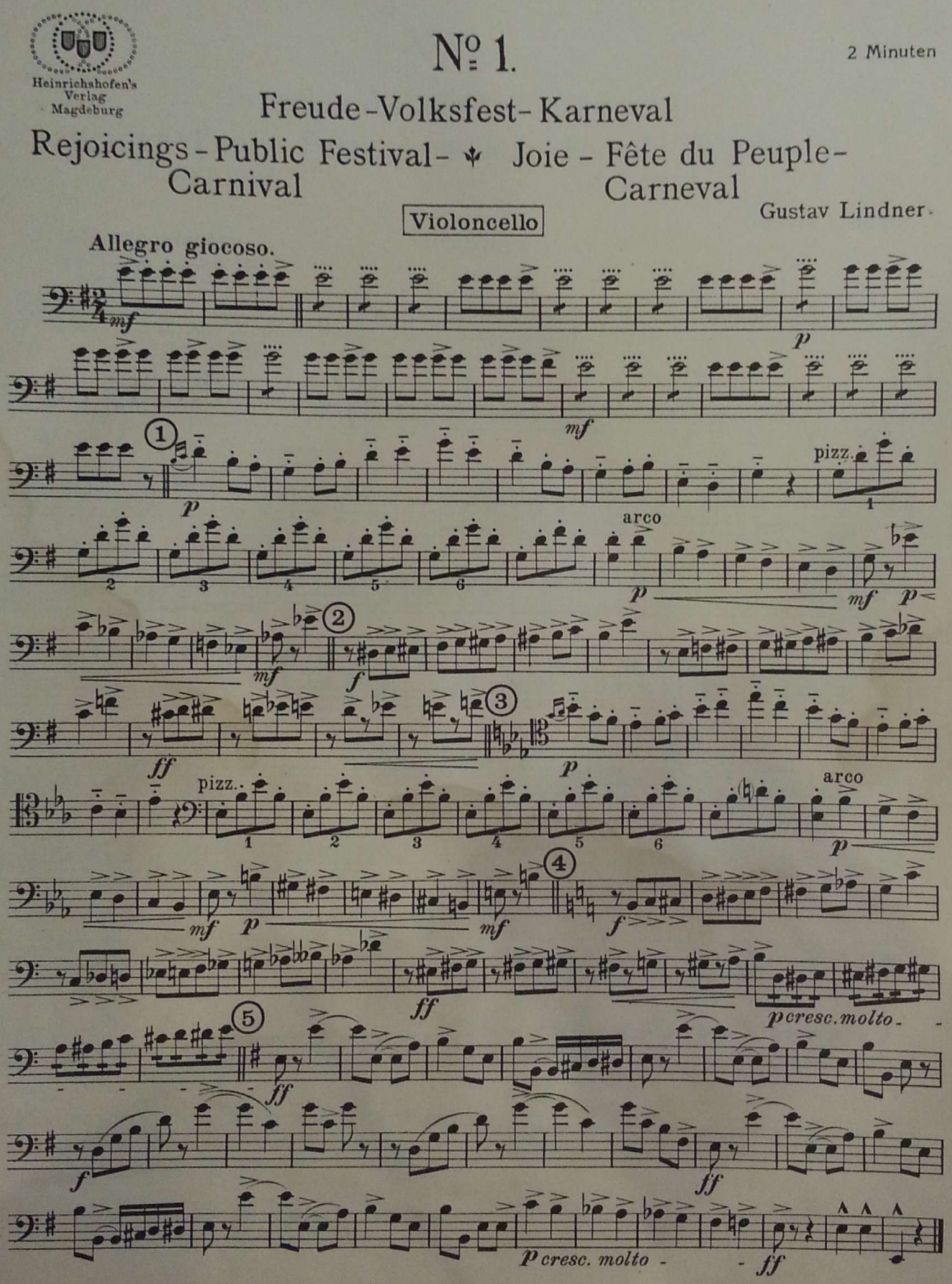

Copyright 1925 by Heinrichshofen's Verlag, Magdeburg
Copyright 1926 by Heinrichshofen's Verlag, Magdeburg
No 1 der „Preis-Kino-Bibliothek"
H. V. 12 468 12 521
Printed in Germany

Heinrichshofen's Verlag Magdeburg

No. 1.

2 Minuten

Freude - Volksfest - Karneval

Rejoicings - Public Festival - Carnival ✦ Joie - Fête du Peuple - Carneval

Gustav Lindner

Allegro giocoso.

Basso

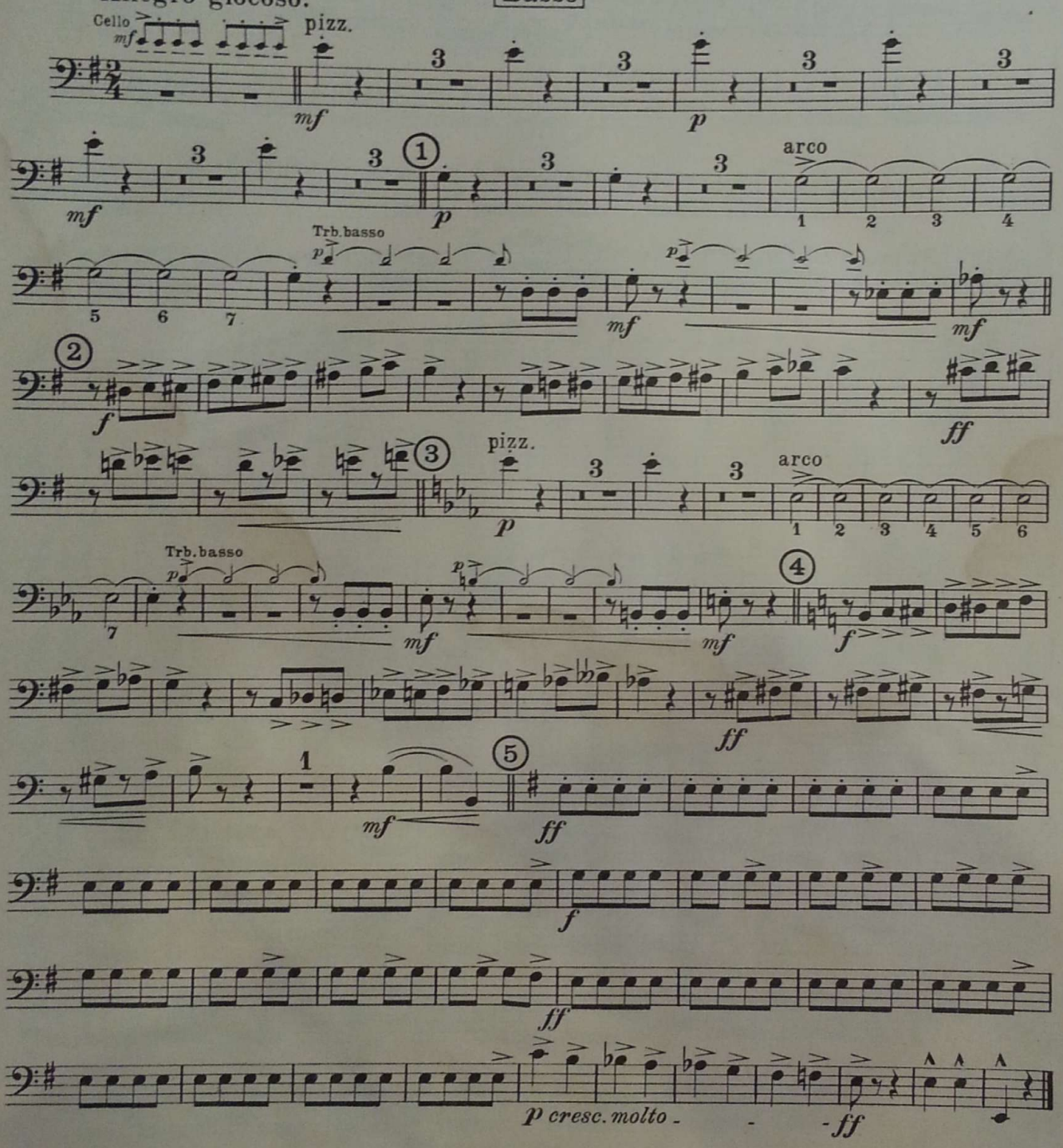

Copyright 1925 by Heinrichshofen's Verlag, Magdeburg
No. 1 der „Preis-Kino-Bibliothek"
H V. 12 468 12 521
Copyright 1926 by Heinrichshofen's Verlag, Magdeburg
Printed in Germany

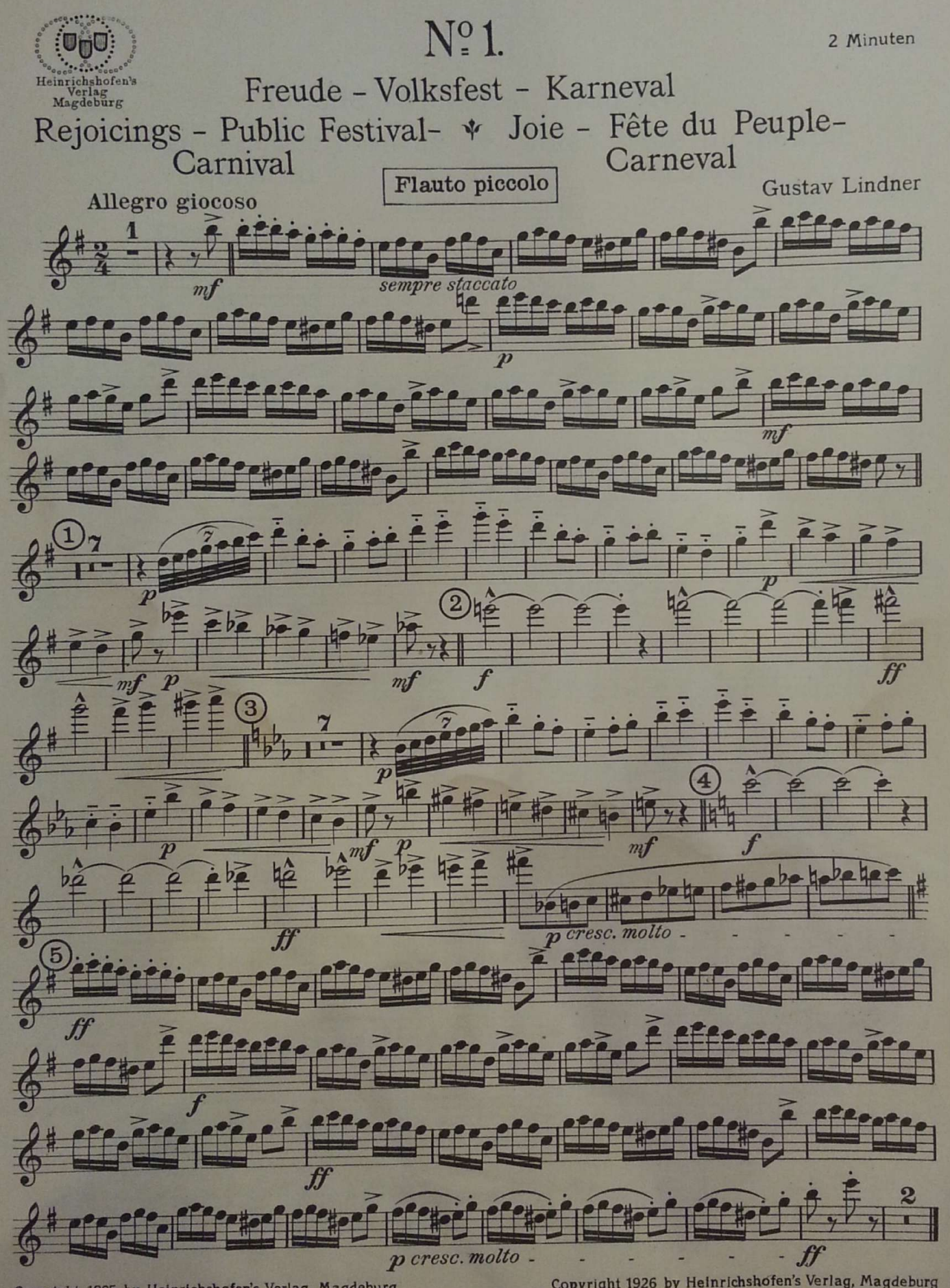

Copyright 1925 by Heinrichshofen's Verlag, Magdeburg
Copyright 1926 by Heinrichshofen's Verlag, Magdeburg
No 1 der „Preis-Kino-Bibliothek"
H.V. 12468 12521
Printed in Germany

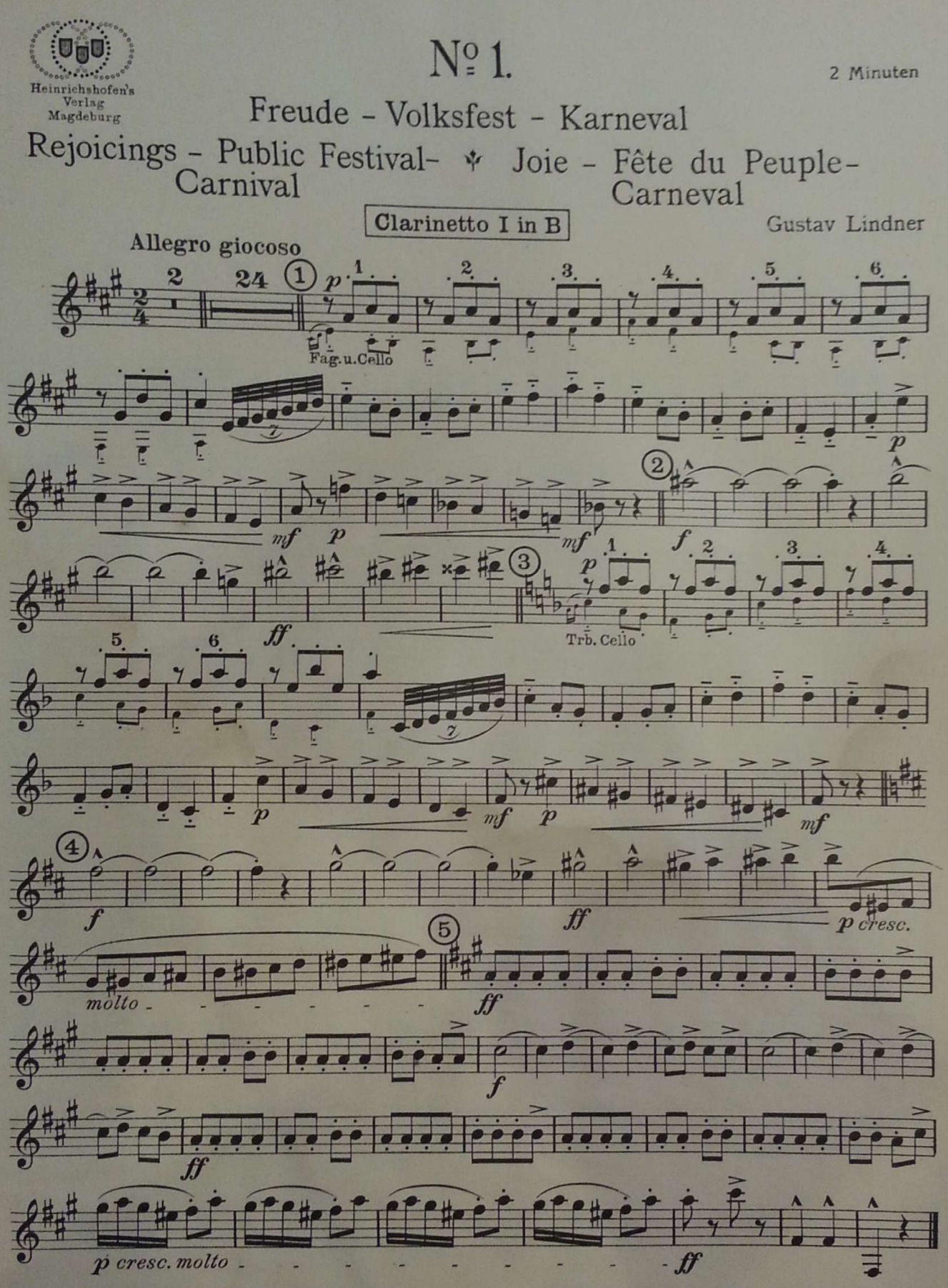

Copyright 1925 by Heinrichshofen's Verlag, Magdeburg
Copyright 1926 by Heinrichshofen's Verlag, Magdeburg
№ 1 der „Preis - Kino - Bibliothek"
H. V. 12 468 12 521
Printed in Germany

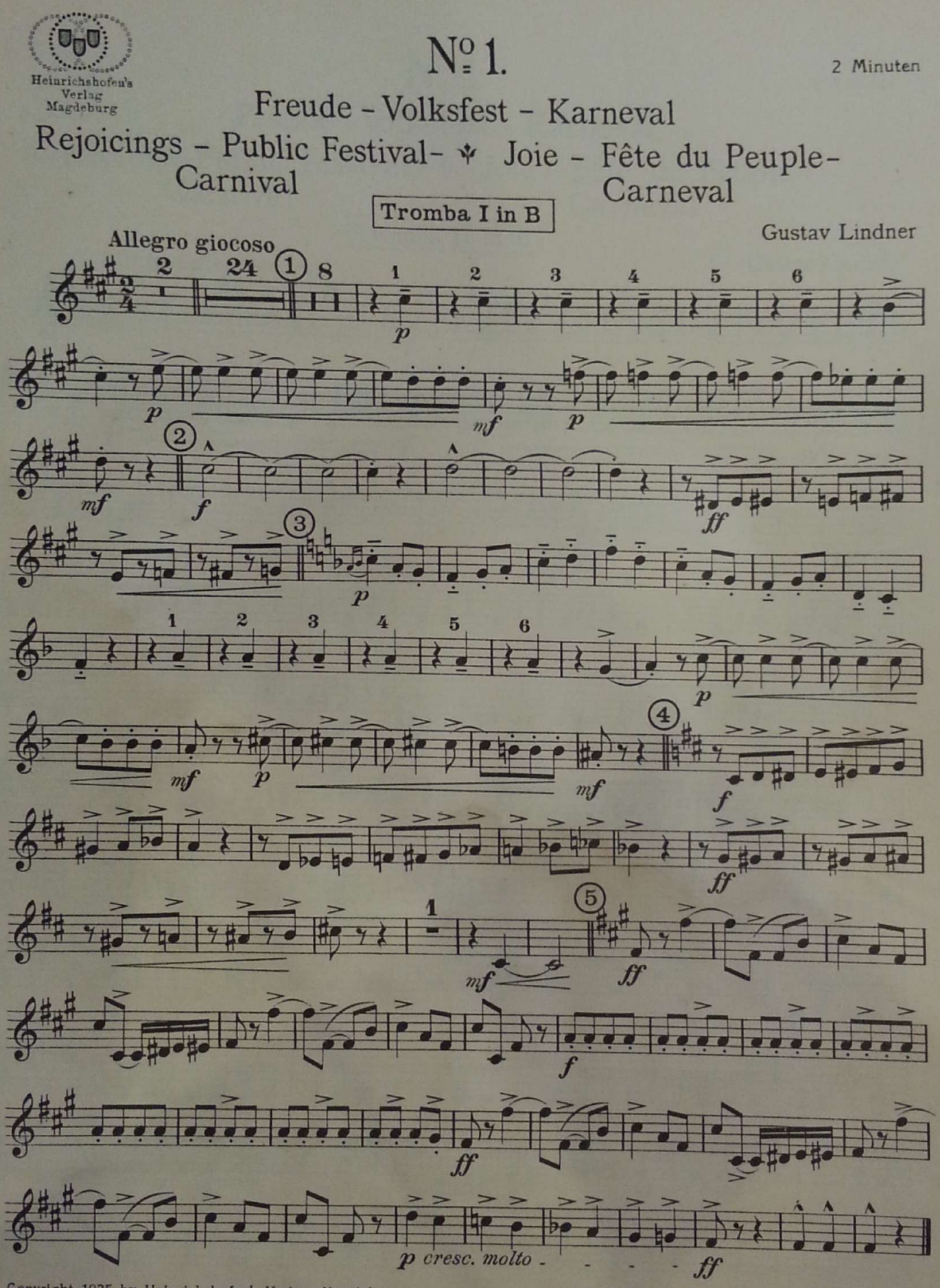

Copyright 1925 by Heinrichshofen's Verlag, Magdeburg
Copyright 1926 by Heinrichshofen's Verlag, Magdeburg

No 1 der „Preis-Kino-Bibliothek"
H.V. 12 468 12 521
Printed in Germany

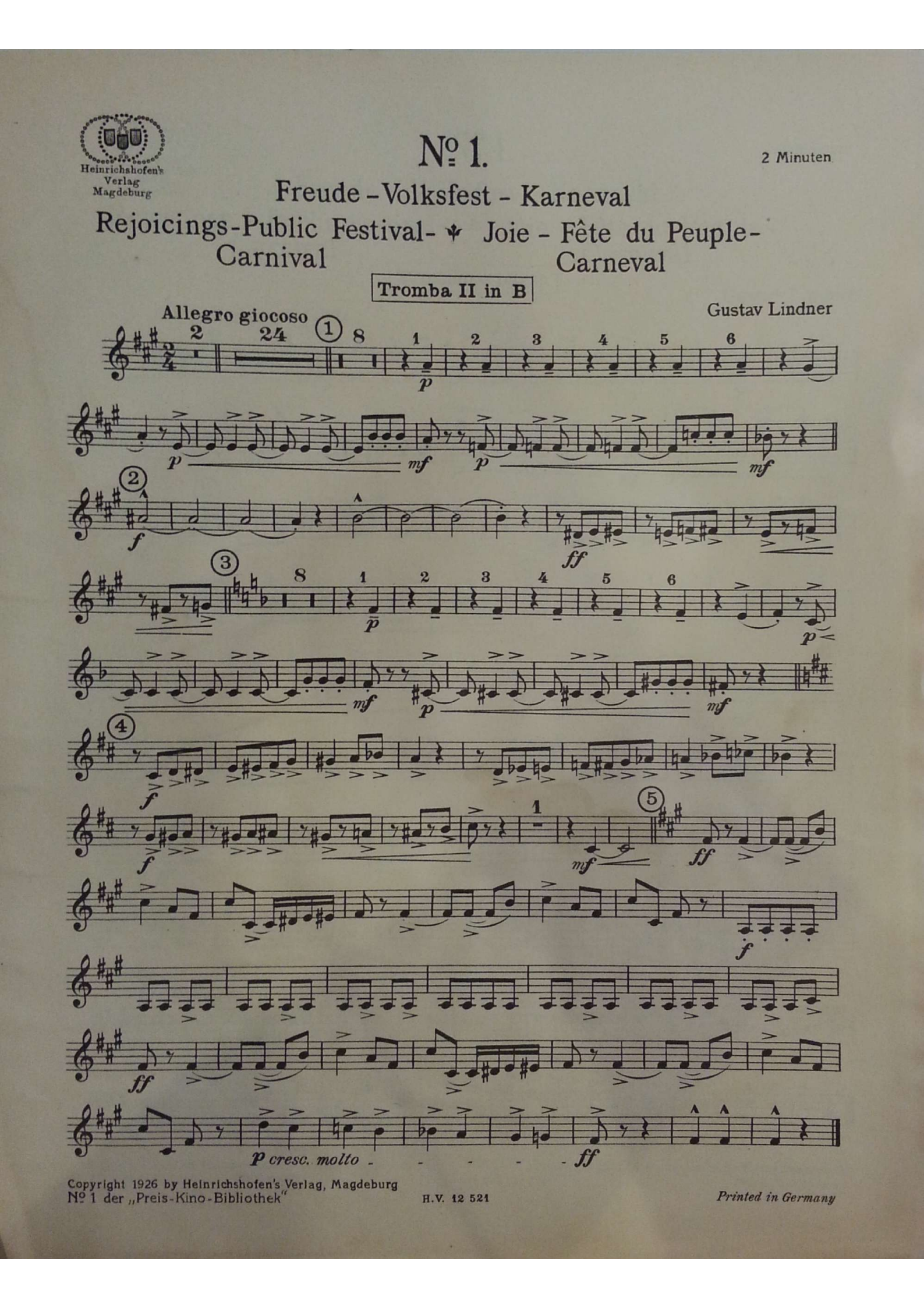

Heinrichshofen's Verlag Magdeburg

№ 1.

2 Minuten

Freude - Volksfest - Karneval

Rejoicings - Public Festival - Carnival ⚜ Joie - Fête du Peuple - Carneval

Tromba II in B

Gustav Lindner

Allegro giocoso

Copyright 1926 by Heinrichshofen's Verlag, Magdeburg

№ 1 der „Preis-Kino-Bibliothek"

H.V. 12 521

Printed in Germany

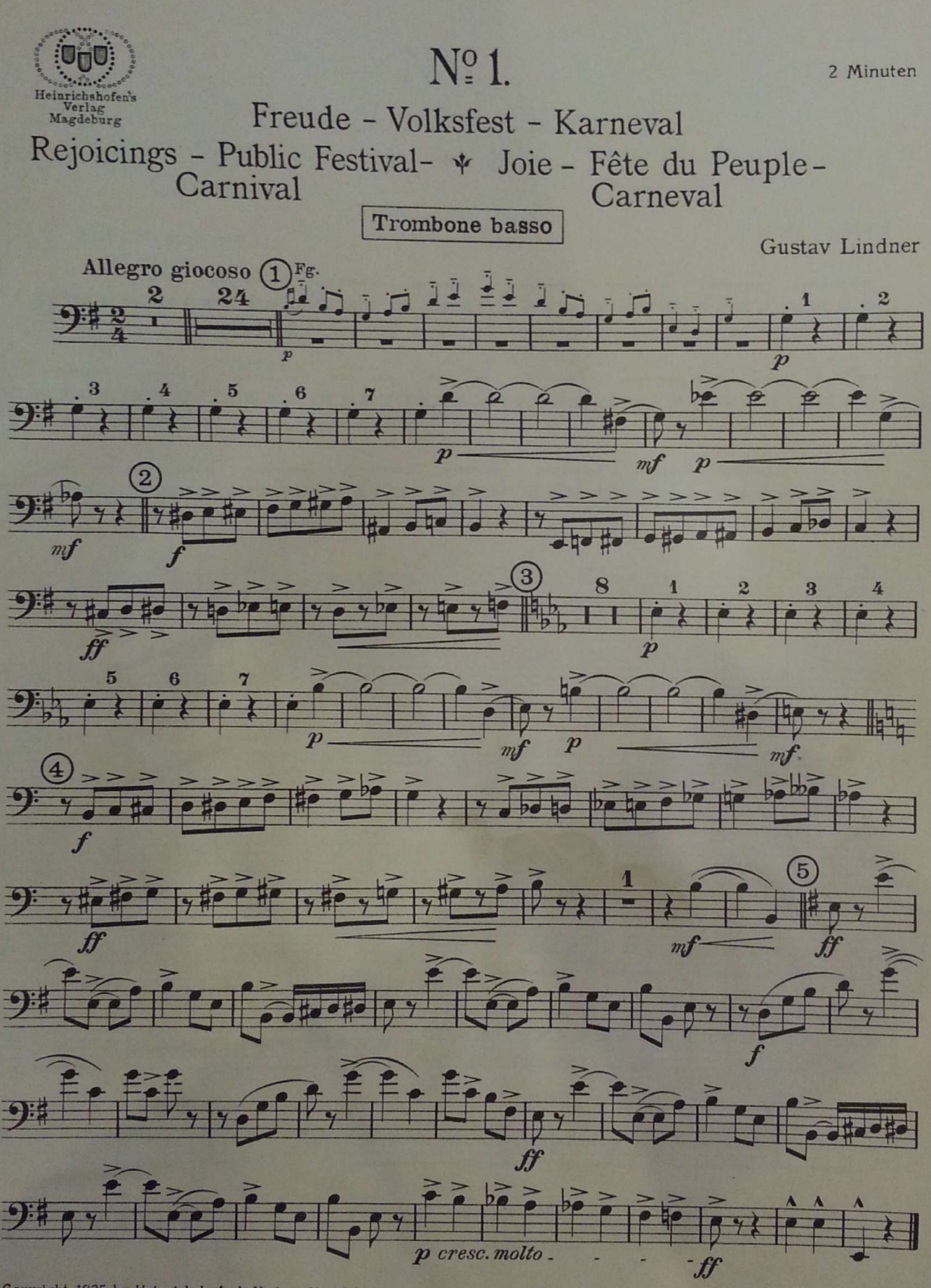
Heinrichshofen's Verlag Magdeburg
Nº 1.
2 Minuten
Freude - Volksfest - Karneval
Rejoicings - Public Festival - Carnival
Joie - Fête du Peuple - Carneval
Trombone basso
Gustav Lindner
Allegro giocoso
Fg.
p cresc. molto
Copyright 1925 by Heinrichshofen's Verlag, Magdeburg
Nº 1 der „Preis-Kino-Bibliothek"
H. V. 12 468 12 521
Copyright 1926 by Heinrichshofen's Verlag, Magdeburg
Printed in Germany

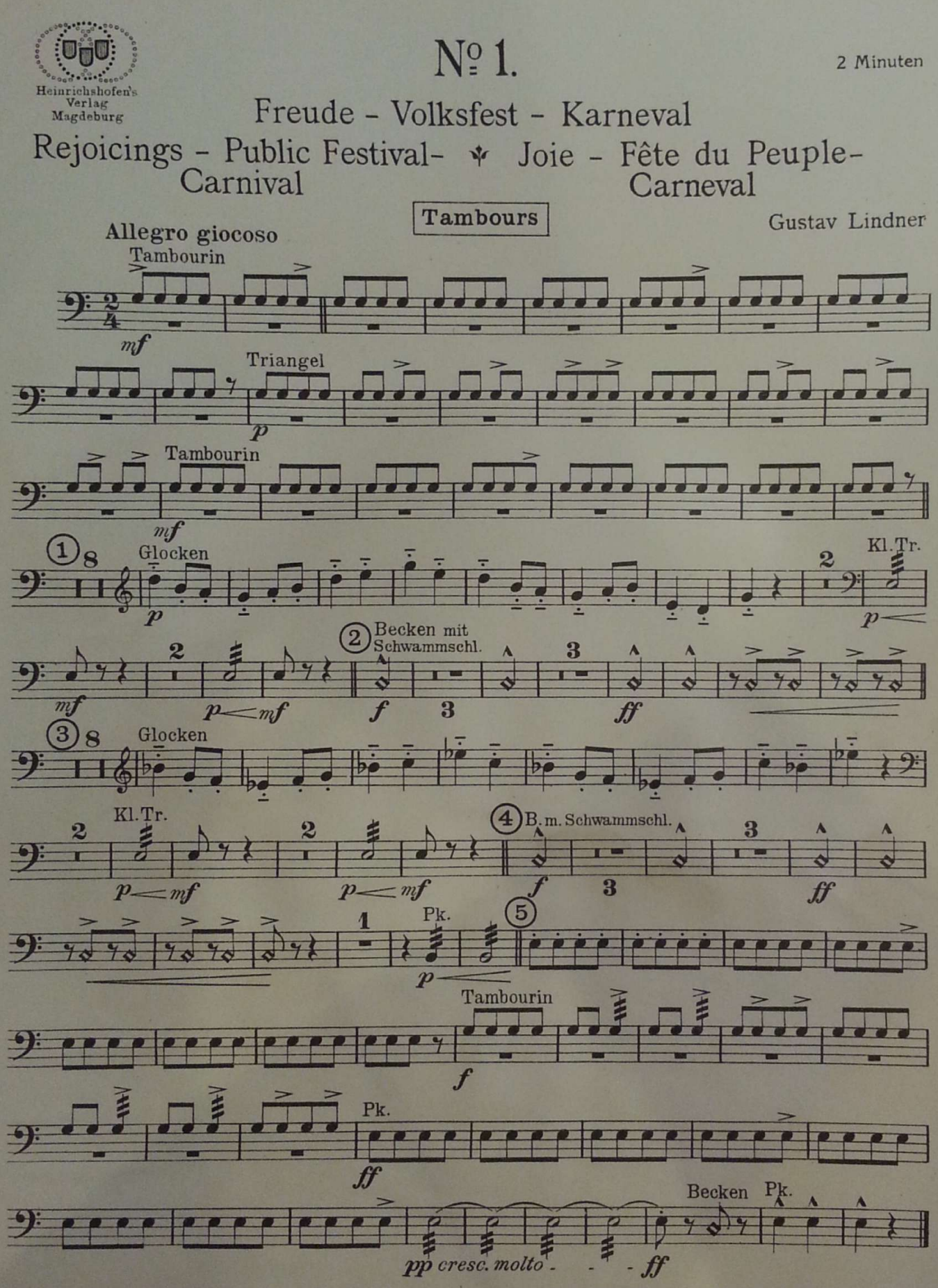

Copyright 1925 by Heinrichshofen's Verlag, Magdeburg
Copyright 1926 by Heinrichshofen's Verlag, Magdeburg
№ 1 der „Preis-Kino-Bibliothek"
H.V. 12 468 12 521
Printed in Germany