

893

PIANO

2 1/2 Min.

Kinothek
34

Semi-Oriental Maestoso

G. Becce

Andante largo

VI. *pp* < *f*

Trbe. con sord.

Bassi

Clar.

pp *poco cresc.*

mf *p* *f*

ff *ff*

Clar.

PIANO

Vi. e Legni I. VI. Fl. Ob. Viol.

allarg. un poco

Corno

pp *f*
a tempo

Clar. Trba. Bassi

pp

3

mf

pp

pp

sfz

HARMONIUM

Kinothek
34

Semi - Oriental Maestoso

Andante largo

G. Becce

VI. *pp* < *f* >

p Corni

Trbe. *pp poco cresc.* Fag. *mf* Corni *p* *f* *ff* Clar.

allarg. un poco Ob. *pp* < *f* > Viol. *a tempo*

p *pp*

pp *sf*

VIOLINO I

2 1/2 Min.

Kinothek
34

Semi - Oriental Maestoso

G. Becce

Andante largo

con sord.

pp < f > 8
Bassi
Clar.
cresc.
div. b
Ob.

senza sord. poco cresc.

pp
Viol. II
div.
mf

Tutti unis.

f ff
Clar.
VI.
p allarg. un poco

Fl.
Ob.
a tempo
con sord.
p pp < f >
Bassi

div.
Ob.

pizz. arco
p pp
Arpa o piano
con sord.
pp
Basso Clar. Trba.

VIOLINO II

Kinothek
34

Semi - Oriental Maestoso

G. Becce

Andante largo

con sord.

senza sord.

poco cresc.

allarg. un poco

a tempo
con sord.

pizz.

arco

con sord.

VIOLA

Kinothek
34

Semi - Oriental Maestoso

G. Becce

Andante largo
con sordino

pp < *f* > *pp*

senza sord.

pp *poco cresc.* *pizz.* *mf* *arco* *p* *f*

ff *ff* *allarg. un poco*

p *con sord.* *a tempo* *pp* < *f* > *p*

pp *p*

pizz. *arco* *pp* *sfz*

pp *sfz*

VIOLONCELLO

Kinothek
34

Semi - Oriental Maestoso

G. Becce

Andante largo

BASSO

Kinothek
34

Semi - Oriental Maestoso

G. Becce

Andante largo

1
p < *f* >

pp *pp* < *p* *f*

ff *fff* > *p* *allarg. un poco*

a tempo

1
pp < *f* > *f*

pizz. *p* *arco*

p *sfz* *sfz*

sfz *sfz*

FLAUTO I & II

Kinothek
34

Semi - Oriental Maestoso

G. Becce

Andante largo

I
pp

a 2
I
II
pp
poco crescendo

mf
a 2
tr
f

ff
fff
allarg. un poco

a tempo
5
a 2

I
I II
2
6
mf
p
p

OBOE

Kinothek

34

Semi - Oriental Maestoso

G. Becce

Andante largo

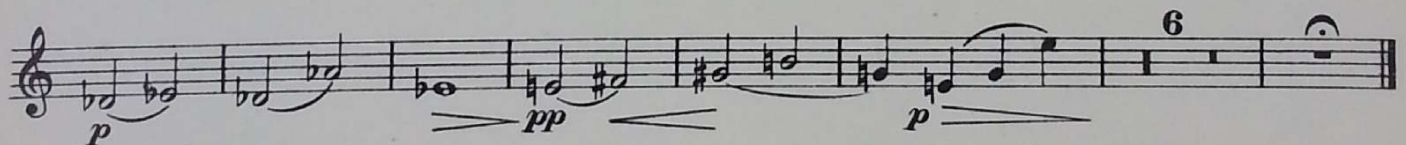
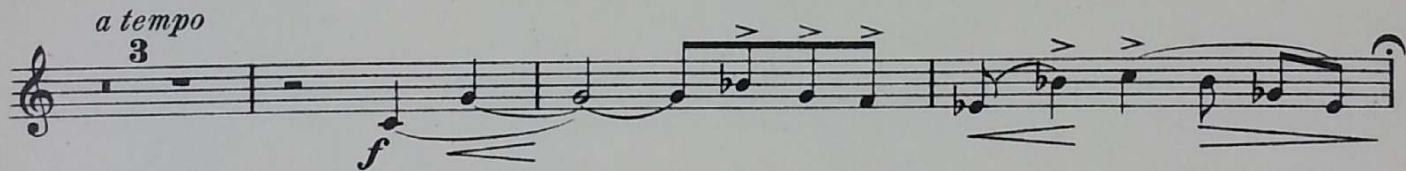
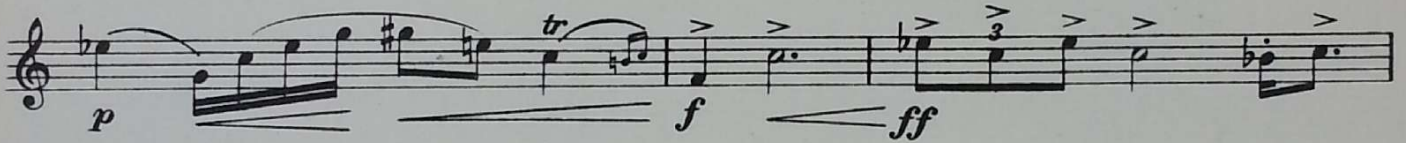
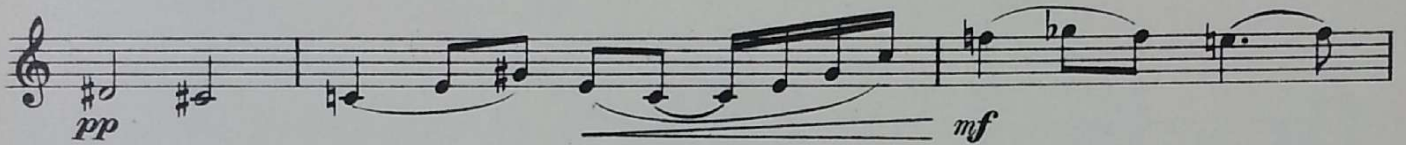
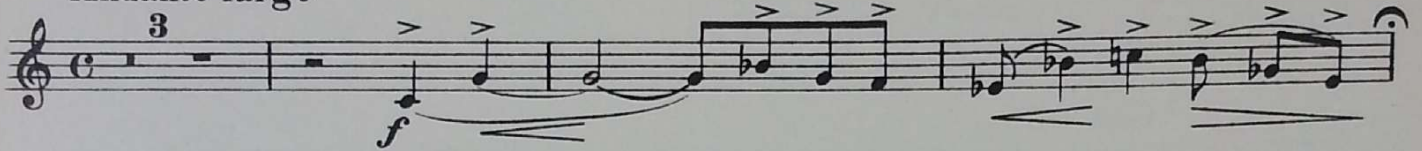

CLARINETTO I & II in Si^b(B)

Kinothek
34

Semi - Oriental Maestoso

G. Becce

Andante largo

1
mf *f*

I.II. *pp* I.II. *poco cresc.*

mf *f* *ff*

ff *allarg. un poco Ob.* *a tempo*

I *pp* *f* I II

I II 2 a 2 *p* *p* *sfz*

FAGOTTO (BASSOON)

Kinothek
34

Semi - Oriental Maestoso

G. Becce

Andante largo

vi. 1

Solo

a tempo

vi. 1

CORNO I & II in Fa (F)

Kinothek
34

Semi-Oriental Maestoso

G. Becce

Andante largo con sord. I I. II. con sord.

pp < > < > < >

pp poco cresc. senza sord.

pp f ff < fff > p

allarg. un poco I con sord. I. II. con sord. a tempo 1 I pp < >

I. II. espr. pp

senza sord. 4 I pp < > < >

TROMBA I & II in Si^b(B)

Kinothek
34

Semi-Oriental Maestoso

G. Becce

Andante largo

1 con sord. I

mf f

3

con sord. I. II.

pp

mf cresc. f

allargando un poco

3

fff > p

a tempo con sord.

1 pp

3

I II con sord.

ppp pp

sfz

I II

TROMBONE III

Kinothek
34

Semi-Oriental Maestoso

G. Becce

Andante largo

con sord.

6 1 *p*

senza sord.

cresc. *mf* *f*

allarg. un poco

Corno

con sord.

a tempo

fff *p* *pp* *pp*

pp *pp* *sf*

BATTERIA

Kinothek
34

Semi - Oriental Maestoso

G. Becce

Andante largo

1 Tam - Tam 1 1

pp *pp*

1 Piatti Campanelle Gr. Cassa

ppp *mf* *pp* *ppp* *f*

Tam - Tam Gr. Cassa Campanelle Tam - Tam

pp *ff* *pp* *pp*

a tempo 1 Tam - Tam 1 2 6

pp *pp* *pp*

2 Campanelle 2

pp