KINO CLASSICS

The Modern Screen Library

1. Rejoicing — Public Festival — Carnival
2. Temptation
3. Humoresque
4. Hopeless
5. Battle Scene
6. Ghost Scene
*7. Elegy
8. Storm-Tempest
9. Prelude to a Drama
10. Spirit of the Night
11. Exotic
12. Pastoral Play
13. Lament
14. Uproar
15. Repentance
16. Ardent Longing
17. Forsaken
18. Love-Passion
19. Despair
*20. Storm — Tempest
21. Prolog
22. Banquet—Fire—Rescue
23. Storm and Rain
24. Finale—Pathetic
25. Storm—Tempest
26. Spring
27. Sorrow
28. Short Storm Scene
29. Farewell
30. Bacchanal
31. Merry Chase—Tarantelle
32. Allegro Furioso (fr. "Hans Heiling")
33. Ballet Scene
*34. Grand Dramatic Scene — Symphonic Fantasy
35. Melancholy (fr. "Hans Heiling")
36. Oriental Style
37. Love's Longing
*38. Grand Dramatic Scene
39. In the Night—Death Speaketh
*40. Grotesque
41. Melancholy
42. Racing Galop—Qui Vive!
*43. Dramatic Scenes (fr. "Freischutz")
*44. Elements Unbound (fr. "Rienzi")
45. Feroce ed Agitato (fr. Flying Dutchman)
*46. Storm (fr. Flying Dutchman)
*47. Anguish of the Soul (Mendelssohn Op. 80)
48. Finale Tragico—G. Becce
49. Finale Maestoso—G. Becce
50. Misterioso Agitato—G. Becce

*Prices of these numbers:
Small Orch. $1.25 Full Orch. $1.65 Piano Conductor .30 Extra Parts @ .20

Prices of all other numbers:
Small Orch. .75 Full Orch. $1.00 Piano Conductor .25 Extra Parts @ .15

CARL FISCHER INC.
NEW YORK

No. 8.

Sturm

Storm, Tempest ⚜ Tempête

2 Minuten
ohne Wiederholung

Piano

Ernst Wiedermann Op. 15

Allegro ma non troppo

p

p

1

ff

ff

2

ff stringendo

molto stringendo

rall.

3 *a tempo*

p

Copyright 1925 by Heinrichshofen's Verlag, Magdeburg

No. 8 der „Preis-Kino-Bibliothek“ H. V. 12 475 *Printed in Germany*

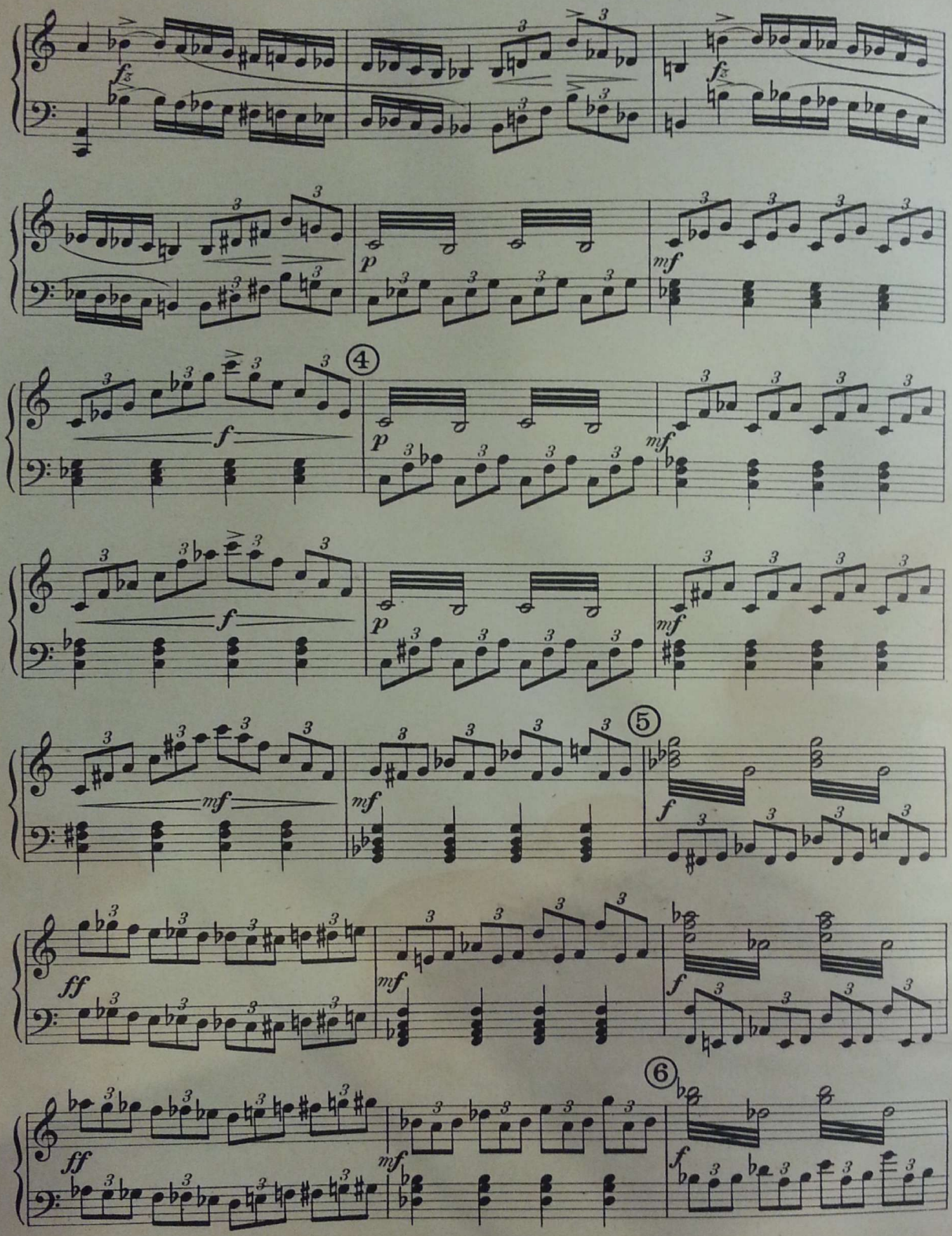
fz
fz
p
mf
4
f
p
mf
f
p
mf
mf
mf
5
f
ff
mf
f
ff
mf
6
f

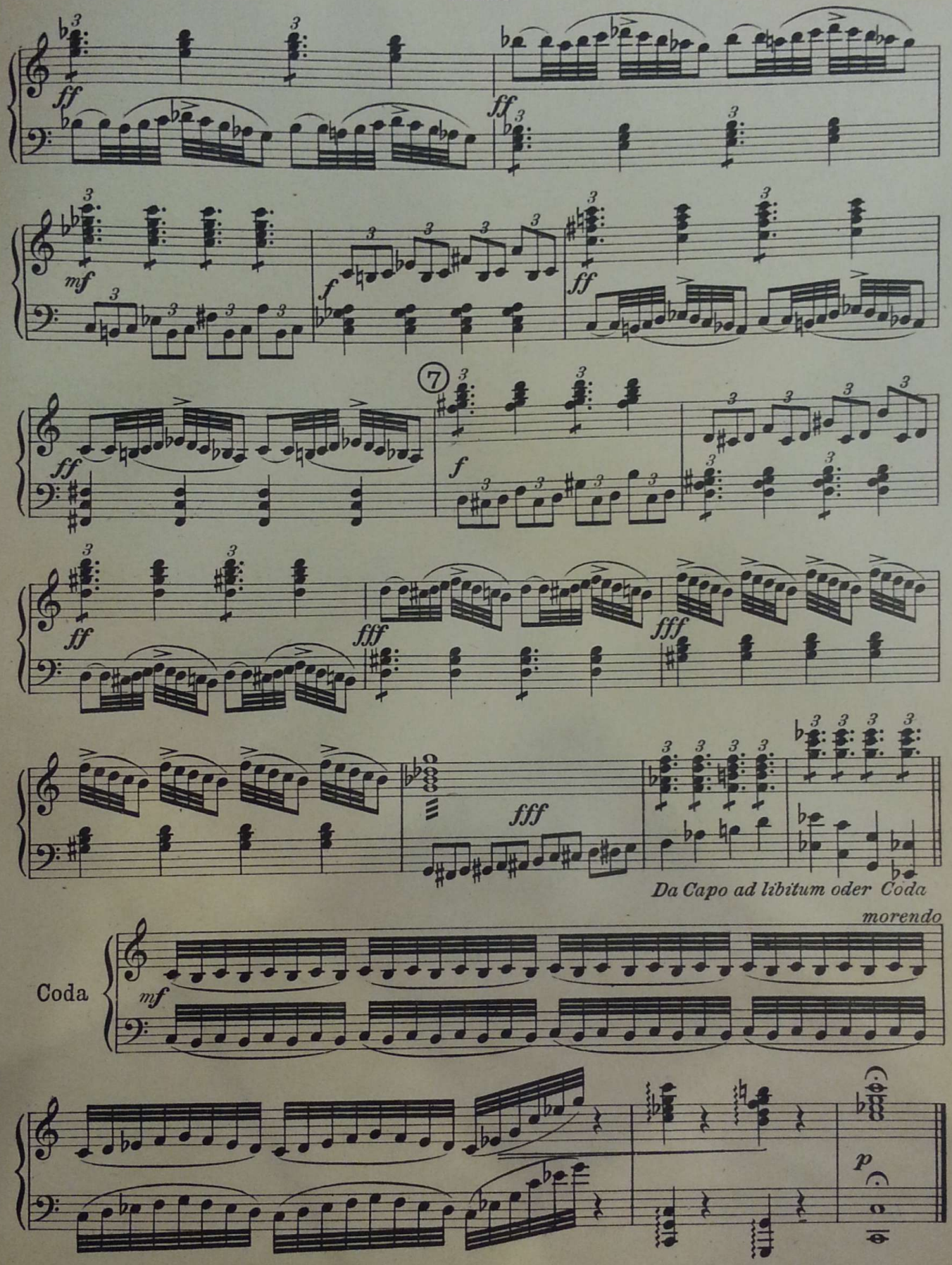

Stich und Druck von C. G. Röder G.m.b.H. Leipzig.

Heinrichshofen's Verlag Magdeburg

№ 8.

Sturm

Storm, Tempest ⚜ Tempête

2 Minuten
ohne Wiederholung

Harmonium

Ernst Wiedermann Op.15

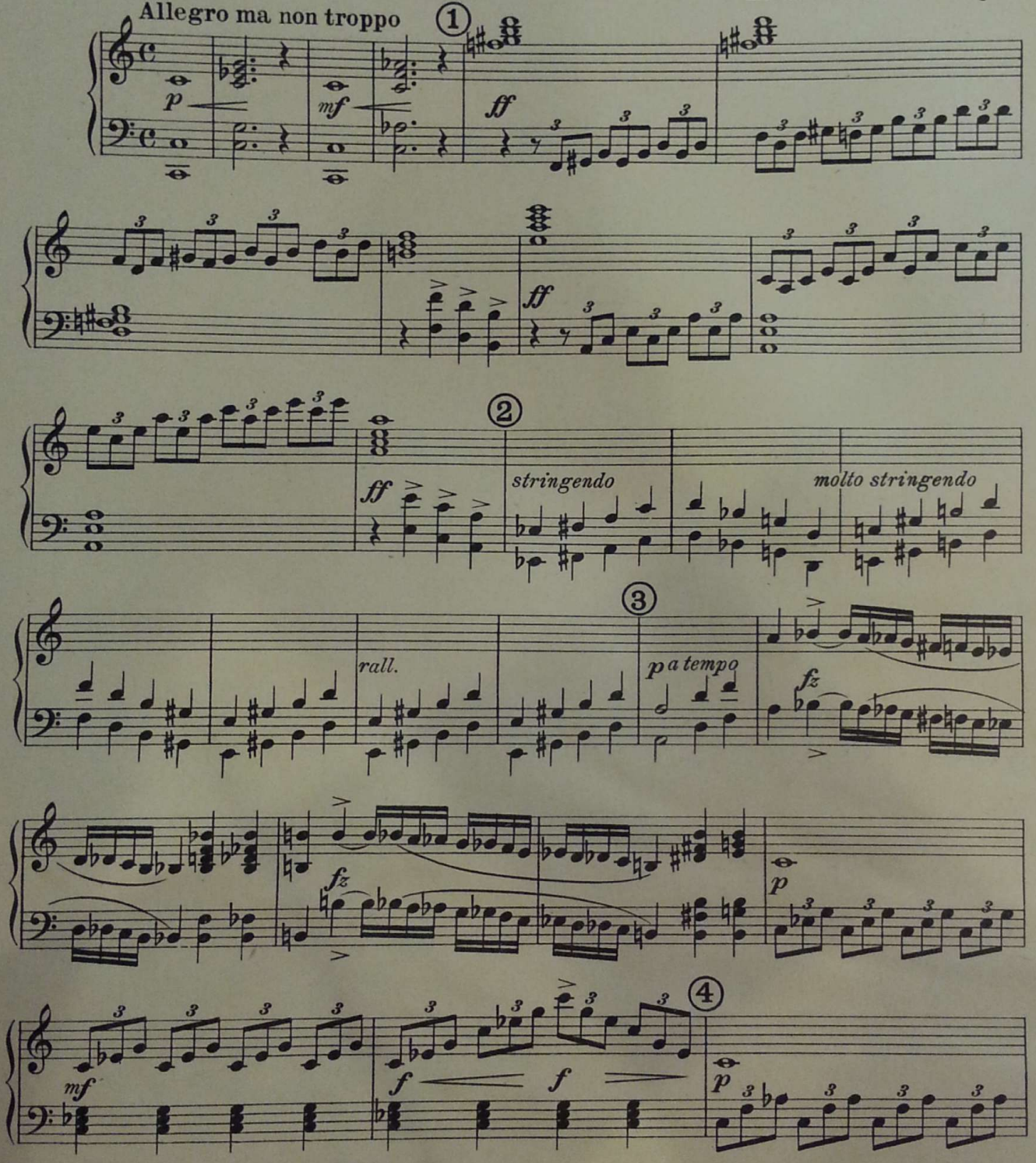

Copyright 1925 by Heinrichshofen's Verlag, Magdeburg

№ 8 der „Preis-Kino-Bibliothek"

H. V. 12 475

Printed in Germany

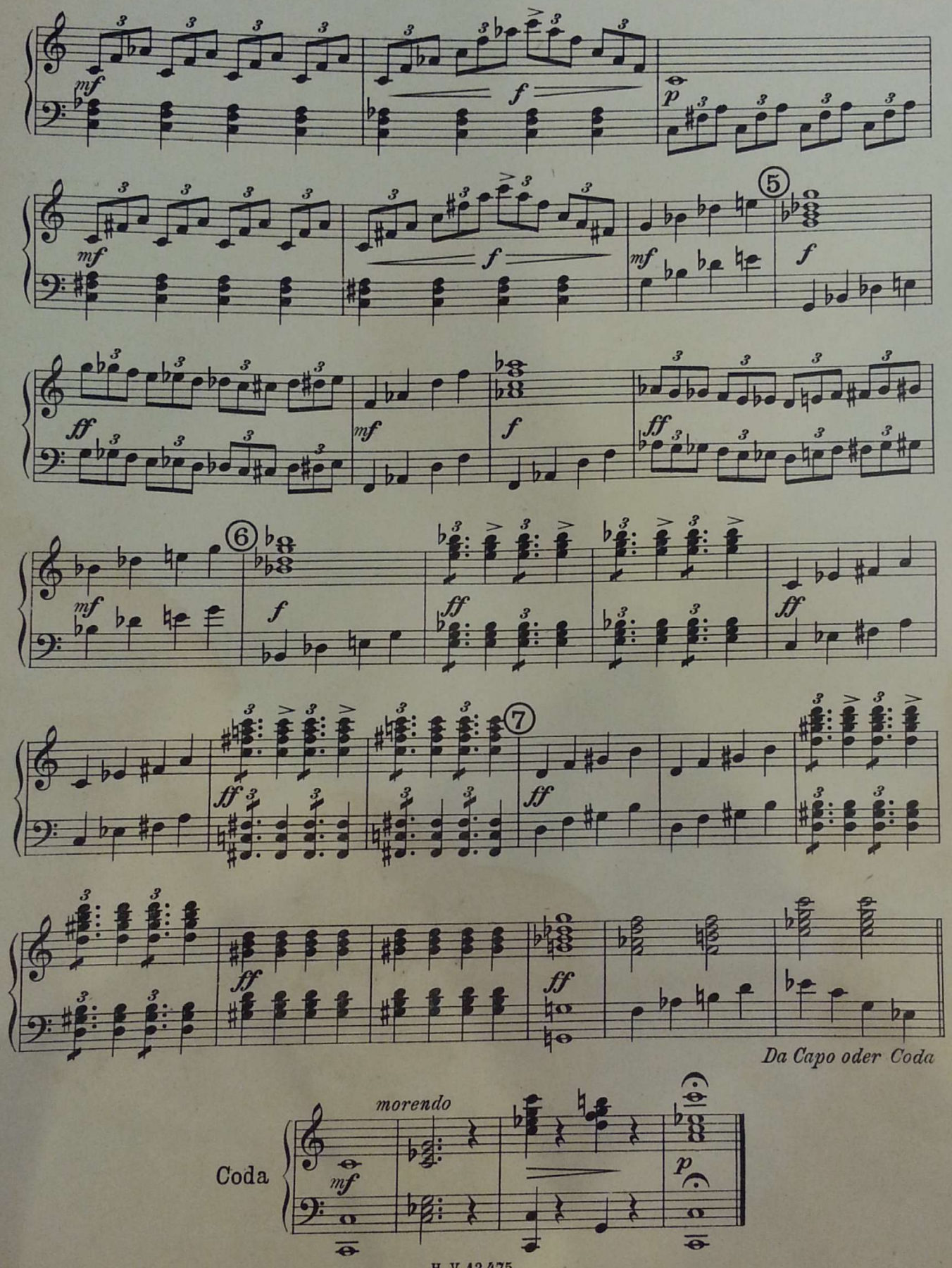
mf
f
p
5
mf
f
ff
mf
f
ff
6
mf
f
ff
ff
7
ff
ff
ff
Da Capo oder Coda
Coda
morendo
mf
p

Heinrichshofen's Verlag Magdeburg

Aufführungsrecht vorbehalten

No. 8.

Sturm

Storm, Tempest ⚜ Tempête

2 Minuten
ohne Wiederholung

Violino I Direktion

Ernst Wiedermann Op. 15

Allegro ma non troppo

p *mf* ① *ff* *ff* ② *ff stringendo* *molto strin-* *gendo* *rall.* ③ *a tempo* *p* *fz* *f* *fz* *f* *p* *mf* *f* ④ *p* *mf* *f*

Copyright 1925 by Heinrichshofen's Verlag, Magdeburg
Copyright 1926 by Heinrichshofen's Verlag, Magdeburg

No 8 der „Preis-Kino-Bibliothek“ H.V. 12 475 12 528 *Printed in Germany*

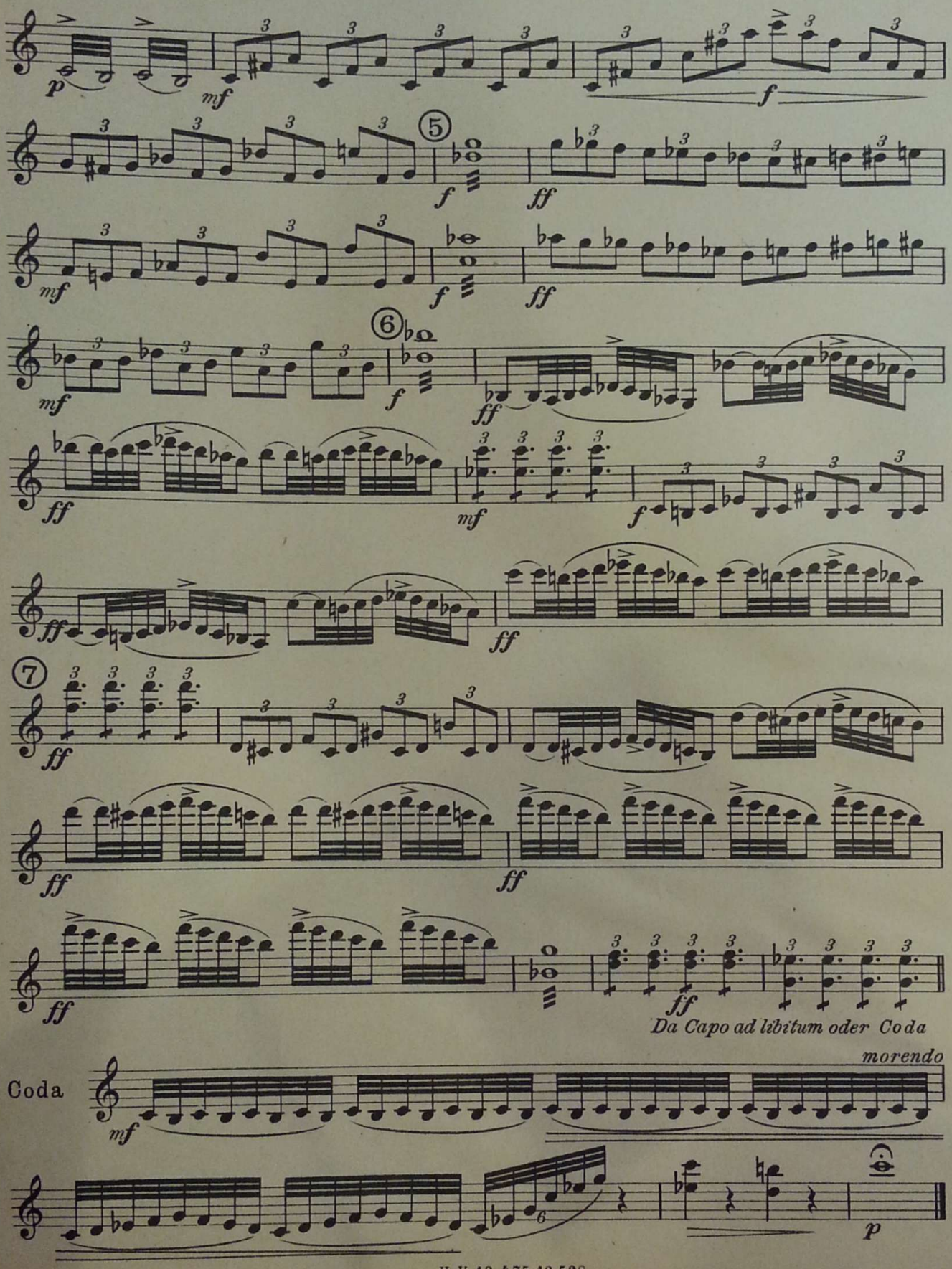
p
mf
f
5
f
ff
mf
f
ff
6
mf
f
ff
ff
mf
f
ff
ff
7
ff
ff
ff
ff
Da Capo ad libitum oder Coda
morendo
Coda
mf
p

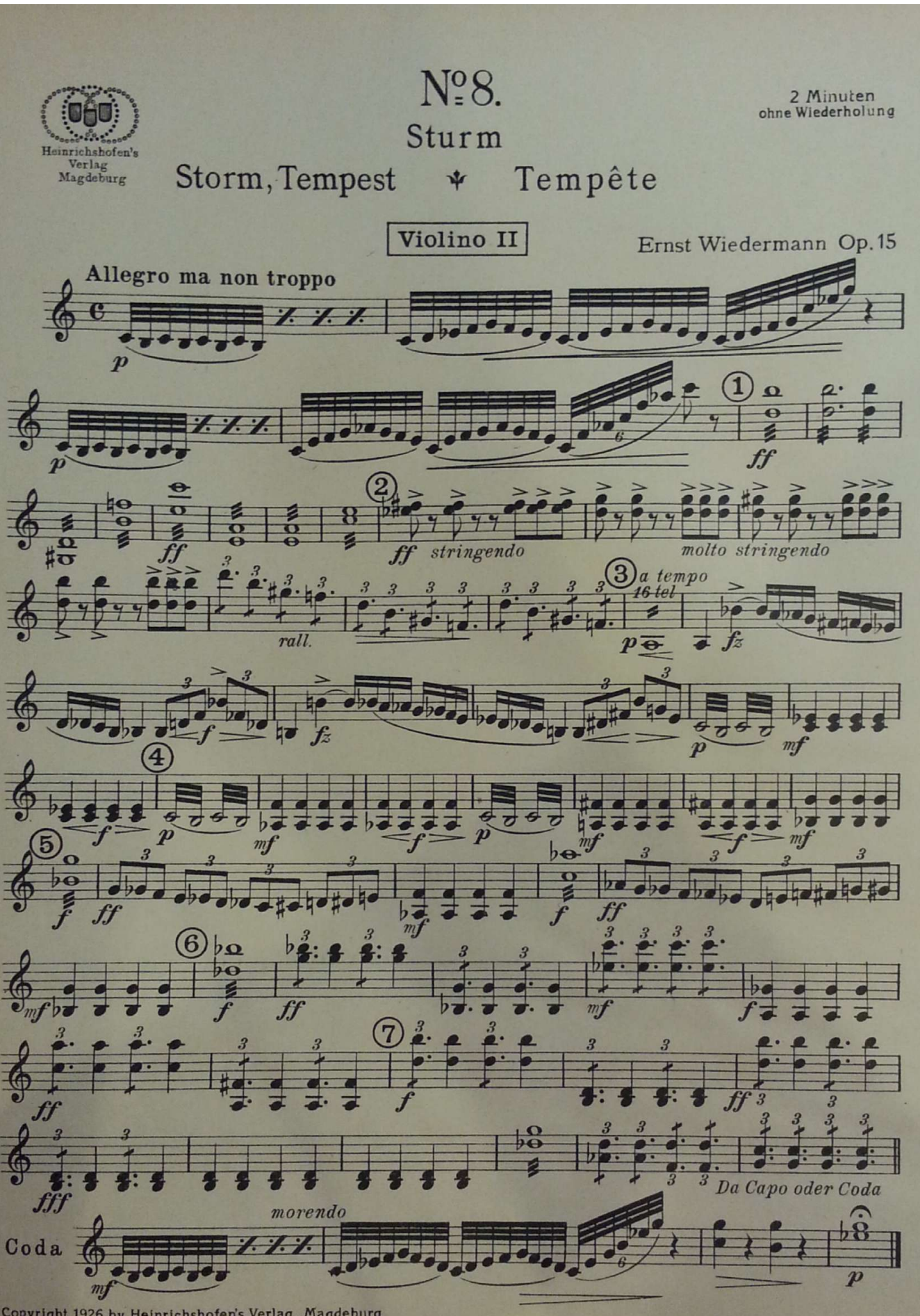
Heinrichshofen's Verlag Magdeburg
№ 8.
Sturm
Storm, Tempest ⚜ Tempête
2 Minuten ohne Wiederholung
Violino II
Ernst Wiedermann Op. 15
Allegro ma non troppo
stringendo
molto stringendo
rall.
a tempo
16 tel
Da Capo oder Coda
morendo
Coda
Copyright 1926 by Heinrichshofen's Verlag, Magdeburg
№ 8 der „Preis-Kino-Bibliothek"
H.V. 12 528
Printed in Germany

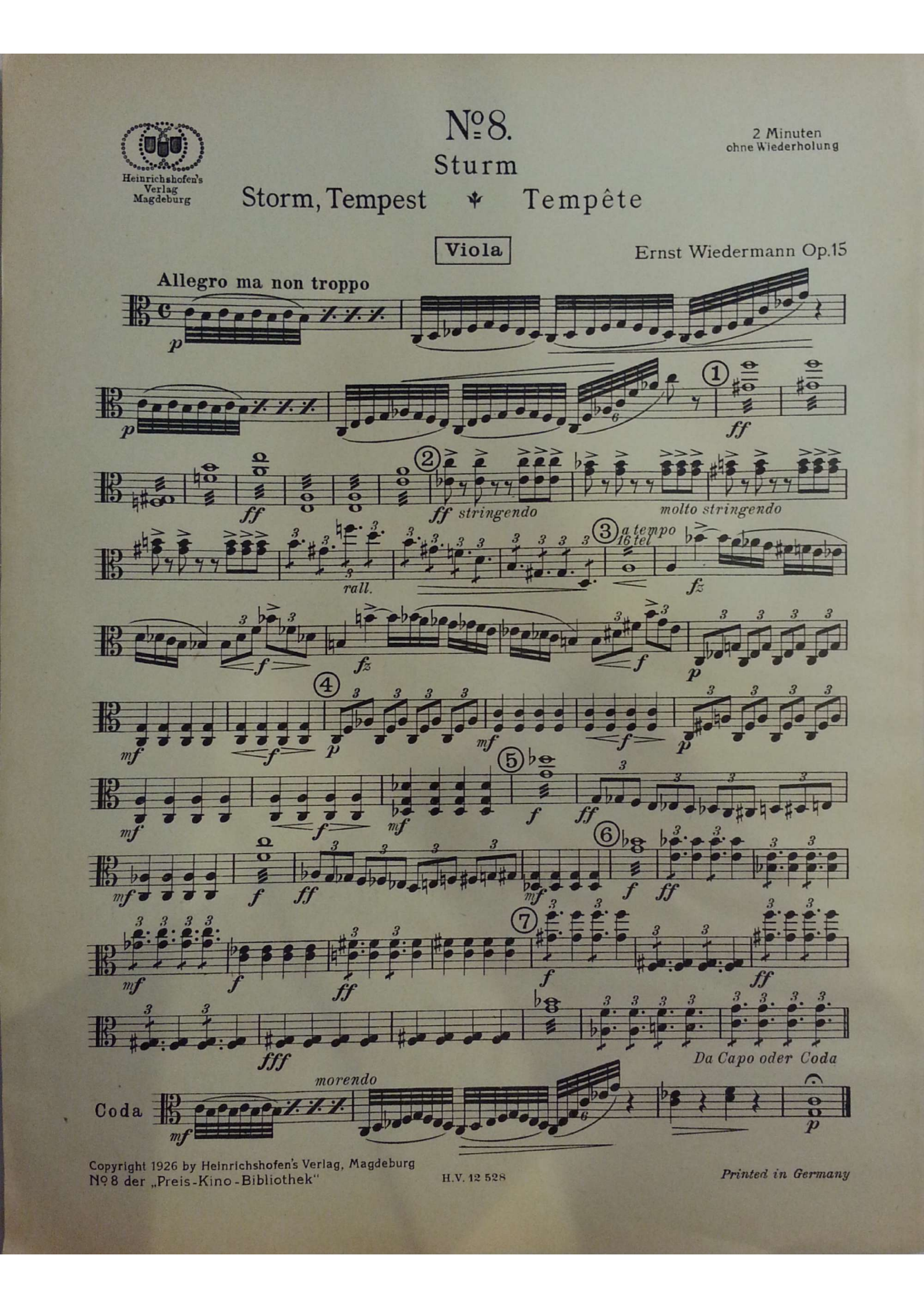
Heinrichshofen's Verlag Magdeburg
№ 8.
Sturm
Storm, Tempest ✦ Tempête
2 Minuten ohne Wiederholung
Viola
Ernst Wiedermann Op.15
Allegro ma non troppo
stringendo
molto stringendo
rall.
a tempo
16 tel
Da Capo oder Coda
Coda
morendo
Copyright 1926 by Heinrichshofen's Verlag, Magdeburg
№ 8 der „Preis-Kino-Bibliothek"
H.V. 12 528
Printed in Germany

Heinrichshofen's Verlag Magdeburg

No. 8.

Sturm

Storm, Tempest ✻ Tempête

2 Minuten
ohne Wiederholung

Violoncello

Ernst Wiedermann Op. 15

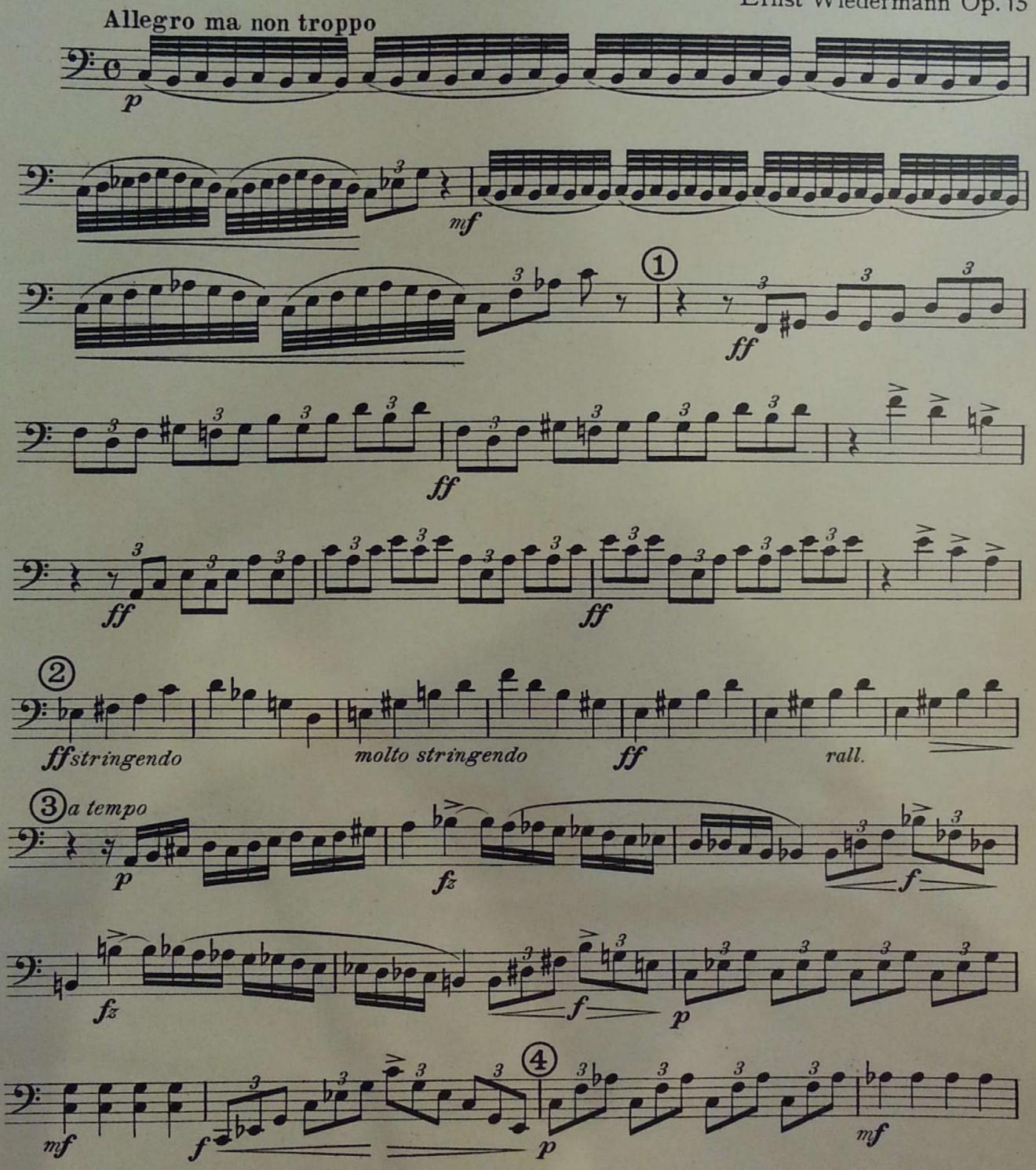

Copyright 1925 by Heinrichshofen's Verlag, Magdeburg
Copyright 1926 by Heinrichshofen's Verlag, Magdeburg

No 8 der „Preis-Kino-Bibliothek"
H.V. 12 475 12 528
Printed in Germany

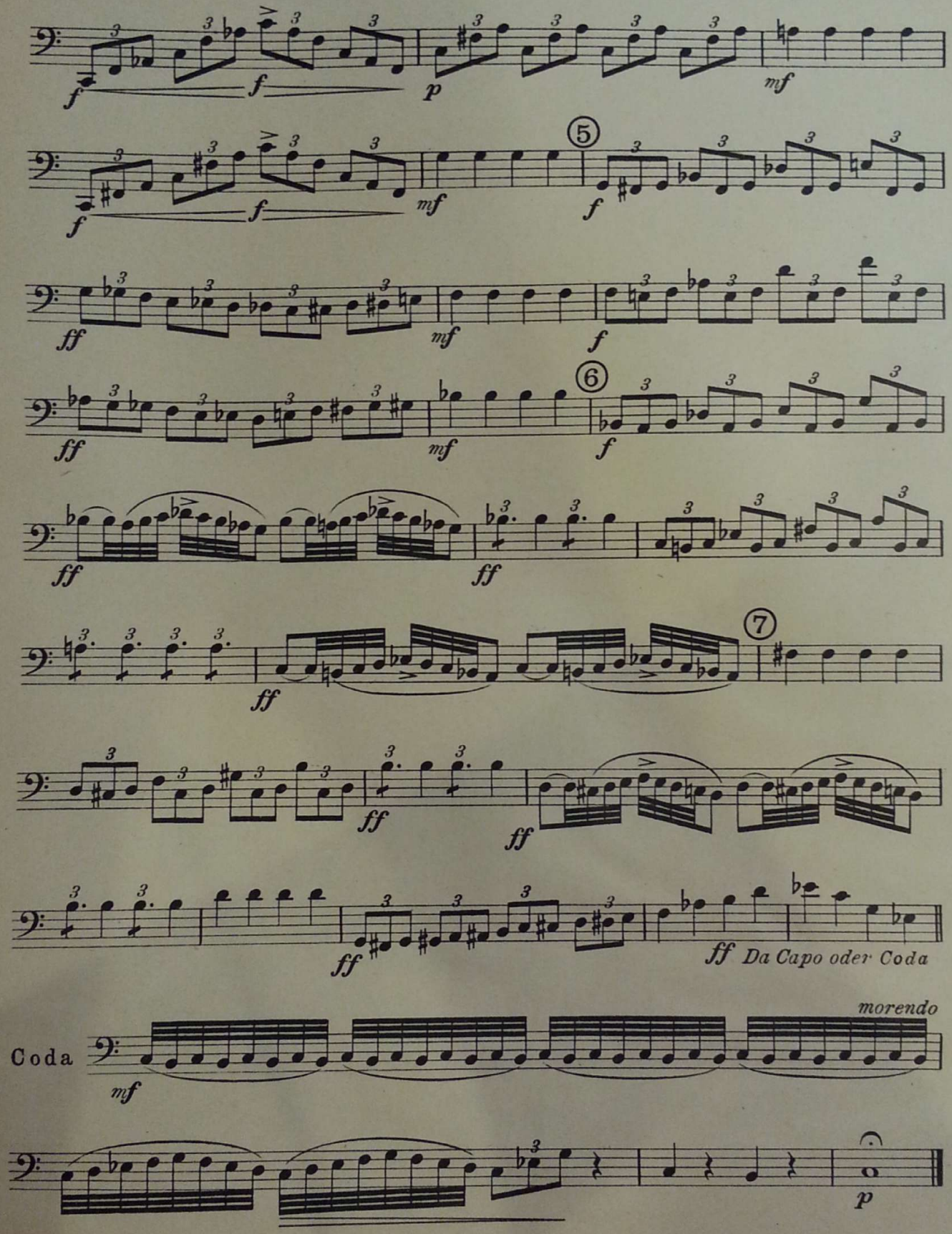
f
f
p
mf
f
f
mf
5
f
ff
mf
f
ff
mf
6
f
ff
ff
ff
7
ff
ff
ff
ff
ff
ff Da Capo oder Coda
morendo
Coda
mf
p

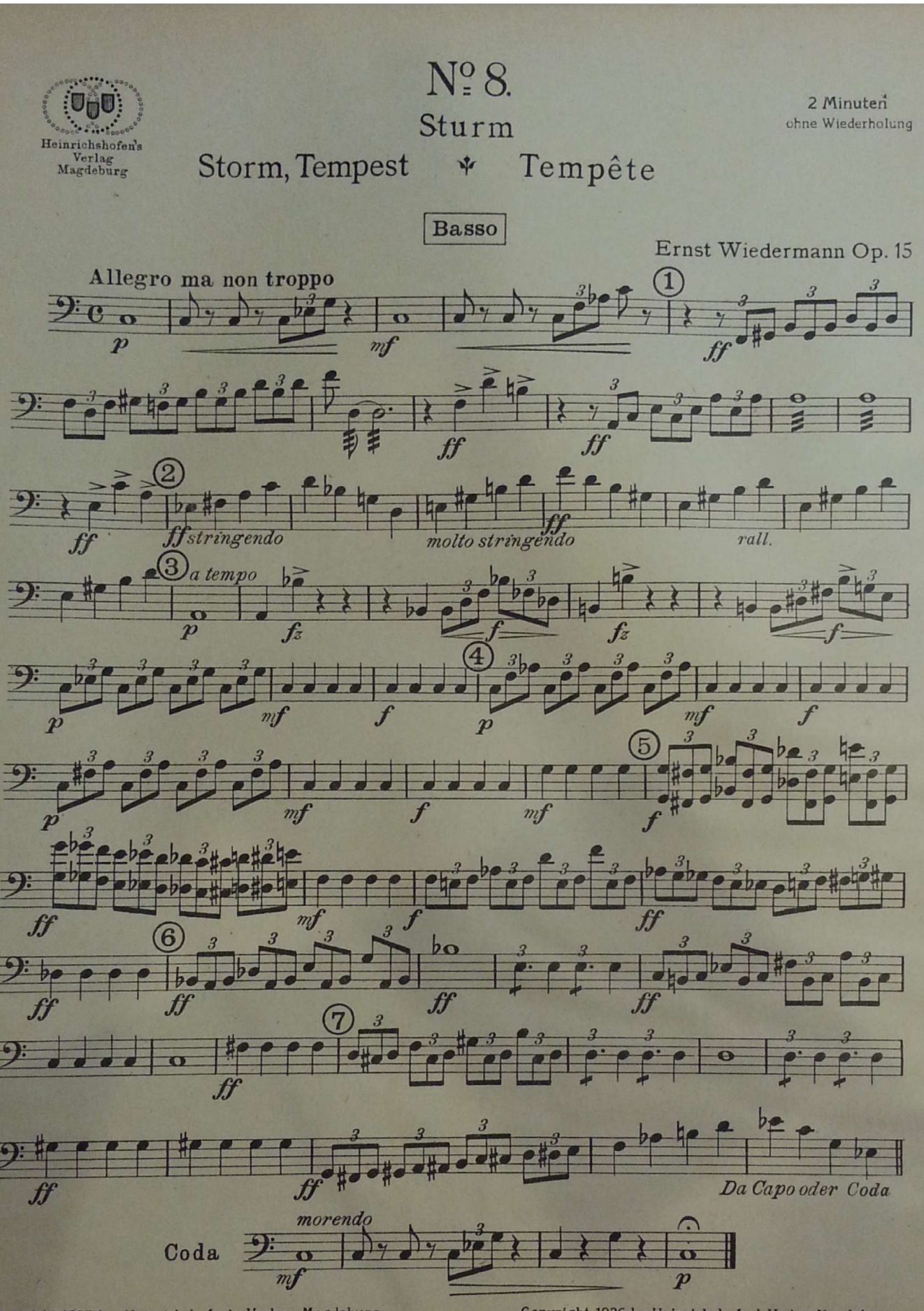

Copyright 1925 by Heinrichshofen's Verlag, Magdeburg
Copyright 1926 by Heinrichshofen's Verlag, Magdeburg
No 8 der „Preis-Kino-Bibliothek"
H.V. 12 475 12 528
Printed in Germany

№ 8.

2 Minuten
ohne Wiederholung

Sturm

Storm, Tempest ✦ Tempête

Flauto I

Ernst Wiedermann Op.15

Allegro ma non troppo

1 — mf — ff — ff — ff — ff — Piccolo — ff

2 stringendo — molto stringendo — rall.

3 a tempo — fz — f — fz — f — 2

Copyright 1925 by Heinrichshofen's Verlag, Magdeburg
№ 8 der „Preis-Kino-Bibliothek"
H.V. 12 475 12 528
Copyright 1926 by Heinrichshofen's Verlag, Magdeburg
Printed in Germany

Flauto I

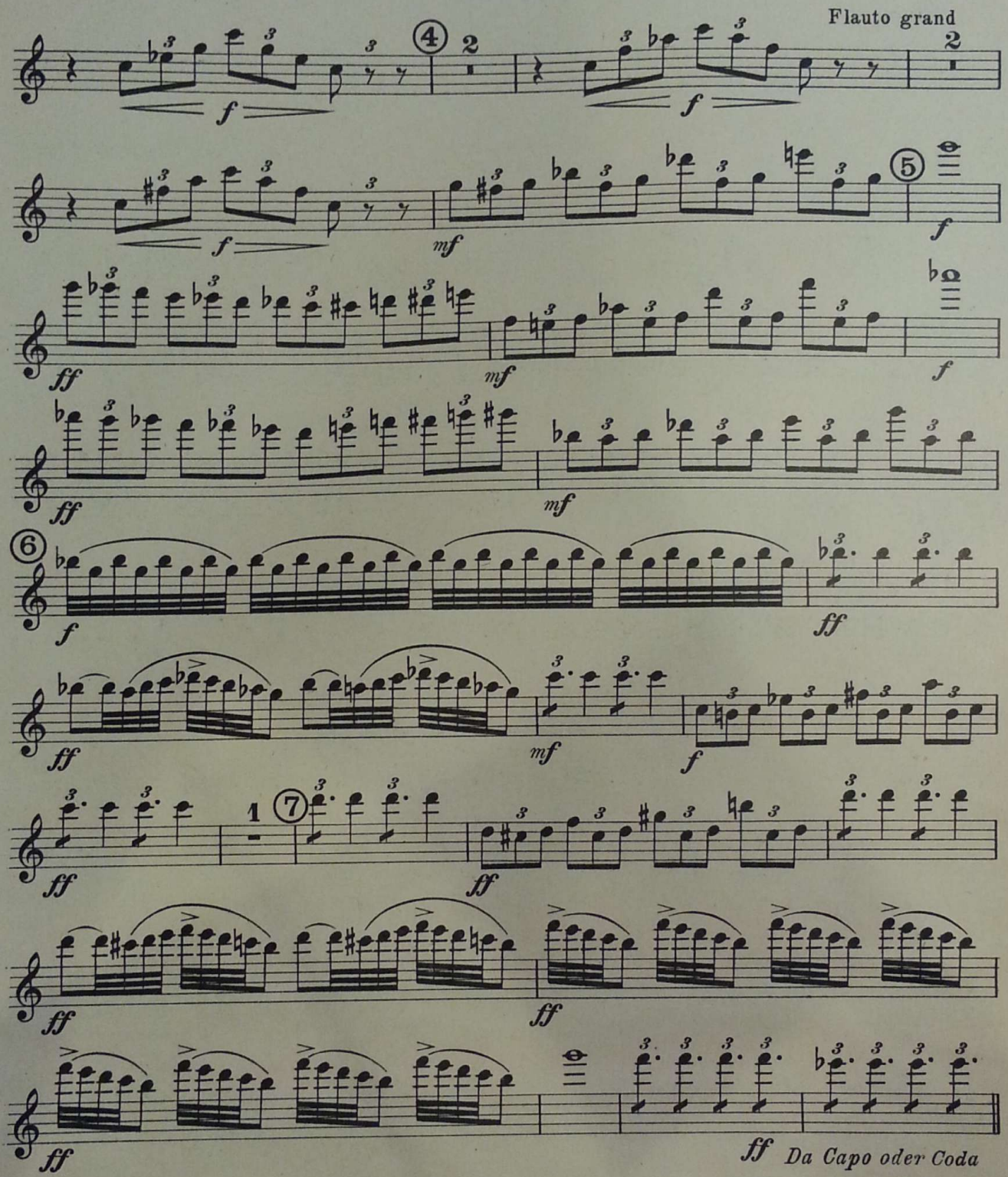

No. 8.

Sturm

Storm, Tempest ⚜ Tempête

2 Minuten
ohne Wiederholung

Clarinetto I in B

Ernst Wiedermann Op. 15

Allegro ma non troppo

p *mf* ① *ff* *ff* *ff* ② *stringendo* *molto* *stringendo* *rall.* ③ *a tempo* *p* *fz* *f* *fz* *f* *p* *mf* *f*

Copyright 1925 by Heinrichshofen's Verlag, Magdeburg
Copyright 1926 by Heinrichshofen's Verlag, Magdeburg

No 8 der „Preis-Kino-Bibliothek"
H. V. 12 475 12 528
Printed in Germany

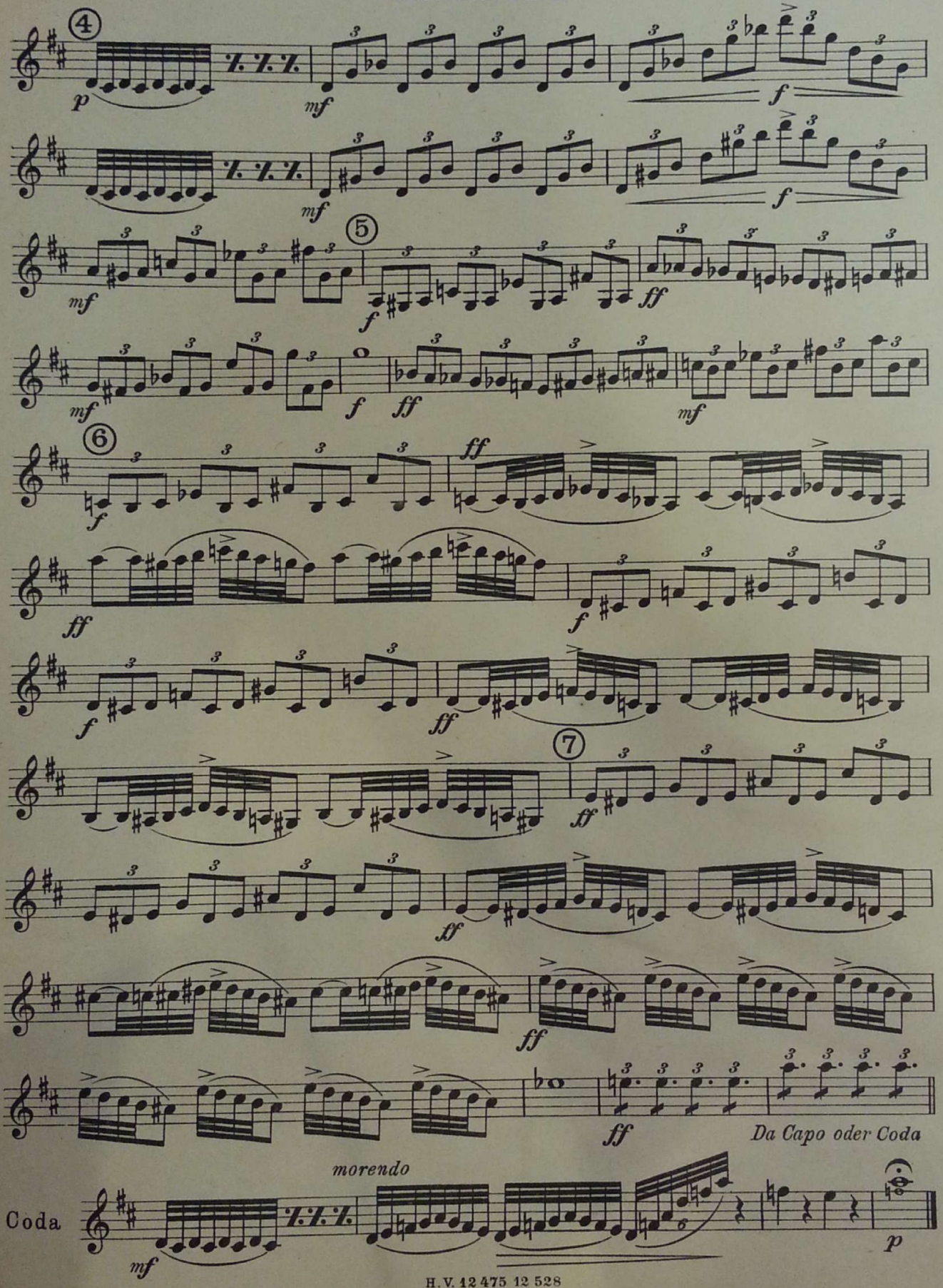
4
p
mf
f
5
ff
6
7
Da Capo oder Coda
morendo
Coda

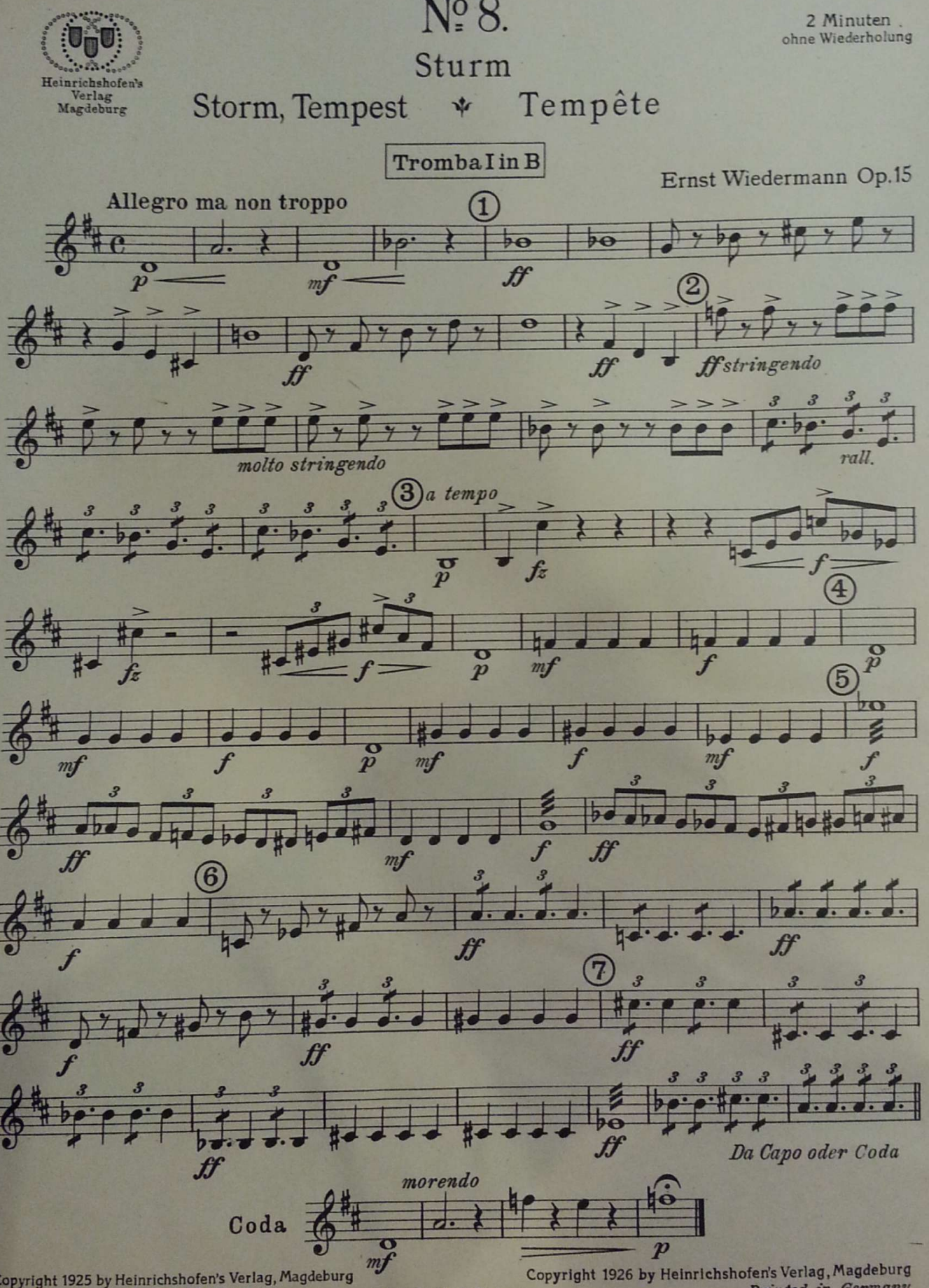
Heinrichshofen's Verlag Magdeburg
№ 8.
2 Minuten ohne Wiederholung
Sturm
Storm, Tempest ⚜ Tempête
Tromba I in B
Ernst Wiedermann Op. 15
Allegro ma non troppo
p
mf
ff
fz
f
stringendo
molto stringendo
rall.
a tempo
morendo
Da Capo oder Coda
Coda
Copyright 1925 by Heinrichshofen's Verlag, Magdeburg
Copyright 1926 by Heinrichshofen's Verlag, Magdeburg
Printed in Germany
№ 8 der „Preis-Kino-Bibliothek"
H.V. 12 475 12528

No 8.

2 Minuten
ohne Wiederholung

Sturm

Storm, Tempest ⚜ Tempête

Tromba II in B

Ernst Wiedermann Op.15

Allegro ma non troppo

① *p* *mf* *ff* *ff*

② *ff* *stringendo* *molto stringendo* *rall.*

③ *a tempo* *p* *fz* *f* *fz*

④ *f* *p* *mf* *f* *p* *mf* *f* *p*

⑤ *mf* *f* *mf* *f* *ff* *mf* *f* *ff* *mf*

⑥ *f* *ff* *mf* *f* *ff*

⑦ *f* *ff* *fff*

Da Capo oder Coda

Coda *morendo* *mf* *p*

Copyright 1926 by Heinrichshofen's Verlag, Magdeburg
No 8 der „Preis-Kino-Bibliothek“ H.V. 12 528 *Printed in Germany*

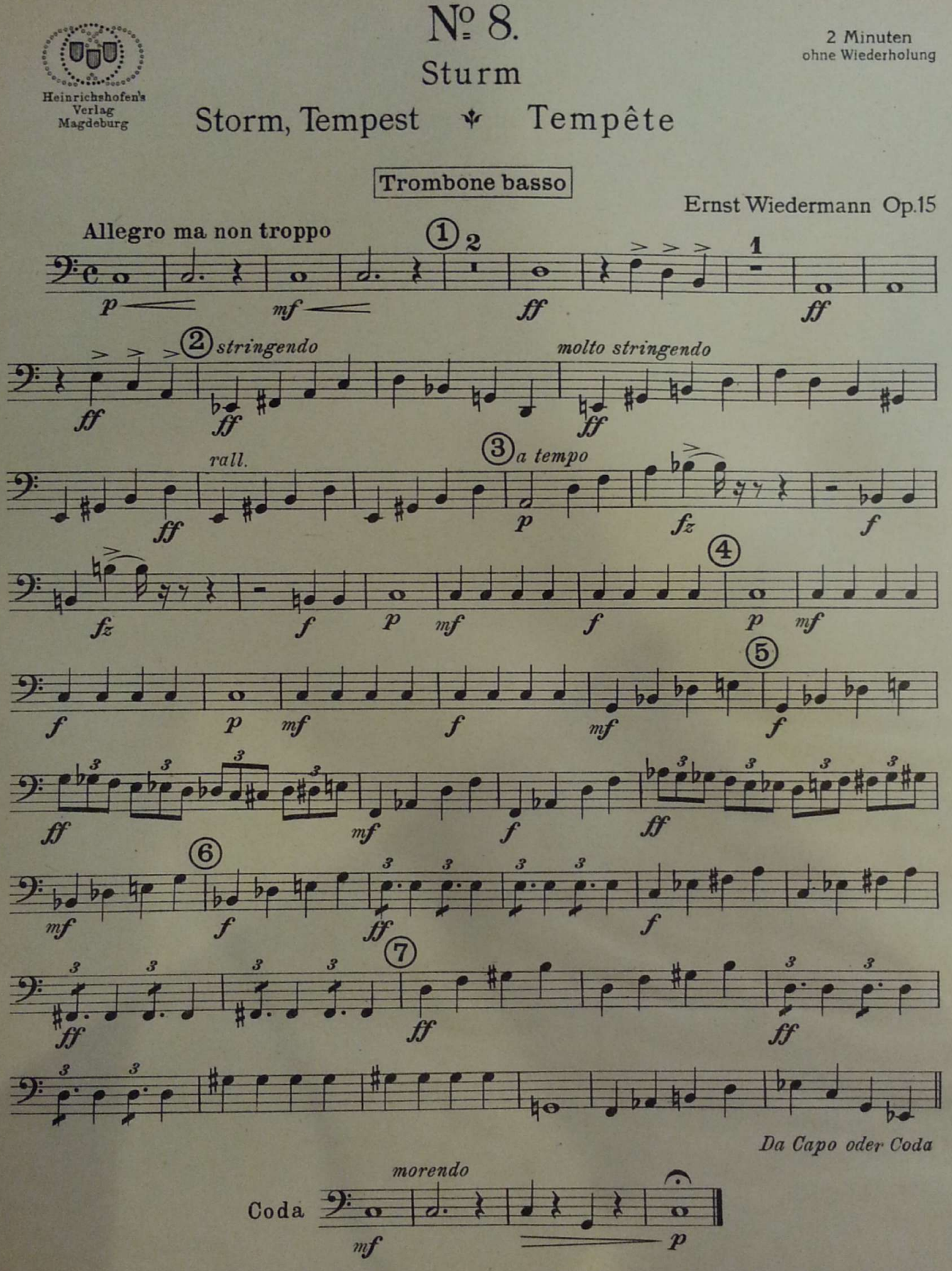
Heinrichshofen's Verlag Magdeburg
№ 8.
Sturm
Storm, Tempest ✦ Tempête
2 Minuten ohne Wiederholung
Trombone basso
Ernst Wiedermann Op.15
Allegro ma non troppo
stringendo
molto stringendo
rall.
a tempo
Da Capo oder Coda
morendo
Coda
Copyright 1925 by Heinrichshofen's Verlag, Magdeburg
Copyright 1926 by Heinrichshofen's Verlag, Magdeburg
Printed in Germany
№ 8 der „Preis-Kino-Bibliothek"
H.V. 12 475 12 528

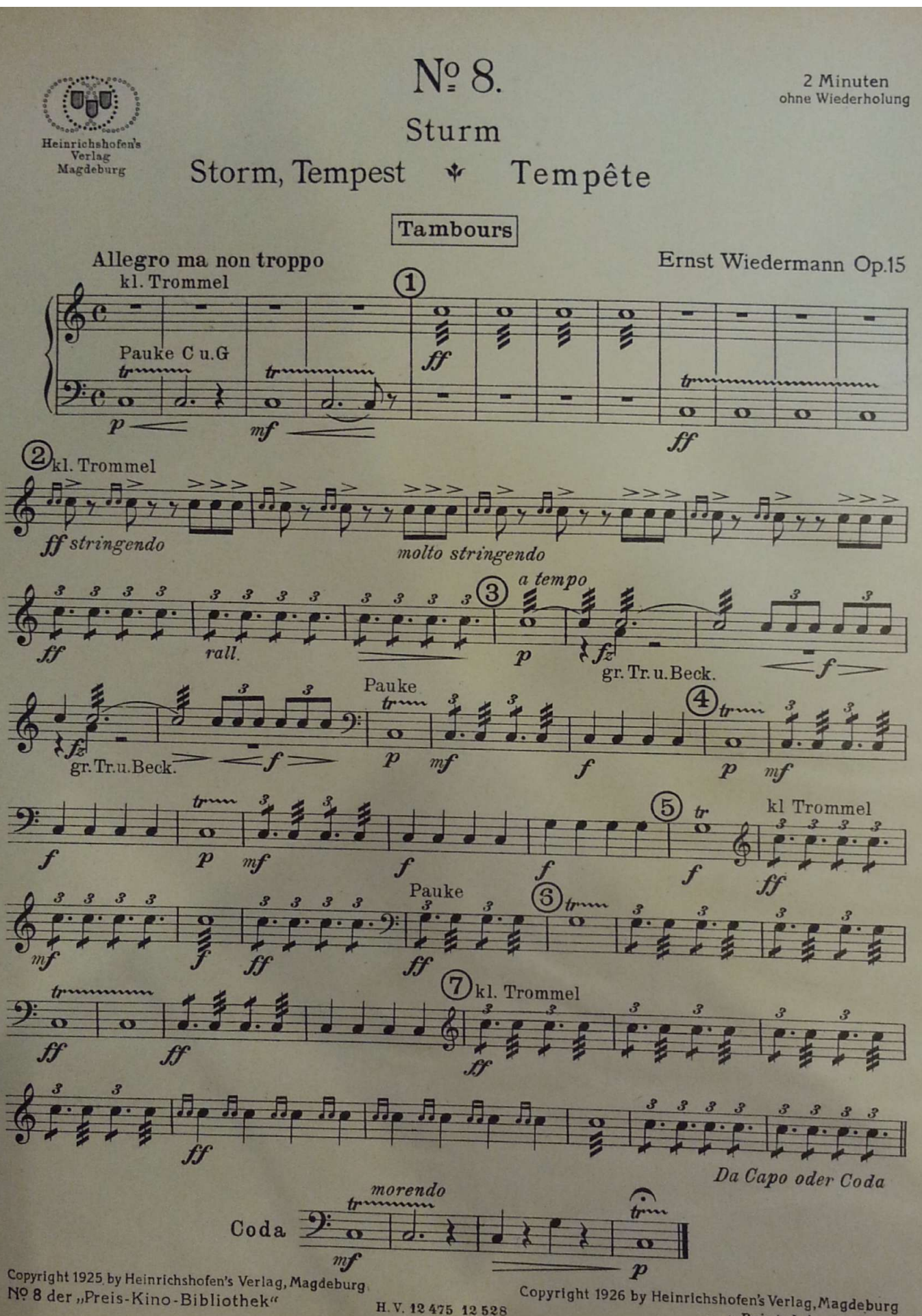
Heinrichshofen's Verlag Magdeburg
№ 8.
2 Minuten ohne Wiederholung
Sturm
Storm, Tempest ✦ Tempête
Tambours
Allegro ma non troppo
Ernst Wiedermann Op.15
kl. Trommel
Pauke C u.G
kl. Trommel
stringendo
molto stringendo
a tempo
rall.
gr. Tr. u. Beck.
Pauke
kl Trommel
Da Capo oder Coda
Coda
morendo
Copyright 1925 by Heinrichshofen's Verlag, Magdeburg
№ 8 der „Preis-Kino-Bibliothek"
H. V. 12 475 12 528
Copyright 1926 by Heinrichshofen's Verlag, Magdeburg
Printed in Germany