

Stealthy Escape

1st Violin

(Terror, Hideous Monster, Dark Mystery)

J. S. ZAMECNIK

Andante misterioso

Copyright MCMXXVII by Sam Fox Pub. Co., Cleveland, Ohio, U. S. A.

International Copyright Secured. Printed in the U. S. A.

Sole Agents for Great Britain and the Colonies (excluding Canada, Australia and New Zealand) Keith, Prowse & Co., Ltd.

ALL RIGHTS RESERVED.

Including Public Performance For Profit.

Stealthy Escape

(Terror, Hideous Monster, Dark Mystery)

Cello

J. S. ZAMECNIK

Andante misterioso

Stealthy Escape

Bass

(Terror, Hideous Monster, Dark Mystery)

Andante misterioso

J. S. ZAMECNIK

p

1

Timp.

2

1 **1**

pizz.

D.C. ad lib.

Stealthy Escape

1st Clarinet in B \flat

(Terror, Hideous Monster, Dark Mystery)

J. S. ZAMECNIK

Andante misterioso

Stealthy Escape

(Terror, Hideous Monster, Dark Mystery)

1st Trumpet in B \flat

J. S. ZAMECNIK

Andante misterioso

Stealthy Escape

(Terror, Hideous Monster, Dark Mystery)

2nd Trumpet in B \flat

J. S. ZAMECNIK

Andante misterioso

51

1

D.C. ad lib.

Stealthy Escape

(Terror, Hideous Monster, Dark Mystery)

Trombone

J. S. ZAMECNIK

Andante misterioso

29

Cello (muted)

20

1

p

D.C. ad lib.

Stealthy Escape

(Terror, Hideous Monster, Dark Mystery)

Timpani in G

J. S. ZAMECNIK

Andante misterioso

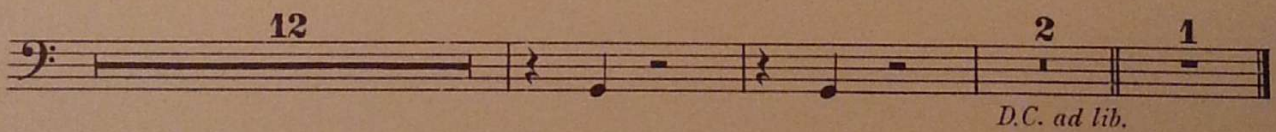
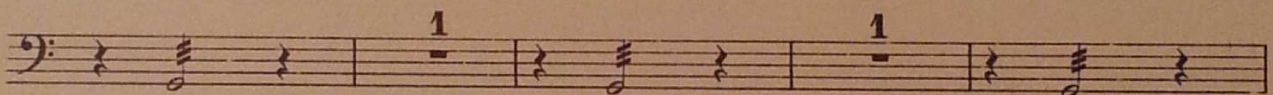
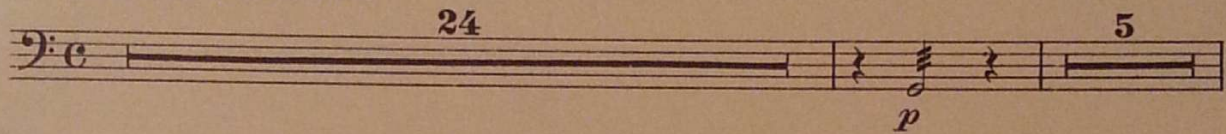

Stealthy Escape

(Terror, Hideous Monster, Dark Mystery)

Flute

J. S. ZAMECNIK

Andante misterioso

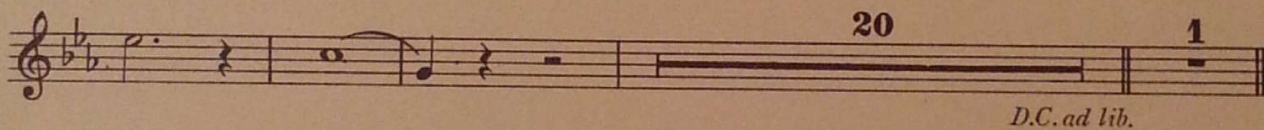
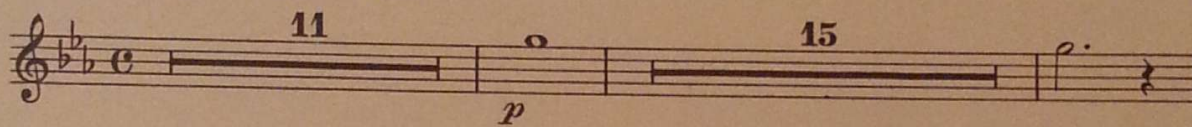

Stealthy Escape

Viola

(Terror, Hideous Monster, Dark Mystery)

J. S. ZAMECNIK

Andante misterioso

D.C. ad lib.