

Length of performance
once through 3 minutes.

Nº 4. PROCESSIONAL MARCH.

(TRIUMPHAL & PAGEANTS, CEREMONIAL SCENES, etc.)

Marcia. (Boldly.)

ALBERT W. KETÉLBEY.

The TRIO section begins with a *TRIO.* marking and a *ff* dynamic. The first staff is for Basses and Trombones (*Basses Trbs.*). The second and third staves are for the first and second endings, both marked *loco*. The section concludes with a *D.C.* (Da Capo) marking.

NO. 4.
PROCESSIONAL MARCH.
(TRIUMPHAL & PAGEANTS, CEREMONIAL SCENES, etc.)

ALBERT W. KETÉLBEY.

Marcia. (Boldly)

BOSWORTH'S LOOSE LEAF
FILM-PLAY MUSIC SERIES, BOOK 1.

BASS.

NO. 4. PROCESSIONAL MARCH.

(TRIUMPHAL & PAGEANTS, CEREMONIAL SCENES, etc.)

Marcia. (Boldly)

ALBERT W. KETÈLBÉY.

Fine.

D.C.

N $^{\circ}$ 4.

PROCESSIONAL MARCH.

(TRIUMPHAL & PAGEANTS, CEREMONIAL SCENES, etc.)

Marcia. (*Boldly.*)

ALBERT W. KETÉLBEY.

CLARINETS in B \flat .

TRIO.

NO. 4.

PROCESSIONAL MARCH.

(TRIUMPHAL & PAGEANTS, CEREMONIAL SCENES, etc.)

ALBERT W. KETÉLBEY.

♩
Marcia. (*Boldly*)

Pomoso.
Soli.

CORNETS in B \flat .

3rd TROMBONE.

NO. 4.

PROCESSIONAL MARCH.

(TRIUMPHAL & PAGEANTS CEREMONIAL SCENES etc.)

ALBERT W. KETÉLBEY

Marcia. (Boldly.)

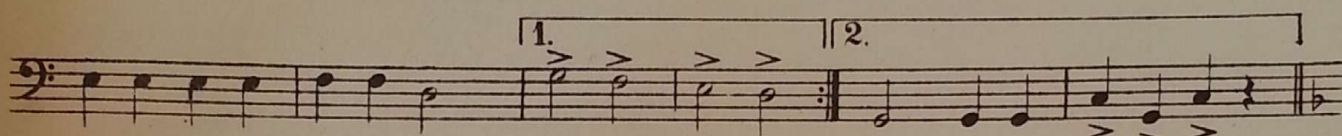
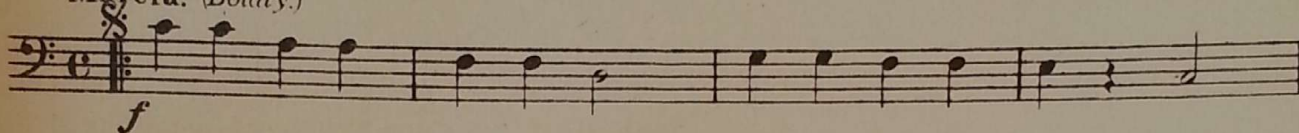

Pomposo.

SOLO. 3

ff

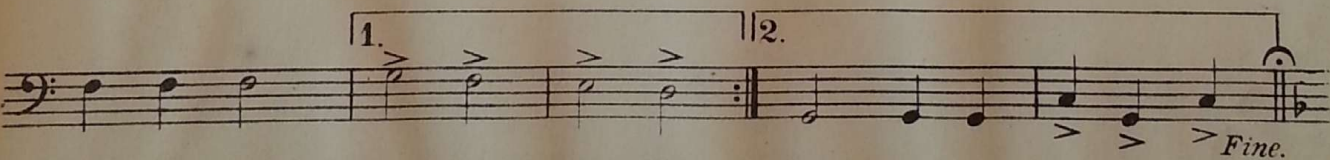
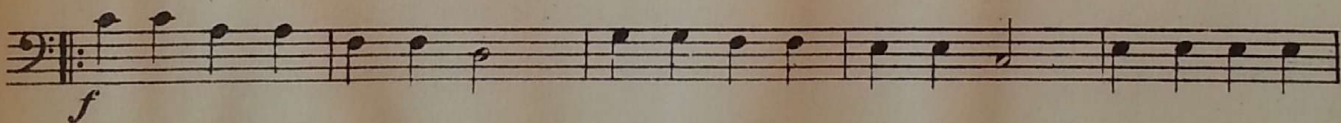
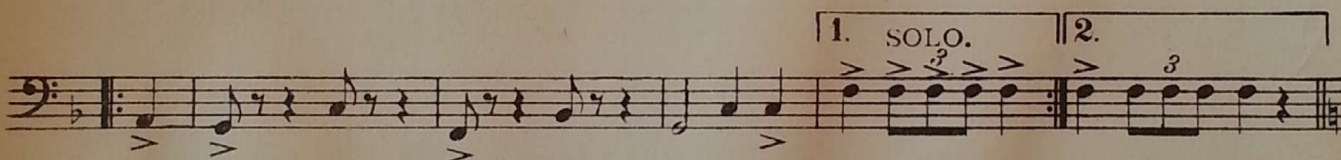
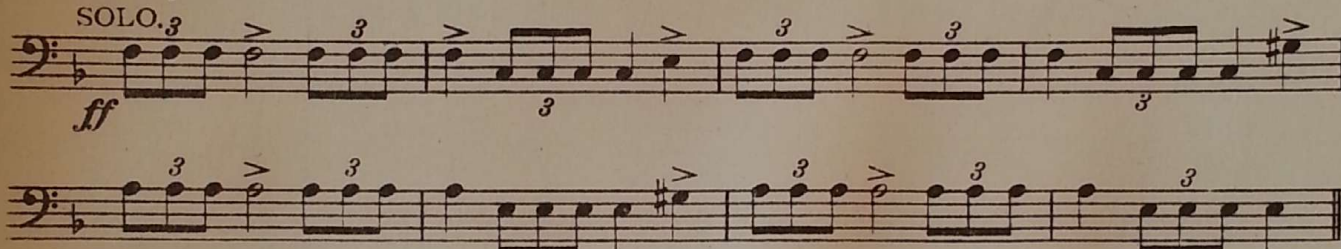

TRIO.

SOLO. (If no 1st & 2nd Trombs. play *stacc*)

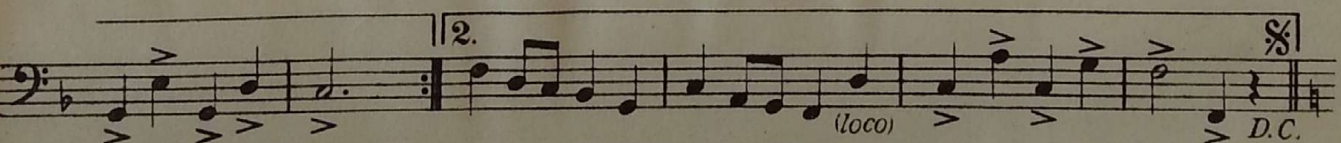
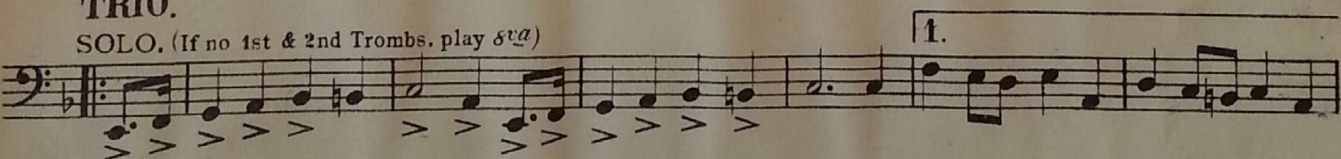

BOSWORTH'S LOOSE LEAF DRUMS & TYMPANS.
FILM-PLAY MUSIC SERIES, BOOK 1.

NO. 4. PROCESSIONAL MARCH.

(TRIUMPHAL & PAGEANTS, CEREMONIAL SCENES, etc.)

ALBERT W. KETELBEY.

Tympns. C, Eb.

Marcia. (Boldly)

Copyright, 1924, by Bosworth & Co, Ltd.

B. & Co, Ltd 47086.

BOSWORTH'S LOOSE LEAF
FILM-PLAY MUSIC SERIES, BOOK 1.

Nº 4.

PROCESSIONAL MARCH.

(TRIUMPHAL & PAGEANTS, CEREMONIAL SCENES, etc.)

Marcia. (*Boldly.*)

ALBERT W. KETÉLBEY.

Pomposo.

Fine.

FLUTE.

TRIO.

No 4.

PROCESSIONAL MARCH.

(TRIUMPHAL & PAGEANTS, CEREMONIAL SCENES, etc.)

ALBERT W. KETÉLBEY.

♩
Marcia. (*Boldly.*)

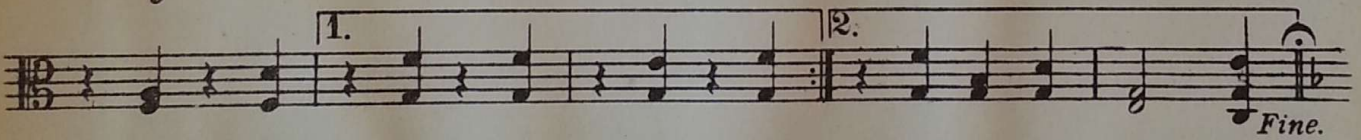
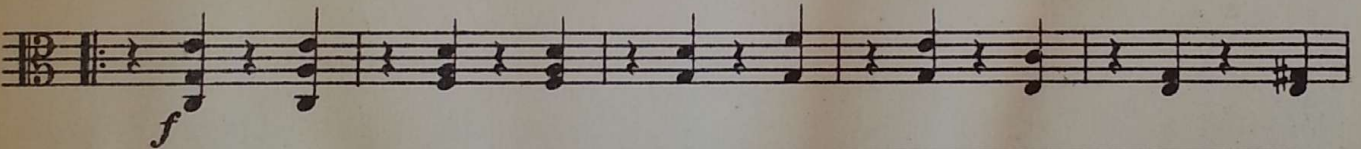
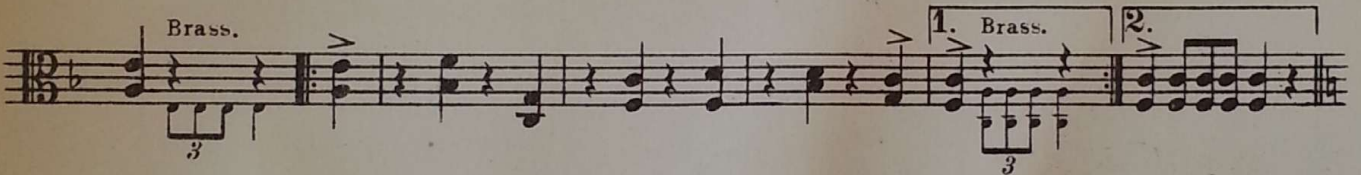
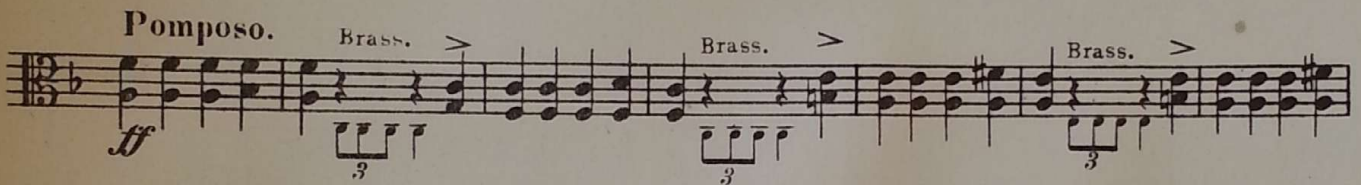
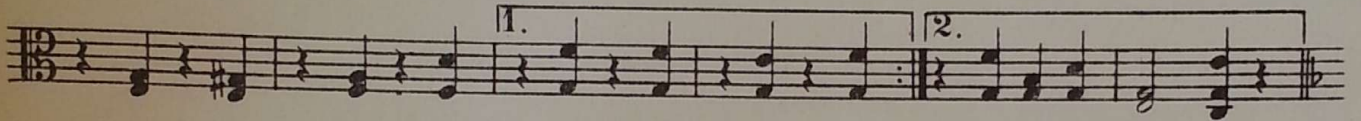
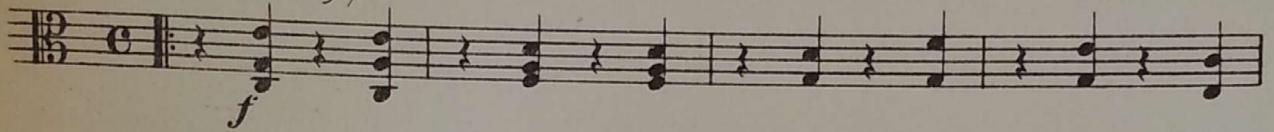

TRIO.

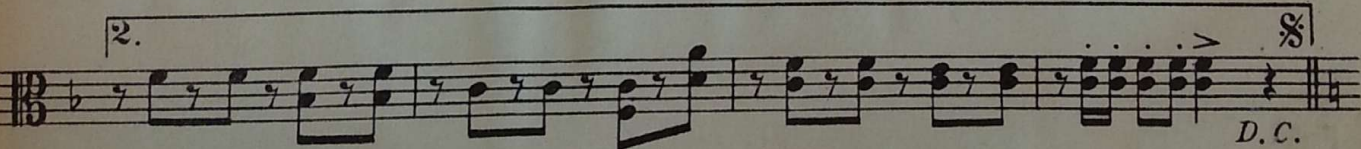
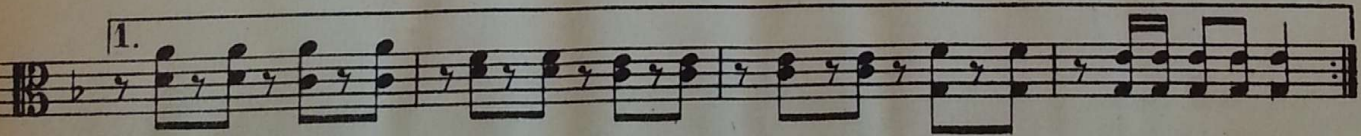
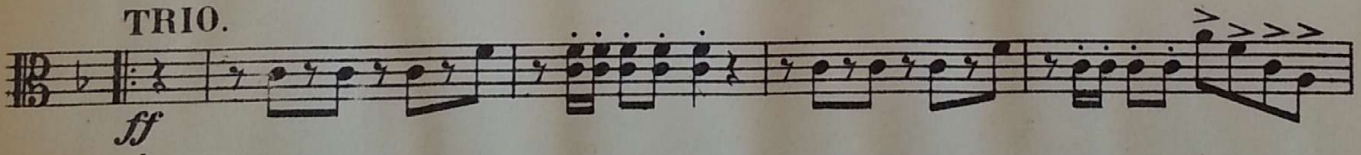

2nd VIOLIN.

BOSWORTH'S LOOSE LEAF
FILM-PLAY MUSIC SERIES, BOOK 1.

Nº 4.
PROCESSIONAL MARCH.

(TRIUMPHAL & PAGEANTS, CEREMONIAL SCENES, etc.)

Marcia. (*Boldly.*)

ALBERT W. KETÉLBEY.

f

1. 2.

Pomposo.

ff

Brass.

Brass.

Brass.

1. 2. 3.

Brass.

f

1. 2.

TRIO.

ff

1. 2.

D.C.

Fine.