

1st VIOLIN.

Length of performance
once through 3 minutes

No. 12.

SADNESS.

Orchestra by Composer.

JOSEPH ENGLEMAN.

Andante sostenuto.

The first system of the musical score for 'Sadness' is marked 'Andante sostenuto'. It features a Cello Solo and an Oboe Solo. The Cello part is in the upper register, while the Oboe part is in the lower register. The woodwinds (Wood) play a rhythmic accompaniment. Dynamics include *p* (piano), *f* (forte), *mf* (mezzo-forte), and *pp* (pianissimo). The tempo is marked 'Andante sostenuto'.

Più moto.

The second system of the musical score is marked 'Più moto'. It features a Cello Solo and an Oboe Solo. The Cello part is in the upper register, while the Oboe part is in the lower register. The woodwinds (Wood) play a rhythmic accompaniment. Dynamics include *mf* (mezzo-forte), *p* (piano), and *pp* (pianissimo). The tempo is marked 'Più moto'.

Tempo I.

The third system of the musical score is marked 'Tempo I'. It features a Cello Solo and an Oboe Solo. The Cello part is in the upper register, while the Oboe part is in the lower register. The woodwinds (Wood) play a rhythmic accompaniment. Dynamics include *p* (piano) and *pp* (pianissimo). The tempo is marked 'Tempo I'.

Lento.

The fourth system of the musical score is marked 'Lento'. It features a Cello Solo. The Cello part is in the upper register. Dynamics include *pp* (pianissimo) and *mf* (mezzo-forte). The tempo is marked 'Lento'.

1st CORNET in B \flat .
(Muted.)

No. 12.

SADNESS.

Orchestra by Composer.

JOSEPH ENGLEMAN.

Andante sostenuto.

8

1st Horn.

f *mf* *p* *pp*

Più moto.

1st Horn.

1

mf *mf*

Tempo I.

8

p *rit.* *f* *mf*

Lento.

1st Horn.

4

1st Horn.

2

p *pp* *mf*

BOSWORTH'S LOOSE LEAF
CINEMA INCIDENTALS, BOOK II.

3rd TROMBONE.
(Muted.)

No. 12.

SADNESS.

Orchestra by Composer.

JOSEPH ENGLEMAN.

Andante sostenuto.

7 Bassoon. *p* 4 Più moto. 16

rit.
2nd Clarinet.

Tempo I.

7 Bassoon. *p* 3

Lento.

Cello.
pp

Bassoon. 2

BOSWORTH'S LOOSE LEAF
CINEMA INCIDENTALS, BOOK II.

1st CLARINET in B \flat .

No. 12.

SADNESS.

Orchestra by Composer.

JOSEPH ENGLEMAN.

Andante sostenuto.

7
p *f* *mf*

Più moto.

p *pp* *mf*

p *mf*

4 *pp* *rit. Solo.* *pp*

Tempo I.

7
p *f* *mf*

Lento.

4 2
p *pp* *mf*

No. 12.

SADNESS.

Orchestra by Composer.

JOSEPH ENGLEMAN.

Andante sostenuto.

7 1 2

p *f* *mf* *pp*

Più moto.

Tempo I.

16 7 1

pp *p* *f*

Lento.

2 4 3

mf *pp* *mf*

No. 12.

SADNESS.

Orchestra by Composer.

JOSEPH ENGLEMAN.

Andante sostenuto.

Solo.

Più moto.

rit.

Tempo I.

Solo.

Lento.

BASS.

No. 12.

SADNESS.

Orchestra by Composer.

JOSEPH ENGLEMAN

Andante sostenuto.

pizz.

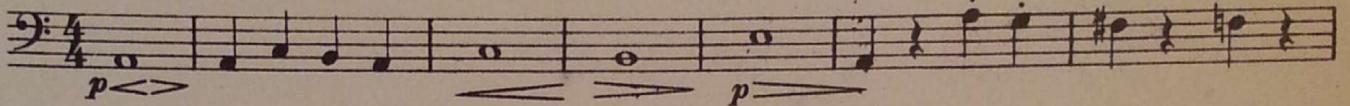

arco

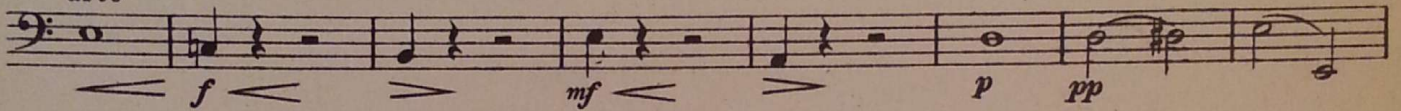

Più moto.

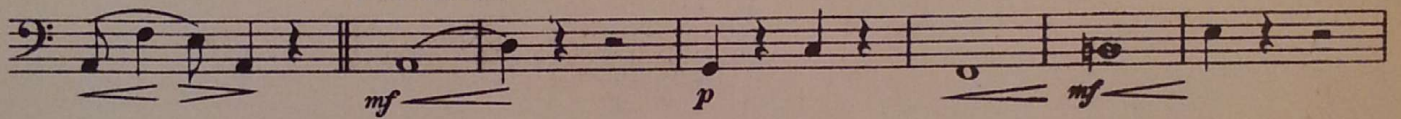

4

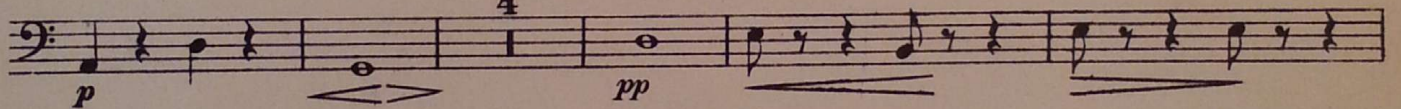

rit. 1

Tempo I.

pizz.

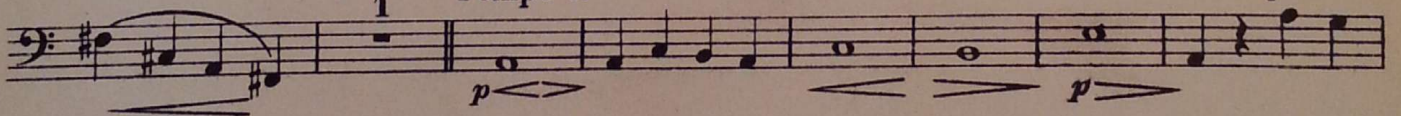

arco

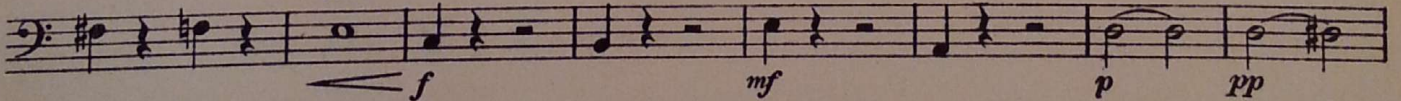

Lento.

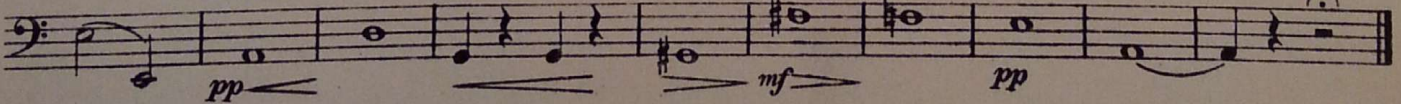

2nd CORNET in B \flat .
(Muted.)

No. 12.

SADNESS.

Orchestra by Composer.

JOSEPH ENGLEMAN.

Andante sostenuto.

Più moto.

Tempo I.

Lento.

FLUTE.

BOSWORTH'S LOOSE LEAF
CINEMA INCIDENTALS, BOOK II.

No. 12.

SADNESS.

Orchestra by Composer.

JOSEPH ENGLEMAN.

Andante sostenuto.

1 Oboe Solo.

Flute. p f mp 1

Più moto. pp mf 1

mf p 8 rit. Oboe. pp

Tempo I.

1 Oboe. p

f mp 1

Lento.

pp mf 4 2

1st & 2nd TROMBONES.
(Muted.)

BOSWORTH'S LOOSE LEAF
CINEMA INCIDENTALS, BOOK II.

No. 12.

SADNESS.

Orchestra by Composer.

JOSEPH ENGLEMAN.

Andante sostenuto. Più moto. rit.

Tempo I. Lento.

VIOLA.

BOSWORTH'S LOOSE LEAF
CINEMA INCIDENTALS, BOOK II.

No. 12.

SADNESS.

JOSEPH ENGLEMAN

Orchestra by Composer.

Andante sostenuto.

p

p *f*

mf *p* *pp*

Più moto.

mf *p* *mf* *p*

pp *p*

rit. Tempo I.

pp *2nd Clarinet. p*

p

f *mf* *p*

Lento.

pp

mf *pp*

2nd VIOLIN.

No. 12.

SADNESS.

Orchestra by Composer.

JOSEPH ENGLEMAN.

Andante sostenuto.

Più moto.

Tempo I.

Lento.
