

KINOTHEK

MODERN
ATMOSPHERIC MUSIC

BY THE WORLD'S MOST EMINENT
WRITERS

GROUP №1

BY

JEAN SIBELIUS

COMPOSER OF THE FAMOUS "FINLANDIA SUITE" AND "VALSE TRISTE"

PUBLISHED
FOR
SMALL AND FULL
ORCHESTRA

"THE PELLEAS ET MELISANDE SET"
(CONSISTING OF № 1 TO № 10)

PLAYABLE
FOR ANY
INSTRUMENTAL
COMBINATION

№

1. GRAVE E LARGAMENTE (AT THE CASTLE GATE)
2. MELISANDE (MEDIÆVAL LOVE THEME)
3. A CRYPTIC SEA TALE (AT THE SEA SHORE)
4. A SCENIC IMPRESSION (A SPRING IN THE PARK)
5. MELODY OF DESTINY (THE THREE BLIND SISTERS)

№

6. BEATITUDE AND BLISS (PASTORALE)
7. CON MOTO DRAMATIC (MELISANDE AT THE SPINNING WHEEL)
8. ECSTATIC ALLEGRO (ENTR'ACTE)
9. MYSTIC ANDANTE (PRELUDE)
10. TRAGIC ANDANTE (THE DEATH OF MELISANDE)

EACH NUMBER
CAN BE
PURCHASED
SEPARATE

GROUP №2

BY

G. BECCE

(CONSISTING OF № 11 TO № 20)

THE COMPOSER WHO SAID: "INTRODUCE ME THROUGH MY WORKS, NOT BY USE OF LANGUAGE"

№

11. SITUAZIONE PERICOLOSA (AGITATO)
12. EMOTIONAL CONFLICT (SOSTENUTO)
13. BATTLE-TUMULT-BLAZE (ALLEGRO AGITATO)
14. TRAGIC MOMENTS (ANDANTE MOSSO)
15. AGONY OF THE SOUL (TRAGEDIA DELL' ANIMA)

№

16. INSEGUIMENTO E FUGA (AGITATO)
17. LARGO TRAGICO
18. NOTTE MISTERIOSA (SINISTER)
19. GRAVE HUMOR (INTERMEZZO SERIO)
20. PATIENCE UNDER PAIN (RESIGNATION)

SMALL ORCHESTRA

FULL ORCHESTRA

SCHLESINGER'SCHE BUCH-UND
MUSIKHANDLUNG
ROB. LIENAU,
BERLIN-LICHTERFELDE

BELWIN
INC.

NEW YORK / U. S. A.
SOLE SELLING AGENTS
FOR U. S. A. / CANADA
MEXICO

BATTERIA

Kinothek
18

Notte misteriosa

(SINISTER)

G. BECCE

Timpani in C u. G
Andante quasi largo

pp cresc. f p ff p

Andante calmo

p p f pp mf pp

CLARINETTO I

Notte misteriosa
(SINISTER)

G. BECCE

Kinothek
18

Andante quasi largo

in B

Andante calmo

10

Kinothek
18

Notte misteriosa

(SINISTER)

5 Min.

G. BECCE

Andante quasi largo

PIANO

Andante calmo

zweites mal Viol. arco

mf

mp

cresc.

f

molto cresc.

ff

pp

VIOLONCELLO
Notte misteriosa
(SINISTER)

Kinothek
18

Andante quasi largo

G. BECCE

Andante calmo

pizz.

Kinothek
18

Notte misteriosa

(SINISTER)

5 Min.

G. BECCE

Andante quasi largo

pp

cresc.

Trpt.

mf

cresc.

p

ff

Bässe

Andante calmo

pizz.

mf

VIOLINO I

sul Sol
arco

p *mf* *molto espress.*

f

cresc. *f*

ff

fff *pp*

HARMONIUM

Notte misteriosa

(SINISTER)

G. BECCE

Kinothek
18

Andante quasi largo

Andante calmo

VIOLINO II

Notte misteriosa

(SINISTER)

G. BECCE

Kinothek
18

Andante quasi largo

pp cresc. mf p

f p ff

mf

Andante calmo
pizz.

mf sf sf sf

sul sol arco

p cresc. sf

molto cresc. ff pp

VIOLA

Notte misteriosa

(SINISTER)

G. BECCE

Kinothek
18

Andante quasi largo

Andante calmo
pizz.

BASSO

Notte misteriosa

(SINISTER)

G. BECCE

Kinothek
18

Andante quasi largo

pp *cresc.*

f *ff* *p* *f* *ff*

p *f* *p*

Andante calmo
pizz.
p

arco *cresc.* *f*

molto cresc. *ff* *ff* *pp*

FLAUTO

Notte misteriosa

(SINISTER)

Kinothek
18

G. BECCE

Andante quasi largo

4

mf

Viol.

f

ff

Andante calmo

20

p

f

ff *pp*

TROMBA I

Notte misteriosa (SINISTER)

G. BECCE

Kinothek
18

in B

Andante quasi largo

3 gestopft 2 gestopft *f*

Andante calmo

20 2 *p* *mf*

TROMBA II

Notte misteriosa

(SINISTER)

G. BECCE

Kinothek
18

Andante quasi largo
in B **3** *con sordino*

f *f*

f *p* *ff* **5**

Andante calmo
20

p *p*

cresc. *f* **1**

TROMBONE

Kinothek
18

Notte misteriosa (SINISTER)

G. BECCE

Andante quasi largo
con sordino

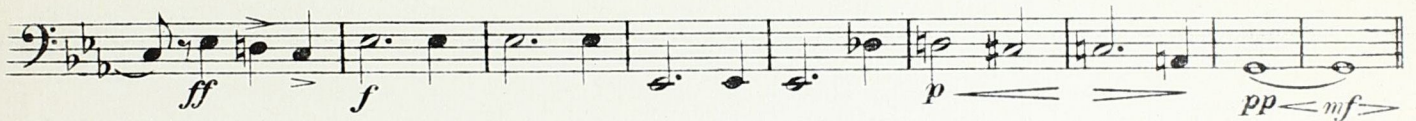
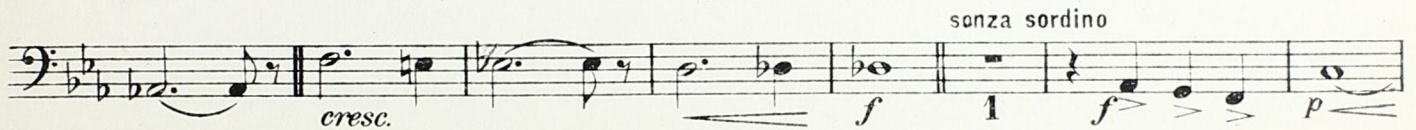
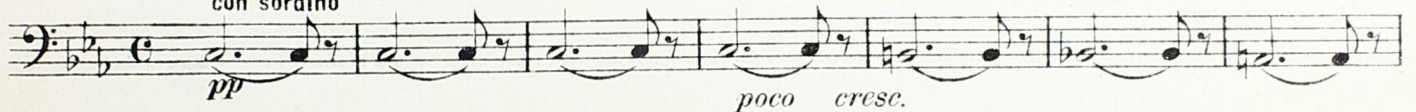

Andante calmo

KINOTHEK

MODERN
ATMOSPHERIC MUSIC
BY THE WORLD'S MOST EMINENT
WRITERS

PIANO SOLO

JEAN SIBELIUS

VOL. I
CONTENTS

1. GRAVE E LARGAMENTE (AT THE CASTLE GATE)
2. MELISANDE (MEDIÆVAL LOVE THEME)
3. A CRYPTIC SEA TALE (AT THE SEA SHORE)
4. A SCENIC IMPRESSION (A SPRING IN THE PARK)
5. MELODY OF DESTINY (THE THREE BLIND SISTERS)

JEAN SIBELIUS

VOL. II
CONTENTS

6. BEATITUDE AND BLISS (PASTORALE)
7. CON MOTO DRAMATIC (MELISANDE AT THE SPINNING WHEEL)
8. ECSTATIC ALLEGRO (ENTR'ACTE)
9. MYSTIC ANDANTE (PRELUDE)
10. TRAGIC ANDANTE (THE DEATH OF MELISANDE)

G. BECCE

VOL. III
CONTENTS

11. SITUAZIONE PERICOLOSA (AGITATO)
12. EMOTIONAL CONFLICT (SOSTENUTO)
13. BATTLE-TUMULT-BLAZE (ALLEGRO AGITATO)
14. TRAGIC MOMENTS (ANDANTE MOSSO)
15. AGONY OF THE SOUL (TRAGEDIA DELL' ANIMA)

G. BECCE

VOL. IV
CONTENTS

16. INSEGUIMENTO E FUGA (AGITATO)
17. LARGO TRAGICO
18. NOTTE MISTERIOSA (SINISTER)
19. GRAVE HUMOR (INTERMEZZO SERIO)
20. PATIENCE UNDER PAIN (RESIGNATION)

ADDITIONAL VOLUMES IN PREPARATION

SCHLESINGER'SCHE BUCH-UND
MUSIKHANDLUNG
ROB. LIENAU,
BERLIN-LICHTERFELDE

BELWIN
INC.

NEW YORK / U. S. A.
SOLE SELLING AGENTS
FOR U. S. A. / CANADA
MEXICO