With the Military
March

Philipp Fahrbach, Jr.

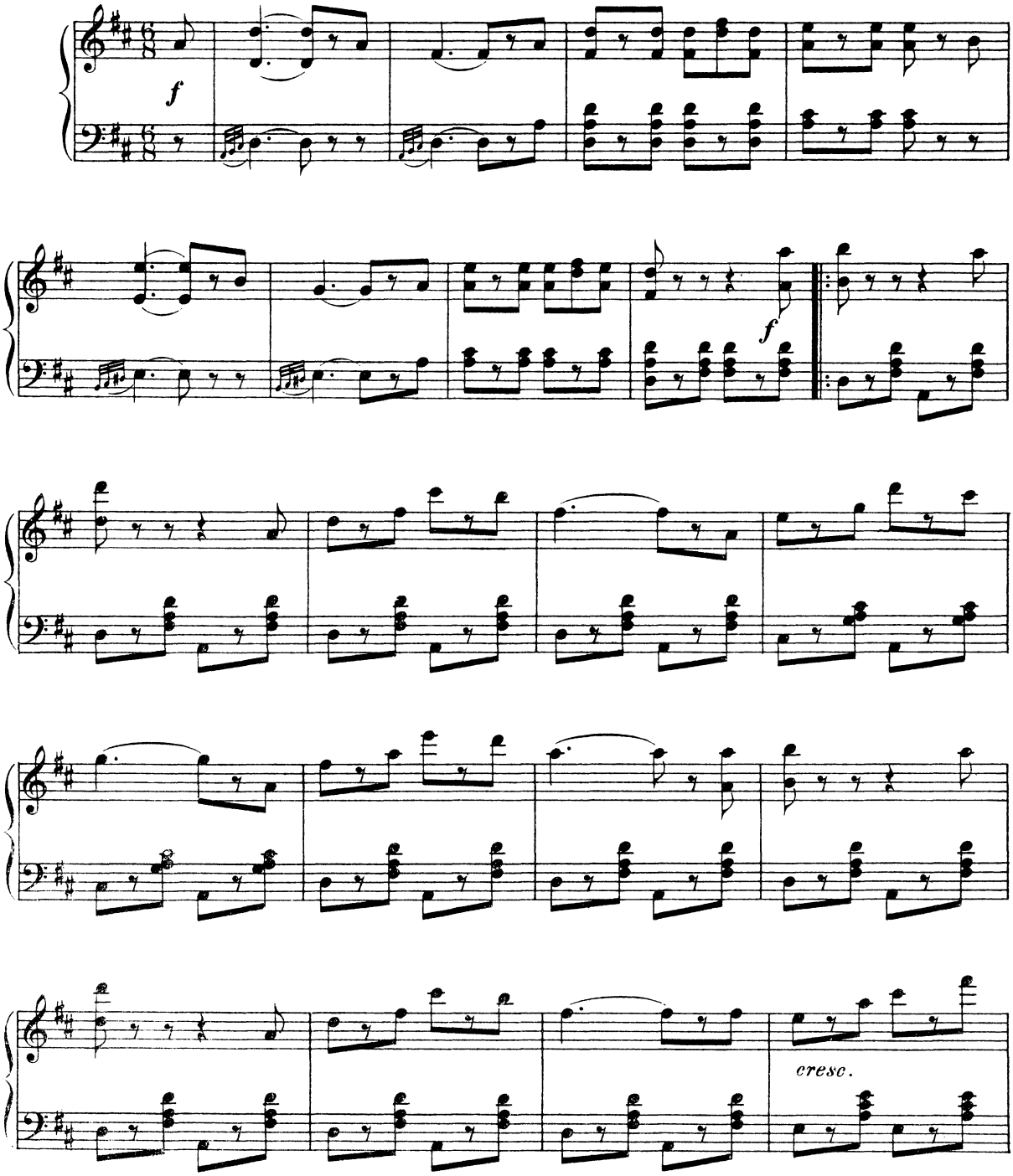

Aëroplane 2
Band 5
Battle 10
Birds 21
Calls 273
Chase 599
Chatter 28
Children 31
Chimes 259
Dances 39
Gavottes 39
Marches 102
Mazurkas 48
Minuets 54
Polkas 61
Tangos 94
Valses lentes 78
Valses 65
Doll 129
Festival 140
Fire-Fighting 151
Funeral 160
Grotesque 165
Gruesome 169
Happiness 202
Horror 173
Humorous 174
Hunting 186
Impatience 194
Joyfulness 202
Love-themes 209
Lullabies 231
Misterioso 242
Monotony 250
Music-box 254
National 261
Neutral 467
Orgies 487
Oriental 496
Parties 523
Passion 571
Pastorale 564
Pulsating 587
Purity 591
Quietude 591
Race 599
Railroad 608
Religioso 616
Sadness 621
Sea-Storm 651
Sinister 663
Wedding 671
Western 665

Aëroplane 2
Band 5
Battle 10
Birds 21
Calls 273
Chase 599
Chatter 28
Children 31
Chimes 259
Dances 39
Gavottes 39
Marches 102
Mazurkas 48
Minuets 54
Polkas 61
Tangos 94
Valses lentes 78
Valses 65
Doll 129
Festival 140
Fire-Fighting 151
Funeral 160
Grotesque 165
Gruesome 169
Happiness 202
Horror 173
Humorous 174
Hunting 186
Impatience 194
Joyfulness 202
Love-themes 209
Lullabies 231
Misterioso 242
Monotony 250
Music-box 254
National 261
Neutral 467
Orgies 487
Oriental 496
Parties 523
Passion 571
Pastorale 564
Pulsating 587
Purity 591
Quietude 591
Race 599
Railroad 608
Religioso 616
Sadness 621
Sea-Storm 651
Sinister 663
Wedding 671
Western 665

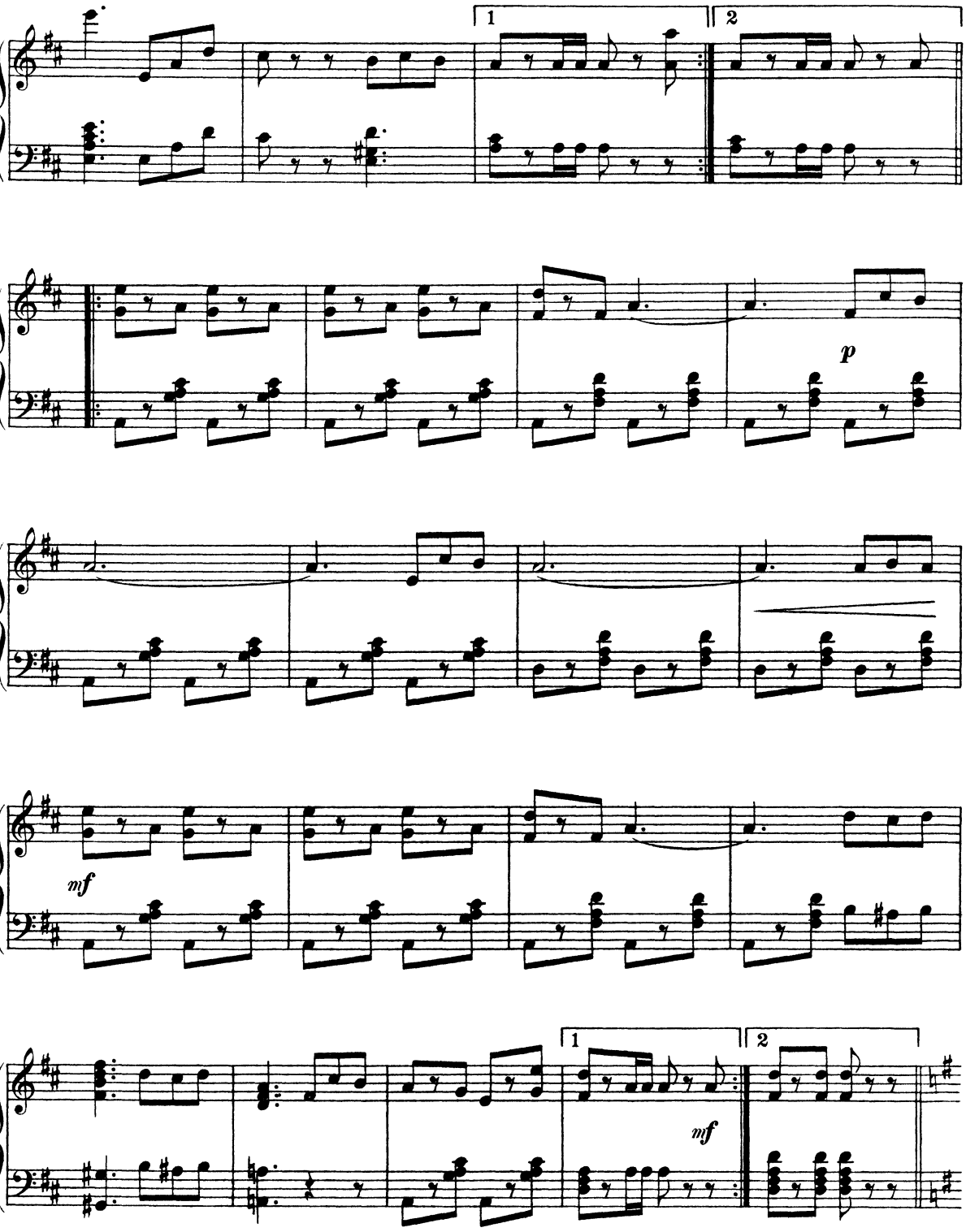

Trio.

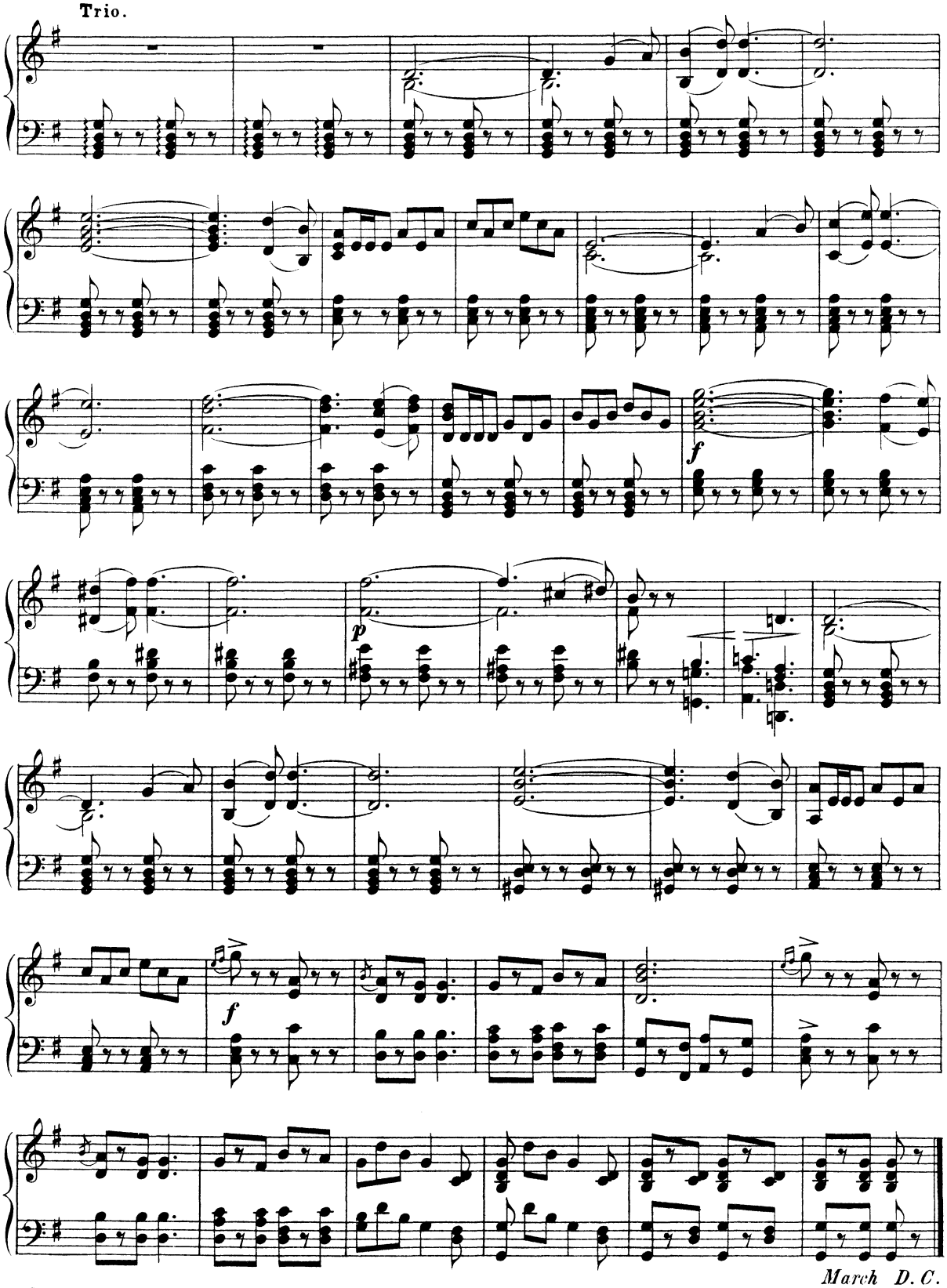

Aëroplane	2
Band	5
Battle	10
Birds	21
Calls	273
Chase	599
Chatter	28
Children	31
Chimes	259
Dances	39
Gavottes	39
Marches	102
Mazurkas	48
Minuets	54
Polkas	61
Tangos	94
Valses lentes	78
Valses	65
Doll	129
Festival	140
Fire-Fighting	151
Funeral	160
Grotesque	165
Gruesome	169
Happiness	202
Horror	173
Humorous	174
Hunting	186
Impatience	194
Joyfulness	202
Love-themes	209
Lullabies	231
Misterioso	242
Monotony	250
Music-box	254
National	261
Neutral	467
Orgies	487
Oriental	496
Parties	523
Passion	571
Pastorale	564
Pulsating	587
Purity	591
Quietude	591
Race	599
Railroad	608
Religioso	616
Sadness	621
Sea-Storm	651
Sinister	663
Wedding	671
Western	665

March D. C.

Aëroplane 2
Band 5
Battle 10
Birds 21
Calls 273
Chase 599
Chatter 28
Children 31
Chimes 259
Dances 39
Gavottes 39
Marches 102
Mazurkas 48
Minuets 54
Polkas 61
Tangos 94
Valses lentes 78
Valses 65
Doll 129
Festival 140
Fire-Fighting 151
Funeral 160
Grotesque 165
Gruesome 169
Happiness 202
Horror 173
Humorous 174
Hunting 186
Impatience 194
Joyfulness 202
Love-themes 209
Lullabies 231
Misterioso 242
Monotony 250
Music-box 254
National 261
Neutral 467
Orgies 487
Oriental 496
Parties 523
Passion 571
Pastorale 564
Pulsating 587
Purity 591
Quietude 591
Race 599
Railroad 608
Religioso 616
Sadness 621
Sea-Storm 651
Sinister 663
Wedding 671
Western 665

Vienna March

Arranged by T. G. Shepard

J. Schrammel

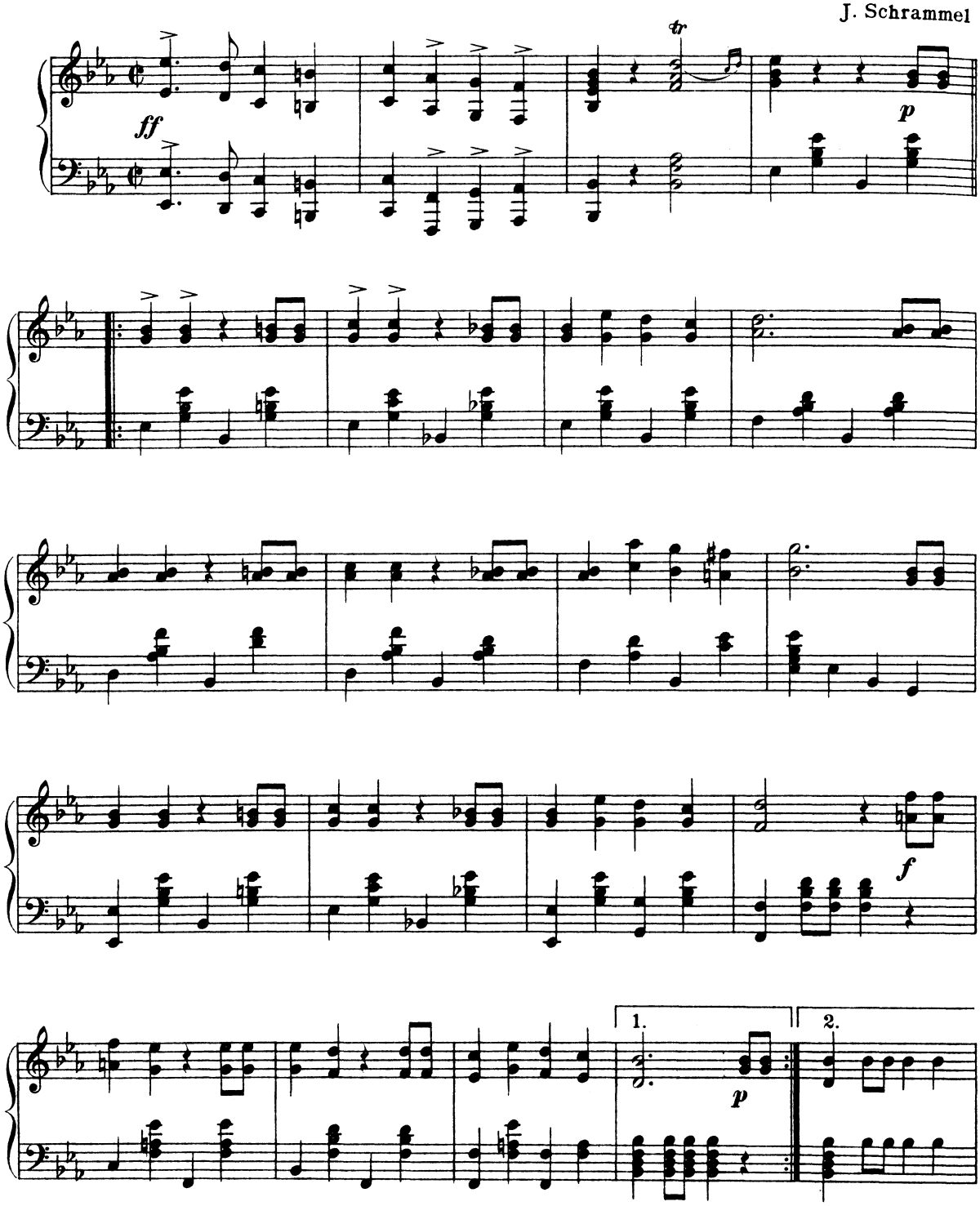

Copyright, 1901, by G. Schirmer, Inc.
Printed in the U. S. A.

Aëroplane 2
Band 5
Battle 10
Birds 21
Calls 273
Chase 599
Chatter 28
Children 31
Chimes 259
Dances 39
Gavottes 39
Marches 102
Mazurkas 48
Minuets 54
Polkas 61
Tangos 94
Valses lentes 78
Valses 65
Doll 129
Festival 140
Fire-Fighting 151
Funeral 160
Grotesque 165
Gruesome 169
Happiness 202
Horror 173
Humorous 174
Hunting 186
Impatience 194
Joyfulness 202
Love-themes 209
Lullabies 231
Misterioso 242
Monotony 250
Music-box 254
National 261
Neutral 467
Orgies 487
Oriental 496
Parties 523
Passion 571
Pastorale 564
Pulsating 587
Purity 591
Quietude 591
Race 599
Railroad 608
Religioso 616
Sadness 621
Sea-Storm 651
Sinister 663
Wedding 671
Western 665

Aëroplane 2
Band 5
Battle 10
Birds 21
Calls 273
Chase 599
Chatter 28
Children 31
Chimes 259
Dances 39
Gavottes 39
Marches 102
Mazurkas 48
Minuets 54
Polkas 61
Tangos 94
Valses lentes 78
Valses 65
Doll 129
Festival 140
Fire-Fighting 151
Funeral 160
Grotesque 165
Gruesome 169
Happiness 202
Horror 173
Humorous 174
Hunting 186
Impatience 194
Joyfulness 202
Love-themes 209
Lullabies 231
Misterioso 242
Monotony 250
Music-box 254
National 261
Neutral 467
Orgies 487
Oriental 496
Parties 523
Passion 571
Pastorale 564
Pulsating 587
Purity 591
Quietude 591
Race 599
Railroad 608
Religioso 616
Sadness 621
Sea-Storm 651
Sinister 663
Wedding 671
Western 665

Trio.

p

p

ff

tr

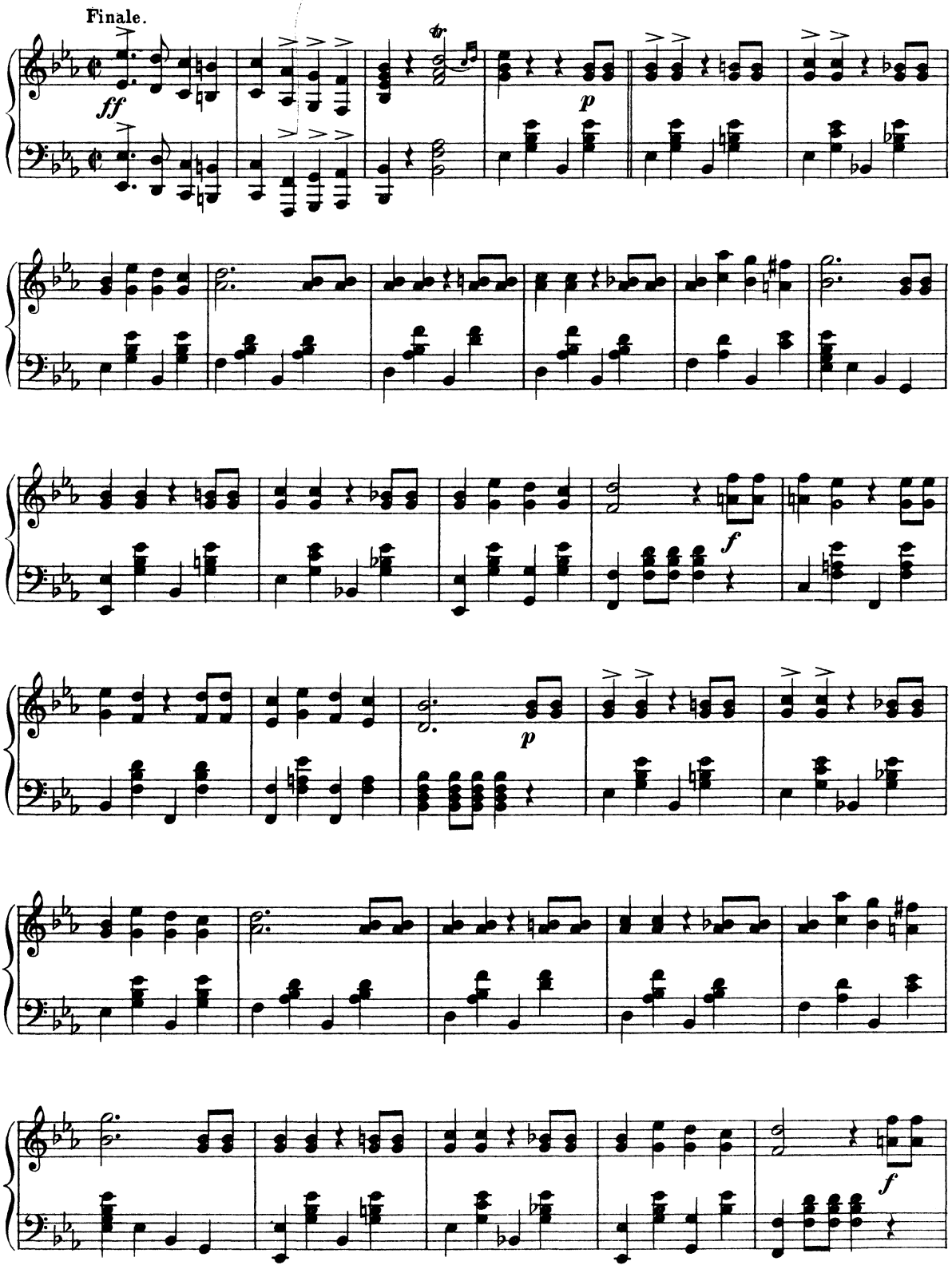

123 Aëroplane **2**
Band **5**
Battle **10**
Birds **21**
Calls **273**
Chase **599**
Chatter **28**
Children **31**
Chimes **259**
Dances **39**
Gavottes **39**
Marches **102**
Mazurkas **48**
Minuets **54**
Polkas **61**
Tangos **94**
Valses lentes **78**
Valses **65**
Doll **129**
Festival **140**
Fire-Fighting **151**
Funeral **160**
Grotesque **165**
Gruesome **169**
Happiness **202**
Horror **173**
Humorous **174**
Hunting **186**
Impatience **194**
Joyfulness **202**
Love-themes **209**
Lullabies **231**
Misterioso **242**
Monotony **250**
Music-box **254**
National **261**
Neutral **467**
Orgies **487**
Oriental **496**
Parties **523**
Passion **571**
Pastorale **564**
Pulsating **587**
Purity **591**
Quietude **591**
Race **599**
Railroad **608**
Religioso **616**
Sadness **621**
Sea-Storm **651**
Sinister **663**
Wedding **671**
Western **665**

Aëroplane 2
Band 5
Battle 10
Birds 21
Calls 273
Chase 599
Chatter 28
Children 31
Chimes 259
Dances 39
Gavottes 39
Marches 102
Mazurkas 48
Minuets 54
Polkas 61
Tangos 94
Valses lentes 78
Valses 65
Doll 129
Festival 140
Fire-Fighting 151
Funeral 160
Grotesque 165
Gruesome 169
Happiness 202
Horror 173
Humorous 174
Hunting 186
Impatience 194
Joyfulness 202
Love-themes 209
Lullabies 231
Misterioso 242
Monotony 250
Music-box 254
National 261
Neutral 467
Orgies 487
Oriental 496
Parties 523
Passion 571
Pastorale 564
Pulsating 587
Purity 591
Quietude 591
Race 599
Railroad 608
Religioso 616
Sadness 621
Sea-Storm 651
Sinister 663
Wedding 671
Western 665

125 Aëroplane **2**
Band **5**
Battle **10**
Birds **21**
Calls **273**
Chase **599**
Chatter **28**
Children **31**
Chimes **259**
Dances **39**
Gavottes **39**
Marches **102**
Mazurkas **48**
Minuets **54**
Polkas **61**
Tangos **94**
Valses lentes **78**
Valses **65**
Doll **129**
Festival **140**
Fire-Fighting **151**
Funeral **160**
Grotesque **165**
Gruesome **169**
Happiness **202**
Horror **173**
Humorous **174**
Hunting **186**
Impatience **194**
Joyfulness **202**
Love-themes **209**
Lullabies **231**
Misterioso **242**
Monotony **250**
Music-box **254**
National **261**
Neutral **467**
Orgies **487**
Oriental **496**
Parties **523**
Passion **571**
Pastorale **564**
Pulsating **587**
Purity **591**
Quietude **591**
Race **599**
Railroad **608**
Religioso **616**
Sadness **621**
Sea-Storm **651**
Sinister **663**
Wedding **671**
Western **665**

Aëroplane 2
Band 5
Battle 10
Birds 21
Calls 273
Chase 599
Chatter 28
Children 31
Chimes 259
Dances 39
Gavottes 39
Marches 102
Mazurkas 48
Minuets 54
Polkas 61
Tangos 94
Valses lentes 78
Valses 65
Doll 129
Festival 140
Fire-Fighting 151
Funeral 160
Grotesque 165
Gruesome 169
Happiness 202
Horror 173
Humorous 174
Hunting 186
Impatience 194
Joyfulness 202
Love-themes 209
Lullabies 231
Misterioso 242
Monotony 250
Music-box 254
National 261
Neutral 467
Orgies 487
Oriental 496
Parties 523
Passion 571
Pastorale 564
Pulsating 587
Purity 591
Quietude 591
Race 599
Railroad 608
Religioso 616
Sadness 621
Sea-Storm 651
Sinister 663
Wedding 671
Western 665

Rheinland Regiment March

Johann N. Král

f *fz*

cresc.

f *p*

1. 2.

mf *espressivo*

cresc. *ff*

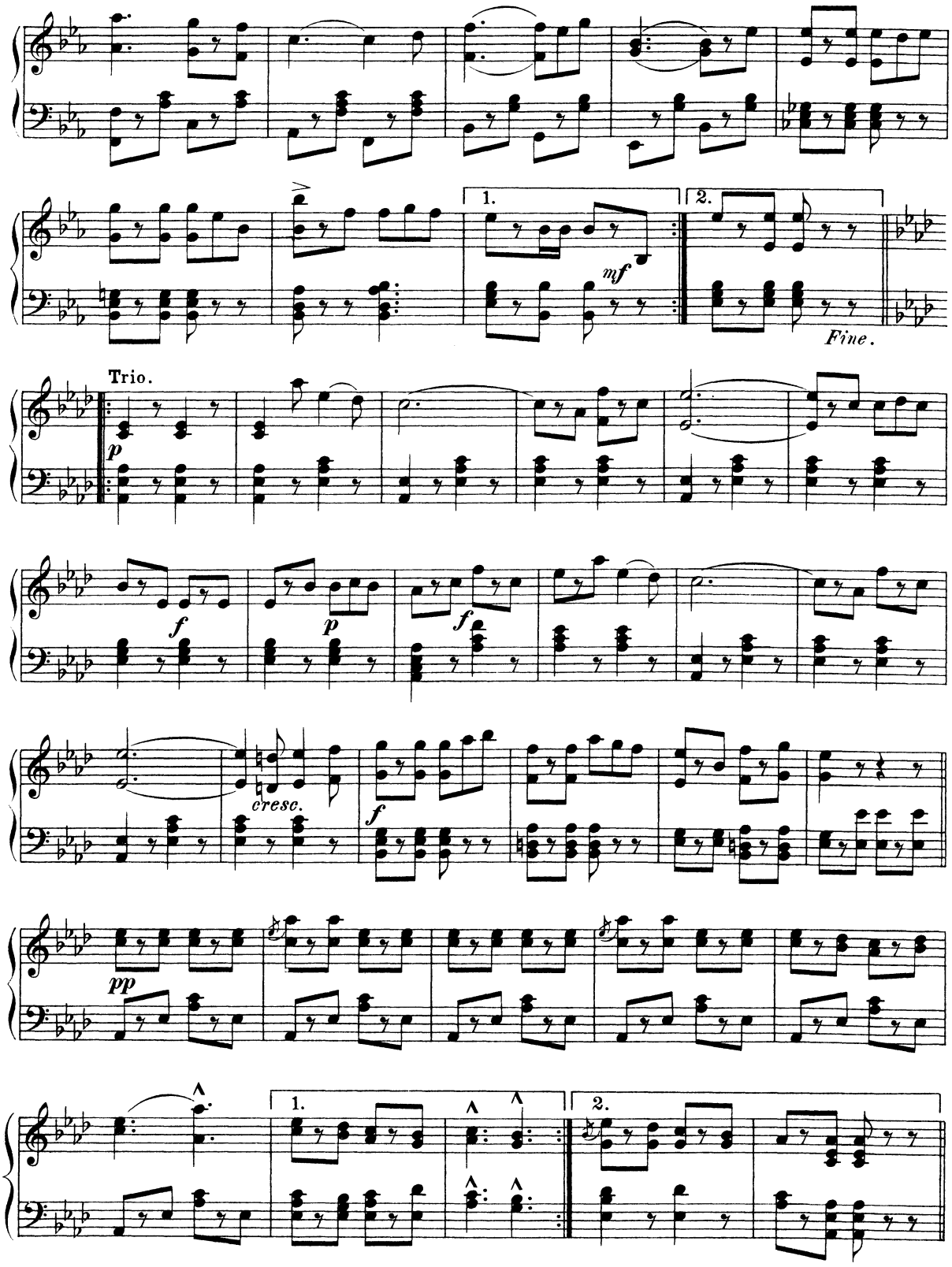

Aëroplane	2
Band	5
Battle	10
Birds	21
Calls	273
Chase	599
Chatter	28
Children	31
Chimes	259
Dances	39
Gavottes	39
Marches	102
Mazurkas	48
Minuets	54
Polkas	61
Tangos	94
Valses lentes	78
Valses	65
Doll	129
Festival	140
Fire-Fighting	151
Funeral	160
Grotesque	165
Gruesome	169
Happiness	202
Horror	173
Humorous	174
Hunting	186
Impatience	194
Joyfulness	202
Love-themes	209
Lullabies	231
Misterioso	242
Monotony	250
Music-box	254
National	261
Neutral	467
Orgies	487
Oriental	496
Parties	523
Passion	571
Pastorale	564
Pulsating	587
Purity	591
Quietude	591
Race	599
Railroad	608
Religioso	616
Sadness	621
Sea-Storm	651
Sinister	663
Wedding	671
Western	665

Aëroplane 2
Band 5
Battle 10
Birds 21
Calls 273
Chase 599
Chatter 28
Children 31
Chimes 259
Dances 39
Gavottes 39
Marches 102
Mazurkas 48
Minuets 54
Polkas 61
Tangos 94
Valses lentes 78
Valses 65
Doll 129
Festival 140
Fire-Fighting 151
Funeral 160
Grotesque 165
Gruesome 169
Happiness 202
Horror 173
Humorous 174
Hunting 186
Impatience 194
Joyfulness 202
Love-themes 209
Lullabies 231
Misterioso 242
Monotony 250
Music-box 254
National 261
Neutral 467
Orgies 487
Oriental 496
Parties 523
Passion 571
Pastorale 564
Pulsating 587
Purity 591
Quietude 591
Race 599
Railroad 608
Religioso 616
Sadness 621
Sea-Storm 651
Sinister 663
Wedding 671
Western 665

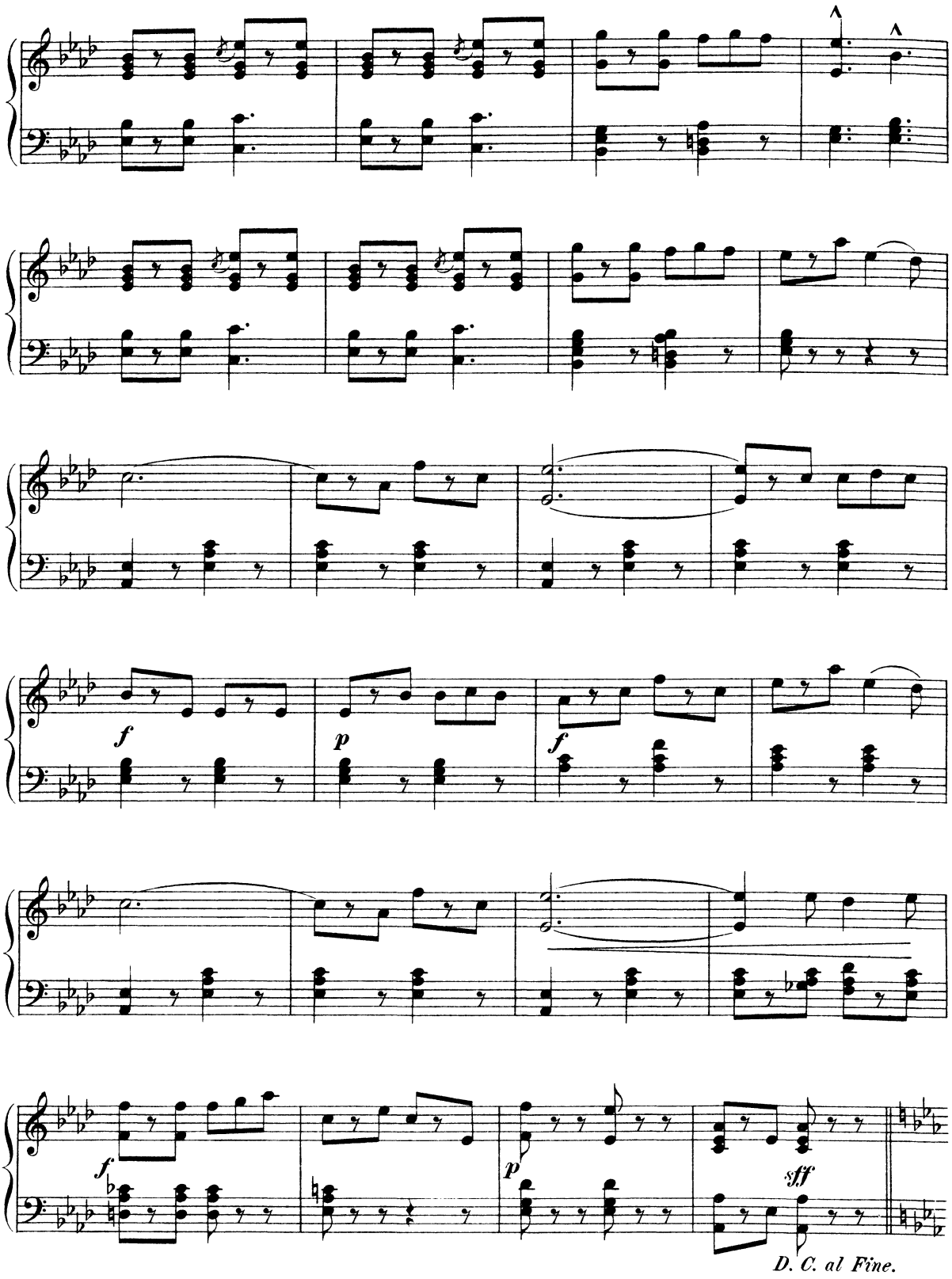

Aëroplane	2
Band	5
Battle	10
Birds	21
Calls	273
Chase	599
Chatter	28
Children	31
Chimes	259
Dances	39
Gavottes	39
Marches	102
Mazurkas	48
Minuets	54
Polkas	61
Tangos	94
Valses lentes	78
Valses	65
Doll	129
Festival	140
Fire-Fighting	151
Funeral	160
Grotesque	165
Gruesome	169
Happiness	202
Horror	173
Humorous	174
Hunting	186
Impatience	194
Joyfulness	202
Love-themes	209
Lullabies	231
Misterioso	242
Monotony	250
Music-box	254
National	261
Neutral	467
Orgies	487
Oriental	496
Parties	523
Passion	571
Pastorale	564
Pulsating	587
Purity	591
Quietude	591
Race	599
Railroad	608
Religioso	616
Sadness	621
Sea-Storm	651
Sinister	663
Wedding	671
Western	665

The Golden Wedding

Revised and fingered by
Wm Scharfenberg

Gabriel-Marie

Andantino (𝅗𝅥 = 88)

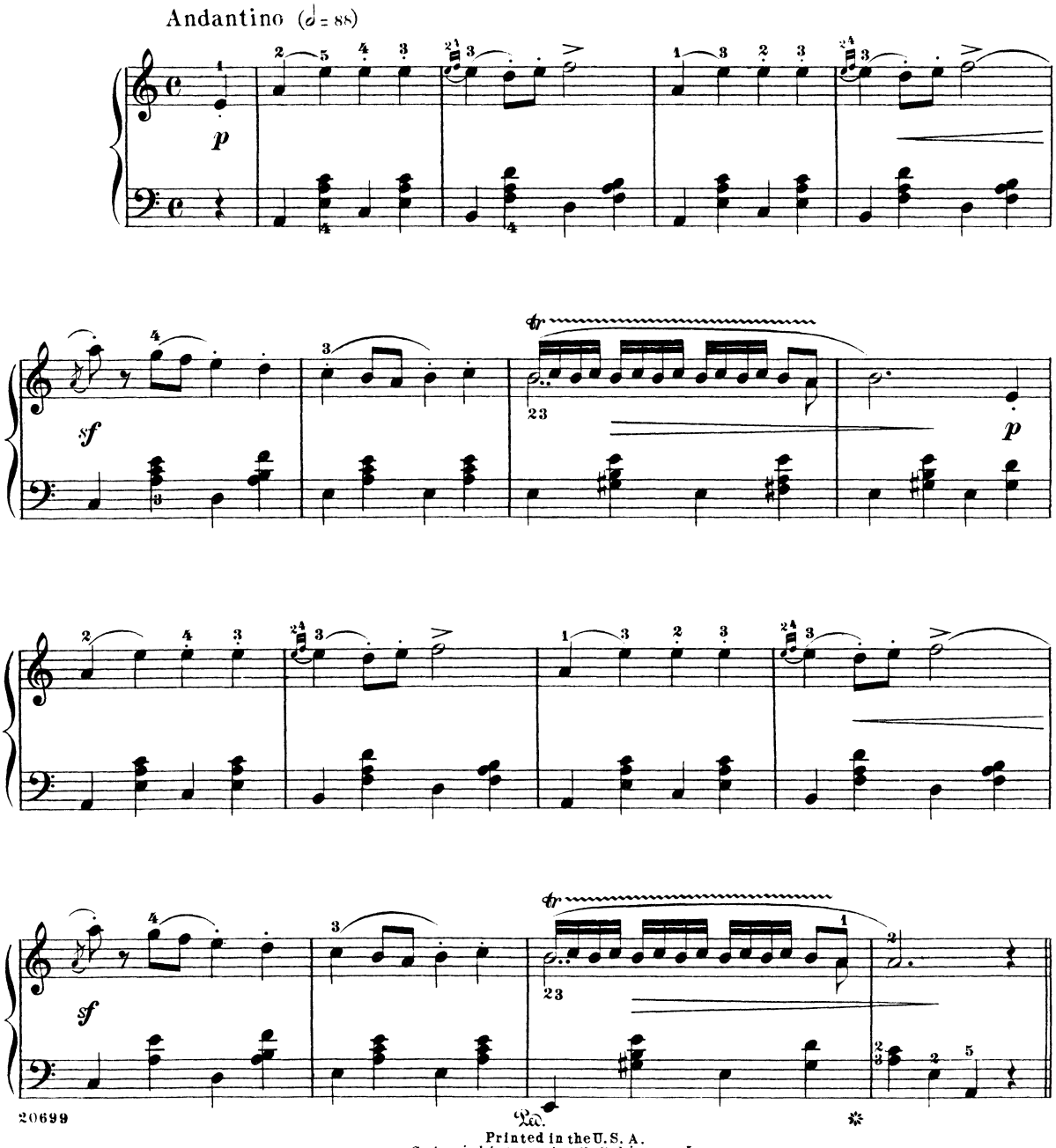

20699

Printed in the U. S. A.
Copyright, 1893, by G. Schirmer, Inc.

Aëroplane 2
Band 5
Battle 10
Birds 21
Calls 273
Chase 599
Chatter 28
Children 31
Chimes 259
Dances 39
Gavottes 39
Marches 102
Mazurkas 48
Minuets 54
Polkas 61
Tangos 94
Valses lentes 78
Valses 65
Doll 129
Festival 140
Fire-Fighting 151
Funeral 160
Grotesque 165
Gruesome 169
Happiness 202
Horror 173
Humorous 174
Hunting 186
Impatience 194
Joyfulness 202
Love-themes 209
Lullabies 231
Misterioso 242
Monotony 250
Music-box 254
National 261
Neutral 467
Orgies 487
Oriental 496
Parties 523
Passion 571
Pastorale 564
Pulsating 587
Purity 591
Quietude 591
Race 599
Railroad 608
Religioso 616
Sadness 621
Sea-Storm 651
Sinister 663
Wedding 671
Western 665

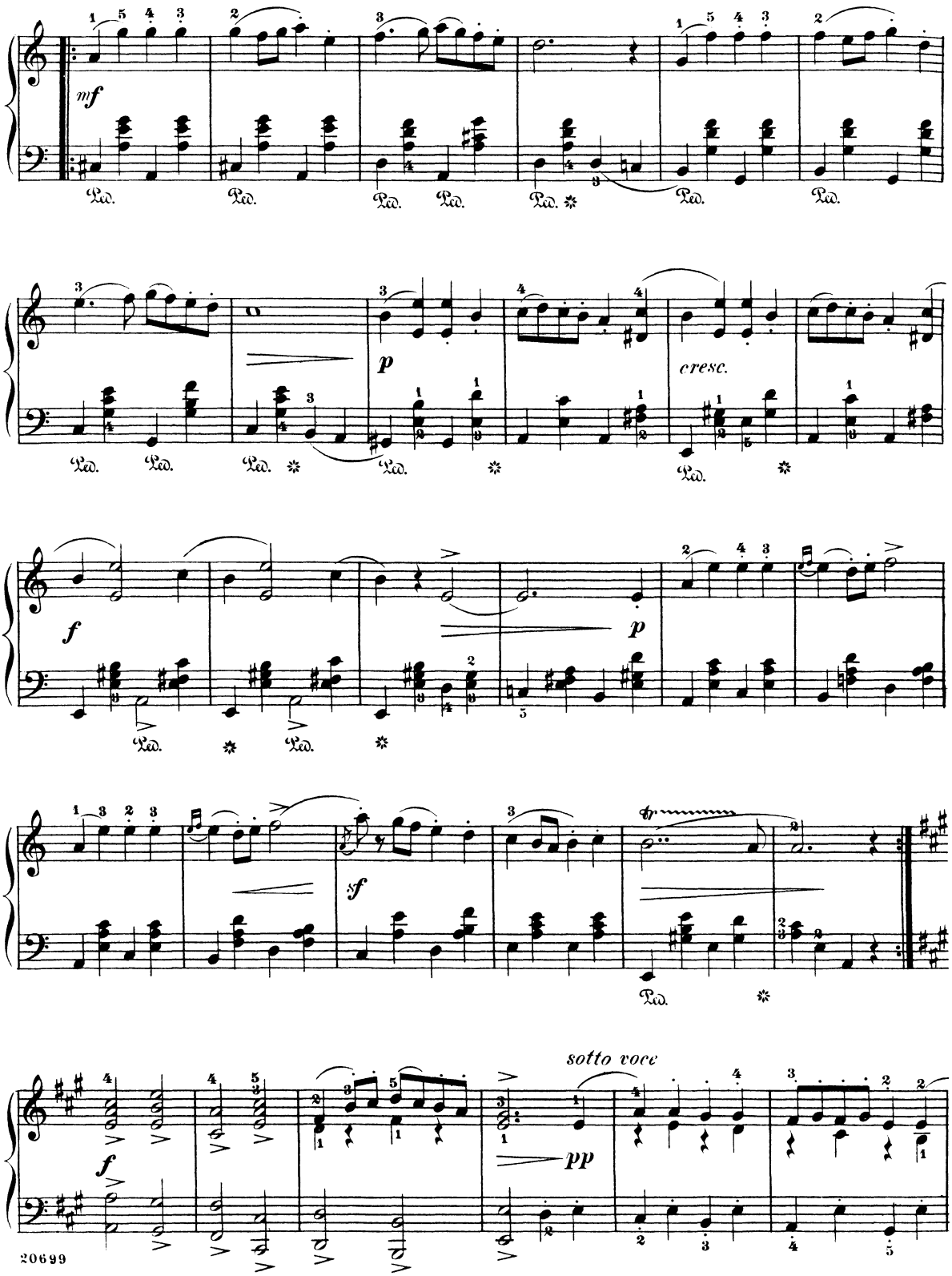

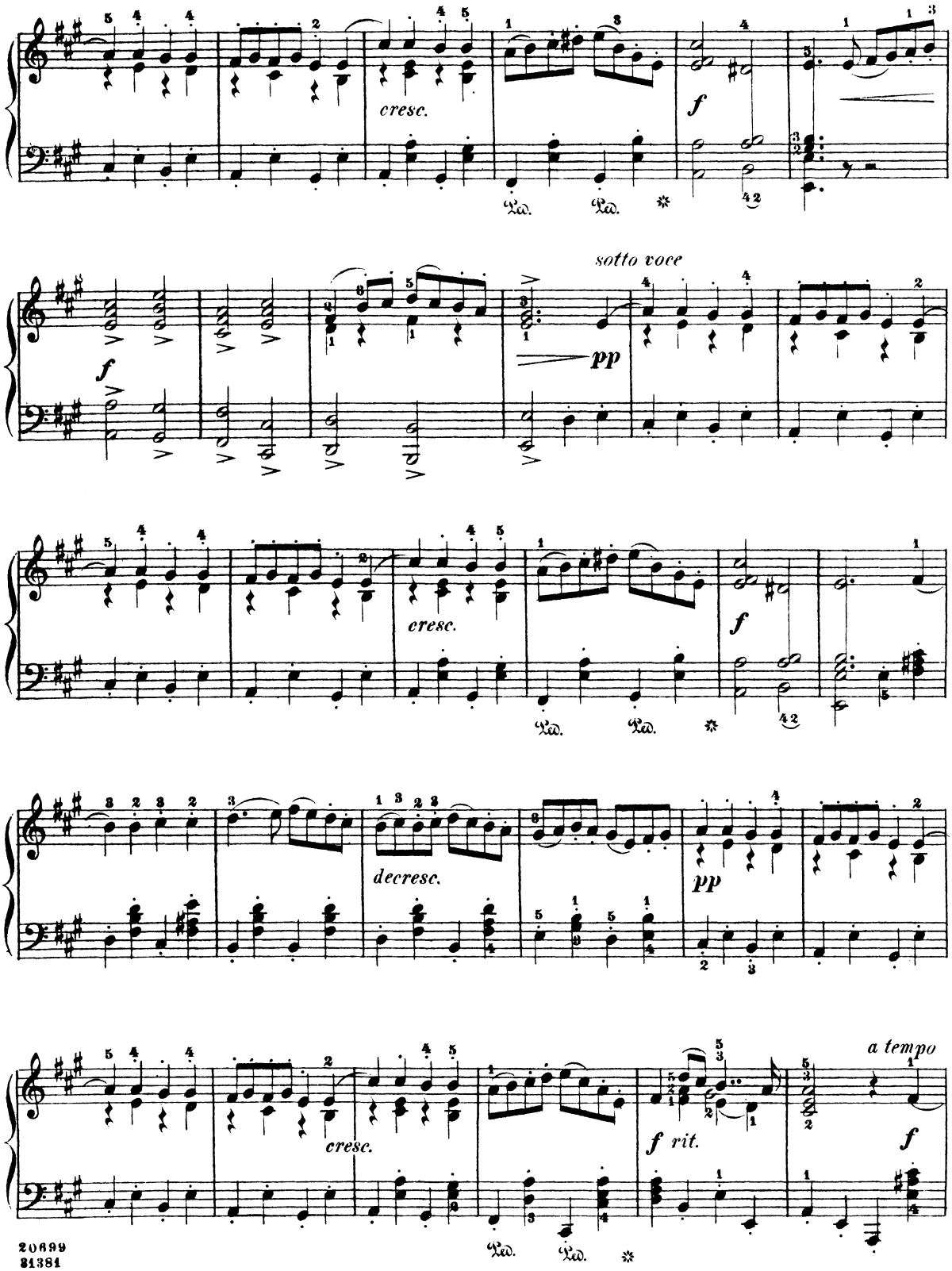

Aëroplane	2
Band	5
Battle	10
Birds	21
Calls	273
Chase	599
Chatter	28
Children	31
Chimes	259
Dances	39
Gavottes	39
Marches	102
Mazurkas	48
Minuets	54
Polkas	61
Tangos	94
Valses lentes	78
Valses	65
Doll	129
Festival	140
Fire-Fighting	151
Funeral	160
Grotesque	165
Gruesome	169
Happiness	202
Horror	173
Humorous	174
Hunting	186
Impatience	194
Joyfulness	202
Love-themes	209
Lullabies	231
Misterioso	242
Monotony	250
Music-box	254
National	261
Neutral	467
Orgies	487
Oriental	496
Parties	523
Passion	571
Pastorale	564
Pulsating	587
Purity	591
Quietude	591
Race	599
Railroad	608
Religioso	616
Sadness	621
Sea-Storm	651
Sinister	663
Wedding	671
Western	665

20699
31381

Aëroplane 2
Band 5
Battle 10
Birds 21
Calls 273
Chase 599
Chatter 28
Children 31
Chimes 259
Dances 39
Gavottes 39
Marches 102
Mazurkas 48
Minuets 54
Polkas 61
Tangos 94
Valses lentes 78
Valses 65
Doll 129
Festival 140
Fire-Fighting 151
Funeral 160
Grotesque 165
Gruesome 169
Happiness 202
Horror 173
Humorous 174
Hunting 186
Impatience 194
Joyfulness 202
Love-themes 209
Lullabies 231
Misterioso 242
Monotony 250
Music-box 254
National 261
Neutral 467
Orgies 487
Oriental 496
Parties 523
Passion 571
Pastorale 564
Pulsating 587
Purity 591
Quietude 591
Race 599
Railroad 608
Religioso 616
Sadness 621
Sea-Storm 651
Sinister 663
Wedding 671
Western 665

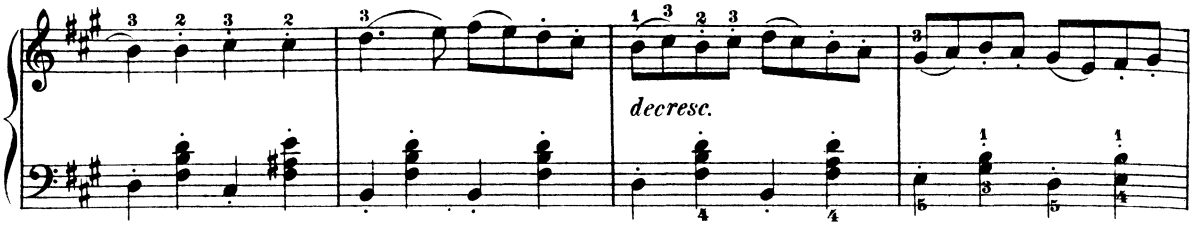

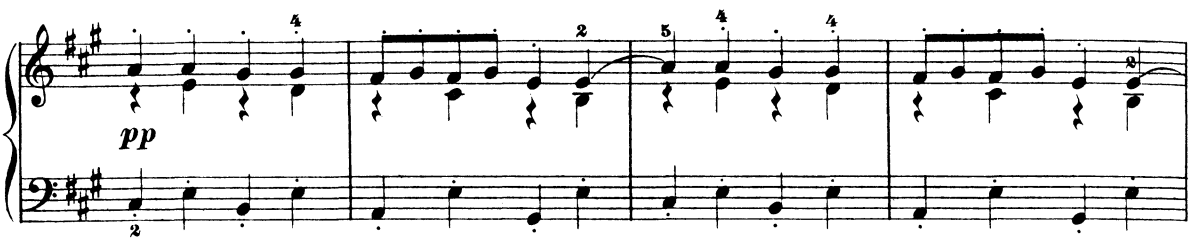

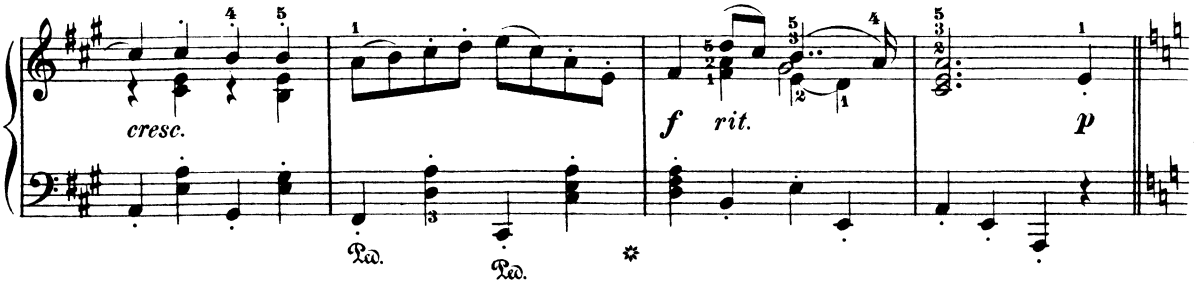

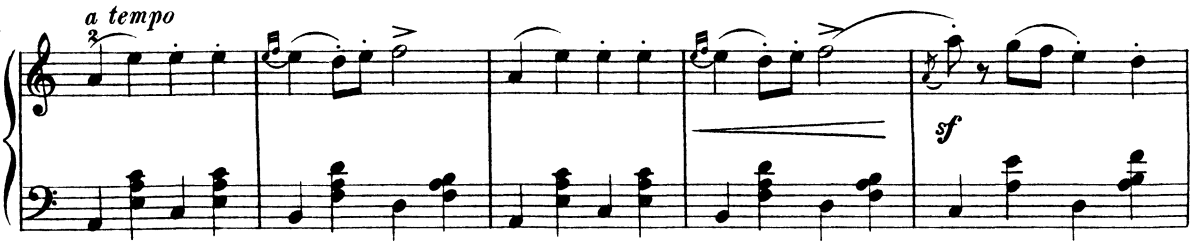

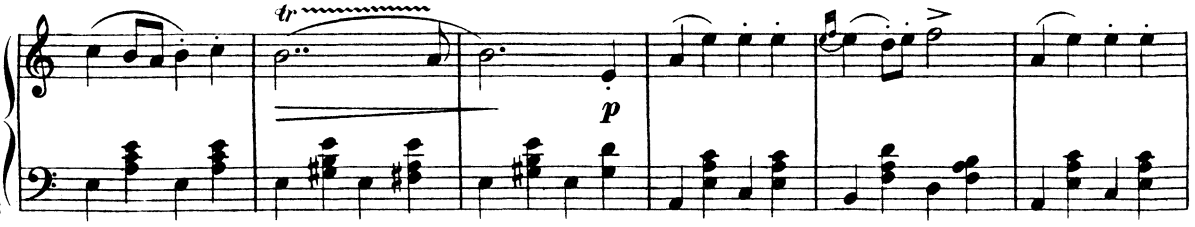

20699
31381

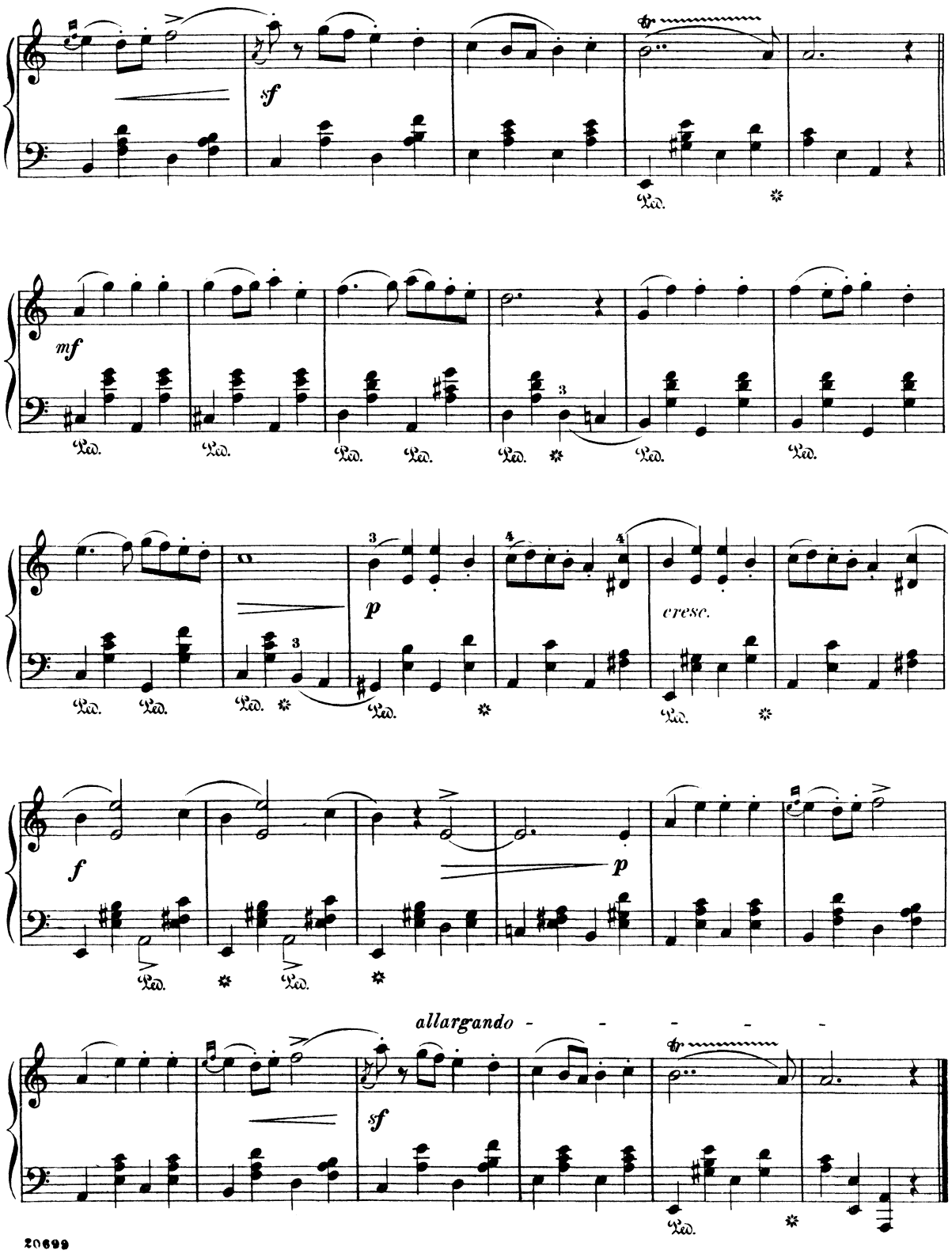

Aëroplane 2
Band 5
Battle 10
Birds 21
Calls 273
Chase 599
Chatter 28
Children 31
Chimes 259
Dances 39
Gavottes 39
Marches 102
Mazurkas 48
Minuets 54
Polkas 61
Tangos 94
Valses lentes 78
Valses 65
Doll 129
Festival 140
Fire-Fighting 151
Funeral 160
Grotesque 165
Gruesome 169
Happiness 202
Horror 173
Humorous 174
Hunting 186
Impatience 194
Joyfulness 202
Love-themes 209
Lullabies 231
Misterioso 242
Monotony 250
Music-box 254
National 261
Neutral 467
Orgies 487
Oriental 496
Parties 523
Passion 571
Pastorale 564
Pulsating 587
Purity 591
Quietude 591
Race 599
Railroad 608
Religioso 616
Sadness 621
Sea-Storm 651
Sinister 663
Wedding 671
Western 665

Aëroplane 2
Band 5
Battle 10
Birds 21
Calls 273
Chase 599
Chatter 28
Children 31
Chimes 259
Dances 39
Gavottes 39
Marches 102
Mazurkas 48
Minuets 54
Polkas 61
Tangos 94
Valses lentes 78
Valses 65
Doll 129
Festival 140
Fire-Fighting 151
Funeral 160
Grotesque 165
Gruesome 169
Happiness 202
Horror 173
Humorous 174
Hunting 186
Impatience 194
Joyfulness 202
Love-themes 209
Lullabies 231
Misterioso 242
Monotony 250
Music-box 254
National 261
Neutral 467
Orgies 487
Oriental 496
Parties 523
Passion 571
Pastorale 564
Pulsating 587
Purity 591
Quietude 591
Race 599
Railroad 608
Religioso 616
Sadness 621
Sea-Storm 651
Sinister 663
Wedding 671
Western 665

Poupée Valsante

Edited and fingered by
Louis Oesterle

Ed. Poldini

Tempo di Valse

mf

p scherzando

simile

Copyright, 1903, by G. Schirmer, Inc.
Printed in the U. S. A.

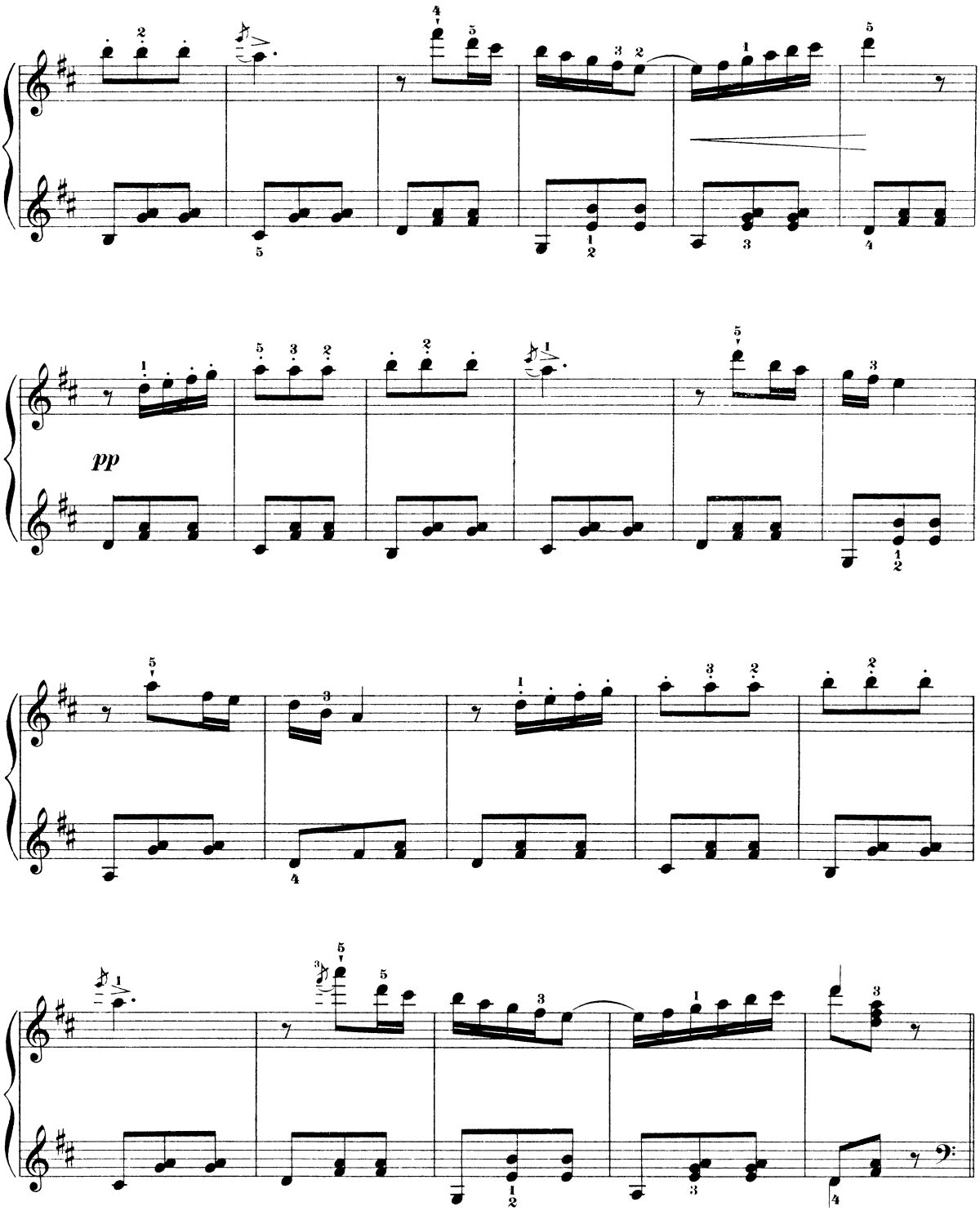

135 Aëroplane 2
Band 5
Battle 10
Birds 21
Calls 273
Chase 599
Chatter 28
Children 31
Chimes 259
Dances 39
Gavottes 39
Marches 102
Mazurkas 48
Minuets 54
Polkas 61
Tangos 94
Valses lentes 78
Valses 65
Doll 129
Festival 140
Fire-Fighting 151
Funeral 160
Grotesque 165
Gruesome 169
Happiness 202
Horror 173
Humorous 174
Hunting 186
Impatience 194
Joyfulness 202
Love-themes 209
Lullabies 231
Misterioso 242
Monotony 250
Music-box 254
National 261
Neutral 467
Orgies 487
Oriental 496
Parties 523
Passion 571
Pastorale 564
Pulsating 587
Purity 591
Quietude 591
Race 599
Railroad 608
Religioso 616
Sadness 621
Sea-Storm 651
Sinister 663
Wedding 671
Western 665

Aëroplane 2
Band 5
Battle 10
Birds 21
Calls 273
Chase 599
Chatter 28
Children 31
Chimes 259
Dances 39
Gavottes 39
Marches 102
Mazurkas 48
Minuets 54
Polkas 61
Tangos 94
Valses lentes 78
Valses 65
Doll 129
Festival 140
Fire-Fighting 151
Funeral 160
Grotesque 165
Gruesome 169
Happiness 202
Horror 173
Humorous 174
Hunting 186
Impatience 194
Joyfulness 202
Love-themes 209
Lullabies 231
Misterioso 242
Monotony 250
Music-box 254
National 261
Neutral 467
Orgies 487
Oriental 496
Parties 523
Passion 571
Pastorale 564
Pulsating 587
Purity 591
Quietude 591
Race 599
Railroad 608
Religioso 616
Sadness 621
Sea-Storm 651
Sinister 663
Wedding 671
Western 665

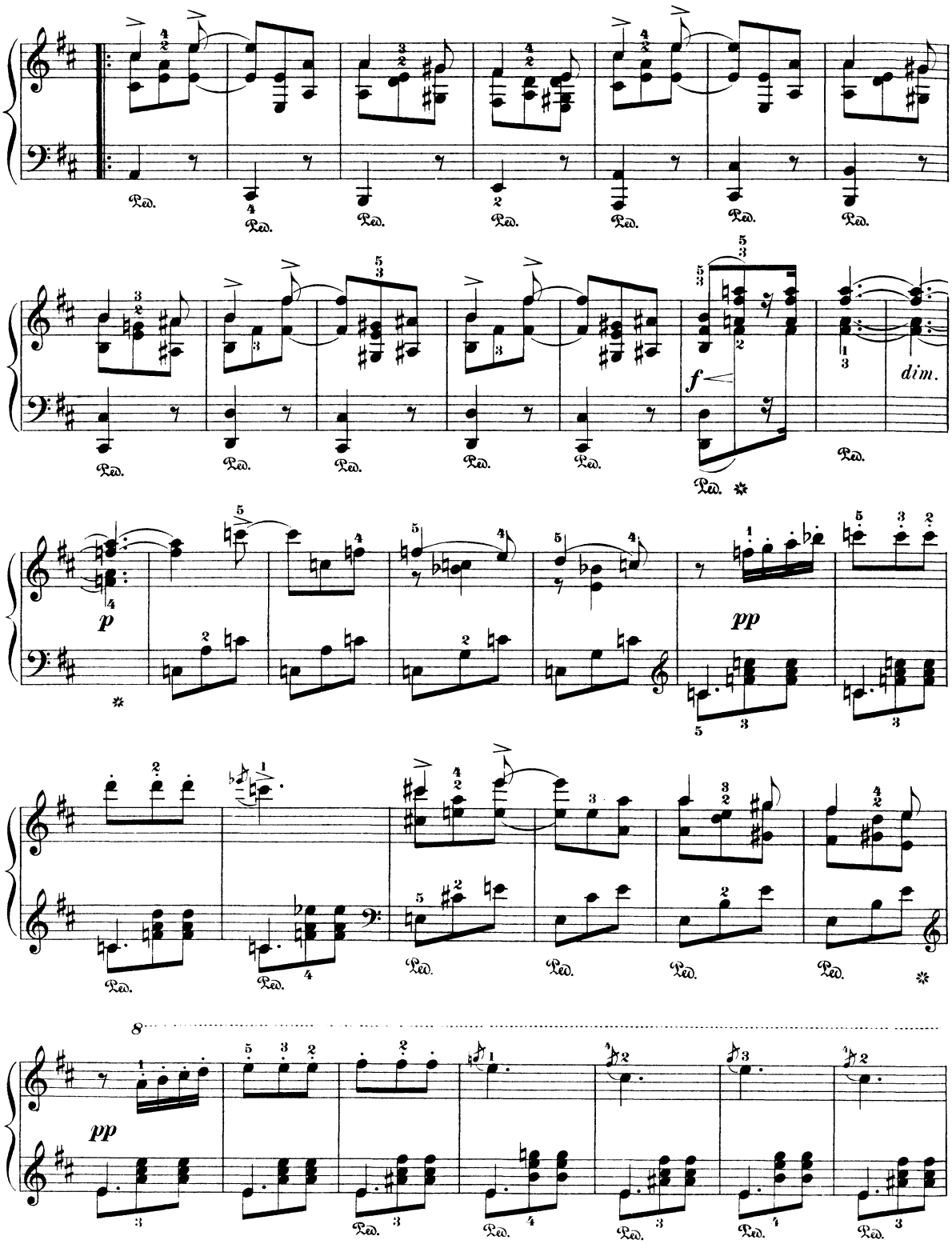

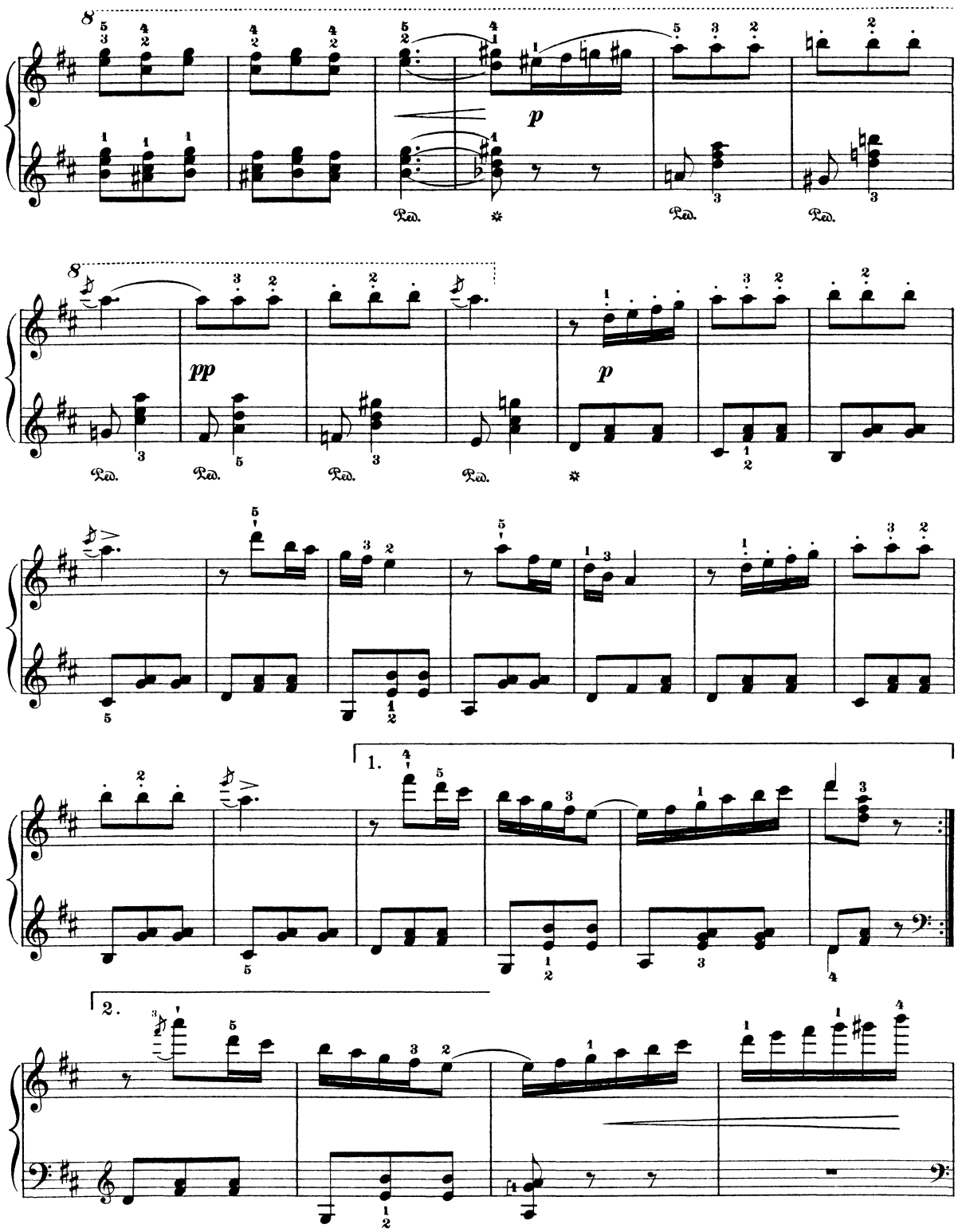

Aëroplane 2
Band 5
Battle 10
Birds 21
Calls 273
Chase 599
Chatter 28
Children 31
Chimes 259
Dances 39
Gavottes 39
Marches 102
Mazurkas 48
Minuets 54
Polkas 61
Tangos 94
Valses lentes 78
Valses 65
Doll 129
Festival 140
Fire-Fighting 151
Funeral 160
Grotesque 165
Gruesome 169
Happiness 202
Horror 173
Humorous 174
Hunting 186
Impatience 194
Joyfulness 202
Love-themes 209
Lullabies 231
Misterioso 242
Monotony 250
Music-box 254
National 261
Neutral 467
Orgies 487
Oriental 496
Parties 523
Passion 571
Pastorale 564
Pulsating 587
Purity 591
Quietude 591
Race 599
Railroad 608
Religioso 616
Sadness 621
Sea-Storm 651
Sinister 663
Wedding 671
Western 665

Aëroplane 2
Band 5
Battle 10
Birds 21
Calls 273
Chase 599
Chatter 28
Children 31
Chimes 259
Dances 39
Gavottes 39
Marches 102
Mazurkas 48
Minuets 54
Polkas 61
Tangos 94
Valses lentes 78
Valses 65
Doll 129
Festival 140
Fire-Fighting 151
Funeral 160
Grotesque 165
Gruesome 169
Happiness 202
Horror 173
Humorous 174
Hunting 186
Impatience 194
Joyfulness 202
Love-themes 209
Lullabies 231
Misterioso 242
Monotony 250
Music-box 254
National 261
Neutral 467
Orgies 487
Oriental 496
Parties 523
Passion 571
Pastorale 564
Pulsating 587
Purity 591
Quietude 591
Race 599
Railroad 608
Religioso 616
Sadness 621
Sea-Storm 651
Sinister 663
Wedding 671
Western 665

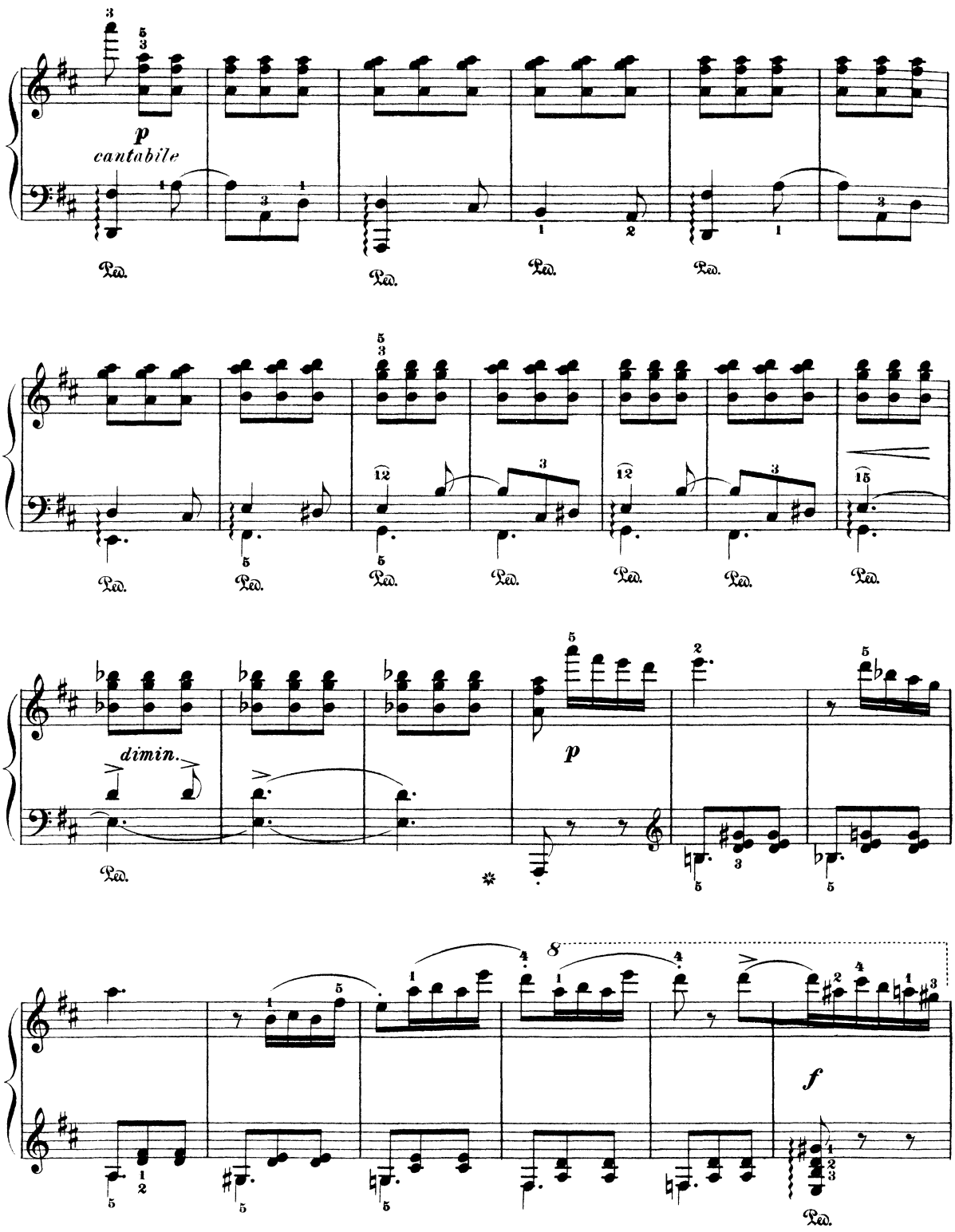

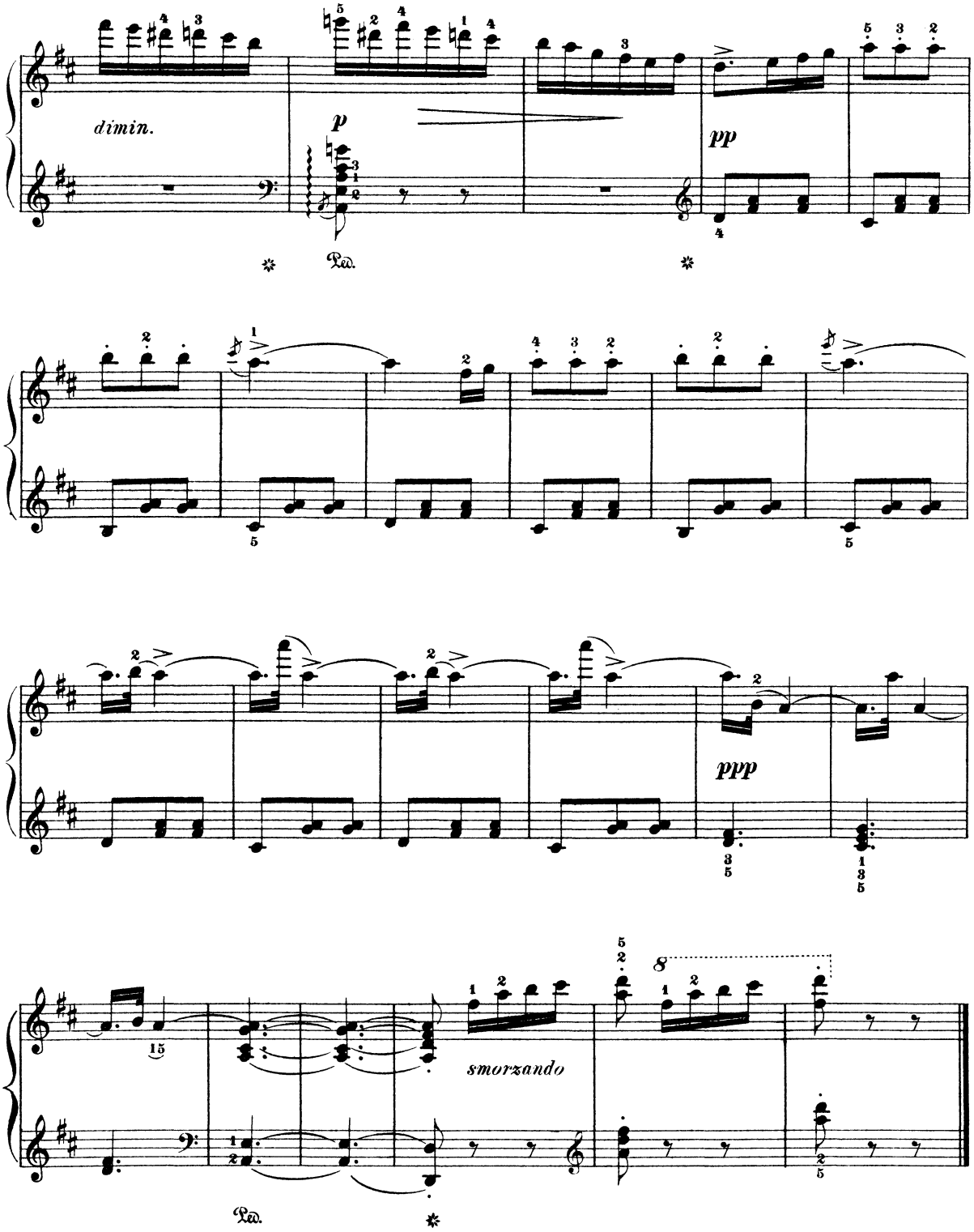

Aëroplane	2
Band	5
Battle	10
Birds	21
Calls	273
Chase	599
Chatter	28
Children	31
Chimes	259
Dances	39
Gavottes	39
Marches	102
Mazurkas	48
Minuets	54
Polkas	61
Tangos	94
Valses lentes	78
Valses	65
Doll	129
Festival	140
Fire-Fighting	151
Funeral	160
Grotesque	165
Gruesome	169
Happiness	202
Horror	173
Humorous	174
Hunting	186
Impatience	194
Joyfulness	202
Love-themes	209
Lullabies	231
Misterioso	242
Monotony	250
Music-box	254
National	261
Neutral	467
Orgies	487
Oriental	496
Parties	523
Passion	571
Pastorale	564
Pulsating	587
Purity	591
Quietude	591
Race	599
Railroad	608
Religioso	616
Sadness	621
Sea-Storm	651
Sinister	663
Wedding	671
Western	665

Aëroplane 2
Band 5
Battle 10
Birds 21
Calls 273
Chase 599
Chatter 28
Children 31
Chimes 259
Dances 39
Gavottes 39
Marches 102
Mazurkas 48
Minuets 54
Polkas 61
Tangos 94
Valses lentes 78
Valses 65
Doll 129
Festival 140
Fire-Fighting 151
Funeral 160
Grotesque 165
Gruesome 169
Happiness 202
Horror 173
Humorous 174
Hunting 186
Impatience 194
Joyfulness 202
Love-themes 209
Lullabies 231
Misterioso 242
Monotony 250
Music-box 254
National 261
Neutral 467
Orgies 487
Oriental 496
Parties 523
Passion 571
Pastorale 564
Pulsating 587
Purity 591
Quietude 591
Race 599
Railroad 608
Religioso 616
Sadness 621
Sea-Storm 651
Sinister 663
Wedding 671
Western 665

Marche Héroïque

Franz Schubert

Moderato

f *fp* *fp*

fp *fp*

p

cresc.

p *cresc.* *f* *sf*

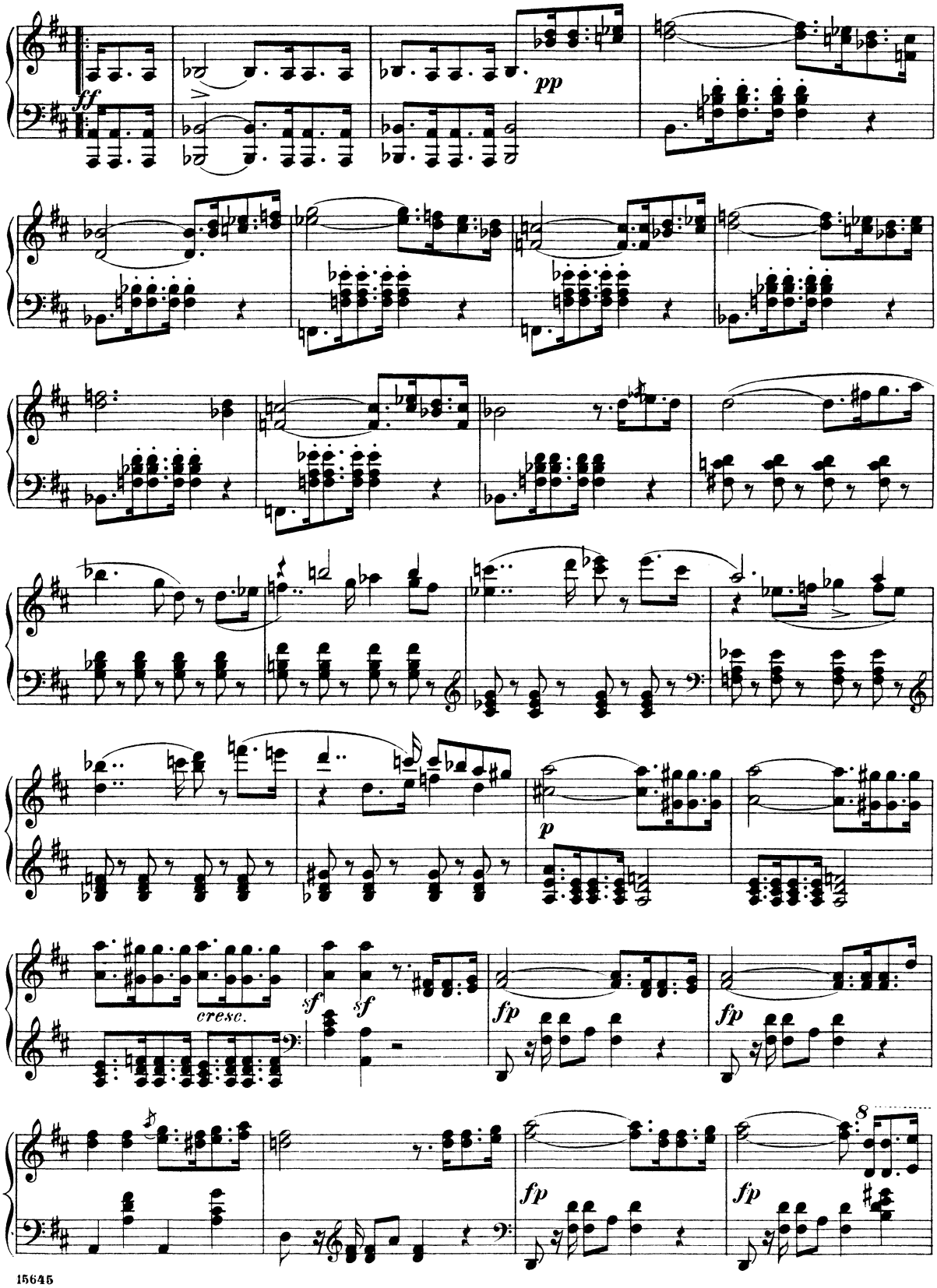

Aëroplane 2
Band 5
Battle 10
Birds 21
Calls 273
Chase 599
Chatter 28
Children 31
Chimes 259
Dances 39
Gavottes 39
Marches 102
Mazurkas 48
Minuets 54
Polkas 61
Tangos 94
Valses lentes 78
Valses 65
Doll 129
Festival 140
Fire-Fighting 151
Funeral 160
Grotesque 165
Gruesome 169
Happiness 202
Horror 173
Humorous 174
Hunting 186
Impatience 194
Joyfulness 202
Love-themes 209
Lullabies 231
Misterioso 242
Monotony 250
Music-box 254
National 261
Neutral 467
Orgies 487
Oriental 496
Parties 523
Passion 571
Pastorale 564
Pulsating 587
Purity 591
Quietude 591
Race 599
Railroad 608
Religioso 616
Sadness 621
Sea-Storm 651
Sinister 663
Wedding 671
Western 665

Aëroplane 2
Band 5
Battle 10
Birds 21
Calls 273
Chase 599
Chatter 28
Children 31
Chimes 259
Dances 39
Gavottes 39
Marches 102
Mazurkas 48
Minuets 54
Polkas 61
Tangos 94
Valses lentes 78
Valses 65
Doll 129
Festival 140
Fire-Fighting 151
Funeral 160
Grotesque 165
Gruesome 169
Happiness 202
Horror 173
Humorous 174
Hunting 186
Impatience 194
Joyfulness 202
Love-themes 209
Lullabies 231
Misterioso 242
Monotony 250
Music-box 254
National 261
Neutral 467
Orgies 487
Oriental 496
Parties 523
Passion 571
Pastorale 564
Pulsating 587
Purity 591
Quietude 591
Race 599
Railroad 608
Religioso 616
Sadness 621
Sea-Storm 651
Sinister 663
Wedding 671
Western 665

f *p* *cresc.* *p* *cresc.* *f* *Fine.*

Trio.

1.

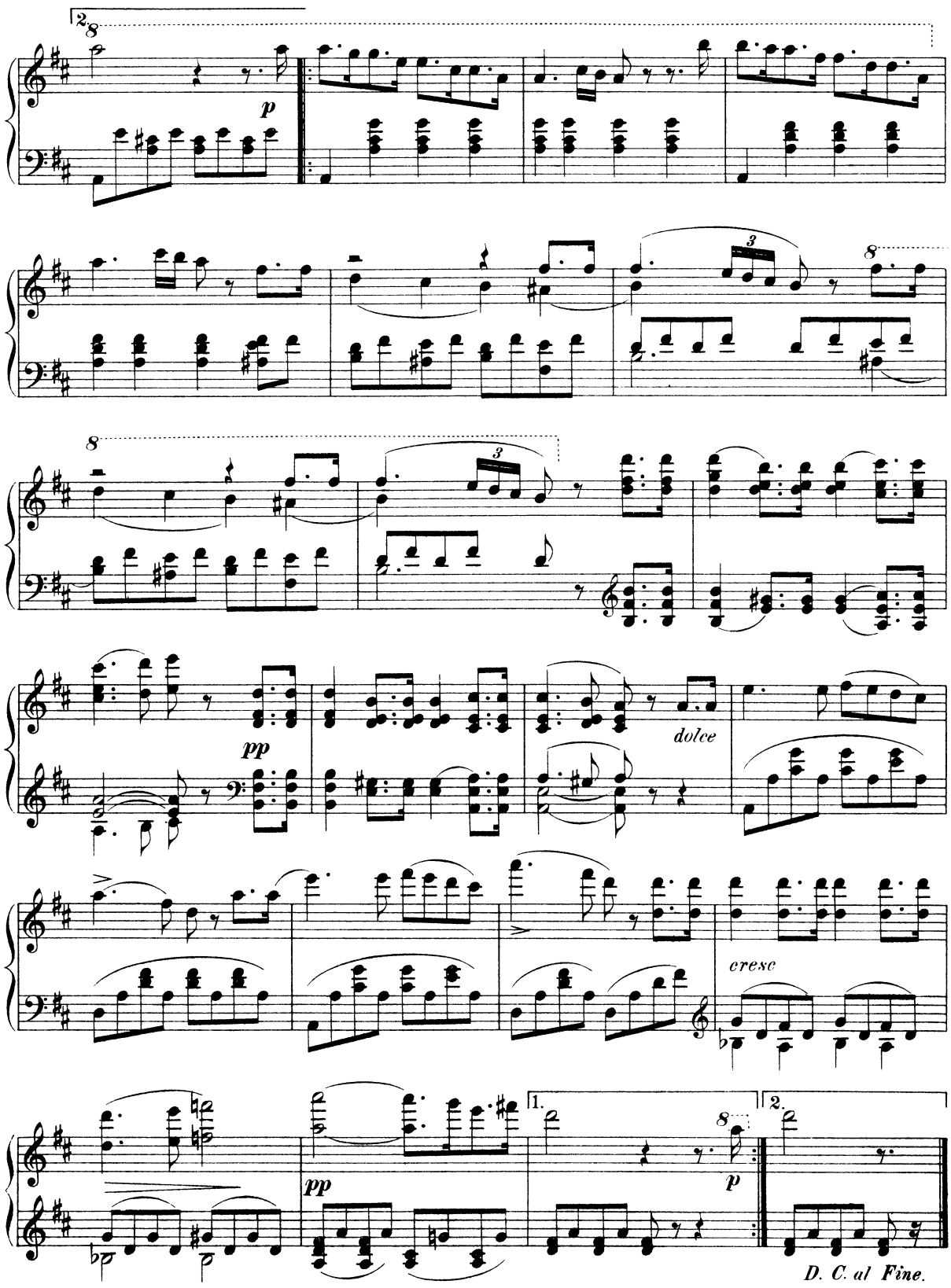

Aëroplane 2
Band 5
Battle 10
Birds 21
Calls 273
Chase 599
Chatter 28
Children 31
Chimes 259
Dances 39
Gavottes 39
Marches 102
Mazurkas 48
Minuets 54
Polkas 61
Tangos 94
Valses lentes 78
Valses 65
Doll 129
Festival 140
Fire-Fighting 151
Funeral 160
Grotesque 165
Gruesome 169
Happiness 202
Horror 173
Humorous 174
Hunting 186
Impatience 194
Joyfulness 202
Love-themes 209
Lullabies 231
Misterioso 242
Monotony 250
Music-box 254
National 261
Neutral 467
Orgies 487
Oriental 496
Parties 523
Passion 571
Pastorale 564
Pulsating 587
Purity 591
Quietude 591
Race 599
Railroad 608
Religioso 616
Sadness 621
Sea-Storm 651
Sinister 663
Wedding 671
Western 665

Aëroplane 2
Band 5
Battle 10
Birds 21
Calls 273
Chase 599
Chatter 28
Children 31
Chimes 259
Dances 39
Gavottes 39
Marches 102
Mazurkas 48
Minuets 54
Polkas 61
Tangos 94
Valses lentes 78
Valses 65
Doll 129
Festival 140
Fire-Fighting 151
Funeral 160
Grotesque 165
Gruesome 169
Happiness 202
Horror 173
Humorous 174
Hunting 186
Impatience 194
Joyfulness 202
Love-themes 209
Lullabies 231
Misterioso 242
Monotony 250
Music-box 254
National 261
Neutral 467
Orgies 487
Oriental 496
Parties 523
Passion 571
Pastorale 564
Pulsating 587
Purity 591
Quietude 591
Race 599
Railroad 608
Religioso 616
Sadness 621
Sea-Storm 651
Sinister 663
Wedding 671
Western 665

Coronation March

Giacomo Meyerbeer

Molto maestoso

ff

ff

ff

p

Aëroplane 2
Band 5
Battle 10
Birds 21
Calls 273
Chase 599
Chatter 28
Children 31
Chimes 259
Dances 39
Gavottes 39
Marches 102
Mazurkas 48
Minuets 54
Polkas 61
Tangos 94
Valses lentes 78
Valses 65
Doll 129
Festival 140
Fire-Fighting 151
Funeral 160
Grotesque 165
Gruesome 169
Happiness 202
Horror 173
Humorous 174
Hunting 186
Impatience 194
Joyfulness 202
Love-themes 209
Lullabies 231
Misterioso 242
Monotony 250
Music-box 254
National 261
Neutral 467
Orgies 487
Oriental 496
Parties 523
Passion 571
Pastorale 564
Pulsating 587
Purity 591
Quietude 591
Race 599
Railroad 608
Religioso 616
Sadness 621
Sea-Storm 651
Sinister 663
Wedding 671
Western 665

Aëroplane 2
Band 5
Battle 10
Birds 21
Calls 273
Chase 599
Chatter 28
Children 31
Chimes 259
Dances 39
Gavottes 39
Marches 102
Mazurkas 48
Minuets 54
Polkas 61
Tangos 94
Valses lentes 78
Valses 65
Doll 129
Festival 140
Fire-Fighting 151
Funeral 160
Grotesque 165
Gruesome 169
Happiness 202
Horror 173
Humorous 174
Hunting 186
Impatience 194
Joyfulness 202
Love-themes 209
Lullabies 231
Misterioso 242
Monotony 250
Music-box 254
National 261
Neutral 467
Orgies 487
Oriental 496
Parties 523
Passion 571
Pastorale 564
Pulsating 587
Purity 591
Quietude 591
Race 599
Railroad 608
Religioso 616
Sadness 621
Sea-Storm 651
Sinister 663
Wedding 671
Western 665

ff

p

cresc.

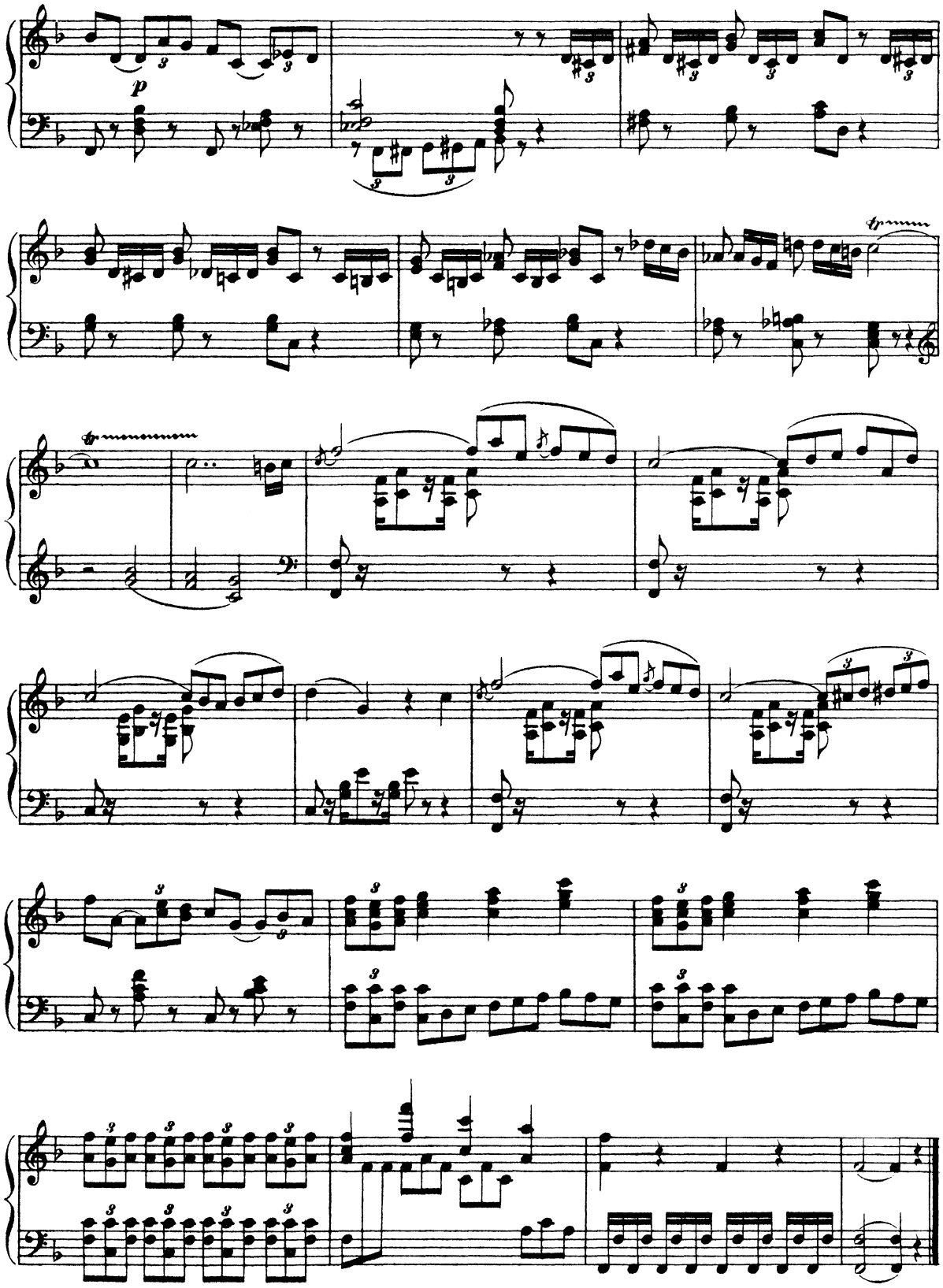

Aëroplane 2
Band 5
Battle 10
Birds 21
Calls 273
Chase 599
Chatter 28
Children 31
Chimes 259
Dances 39
Gavottes 39
Marches 102
Mazurkas 48
Minuets 54
Polkas 61
Tangos 94
Valses lentes 78
Valses 65
Doll 129
Festival 140
Fire-Fighting 151
Funeral 160
Grotesque 165
Gruesome 169
Happiness 202
Horror 173
Humorous 174
Hunting 186
Impatience 194
Joyfulness 202
Love-themes 209
Lullabies 231
Misterioso 242
Monotony 250
Music-box 254
National 261
Neutral 467
Orgies 487
Oriental 496
Parties 523
Passion 571
Pastorale 564
Pulsating 587
Purity 591
Quietude 591
Race 599
Railroad 608
Religioso 616
Sadness 621
Sea-Storm 651
Sinister 663
Wedding 671
Western 665

15645
31381

Aëroplane 2
Band 5
Battle 10
Birds 21
Calls 273
Chase 599
Chatter 28
Children 31
Chimes 259
Dances 39
Gavottes 39
Marches 102
Mazurkas 48
Minuets 54
Polkas 61
Tangos 94
Valses lentes 78
Valses 65
Doll 129
Festival 140
Fire-Fighting 151
Funeral 160
Grotesque 165
Gruesome 169
Happiness 202
Horror 173
Humorous 174
Hunting 186
Impatience 194
Joyfulness 202
Love-themes 209
Lullabies 231
Misterioso 242
Monotony 250
Music-box 254
National 261
Neutral 467
Orgies 487
Oriental 496
Parties 523
Passion 571
Pastorale 564
Pulsating 587
Purity 591
Quietude 591
Race 599
Railroad 608
Religioso 616
Sadness 621
Sea-Storm 651
Sinister 663
Wedding 671
Western 665

March and Procession of Bacchus

From the Ballet "Sylvia"

L. Delibes

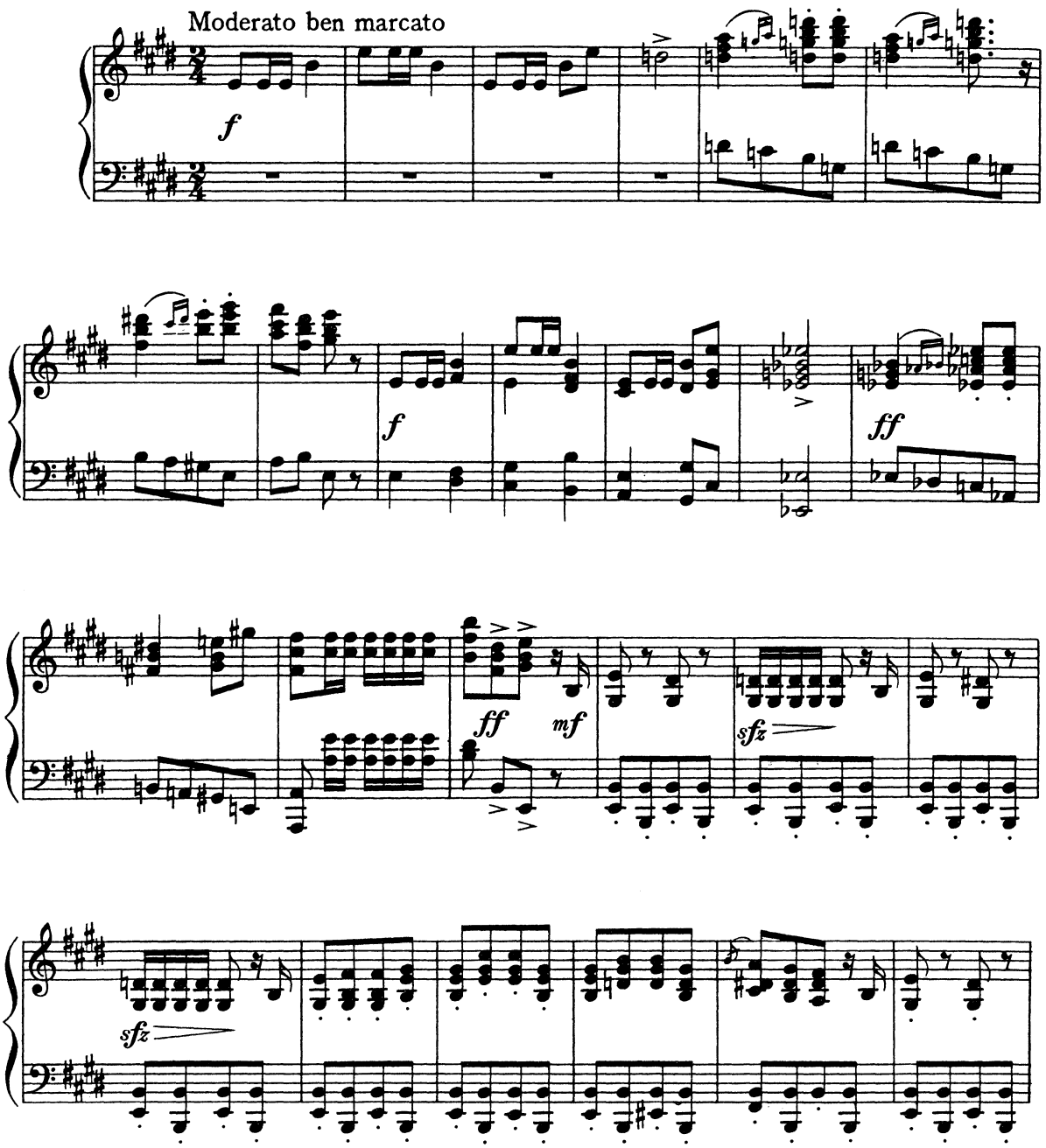

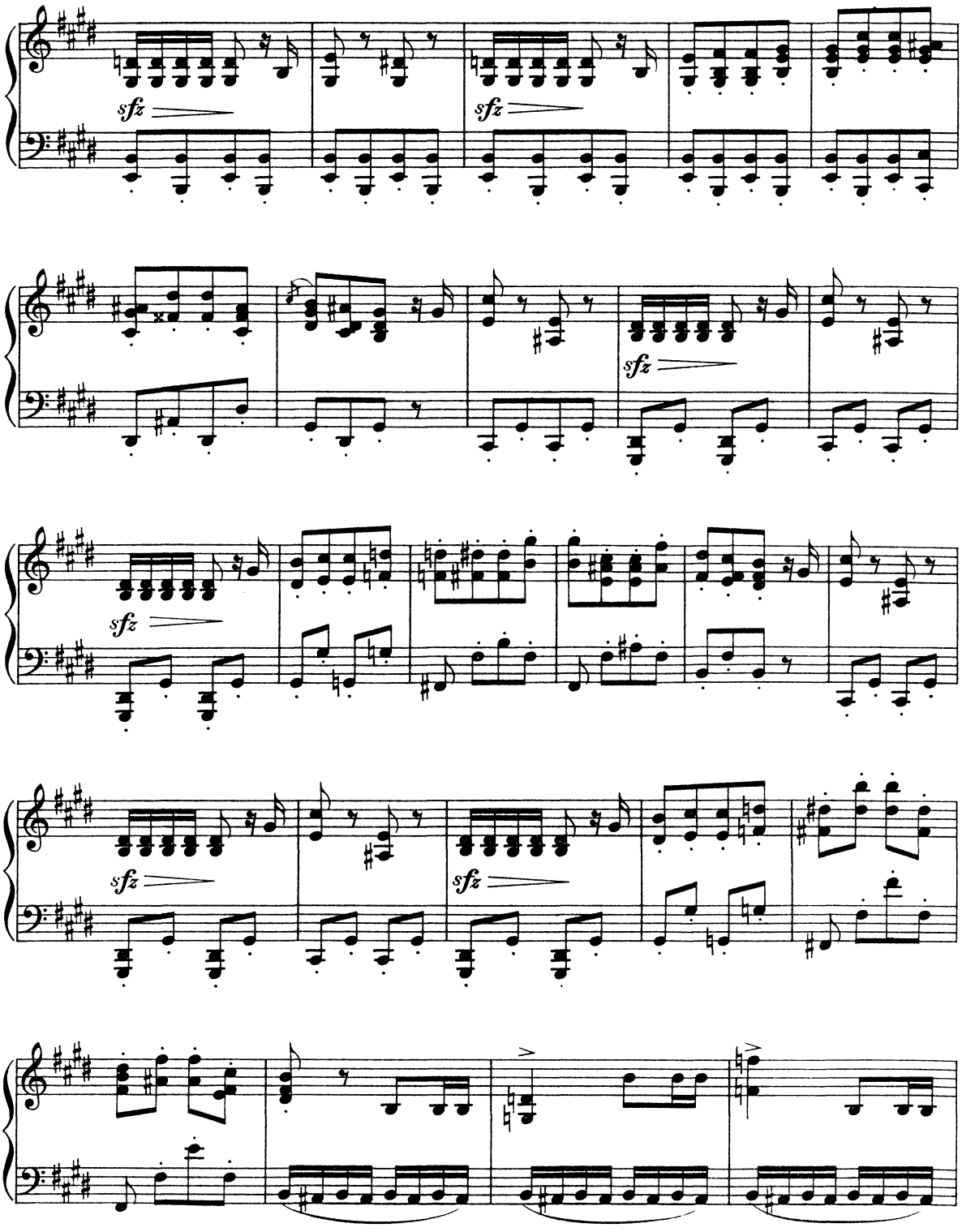

Aëroplane 2
Band 5
Battle 10
Birds 21
Calls 273
Chase 599
Chatter 28
Children 31
Chimes 259
Dances 39
Gavottes 39
Marches 102
Mazurkas 48
Minuets 54
Polkas 61
Tangos 94
Valses lentes 78
Valses 65
Doll 129
Festival 140
Fire-Fighting 151
Funeral 160
Grotesque 165
Gruesome 169
Happiness 202
Horror 173
Humorous 174
Hunting 186
Impatience 194
Joyfulness 202
Love-themes 209
Lullabies 231
Misterioso 242
Monotony 250
Music-box 254
National 261
Neutral 467
Orgies 487
Oriental 496
Parties 523
Passion 571
Pastorale 564
Pulsating 587
Purity 591
Quietude 591
Race 599
Railroad 608
Religioso 616
Sadness 621
Sea-Storm 651
Sinister 663
Wedding 671
Western 665

Aëroplane 2
Band 5
Battle 10
Birds 21
Calls 273
Chase 599
Chatter 28
Children 31
Chimes 259
Dances 39
Gavottes 39
Marches 102
Mazurkas 48
Minuets 54
Polkas 61
Tangos 94
Valses lentes 78
Valses 65
Doll 129
Festival 140
Fire-Fighting 151
Funeral 160
Grotesque 165
Gruesome 169
Happiness 202
Horror 173
Humorous 174
Hunting 186
Impatience 194
Joyfulness 202
Love-themes 209
Lullabies 231
Misterioso 242
Monotony 250
Music-box 254
National 261
Neutral 467
Orgies 487
Oriental 496
Parties 523
Passion 571
Pastorale 564
Pulsating 587
Purity 591
Quietude 591
Race 599
Railroad 608
Religioso 616
Sadness 621
Sea-Storm 651
Sinister 663
Wedding 671
Western 665

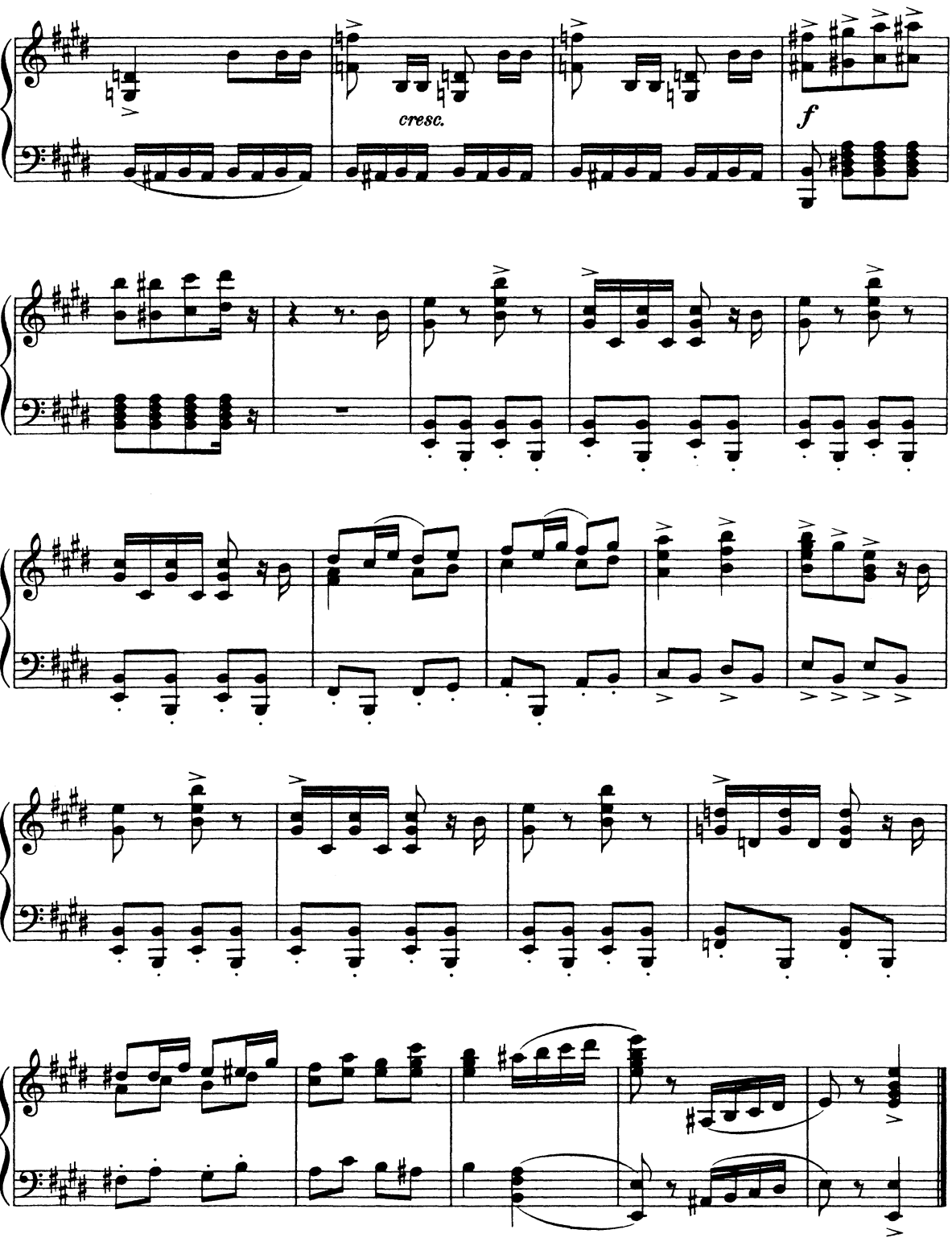

Hurry No. 2

(For scenes of great excitment, duels, fights, *etc.*)

Allegro vivace

Otto Langey

ff

Aëroplane	2
Band	5
Battle	10
Birds	21
Calls	273
Chase	599
Chatter	28
Children	31
Chimes	259
Dances	39
Gavottes	39
Marches	102
Mazurkas	48
Minuets	54
Polkas	61
Tangos	94
Valses lentes	78
Valses	65
Doll	129
Festival	140
Fire-Fighting	151
Funeral	160
Grotesque	165
Gruesome	169
Happiness	202
Horror	173
Humorous	174
Hunting	186
Impatience	194
Joyfulness	202
Love-themes	209
Lullabies	231
Misterioso	242
Monotony	250
Music-box	254
National	261
Neutral	467
Orgies	487
Oriental	496
Parties	523
Passion	571
Pastorale	564
Pulsating	587
Purity	591
Quietude	591
Race	599
Railroad	608
Religioso	616
Sadness	621
Sea-Storm	651
Sinister	663
Wedding	671
Western	665

Copyright, 1915, by G. Schirmer, Inc.
Printed in the U. S. A.

Aëroplane 2
Band 5
Battle 10
Birds 21
Calls 273
Chase 599
Chatter 28
Children 31
Chimes 259
Dances 39
Gavottes 39
Marches 102
Mazurkas 48
Minuets 54
Polkas 61
Tangos 94
Valses lentes 78
Valses 65
Doll 129
Festival 140
Fire-Fighting 151
Funeral 160
Grotesque 165
Gruesome 169
Happiness 202
Horror 173
Humorous 174
Hunting 186
Impatience 194
Joyfulness 202
Love-themes 209
Lullabies 231
Misterioso 242
Monotony 250
Music-box 254
National 261
Neutral 467
Orgies 487
Oriental 496
Parties 523
Passion 571
Pastorale 564
Pulsating 587
Purity 591
Quietude 591
Race 599
Railroad 608
Religioso 616
Sadness 621
Sea-Storm 651
Sinister 663
Wedding 671
Western 665

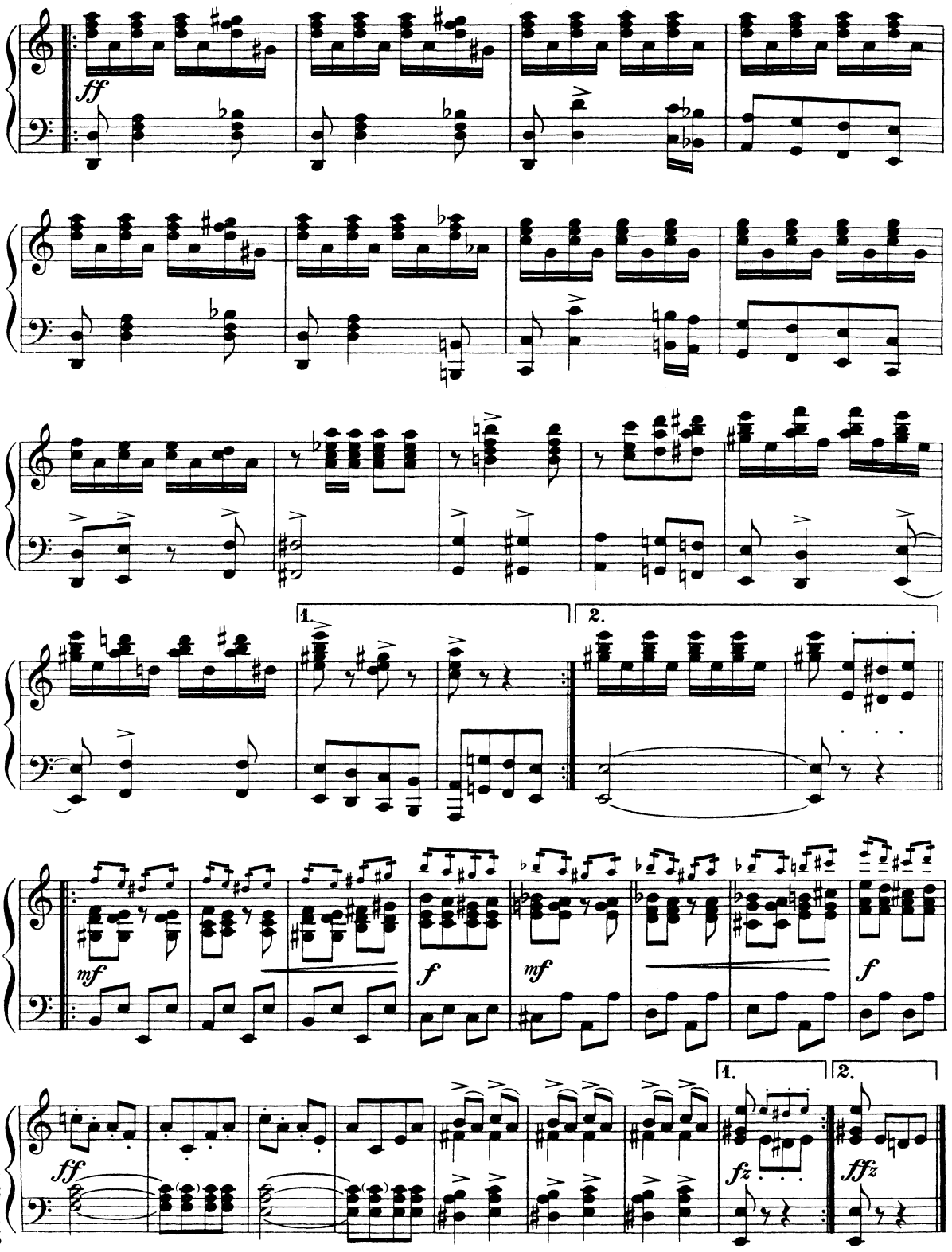

D. C.

Agitato No. 2

(Heated argument, or intense situation, leading to a fight or riot, *etc.*)

J. E. Andino

Agitato

f con furia

tr

fz

tr

fz

f cresc.

cresc. sempre

Meno mosso

fz

Aëroplane	2
Band	5
Battle	10
Birds	21
Calls	273
Chase	599
Chatter	28
Children	31
Chimes	259
Dances	39
Gavottes	39
Marches	102
Mazurkas	48
Minuets	54
Polkas	61
Tangos	94
Valses lentes	78
Valses	65
Doll	129
Festival	140
Fire-Fighting	151
Funeral	160
Grotesque	165
Gruesome	169
Happiness	202
Horror	173
Humorous	174
Hunting	186
Impatience	194
Joyfulness	202
Love-themes	209
Lullabies	231
Misterioso	242
Monotony	250
Music-box	254
National	261
Neutral	467
Orgies	487
Oriental	496
Parties	523
Passion	571
Pastorale	564
Pulsating	587
Purity	591
Quietude	591
Race	599
Railroad	608
Religioso	616
Sadness	621
Sea-Storm	651
Sinister	663
Wedding	671
Western	665

Copyright, 1915, by G. Schirmer, Inc.
Printed in the U. S. A.

Aëroplane 2
Band 5
Battle 10
Birds 21
Calls 273
Chase 599
Chatter 28
Children 31
Chimes 259
Dances 39
Gavottes 39
Marches 102
Mazurkas 48
Minuets 54
Polkas 61
Tangos 94
Valses lentes 78
Valses 65
Doll 129
Festival 140
Fire-Fighting 151
Funeral 160
Grotesque 165
Gruesome 169
Happiness 202
Horror 173
Humorous 174
Hunting 186
Impatience 194
Joyfulness 202
Love-themes 209
Lullabies 231
Misterioso 242
Monotony 250
Music-box 254
National 261
Neutral 467
Orgies 487
Oriental 496
Parties 523
Passion 571
Pastorale 564
Pulsating 587
Purity 591
Quietude 591
Race 599
Railroad 608
Religioso 616
Sadness 621
Sea-Storm 651
Sinister 663
Wedding 671
Western 665

Tempo I°

cresc.

sempre cresc.

ff

mf

ff

Molto vivace

ff strepitoso

ffz

fz fz

Furioso No. 3

(Depicting Riots, Tumultuous Scenes, *etc.*)

Otto Langey

Allegro assai

f

p

cresc.

f

p

Copyright, 1918, by G. Schirmer, Inc.
Printed in the U. S. A.

Aëroplane	2
Band	5
Battle	10
Birds	21
Calls	273
Chase	599
Chatter	28
Children	31
Chimes	259
Dances	39
Gavottes	39
Marches	102
Mazurkas	48
Minuets	54
Polkas	61
Tangos	94
Valses lentes	78
Valses	65
Doll	129
Festival	140
Fire-Fighting	151
Funeral	160
Grotesque	165
Gruesome	169
Happiness	202
Horror	173
Humorous	174
Hunting	186
Impatience	194
Joyfulness	202
Love-themes	209
Lullabies	231
Misterioso	242
Monotony	250
Music-box	254
National	261
Neutral	467
Orgies	487
Oriental	496
Parties	523
Passion	571
Pastorale	564
Pulsating	587
Purity	591
Quietude	591
Race	599
Railroad	608
Religioso	616
Sadness	621
Sea-Storm	651
Sinister	663
Wedding	671
Western	665

Aëroplane 2
Band 5
Battle 10
Birds 21
Calls 273
Chase 599
Chatter 28
Children 31
Chimes 259
Dances 39
Gavottes 39
Marches 102
Mazurkas 48
Minuets 54
Polkas 61
Tangos 94
Valses lentes 78
Valses 65
Doll 129
Festival 140
Fire-Fighting 151
Funeral 160
Grotesque 165
Gruesome 169
Happiness 202
Horror 173
Humorous 174
Hunting 186
Impatience 194
Joyfulness 202
Love-themes 209
Lullabies 231
Misterioso 242
Monotony 250
Music-box 254
National 261
Neutral 467
Orgies 487
Oriental 496
Parties 523
Passion 571
Pastorale 564
Pulsating 587
Purity 591
Quietude 591
Race 599
Railroad 608
Religioso 616
Sadness 621
Sea-Storm 651
Sinister 663
Wedding 671
Western 665

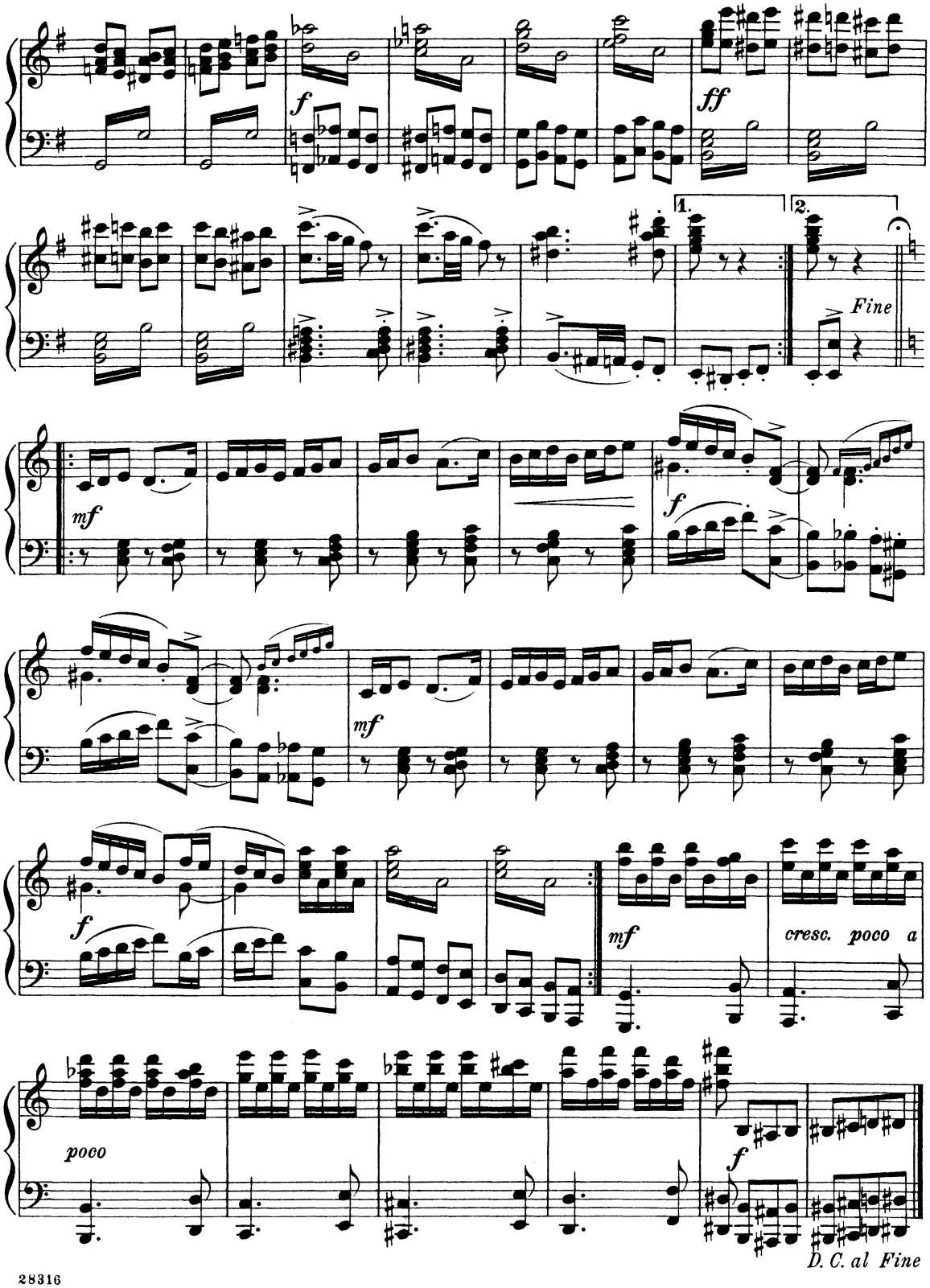

Card Trio

From the opera "Carmen," Act III

G. Bizet

Allegretto con moto (♩= 112)

pp

Aëroplane	2
Band	5
Battle	10
Birds	21
Calls	273
Chase	599
Chatter	28
Children	31
Chimes	259
Dances	39
Gavottes	39
Marches	102
Mazurkas	48
Minuets	54
Polkas	61
Tangos	94
Valses lentes	78
Valses	65
Doll	129
Festival	140
Fire-Fighting	151
Funeral	160
Grotesque	165
Gruesome	169
Happiness	202
Horror	173
Humorous	174
Hunting	186
Impatience	194
Joyfulness	202
Love-themes	209
Lullabies	231
Misterioso	242
Monotony	250
Music-box	254
National	261
Neutral	467
Orgies	487
Oriental	496
Parties	523
Passion	571
Pastorale	564
Pulsating	587
Purity	591
Quietude	591
Race	599
Railroad	608
Religioso	616
Sadness	621
Sea-Storm	651
Sinister	663
Wedding	671
Western	665

Aëroplane 2
Band 5
Battle 10
Birds 21
Calls 273
Chase 599
Chatter 28
Children 31
Chimes 259
Dances 39
Gavottes 39
Marches 102
Mazurkas 48
Minuets 54
Polkas 61
Tangos 94
Valses lentes 78
Valses 65
Doll 129
Festival 140
Fire-Fighting 151
Funeral 160
Grotesque 165
Gruesome 169
Happiness 202
Horror 173
Humorous 174
Hunting 186
Impatience 194
Joyfulness 202
Love-themes 209
Lullabies 231
Misterioso 242
Monotony 250
Music-box 254
National 261
Neutral 467
Orgies 487
Oriental 496
Parties 523
Passion 571
Pastorale 564
Pulsating 587
Purity 591
Quietude 591
Race 599
Railroad 608
Religioso 616
Sadness 621
Sea-Storm 651
Sinister 663
Wedding 671
Western 665

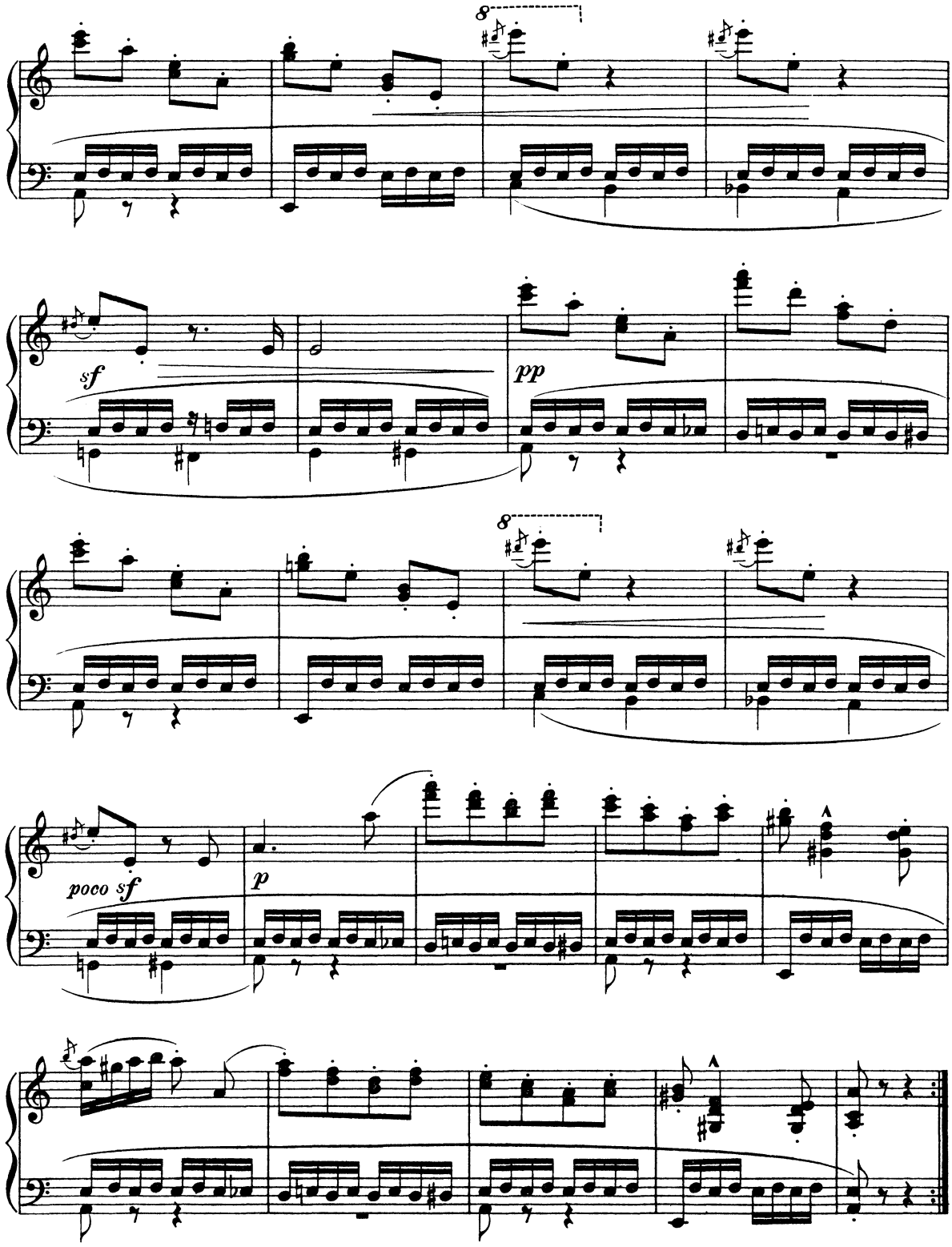

From the Ballet-Suite "Salammbò"

H. Arends

Moderato maestoso

ff

f

f

ff

f dim.

D. C.

Aëroplane	2
Band	5
Battle	10
Birds	21
Calls	273
Chase	599
Chatter	28
Children	31
Chimes	259
Dances	39
Gavottes	39
Marches	102
Mazurkas	48
Minuets	54
Polkas	61
Tangos	94
Valses lentes	78
Valses	65
Doll	129
Festival	140
Fire-Fighting	151
Funeral	160
Grotesque	165
Gruesome	169
Happiness	202
Horror	173
Humorous	174
Hunting	186
Impatience	194
Joyfulness	202
Love-themes	209
Lullabies	231
Misterioso	242
Monotony	250
Music-box	254
National	261
Neutral	467
Orgies	487
Oriental	496
Parties	523
Passion	571
Pastorale	564
Pulsating	587
Purity	591
Quietude	591
Race	599
Railroad	608
Religioso	616
Sadness	621
Sea-Storm	651
Sinister	663
Wedding	671
Western	665

Aëroplane 2
Band 5
Battle 10
Birds 21
Calls 273
Chase 599
Chatter 28
Children 31
Chimes 259
Dances 39
Gavottes 39
Marches 102
Mazurkas 48
Minuets 54
Polkas 61
Tangos 94
Valses lentes 78
Valses 65
Doll 129
Festival 140
Fire-Fighting 151
Funeral 160
Grotesque 165
Gruesome 169
Happiness 202
Horror 173
Humorous 174
Hunting 186
Impatience 194
Joyfulness 202
Love-themes 209
Lullabies 231
Misterioso 242
Monotony 250
Music-box 254
National 261
Neutral 467
Orgies 487
Oriental 496
Parties 523
Passion 571
Pastorale 564
Pulsating 587
Purity 591
Quietude 591
Race 599
Railroad 608
Religioso 616
Sadness 621
Sea-Storm 651
Sinister 663
Wedding 671
Western 665

Marche funèbre

From the Sonata Op. 35

F. Chopin

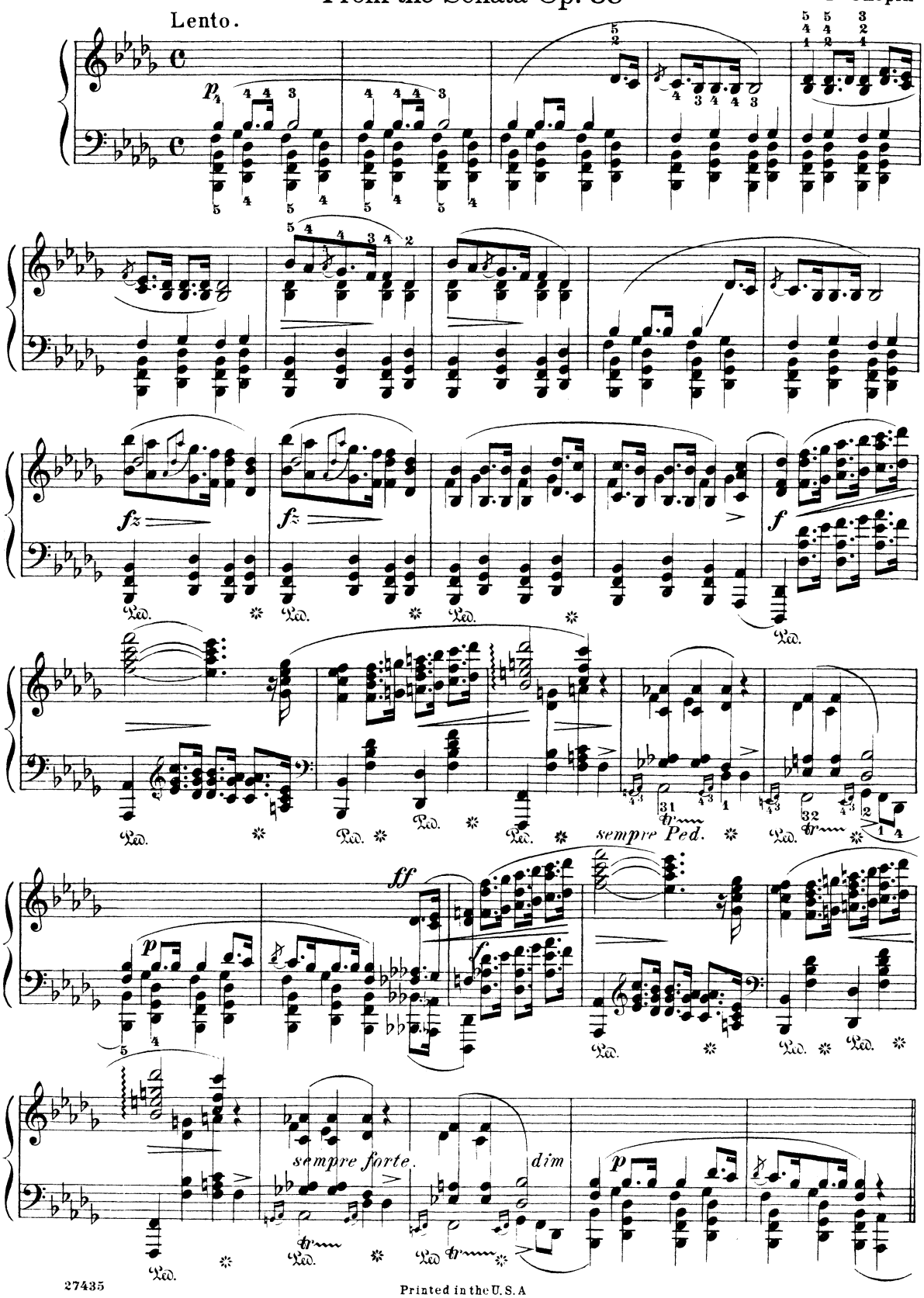

Printed in the U.S.A

Andante Pathétique No. 1

(Prison scene, intense or dramatic situations, deep emotion)

In slow, march-like time, and broad

R. Schumann
Arranged by Otto Langey

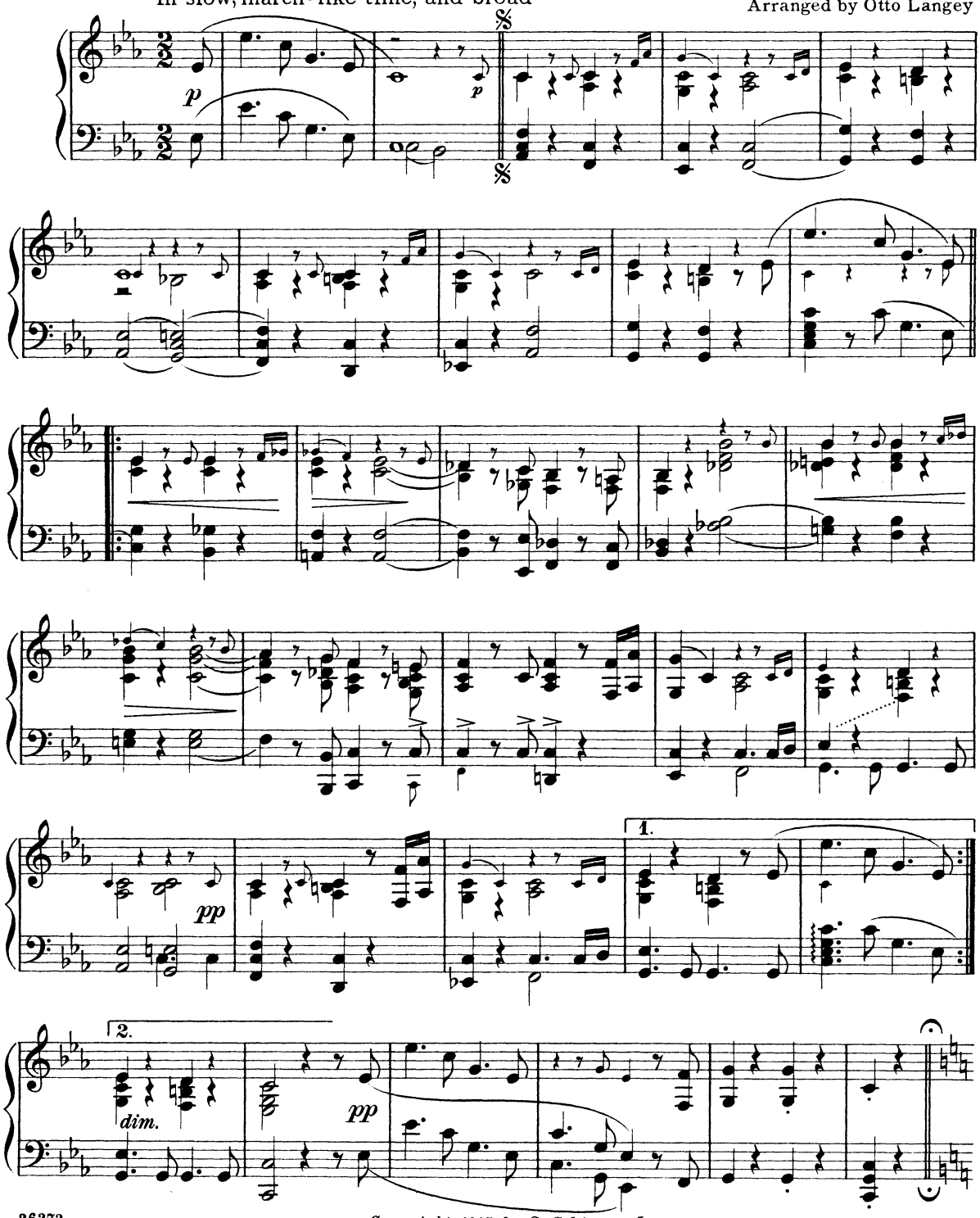

Aëroplane	2
Band	5
Battle	10
Birds	21
Calls	273
Chase	599
Chatter	28
Children	31
Chimes	259
Dances	39
Gavottes	39
Marches	102
Mazurkas	48
Minuets	54
Polkas	61
Tangos	94
Valses lentes	78
Valses	65
Doll	129
Festival	140
Fire-Fighting	151
Funeral	160
Grotesque	165
Gruesome	169
Happiness	202
Horror	173
Humorous	174
Hunting	186
Impatience	194
Joyfulness	202
Love-themes	209
Lullabies	231
Misterioso	242
Monotony	250
Music-box	254
National	261
Neutral	467
Orgies	487
Oriental	496
Parties	523
Passion	571
Pastorale	564
Pulsating	587
Purity	591
Quietude	591
Race	599
Railroad	608
Religioso	616
Sadness	621
Sea-Storm	651
Sinister	663
Wedding	671
Western	665

Copyright, 1915, by G. Schirmer, Inc.
Printed in the U. S. A.

Aëroplane 2
Band 5
Battle 10
Birds 21
Calls 273
Chase 599
Chatter 28
Children 31
Chimes 259
Dances 39
Gavottes 39
Marches 102
Mazurkas 48
Minuets 54
Polkas 61
Tangos 94
Valses lentes 78
Valses 65
Doll 129
Festival 140
Fire-Fighting 151
Funeral 160
Grotesque 165
Gruesome 169
Happiness 202
Horror 173
Humorous 174
Hunting 186
Impatience 194
Joyfulness 202
Love-themes 209
Lullabies 231
Misterioso 242
Monotony 250
Music-box 254
National 261
Neutral 467
Orgies 487
Oriental 496
Parties 523
Passion 571
Pastorale 564
Pulsating 587
Purity 591
Quietude 591
Race 599
Railroad 608
Religioso 616
Sadness 621
Sea-Storm 651
Sinister 663
Wedding 671
Western 665

espressivo

p

pp

più f

f

dim.

p

1. 2.

D.S.

Funeral March

F. Mendelssohn. Op. 62, No. 3

Andante maestoso a)

f *ff* *mf* *tranquillo e legato* *sf* *p* *dimin.* *mf* *sf* *f* *p* *dim.* *mf* *cresc. poco*

a) It has become popularly known as a "Funeral March" because it was played –as orchestrated by Moscheles– at Mendelssohn's funeral.

Aëroplane	2
Band	5
Battle	10
Birds	21
Calls	273
Chase	599
Chatter	28
Children	31
Chimes	259
Dances	39
Gavottes	39
Marches	102
Mazurkas	48
Minuets	54
Polkas	61
Tangos	94
Valses lentes	78
Valses	65
Doll	129
Festival	140
Fire-Fighting	151
Funeral	160
Grotesque	165
Gruesome	169
Happiness	202
Horror	173
Humorous	174
Hunting	186
Impatience	194
Joyfulness	202
Love-themes	209
Lullabies	231
Misterioso	242
Monotony	250
Music-box	254
National	261
Neutral	467
Orgies	487
Oriental	496
Parties	523
Passion	571
Pastorale	564
Pulsating	587
Purity	591
Quietude	591
Race	599
Railroad	608
Religioso	616
Sadness	621
Sea-Storm	651
Sinister	663
Wedding	671
Western	665

25496
81381

Copyright, 1915, by G. Schirmer, Inc.
Printed in the U. S. A.

Aëroplane	2
Band	5
Battle	10
Birds	21
Calls	273
Chase	599
Chatter	28
Children	31
Chimes	259
Dances	39
Gavottes	39
Marches	102
Mazurkas	48
Minuets	54
Polkas	61
Tangos	94
Valses lentes	78
Valses	65
Doll	129
Festival	140
Fire-Fighting	151
Funeral	160
Grotesque	165
Gruesome	169
Happiness	202
Horror	173
Humorous	174
Hunting	186
Impatience	194
Joyfulness	202
Love-themes	209
Lullabies	231
Misterioso	242
Monotony	250
Music-box	254
National	261
Neutral	467
Orgies	487
Oriental	496
Parties	523
Passion	571
Pastorale	564
Pulsating	587
Purity	591
Quietude	591
Race	599
Railroad	608
Religioso	616
Sadness	621
Sea-Storm	651
Sinister	663
Wedding	671
Western	665

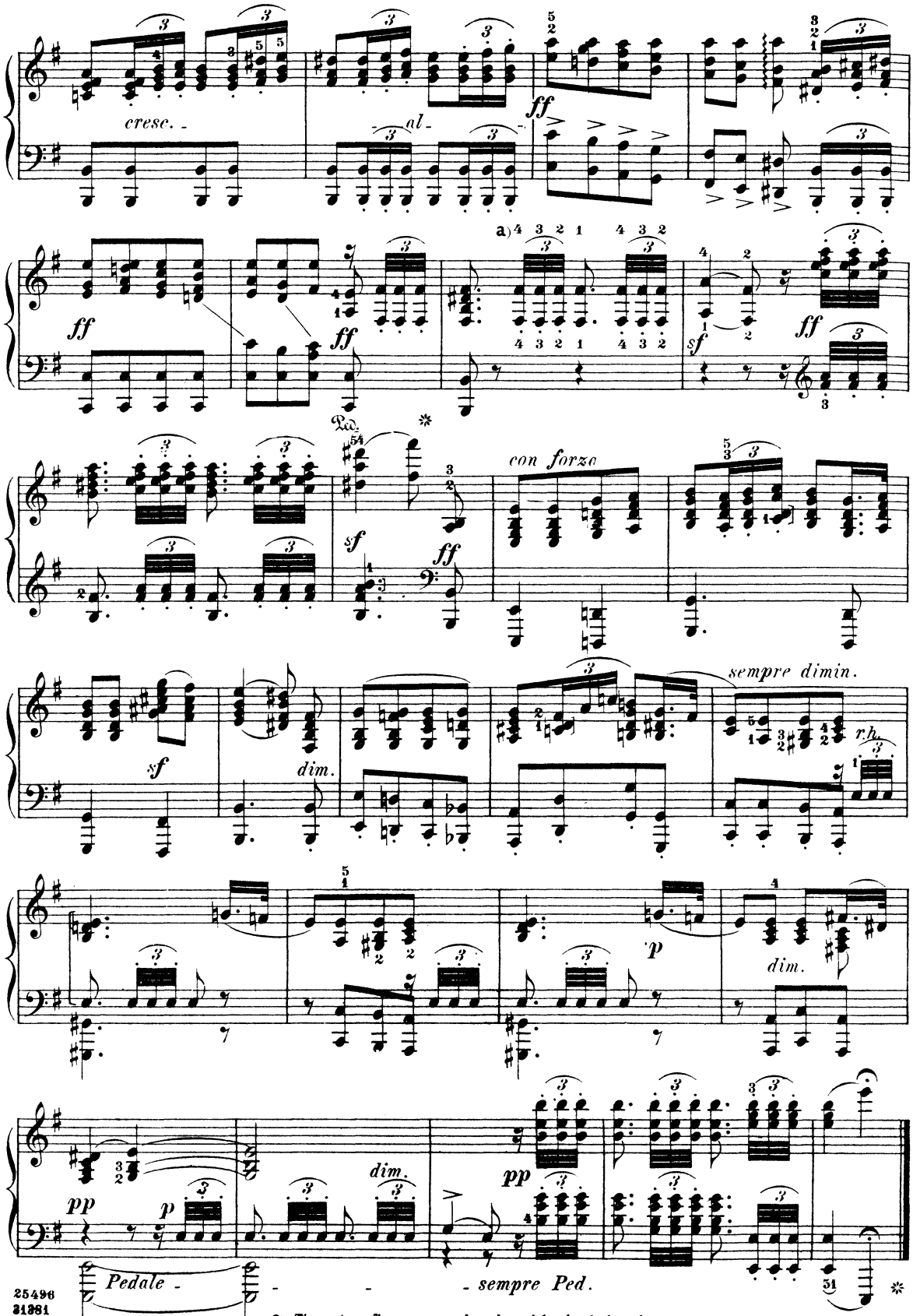

25496
31381

a) These two figures may be played by both hands

Misterioso No. 1

(For depicting gruesome scenes, stealth, *etc.*)

Otto Langey

Moderato

pp

tr

1.

2.

Fine

r.h.

l.h.

Aëroplane	2
Band	5
Battle	10
Birds	21
Calls	273
Chase	599
Chatter	28
Children	31
Chimes	259
Dances	39
Gavottes	39
Marches	102
Mazurkas	48
Minuets	54
Polkas	61
Tangos	94
Valses lentes	78
Valses	65
Doll	129
Festival	140
Fire-Fighting	151
Funeral	160
Grotesque	165
Gruesome	169
Happiness	202
Horror	173
Humorous	174
Hunting	186
Impatience	194
Joyfulness	202
Love-themes	209
Lullabies	231
Misterioso	242
Monotony	250
Music-box	254
National	261
Neutral	467
Orgies	487
Oriental	496
Parties	523
Passion	571
Pastorale	565
Pulsating	587
Purity	591
Quietude	591
Race	599
Railroad	608
Religioso	616
Sadness	621
Sea-Storm	651
Sinister	663
Wedding	671
Western	665

Copyright, 1915, by G. Schirmer, Inc.
Printed in the U. S. A.

Aëroplane 2
Band 5
Battle 10
Birds 21
Calls 273
Chase 599
Chatter 28
Children 31
Chimes 259
Dances 39
Gavottes 39
Marches 102
Mazurkas 48
Minuets 54
Polkas 61
Tangos 94
Valses lentes 78
Valses 65
Doll 129
Festival 140
Fire-Fighting 151
Funeral 160
Grotesque 165
Gruesome 169
Happiness 202
Horror 173
Humorous 174
Hunting 186
Impatience 194
Joyfulness 202
Love-themes 209
Lullabies 231
Misterioso 242
Monotony 250
Music-box 254
National 261
Neutral 467
Orgies 487
Oriental 496
Parties 523
Passion 571
Pastorale 564
Pulsating 587
Purity 591
Quietude 591
Race 599
Railroad 608
Religioso 616
Sadness 621
Sea-Storm 651
Sinister 663
Wedding 671
Western 665

poco a poco cresc.

1. 2.

f p

p mf

cresc. f

p

1. 2. D. S

Tanz aus Jölster
(Dance from Jölster)

Edvard Grieg. Op. 17, No. 5

Allegro con fuoco.

ff *pp*

Moderato e marcato.

p *fz* *ff* *f*

sempre più f e pesante

Aëroplane	2
Band	5
Battle	10
Birds	21
Calls	273
Chase	599
Chatter	28
Children	31
Chimes	259
Dances	39
Gavottes	39
Marches	102
Mazurkas	48
Minuets	54
Polkas	61
Tangos	94
Valses lentes	78
Valses	65
Doll	129
Festival	140
Fire-Fighting	151
Funeral	160
Grotesque	165
Gruesome	169
Happiness	202
Horror	173
Humorous	174
Hunting	186
Impatience	194
Joyfulness	202
Love-themes	209
Lullabies	231
Misterioso	242
Monotony	250
Music-box	254
National	261
Neutral	467
Orgies	487
Oriental	496
Parties	523
Passion	571
Pastorale	564
Pulsating	587
Purity	591
Quietude	591
Race	599
Railroad	608
Religioso	616
Sadness	621
Sea-Storm	651
Sinister	663
Wedding	671
Western	665

Aëroplane 2
Band 5
Battle 10
Birds 21
Calls 273
Chase 599
Chatter 28
Children 31
Chimes 259
Dances 39
Gavottes 39
Marches 102
Mazurkas 48
Minuets 54
Polkas 61
Tangos 94
Valses lentes 78
Valses 65
Doll 129
Festival 140
Fire-Fighting 151
Funeral 160
Grotesque 165
Gruesome 169
Happiness 202
Horror 173
Humorous 174
Hunting 186
Impatience 194
Joyfulness 202
Love-themes 209
Lullabies 231
Misterioso 242
Monotony 250
Music-box 254
National 261
Neutral 467
Orgies 487
Oriental 496
Parties 523
Passion 571
Pastorale 564
Pulsating 587
Purity 591
Quietude 591
Race 599
Railroad 608
Religioso 616
Sadness 621
Sea-Storm 651
Sinister 663
Wedding 671
Western 665

pp *staccato*

Più mosso.

molto cresc.

Coda.

non legato *fz*

sostenuto

ff più allegro e sempre string.

Misterioso Infernale

For uncanny situations

Gaston Borch

Allegro con moto

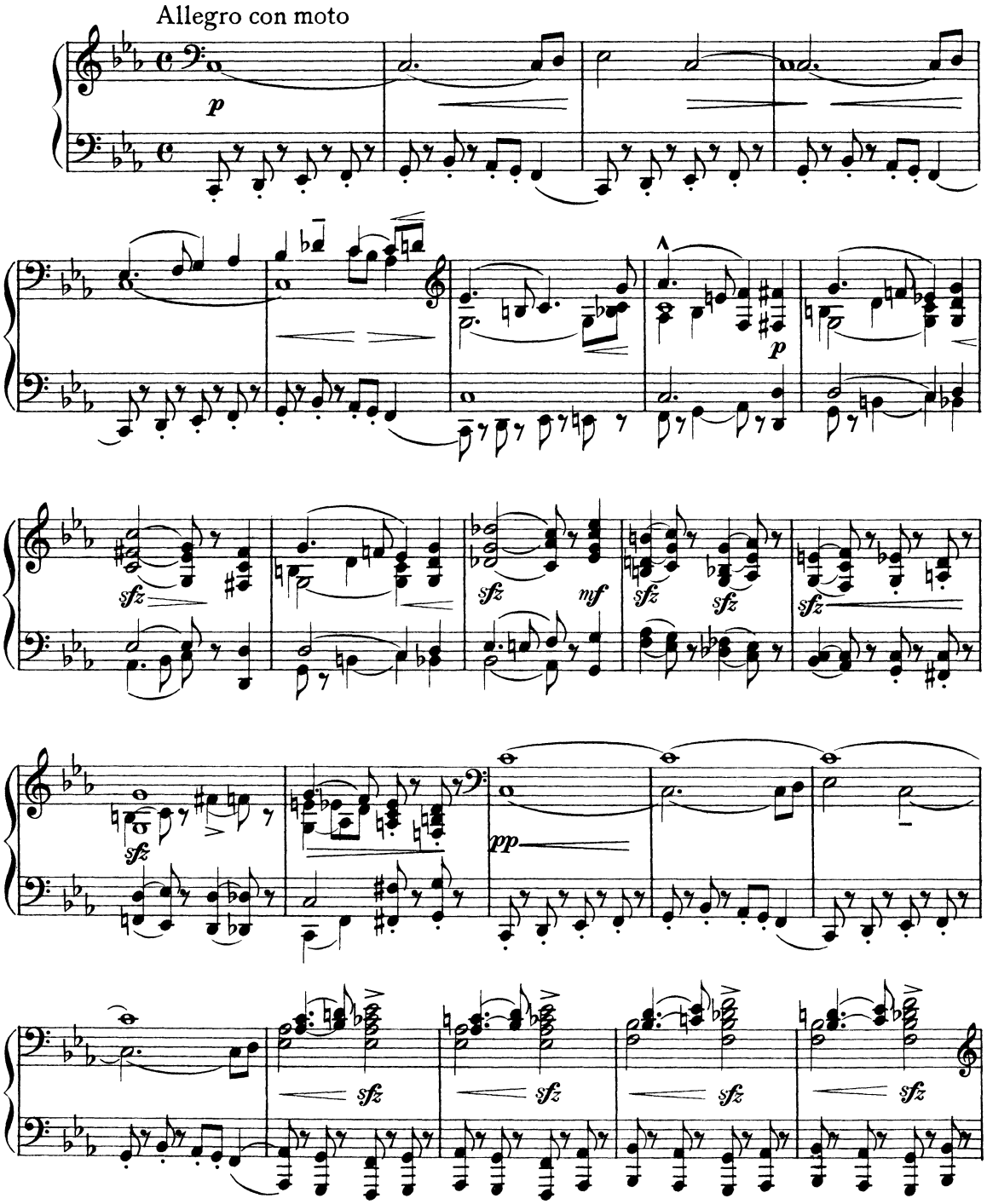

Aëroplane	2
Band	5
Battle	10
Birds	21
Calls	273
Chase	599
Chatter	28
Children	31
Chimes	259
Dances	39
Gavottes	39
Marches	102
Mazurkas	48
Minuets	54
Polkas	61
Tangos	94
Valses lentes	78
Valses	65
Doll	129
Festival	140
Fire-Fighting	151
Funeral	160
Grotesque	165
Gruesome	169
Happiness	202
Horror	173
Humorous	174
Hunting	186
Impatience	194
Joyfulness	202
Love-themes	209
Lullabies	231
Misterioso	242
Monotony	250
Music-box	254
National	261
Neutral	467
Orgies	487
Oriental	496
Parties	523
Passion	571
Pastorale	564
Pulsating	587
Purity	591
Quietude	591
Race	599
Railroad	608
Religioso	616
Sadness	621
Sea-Storm	651
Sinister	663
Wedding	671
Western	665

28314

Copyright, 1918, by G. Schirmer, Inc.
Printed in the U. S. A.

Aëroplane	2
Band	5
Battle	10
Birds	21
Calls	273
Chase	599
Chatter	28
Children	31
Chimes	259
Dances	39
Gavottes	39
Marches	102
Mazurkas	48
Minuets	54
Polkas	61
Tangos	94
Valses lentes	78
Valses	65
Doll	129
Festival	140
Fire-Fighting	151
Funeral	160
Grotesque	165
Gruesome	169
Happiness	202
Horror	173
Humorous	174
Hunting	186
Impatience	194
Joyfulness	202
Love-themes	209
Lullabies	231
Misterioso	242
Monotony	250
Music-box	254
National	261
Neutral	467
Orgies	487
Oriental	496
Parties	523
Passion	571
Pastorale	564
Pulsating	587
Purity	591
Quietude	591
Race	599
Railroad	608
Religioso	616
Sadness	621
Sea-Storm	651
Sinister	663
Wedding	671
Western	665

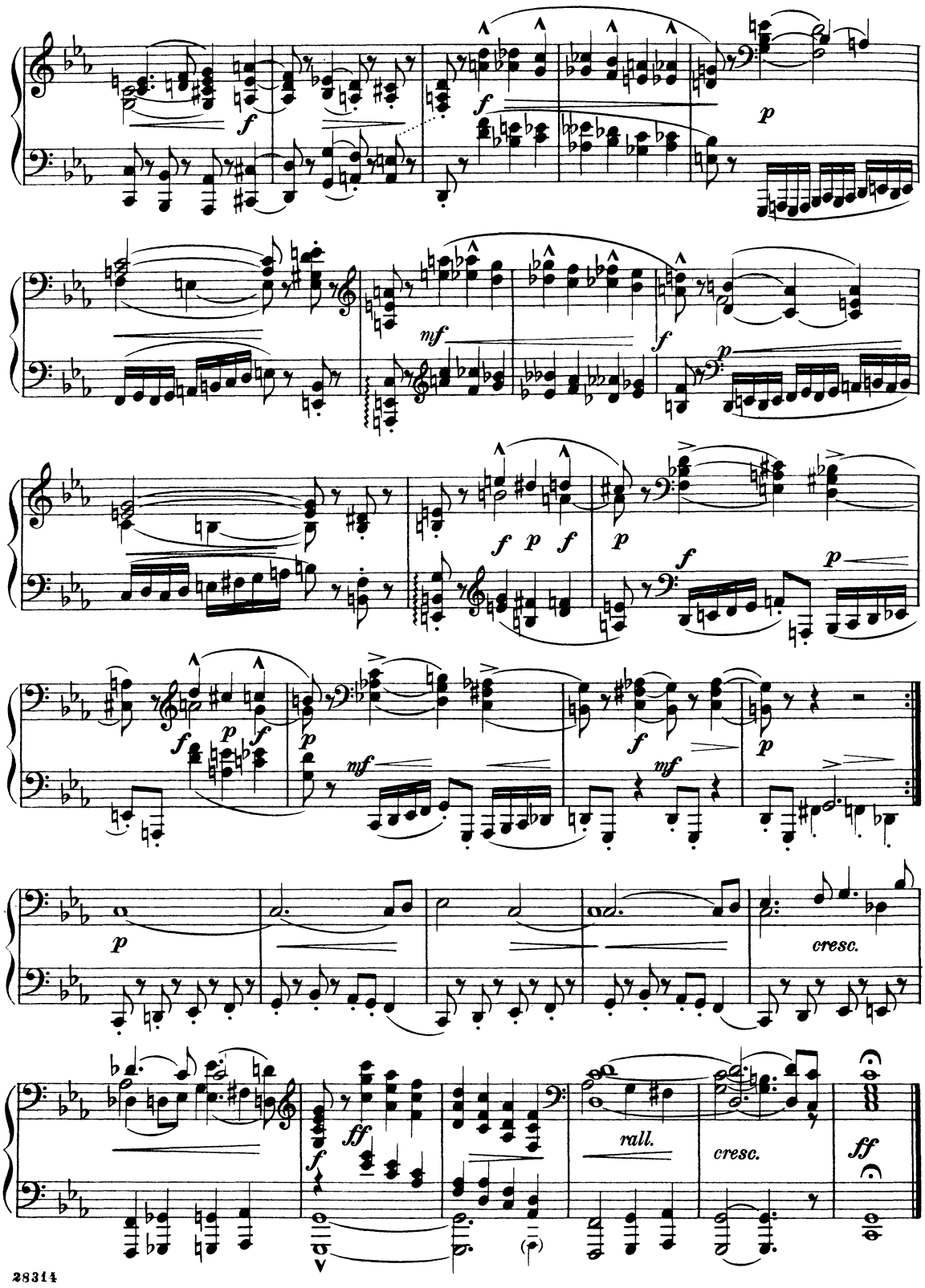

Misterioso No. 2

(For dark scenes, burglaries, shadowing, tracking a fugitive or victim, *etc.*)

Adolf Minot

Moderato

p

Horn

Horn

Fine

Aëroplane	2
Band	5
Battle	10
Birds	21
Calls	273
Chase	599
Chatter	28
Children	31
Chimes	259
Dances	39
Gavottes	39
Marches	102
Mazurkas	48
Minuets	54
Polkas	61
Tangos	94
Valses lentes	78
Valses	65
Doll	129
Festival	140
Fire-Fighting	151
Funeral	160
Grotesque	165
Gruesome	169
Happiness	202
Horror	173
Humorous	174
Hunting	186
Impatience	194
Joyfulness	202
Love-themes	209
Lullabies	231
Misterioso	242
Monotony	250
Music-box	254
National	261
Neutral	467
Orgies	487
Oriental	496
Parties	523
Passion	571
Pastorale	564
Pulsating	587
Purity	591
Quietude	591
Race	599
Railroad	608
Religioso	616
Sadness	621
Sea-Storm	651
Sinister	663
Wedding	671
Western	665

Copyright, 1915, by G. Schirmer, Inc.
Printed in the U. S. A.

Aëroplane	2
Band	5
Battle	10
Birds	21
Calls	273
Chase	599
Chatter	28
Children	31
Chimes	259
Dances	39
Gavottes	39
Marches	102
Mazurkas	48
Minuets	54
Polkas	61
Tangos	94
Valses lentes	78
Valses	65
Doll	129
Festival	140
Fire-Fighting	151
Funeral	160
Grotesque	165
Gruesome	169
Happiness	202
Horror	173
Humorous	174
Hunting	186
Impatience	194
Joyfulness	202
Love-themes	209
Lullabies	231
Misterioso	242
Monotony	250
Music-box	254
National	261
Neutral	467
Orgies	487
Oriental	496
Parties	523
Passion	571
Pastorale	564
Pulsating	587
Purity	591
Quietude	591
Race	599
Railroad	608
Religioso	616
Sadness	621
Sea-Storm	651
Sinister	663
Wedding	671
Western	665

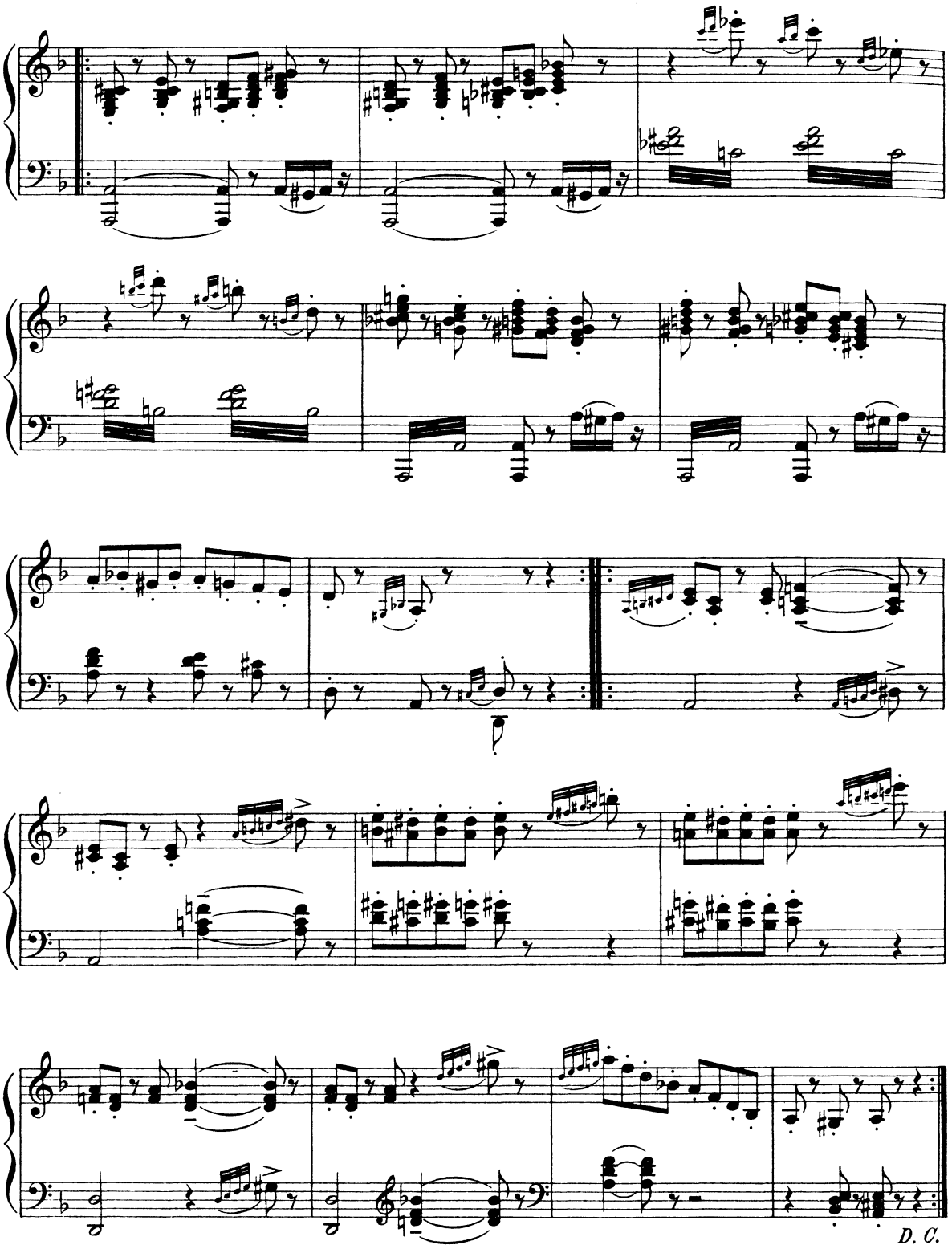

Overture to "Phèdre"

Andante molto sostenuto

J. Massenet

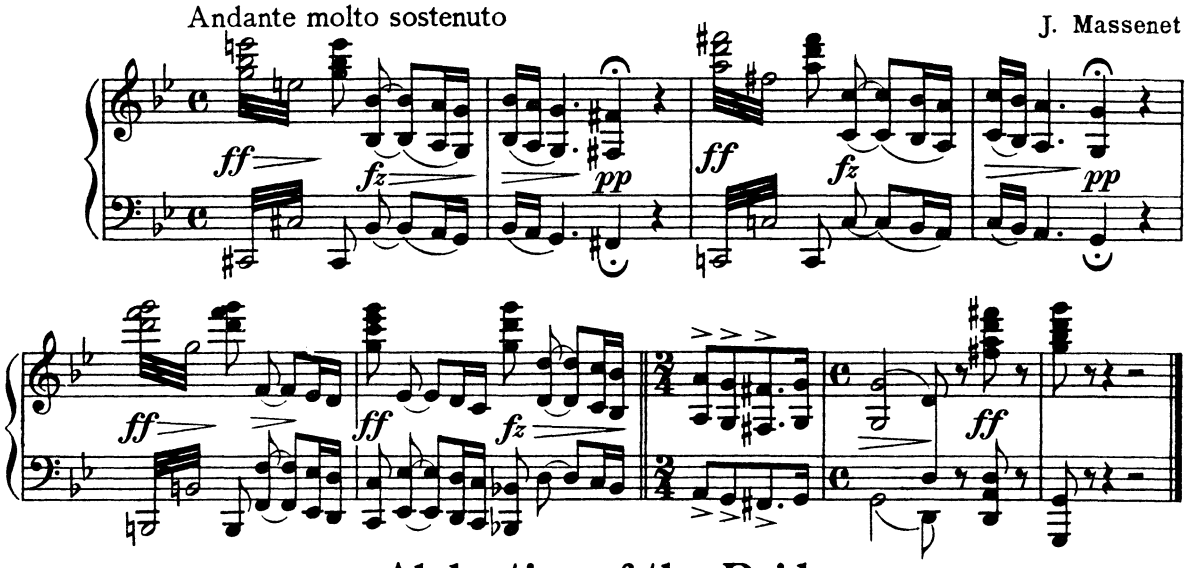

Abduction of the Bride

from the Second Peer Gynt Suite

Allegro furioso

Edvard Grieg. Op. 55

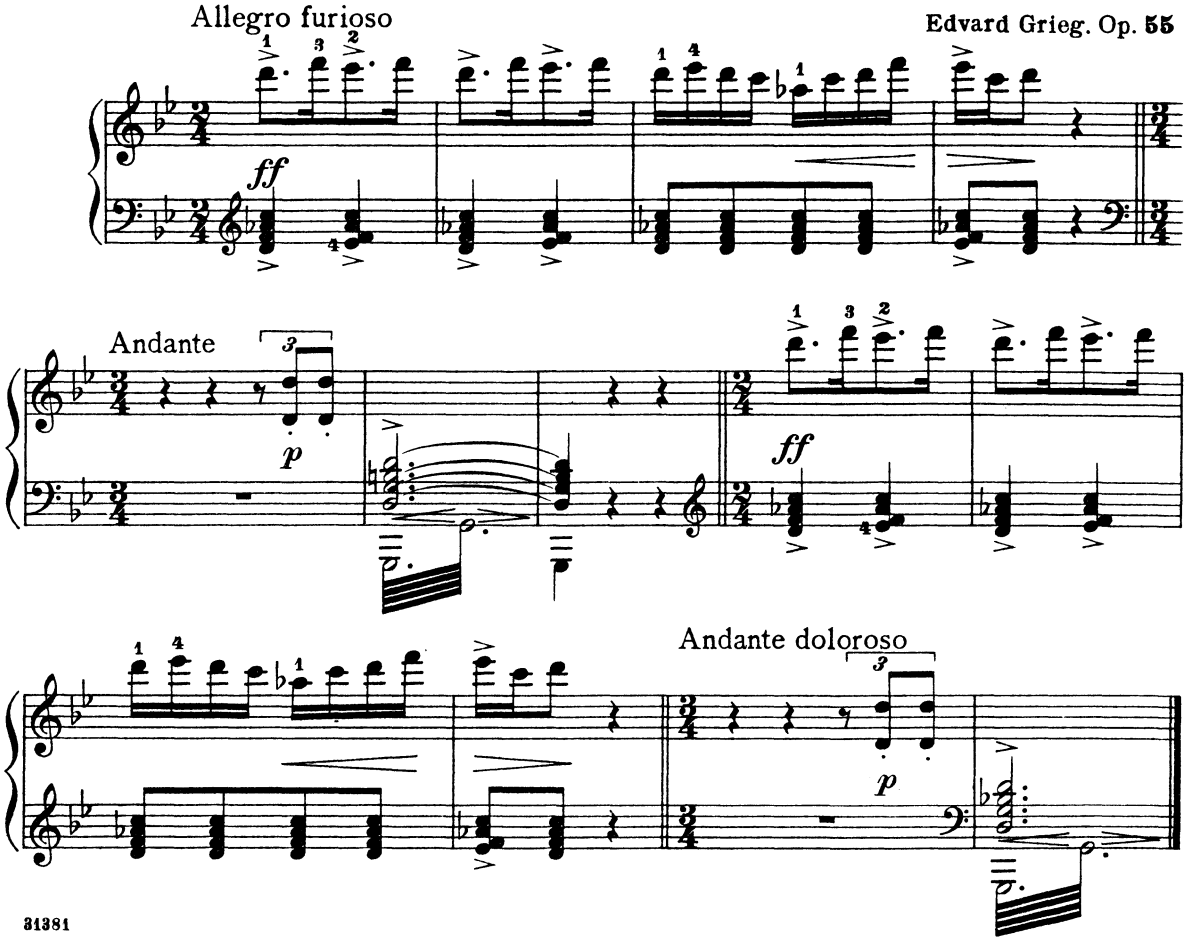

Aëroplane 2
Band 5
Battle 10
Birds 21
Calls 273
Chase 599
Chatter 28
Children 31
Chimes 259
Dances 39
Gavottes 39
Marches 102
Mazurkas 48
Minuets 54
Polkas 61
Tangos 94
Valses lentes 78
Valses 65
Doll 129
Festival 140
Fire-Fighting 151
Funeral 160
Grotesque 165
Gruesome 169
Happiness 202
Horror 173
Humorous 174
Hunting 186
Impatience 194
Joyfulness 202
Love-themes 209
Lullabies 231
Misterioso 242
Monotony 250
Music-box 254
National 261
Neutral 467
Orgies 487
Oriental 496
Parties 523
Passion 571
Pastorale 564
Pulsating 587
Purity 591
Quietude 591
Race 599
Railroad 608
Religioso 616
Sadness 621
Sea-Storm 651
Sinister 663
Wedding 671
Western 665

Aëroplane	2
Band	5
Battle	10
Birds	21
Calls	273
Chase	599
Chatter	28
Children	31
Chimes	259
Dances	39
Gavottes	39
Marches	102
Mazurkas	48
Minuets	54
Polkas	61
Tangos	94
Valses lentes	78
Valses	65
Doll	129
Festival	140
Fire-Fighting	151
Funeral	160
Grotesque	165
Gruesome	169
Happiness	202
Horror	173
Humorous	174
Hunting	186
Impatience	194
Joyfulness	202
Love-themes	209
Lullabies	231
Misterioso	242
Monotony	250
Music-box	254
National	261
Neutral	467
Orgies	487
Oriental	496
Parties	523
Passion	571
Pastorale	564
Pulsating	587
Purity	591
Quietude	591
Race	599
Railroad	608
Religioso	616
Sadness	621
Sea-Storm	651
Sinister	663
Wedding	671
Western	665

Humoresque

P. Tschaikowsky. Op. 10, No. 2

Allegretto scherzando

mf *p* *cresc.* *ff* *stacc.* *p* *cresc.* *ff* *p*

Printed in the U. S. A.

Semplice, ma espress.

cresc.

mf

dim. *p* *pp*

poco cresc. rit. *sf*

p

Aëroplane	2
Band	5
Battle	10
Birds	21
Calls	273
Chase	599
Chatter	28
Children	31
Chimes	259
Dances	39
Gavottes	39
Marches	102
Mazurkas	48
Minuets	54
Polkas	61
Tangos	94
Valses lentes	78
Valses	65
Doll	129
Festival	140
Fire-Fighting	151
Funeral	160
Grotesque	165
Gruesome	169
Happiness	202
Horror	173
Humorous	174
Hunting	186
Impatience	194
Joyfulness	202
Love-themes	209
Lullabies	231
Misterioso	242
Monotony	250
Music-box	254
National	261
Neutral	467
Orgies	487
Oriental	496
Parties	523
Passion	571
Pastorale	564
Pulsating	587
Purity	591
Quietude	591
Race	599
Railroad	608
Religioso	616
Sadness	621
Sea-Storm	651
Sinister	663
Wedding	671
Western	665

Aëroplane 2
Band 5
Battle 10
Birds 21
Calls 273
Chase 599
Chatter 28
Children 31
Chimes 259
Dances 39
Gavottes 39
Marches 102
Mazurkas 48
Minuets 54
Polkas 61
Tangos 94
Valses lentes 78
Valses 65
Doll 129
Festival 140
Fire-Fighting 151
Funeral 160
Grotesque 165
Gruesome 169
Happiness 202
Horror 173
Humorous 174
Hunting 186
Impatience 194
Joyfulness 202
Love-themes 209
Lullabies 231
Misterioso 242
Monotony 250
Music-box 254
National 261
Neutral 467
Orgies 487
Oriental 496
Parties 523
Passion 571
Pastorale 564
Pulsating 587
Purity 591
Quietude 591
Race 599
Railroad 608
Religioso 616
Sadness 621
Sea-Storm 651
Sinister 663
Wedding 671
Western 665

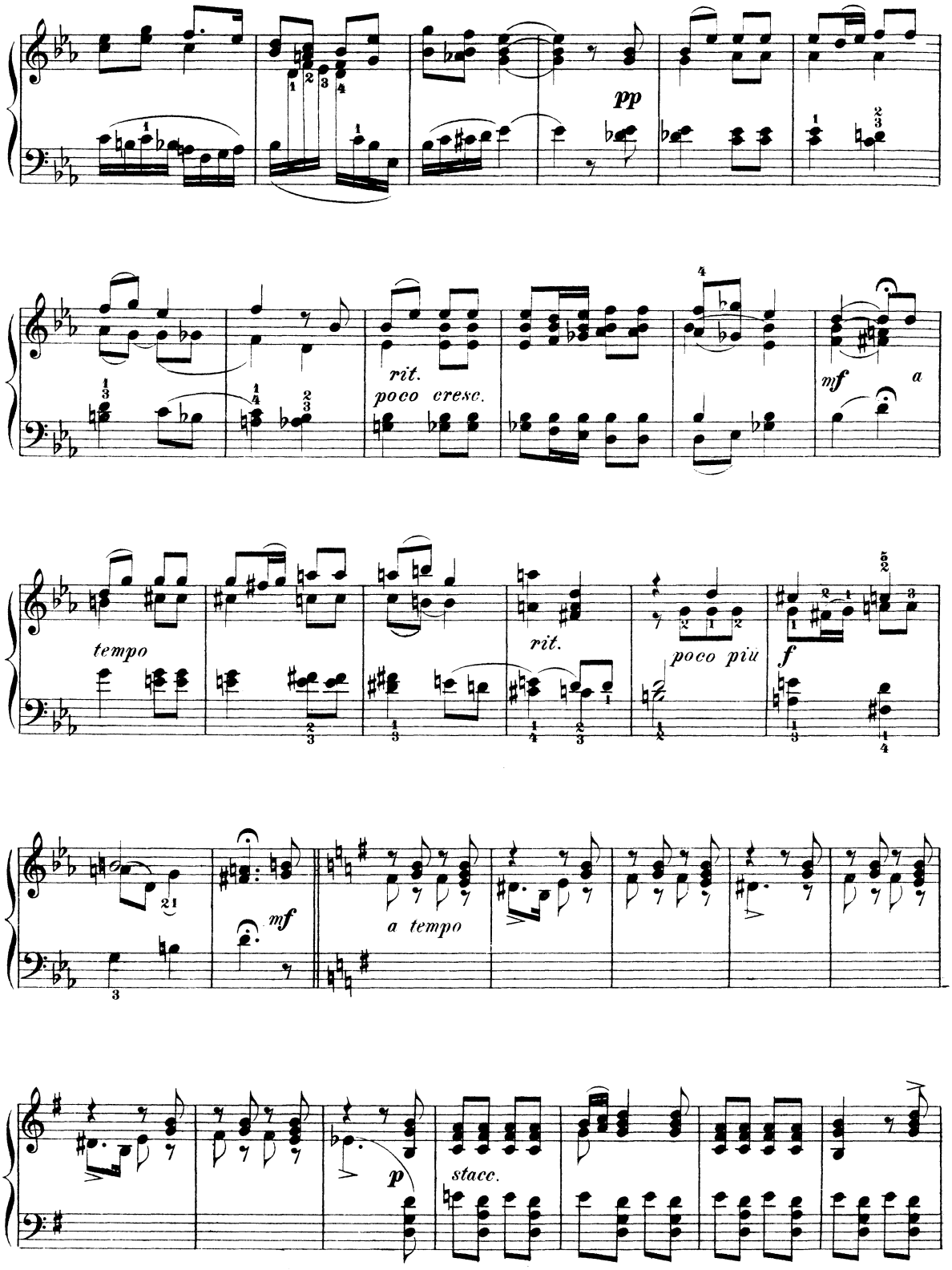

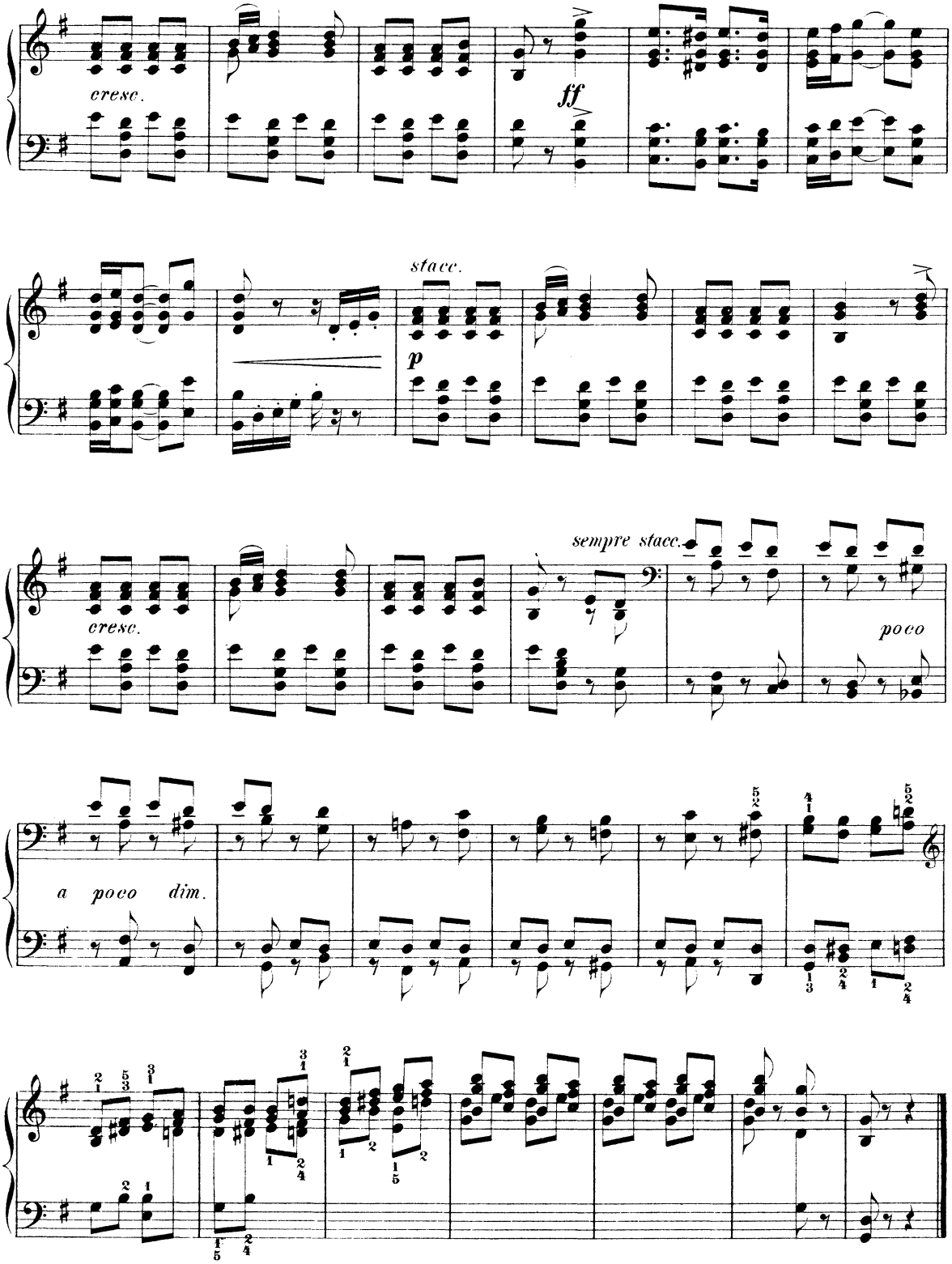

Aëroplane 2
Band 5
Battle 10
Birds 21
Calls 273
Chase 599
Chatter 28
Children 31
Chimes 259
Dances 39
Gavottes 39
Marches 102
Mazurkas 48
Minuets 54
Polkas 61
Tangos 94
Valses lentes 78
Valses 65
Doll 129
Festival 140
Fire-Fighting 151
Funeral 160
Grotesque 165
Gruesome 169
Happiness 202
Horror 173
Humorous 174
Hunting 186
Impatience 194
Joyfulness 202
Love-themes 209
Lullabies 231
Misterioso 242
Monotony 250
Music-box 254
National 261
Neutral 467
Orgies 487
Oriental 496
Parties 523
Passion 571
Pastorale 564
Pulsating 587
Purity 591
Quietude 591
Race 599
Railroad 608
Religioso 616
Sadness 621
Sea-Storm 651
Sinister 663
Wedding 671
Western 665

Aëroplane 2
Band 5
Battle 10
Birds 21
Calls 273
Chase 599
Chatter 28
Children 31
Chimes 259
Dances 39
Gavottes 39
Marches 102
Mazurkas 48
Minuets 54
Polkas 61
Tangos 94
Valses lentes 78
Valses 65
Doll 129
Festival 140
Fire-Fighting 151
Funeral 160
Grotesque 165
Gruesome 169
Happiness 202
Horror 173
Humorous 174
Hunting 186
Impatience 194
Joyfulness 202
Love-themes 209
Lullabies 231
Misterioso 242
Monotony 250
Music-box 254
National 261
Neutral 467
Orgies 487
Oriental 496
Parties 523
Passion 571
Pastorale 564
Pulsating 587
Purity 591
Quietude 591
Race 599
Railroad 608
Religioso 616
Sadness 621
Sea-Storm 651
Sinister 663
Wedding 671
Western 665

Curious Story

Kuriose Geschichte

Revised and fingered by
Wm. Scharfenberg

Stephen Heller

Molto vivace (♩ = 184)

mf *p* *f* *mf* *f* *f* *sfz* *sfz* *sfz* *dim.* *p* *pp* *mf* *f* *cresc.* *p* *f* *p*

Printed in the U.S.A.
Copyright, 1882, by G. Schirmer.

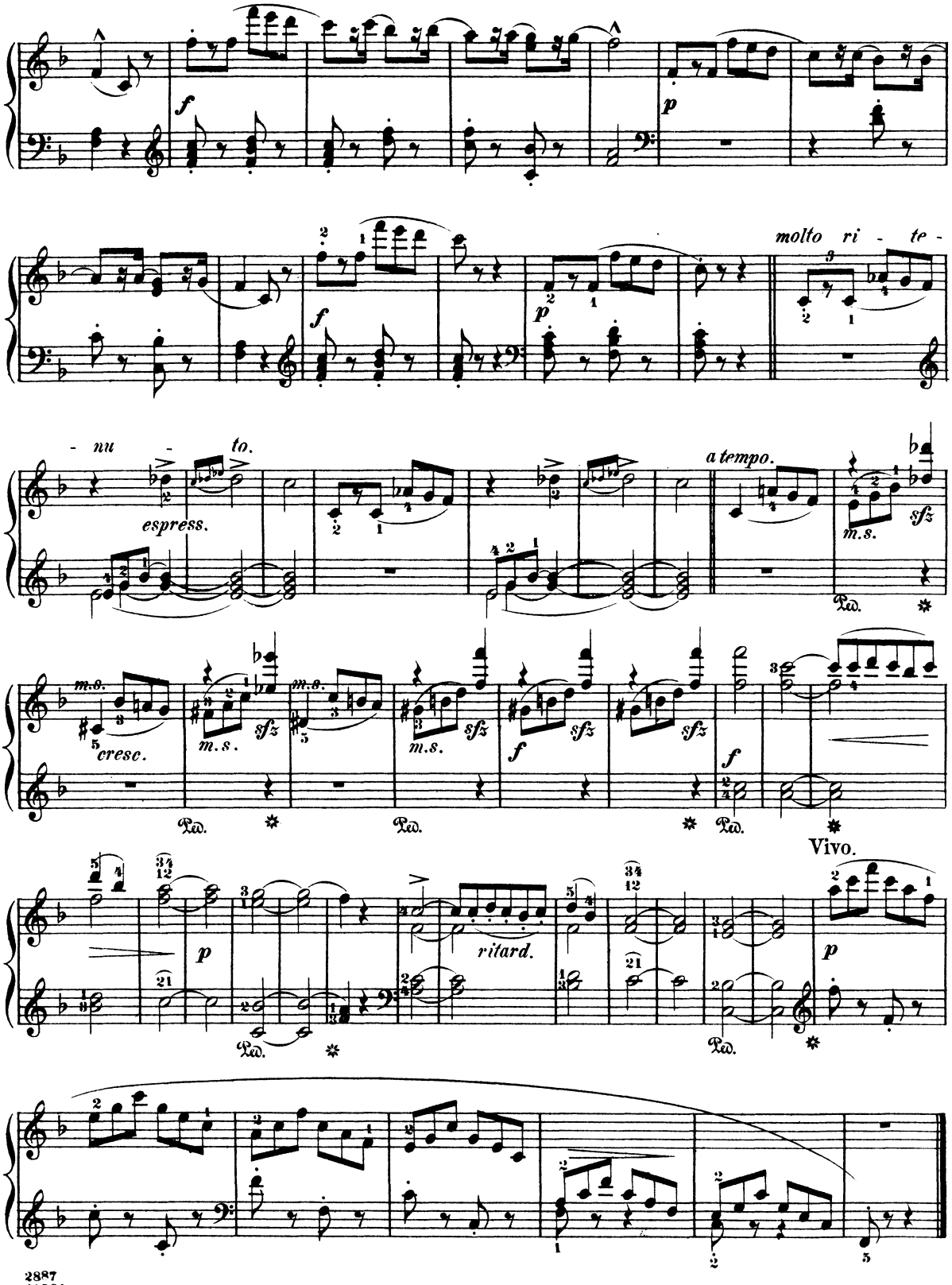

Aëroplane	2
Band	5
Battle	10
Birds	21
Calls	273
Chase	599
Chatter	28
Children	31
Chimes	259
Dances	39
Gavottes	39
Marches	102
Mazurkas	48
Minuets	54
Polkas	61
Tangos	94
Valses lentes	78
Valses	65
Doll	129
Festival	140
Fire-Fighting	151
Funeral	160
Grotesque	165
Gruesome	169
Happiness	202
Horror	173
Humorous	174
Hunting	186
Impatience	194
Joyfulness	202
Love-themes	209
Lullabies	231
Misterioso	242
Monotony	250
Music-box	254
National	261
Neutral	467
Orgies	487
Oriental	496
Parties	523
Passion	571
Pastorale	564
Pulsating	587
Purity	591
Quietude	591
Race	599
Railroad	608
Religioso	616
Sadness	621
Sea-Storm	651
Sinister	663
Wedding	671
Western	665

2887
31381

Aëroplane	2
Band	5
Battle	10
Birds	21
Calls	273
Chase	599
Chatter	28
Children	31
Chimes	259
Dances	39
Gavottes	39
Marches	102
Mazurkas	48
Minuets	54
Polkas	61
Tangos	94
Valses lentes	78
Valses	65
Doll	129
Festival	140
Fire-Fighting	151
Funeral	160
Grotesque	165
Gruesome	169
Happiness	202
Horror	173
Humorous	174
Hunting	186
Impatience	194
Joyfulness	202
Love-themes	209
Lullabies	231
Misterioso	242
Monotony	250
Music-box	254
National	261
Neutral	467
Orgies	487
Oriental	496
Parties	523
Passion	571
Pastorale	564
Pulsating	587
Purity	591
Quietude	591
Race	599
Railroad	608
Religioso	616
Sadness	621
Sea-Storm	651
Sinister	663
Wedding	671
Western	665

Humoreske

Edvard Grieg. Op. 6, No. 3

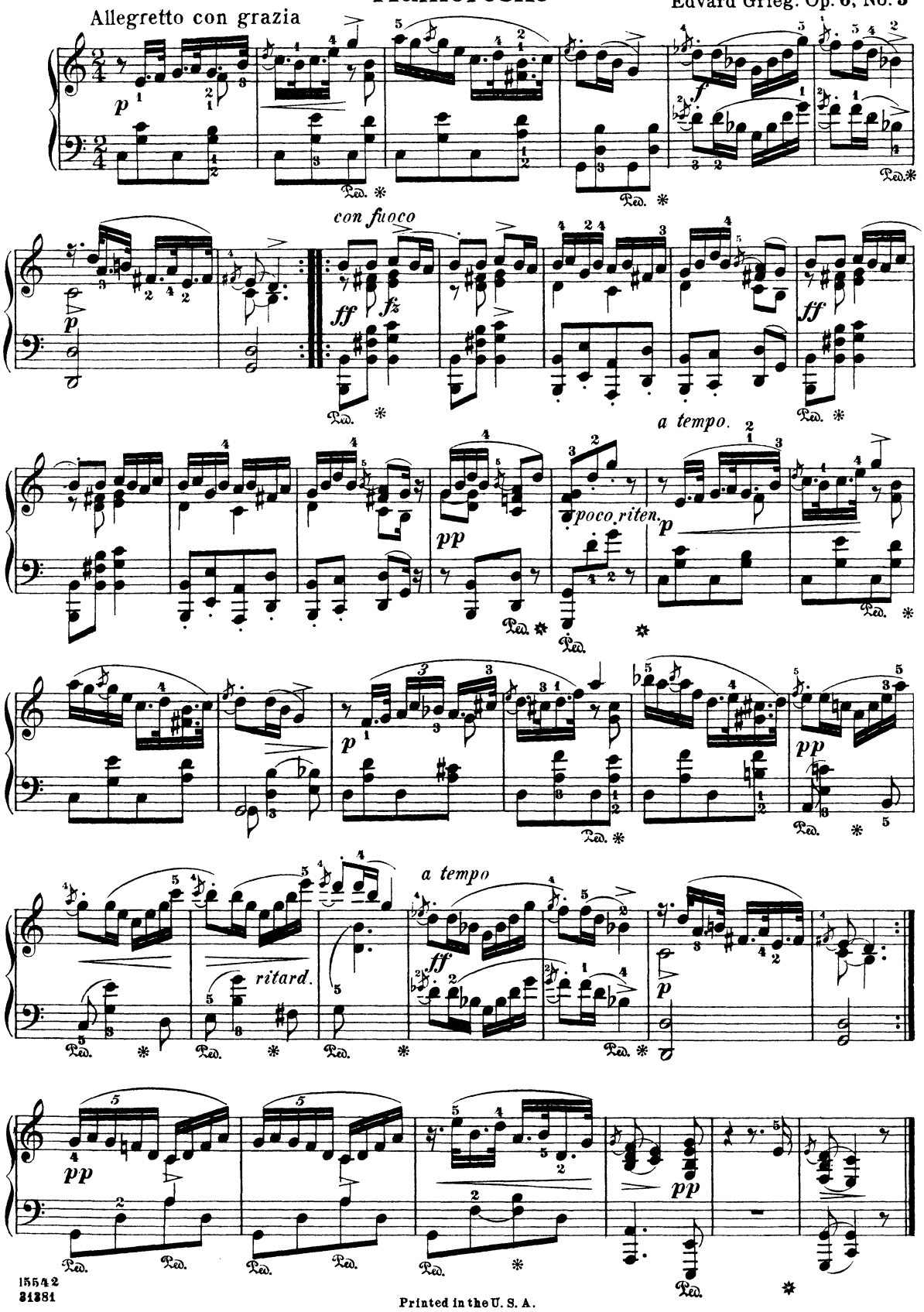

15542
31381

Printed in the U. S. A.

Stabbe-Laaten

(Humoristic Dance)

Edvard Grieg. Op. 17, No. 18

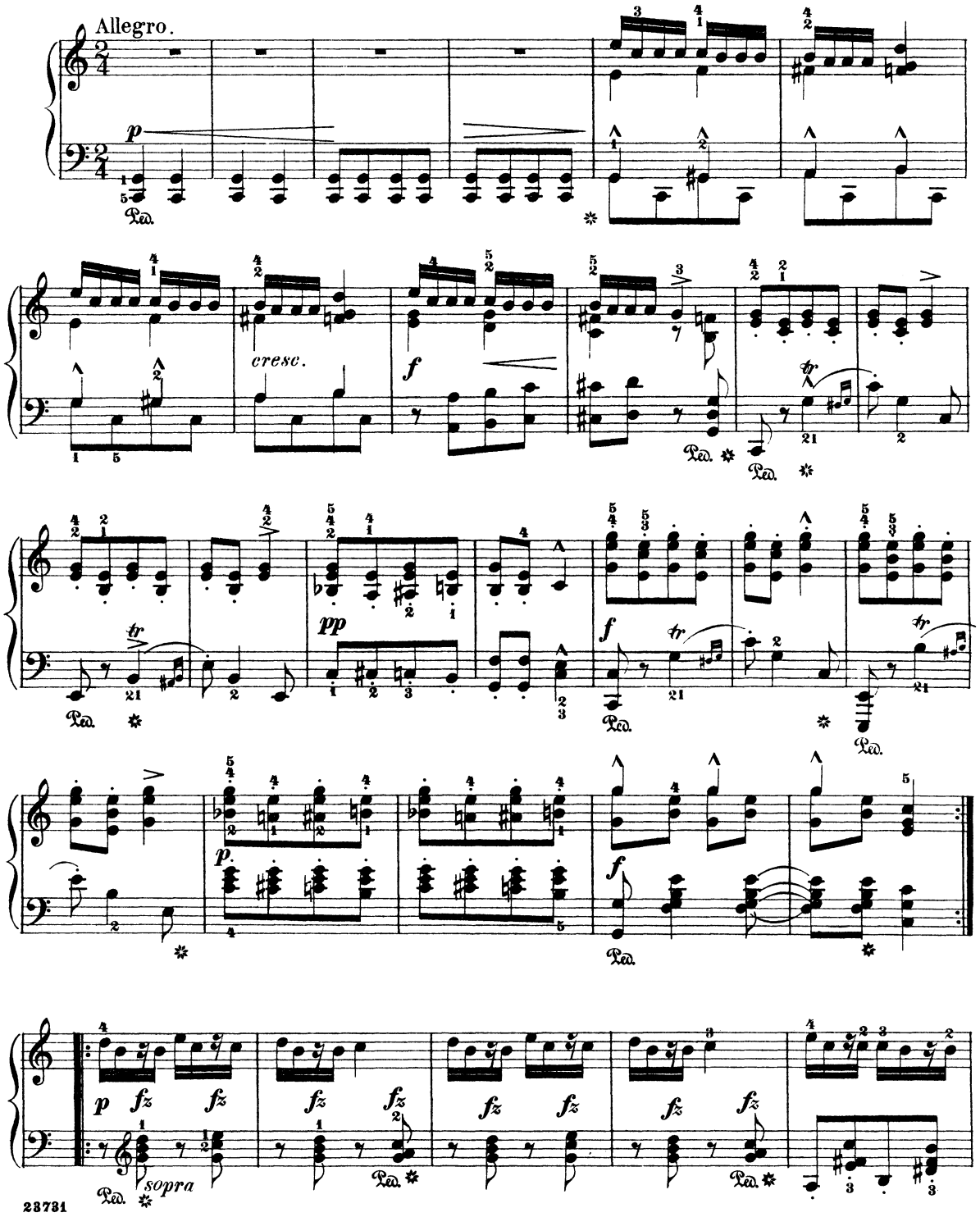

Aëroplane	2
Band	5
Battle	10
Birds	21
Calls	273
Chase	599
Chatter	28
Children	31
Chimes	259
Dances	39
Gavottes	39
Marches	102
Mazurkas	48
Minuets	54
Polkas	61
Tangos	94
Valses lentes	78
Valses	65
Doll	129
Festival	140
Fire-Fighting	151
Funeral	160
Grotesque	165
Gruesome	169
Happiness	202
Horror	173
Humorous	174
Hunting	186
Impatience	194
Joyfulness	202
Love-themes	209
Lullabies	231
Misterioso	242
Monotony	250
Music-box	254
National	261
Neutral	467
Orgies	487
Oriental	496
Parties	523
Passion	571
Pastorale	564
Pulsating	587
Purity	591
Quietude	591
Race	599
Railroad	608
Religioso	616
Sadness	621
Sea-Storm	651
Sinister	663
Wedding	671
Western	665

Aëroplane 2
Band 5
Battle 10
Birds 21
Calls 273
Chase 599
Chatter 28
Children 31
Chimes 259
Dances 39
Gavottes 39
Marches 102
Mazurkas 48
Minuets 54
Polkas 61
Tangos 94
Valses lentes 78
Valses 65
Doll 129
Festival 140
Fire-Fighting 151
Funeral 160
Grotesque 165
Gruesome 169
Happiness 202
Horror 173
Humorous 174
Hunting 186
Impatience 194
Joyfulness 202
Love-themes 209
Lullabies 231
Misterioso 242
Monotony 250
Music-box 254
National 261
Neutral 467
Orgies 487
Oriental 496
Parties 523
Passion 571
Pastorale 564
Pulsating 587
Purity 591
Quietude 591
Race 599
Railroad 608
Religioso 616
Sadness 621
Sea-Storm 651
Sinister 663
Wedding 671
Western 665

1.

2.

Coda.

sostenuto

fff

Le Coucou

Edited and fingered by
Louis Oesterle

A. Arensky. Op. 34, No. 2

Allegro. (♩ = 160)

mf *p* *l.h.*

Aëroplane	2
Band	5
Battle	10
Birds	21
Calls	273
Chase	599
Chatter	28
Children	31
Chimes	259
Dances	39
Gavottes	39
Marches	102
Mazurkas	48
Minuets	54
Polkas	61
Tangos	94
Valses lentes	78
Valses	65
Doll	129
Festival	140
Fire-Fighting	151
Funeral	160
Grotesque	165
Gruesome	169
Happiness	202
Horror	173
Humorous	174
Hunting	186
Impatience	194
Joyfulness	202
Love-themes	209
Lullabies	231
Misterioso	242
Monotony	250
Music-box	254
National	261
Neutral	467
Orgies	487
Oriental	496
Parties	523
Passion	571
Pastorale	564
Pulsating	587
Purity	591
Quietude	591
Race	599
Railroad	608
Religioso	616
Sadness	621
Sea-Storm	651
Sinister	663
Wedding	671
Western	665

Copyright, 1902, by G. Schirmer, Inc.
Printed in the U. S. A.

Aëroplane 2
Band 5
Battle 10
Birds 21
Calls 273
Chase 599
Chatter 28
Children 31
Chimes 259
Dances 39
Gavottes 39
Marches 102
Mazurkas 48
Minuets 54
Polkas 61
Tangos 94
Valses lentes 78
Valses 65
Doll 129
Festival 140
Fire-Fighting 151
Funeral 160
Grotesque 165
Gruesome 169
Happiness 202
Horror 173
Humorous 174
Hunting 186
Impatience 194
Joyfulness 202
Love-themes 209
Lullabies 231
Misterioso 242
Monotony 250
Music-box 254
National 261
Neutral 467
Orgies 487
Oriental 496
Parties 523
Passion 571
Pastorale 564
Pulsating 587
Purity 591
Quietude 591
Race 599
Railroad 608
Religioso 616
Sadness 621
Sea-Storm 651
Sinister 663
Wedding 671
Western 665

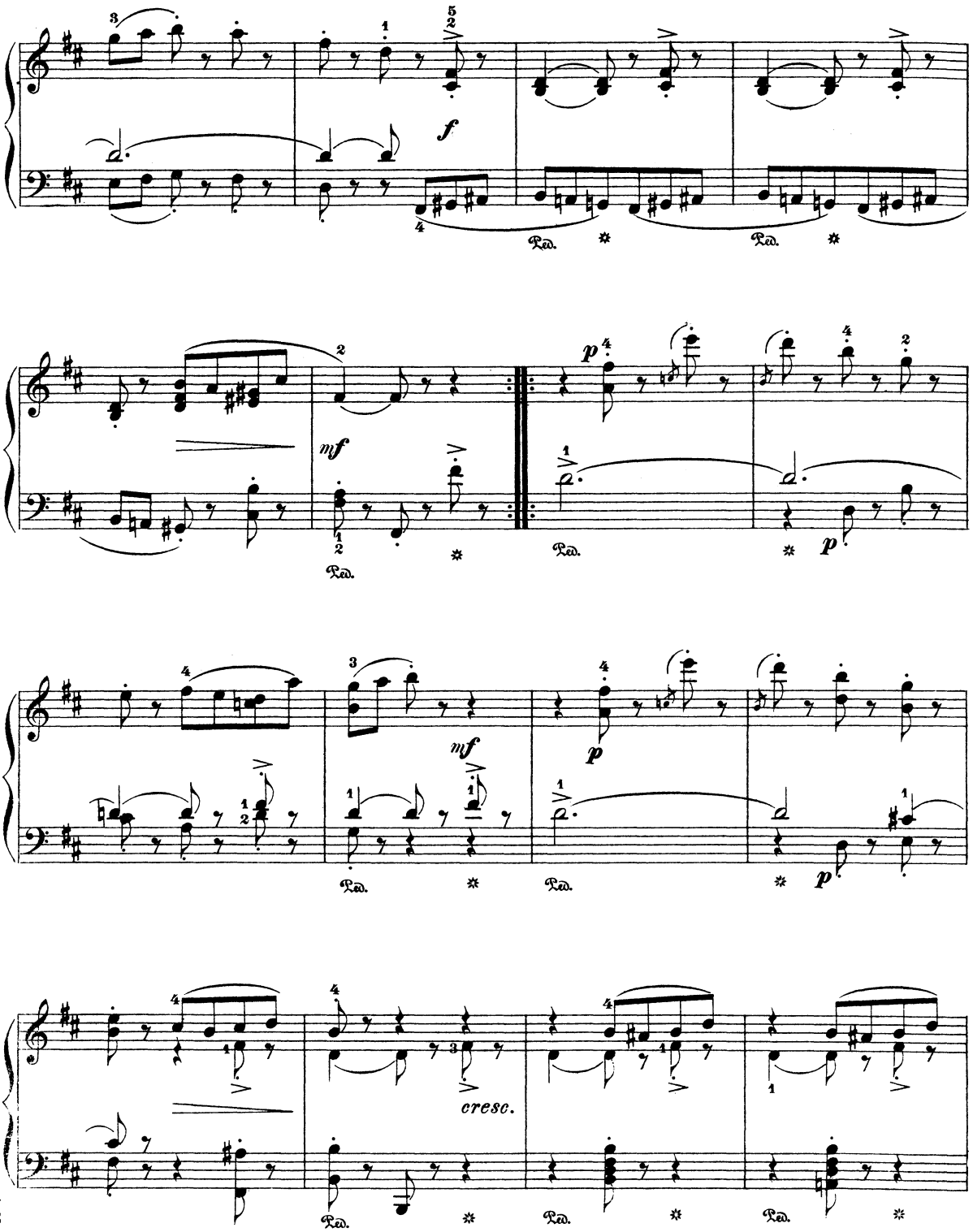

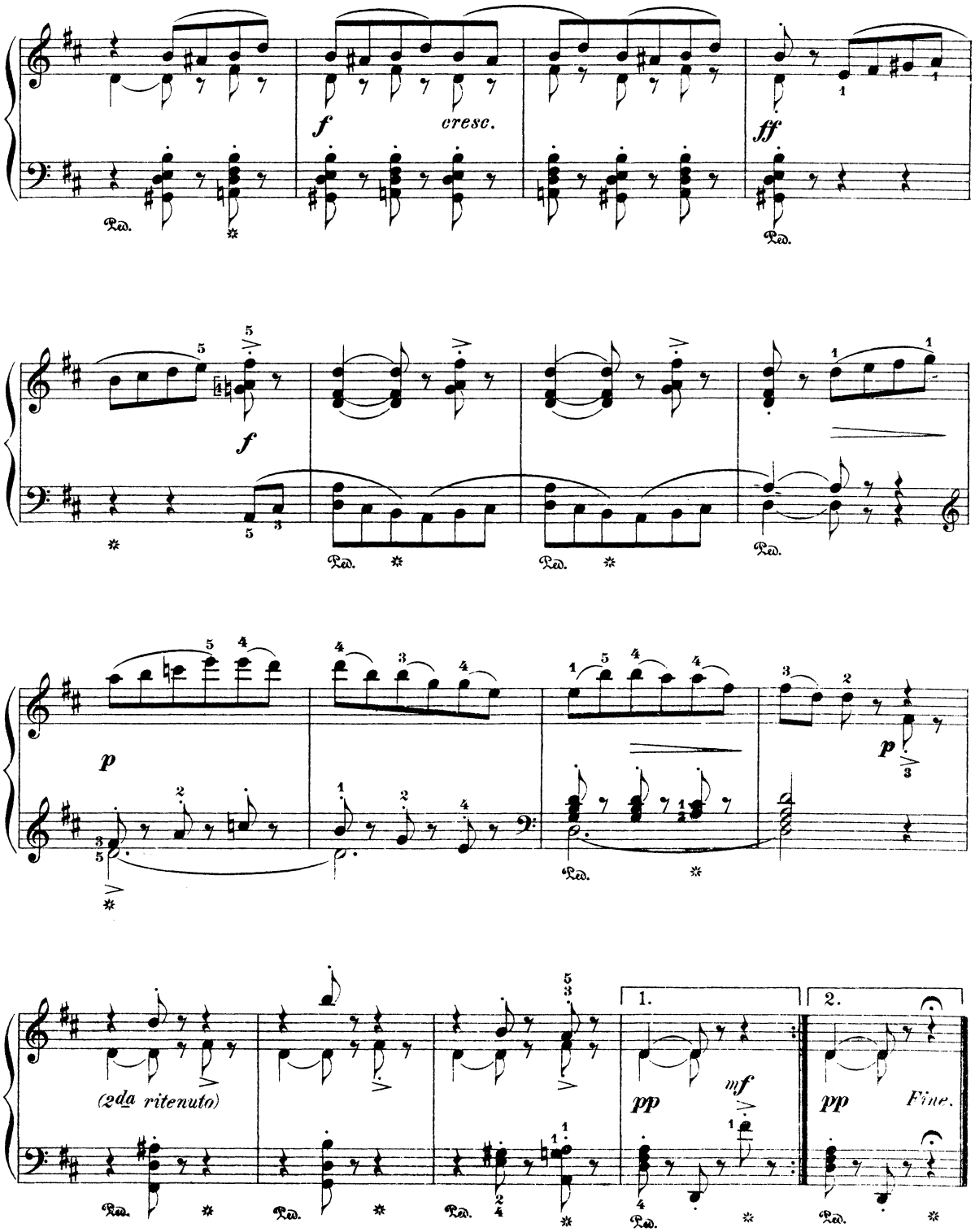

Aëroplane 2
Band 5
Battle 10
Birds 21
Calls 273
Chase 599
Chatter 28
Children 31
Chimes 259
Dances 39
Gavottes 39
Marches 102
Mazurkas 48
Minuets 54
Polkas 61
Tangos 94
Valses lentes 78
Valses 65
Doll 129
Festival 140
Fire-Fighting 151
Funeral 160
Grotesque 165
Gruesome 169
Happiness 202
Horror 173
Humorous 174
Hunting 186
Impatience 194
Joyfulness 202
Love-themes 209
Lullabies 231
Misterioso 242
Monotony 250
Music-box 254
National 261
Neutral 467
Orgies 487
Oriental 496
Parties 523
Passion 571
Pastorale 564
Pulsating 587
Purity 591
Quietude 591
Race 599
Railroad 608
Religioso 616
Sadness 621
Sea-Storm 651
Sinister 663
Wedding 671
Western 665

Aëroplane 2
Band 5
Battle 10
Birds 21
Calls 273
Chase 599
Chatter 28
Children 31
Chimes 259
Dances 39
Gavottes 39
Marches 102
Mazurkas 48
Minuets 54
Polkas 61
Tangos 94
Valses lentes 78
Valses 65
Doll 129
Festival 140
Fire-Fighting 151
Funeral 160
Grotesque 165
Gruesome 169
Happiness 202
Horror 173
Humorous 174
Hunting 186
Impatience 194
Joyfulness 202
Love-themes 209
Lullabies 231
Misterioso 242
Monotony 250
Music-box 254
National 261
Neutral 467
Orgies 487
Oriental 496
Parties 523
Passion 571
Pastorale 564
Pulsating 587
Purity 591
Quietude 591
Race 599
Railroad 608
Religioso 616
Sadness 621
Sea-Storm 651
Sinister 663
Wedding 671
Western 665

Jagdlied
Hunting Song

Edited and fingered by
Max Vogrich

Rasch, kräftig
Allegro con spirito (♩. = 120)

R. Schumann. Op. 82

Copyright, 1895, by G. Schirmer, Inc.
Printed in the U. S. A.

Aëroplane	2
Band	5
Battle	10
Birds	21
Calls	273
Chase	599
Chatter	28
Children	31
Chimes	259
Dances	39
Gavottes	39
Marches	102
Mazurkas	48
Minuets	54
Polkas	61
Tangos	94
Valses lentes	78
Valses	65
Doll	129
Festival	140
Fire-Fighting	151
Funeral	160
Grotesque	165
Gruesome	169
Happiness	202
Horror	173
Humorous	174
Hunting	186
Impatience	194
Joyfulness	202
Love-themes	209
Lullabies	231
Misterioso	242
Monotony	250
Music-box	254
National	261
Neutral	467
Orgies	487
Oriental	496
Parties	523
Passion	571
Pastorale	564
Pulsating	587
Purity	591
Quietude	591
Race	599
Railroad	608
Religioso	616
Sadness	621
Sea-Storm	651
Sinister	663
Wedding	671
Western	665

Aëroplane 2
Band 5
Battle 10
Birds 21
Calls 273
Chase 599
Chatter 28
Children 31
Chimes 259
Dances 39
Gavottes 39
Marches 102
Mazurkas 48
Minuets 54
Polkas 61
Tangos 94
Valses lentes 78
Valses 65
Doll 129
Festival 140
Fire-Fighting 151
Funeral 160
Grotesque 165
Gruesome 169
Happiness 202
Horror 173
Humorous 174
Hunting 186
Impatience 194
Joyfulness 202
Love-themes 209
Lullabies 231
Misterioso 242
Monotony 250
Music-box 254
National 261
Neutral 467
Orgies 487
Oriental 496
Parties 523
Passion 571
Pastorale 564
Pulsating 587
Purity 591
Quietude 591
Race 599
Railroad 608
Religioso 616
Sadness 621
Sea-Storm 651
Sinister 663
Wedding 671
Western 665

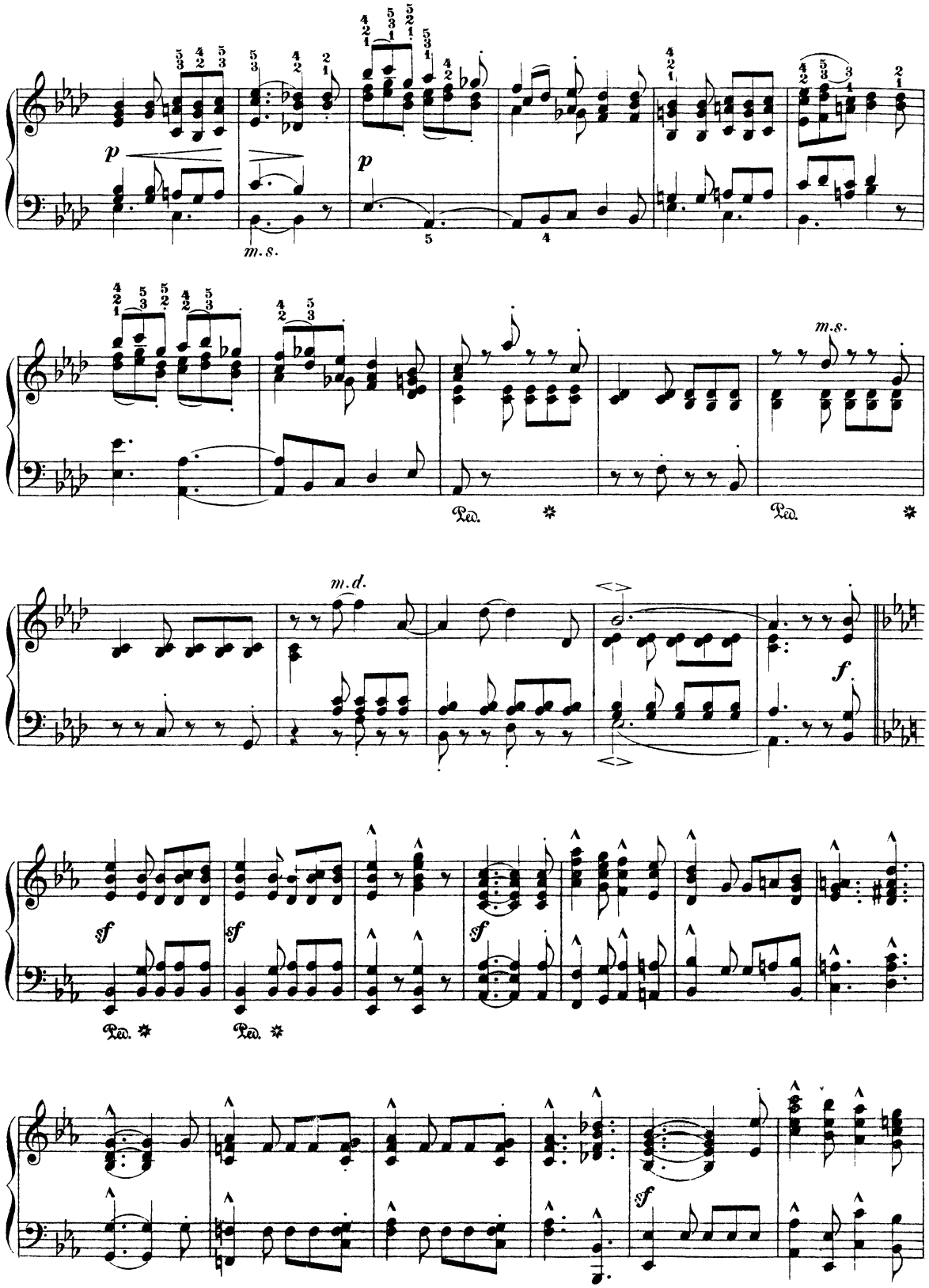

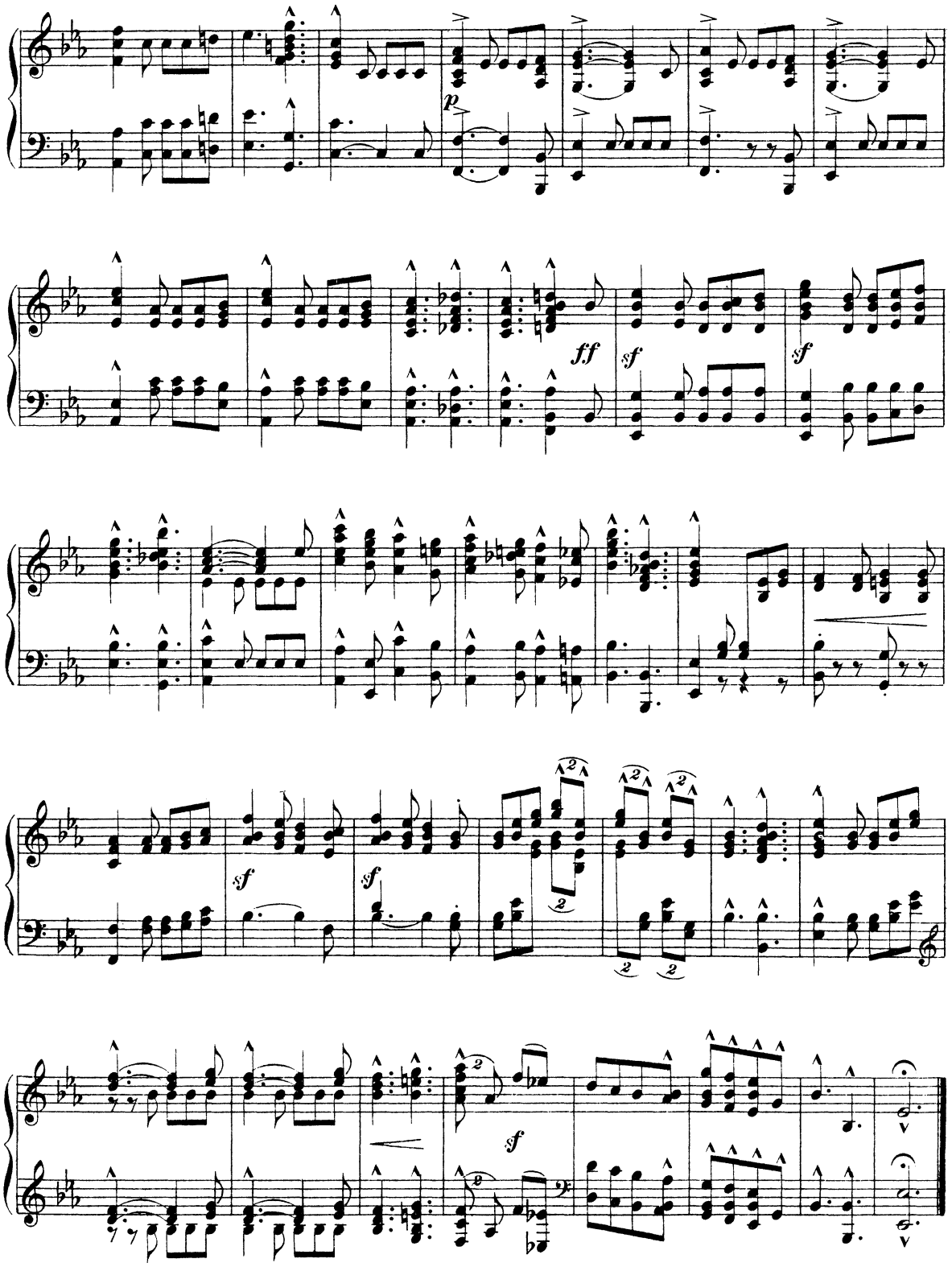

Aëroplane 2
Band 5
Battle 10
Birds 21
Calls 273
Chase 599
Chatter 28
Children 31
Chimes 259
Dances 39
Gavottes 39
Marches 102
Mazurkas 48
Minuets 54
Polkas 61
Tangos 94
Valses lentes 78
Valses 65
Doll 129
Festival 140
Fire-Fighting 151
Funeral 160
Grotesque 165
Gruesome 169
Happiness 202
Horror 173
Humorous 174
Hunting 186
Impatience 194
Joyfulness 202
Love-themes 209
Lullabies 231
Misterioso 242
Monotony 250
Music-box 254
National 261
Neutral 467
Orgies 487
Oriental 496
Parties 523
Passion 571
Pastorale 564
Pulsating 587
Purity 591
Quietude 591
Race 599
Railroad 608
Religioso 616
Sadness 621
Sea-Storm 651
Sinister 663
Wedding 671
Western 665

Aëroplane 2
Band 5
Battle 10
Birds 21
Calls 273
Chase 599
Chatter 28
Children 31
Chimes 259
Dances 39
Gavottes 39
Marches 102
Mazurkas 48
Minuets 54
Polkas 61
Tangos 94
Valses lentes 78
Valses 65
Doll 129
Festival 140
Fire-Fighting 151
Funeral 160
Grotesque 165
Gruesome 169
Happiness 202
Horror 173
Humorous 174
Hunting 186
Impatience 194
Joyfulness 202
Love-themes 209
Lullabies 231
Misterioso 242
Monotony 250
Music-box 254
National 261
Neutral 467
Orgies 487
Oriental 496
Parties 523
Passion 571
Pastorale 564
Pulsating 587
Purity 591
Quietude 591
Race 599
Railroad 608
Religioso 616
Sadness 621
Sea-Storm 651
Sinister 663
Wedding 671
Western 665

Jagd-Fanfare

Hunter's Call

Rasch

Allegro vivace

H. Reinhold. Op. 39

f

marcato

ff

ff sempre

Jägerliedchen
Hunting Song

*) Frisch und fröhlich.
Vivace, gajo. (♩. = 112)

R. Schumann

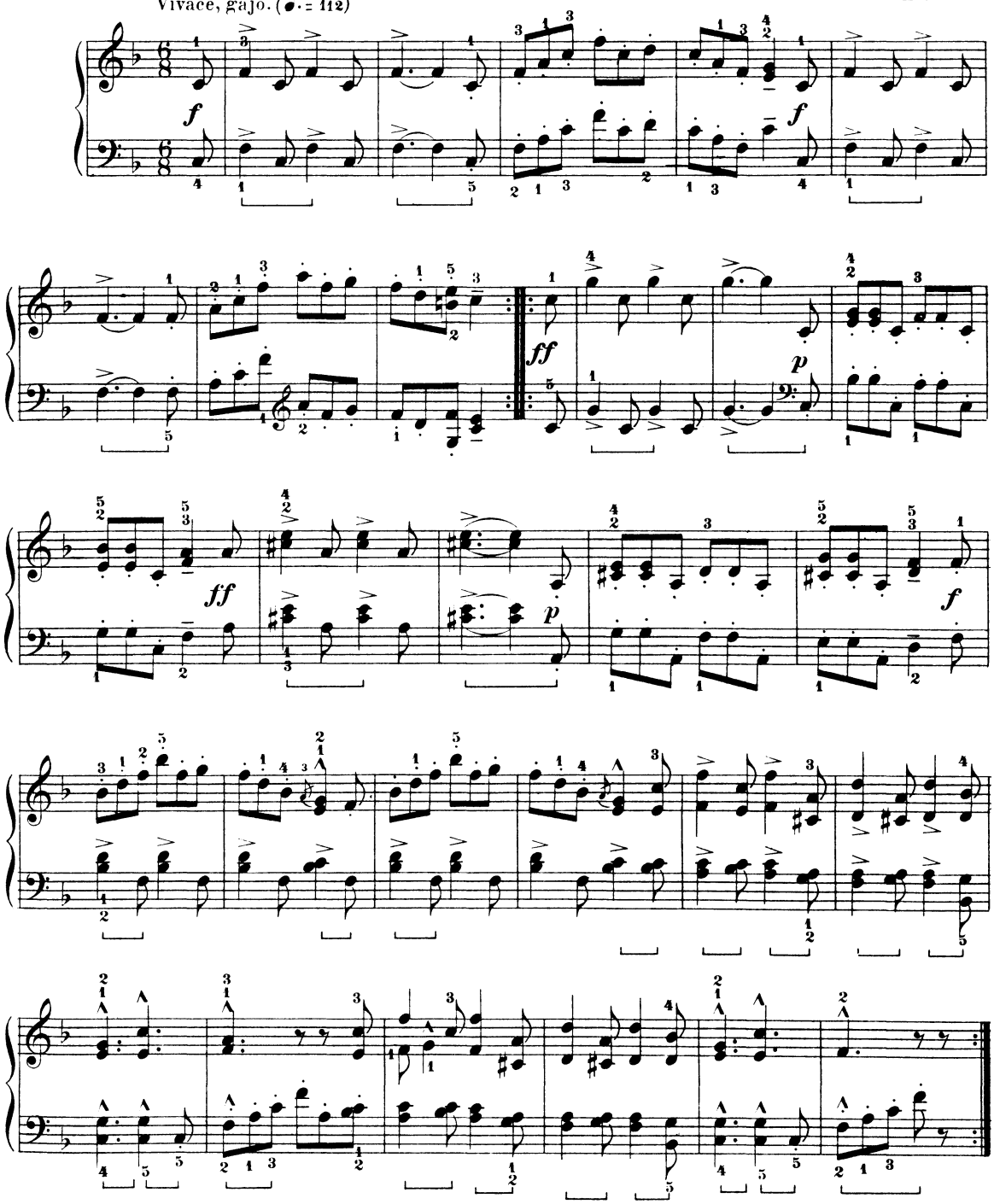

*) Die mit dem Staccato-punkt bezeichneten Noten werden mit losem Handgelenk ausgeführt. Dasselbe Verfahren im nächst folgendem Stücke.

*) Notes marked with the staccato dot, are to be played with a loose wrist. The same holds good for the piece that follows.

13036 c

Printed in the U. S. A.

Aëroplane	2
Band	5
Battle	10
Birds	21
Calls	273
Chase	599
Chatter	28
Children	31
Chimes	259
Dances	39
Gavottes	39
Marches	102
Mazurkas	48
Minuets	54
Polkas	61
Tangos	94
Valses lentes	78
Valses	65
Doll	129
Festival	140
Fire-Fighting	151
Funeral	160
Grotesque	165
Gruesome	169
Happiness	202
Horror	173
Humorous	174
Hunting	186
Impatience	194
Joyfulness	202
Love-themes	209
Lullabies	231
Misterioso	242
Monotony	250
Music-box	254
National	261
Neutral	467
Orgies	487
Oriental	496
Parties	523
Passion	571
Pastorale	564
Pulsating	587
Purity	591
Quietude	591
Race	599
Railroad	608
Religioso	616
Sadness	621
Sea-Storm	651
Sinister	663
Wedding	671
Western	665