JUN -2 1916

©CLE386351

Re

Piano or Organ

CARL FISCHER PHOTO-PLAY SERIES

MUSICAL SETTING

TO THE

BLUEBIRD PHOTO-PLAY

№. 15

ROBERT LEONARD AND ELLA HALL

IN

"THE CRIPPLED HAND"

Music selected and arranged by

M. WINKLER and F. REHSEN

PRICES

Small Orchestra and Piano	$7.50
Full Orchestra and Piano .	$10.00
Piano or Organ	$2.00
1st Violin	$1.50
Other Parts	$1.00

CARL FISCHER COOPER SQUARE NEW YORK

BOSTON 380-382 BOYLSTON ST. CHICAGO 335-339 SO. WABASH AVE.

Copyright 1916 by Carl Fischer, New York.

M1351
W
Cop 2

Generated by CamScanner from intsig.com

START WITH THE OPERATOR

Piano.

1 OPENING

Presto.

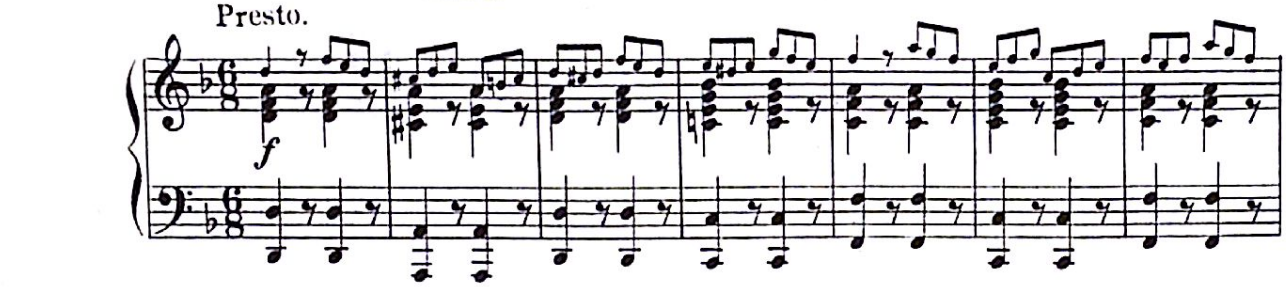

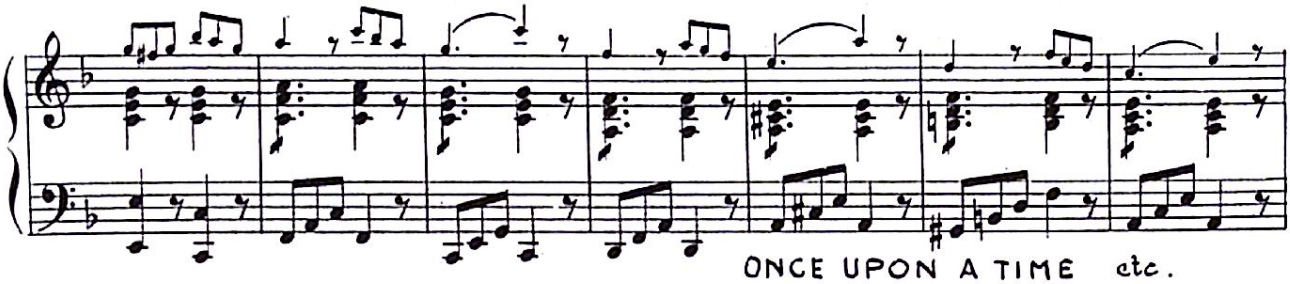

ONCE UPON A TIME etc.

Andante.

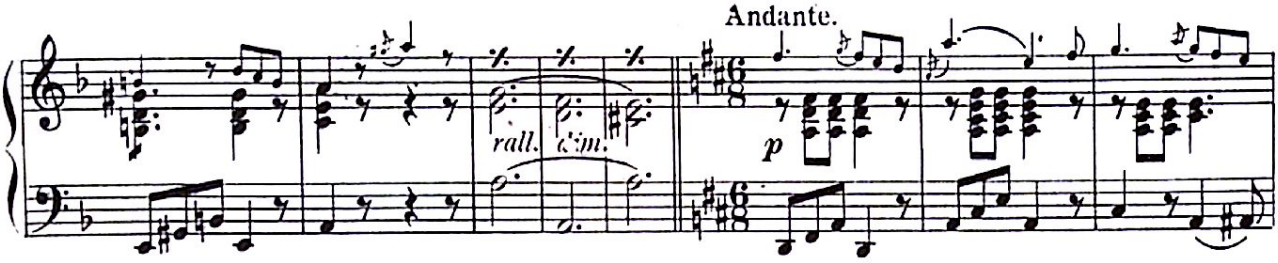

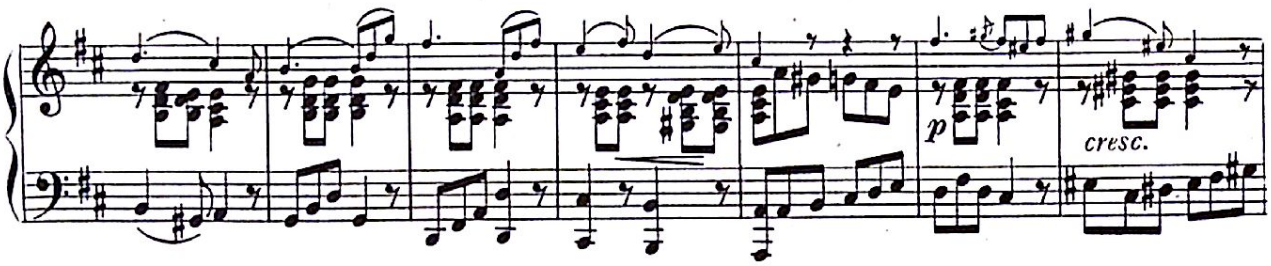

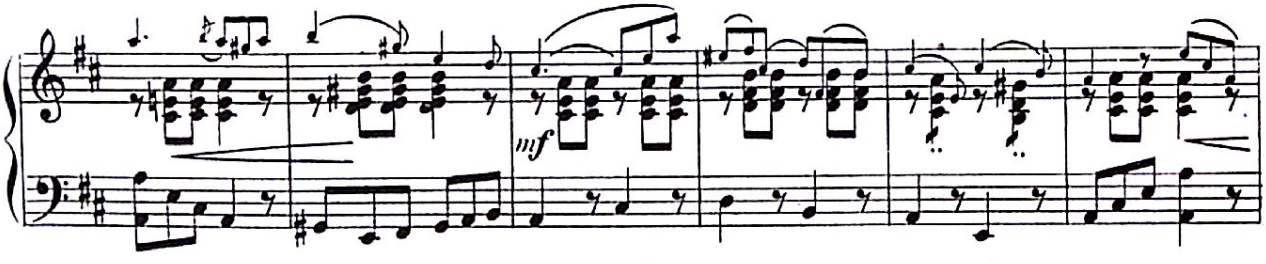

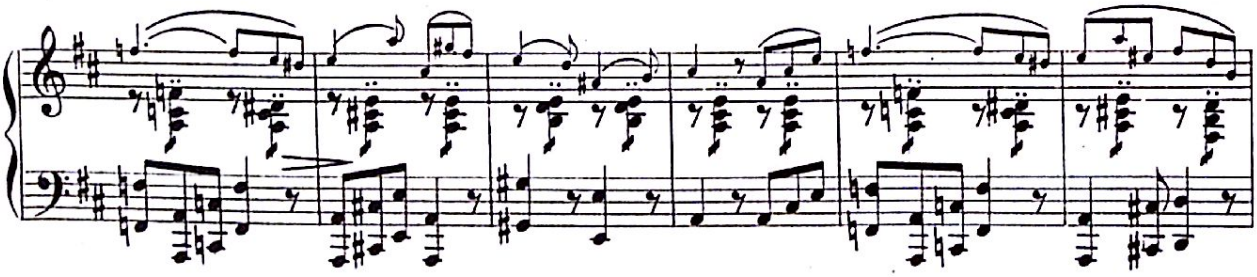

Generated by CamScanner from intsig.com

PIANO

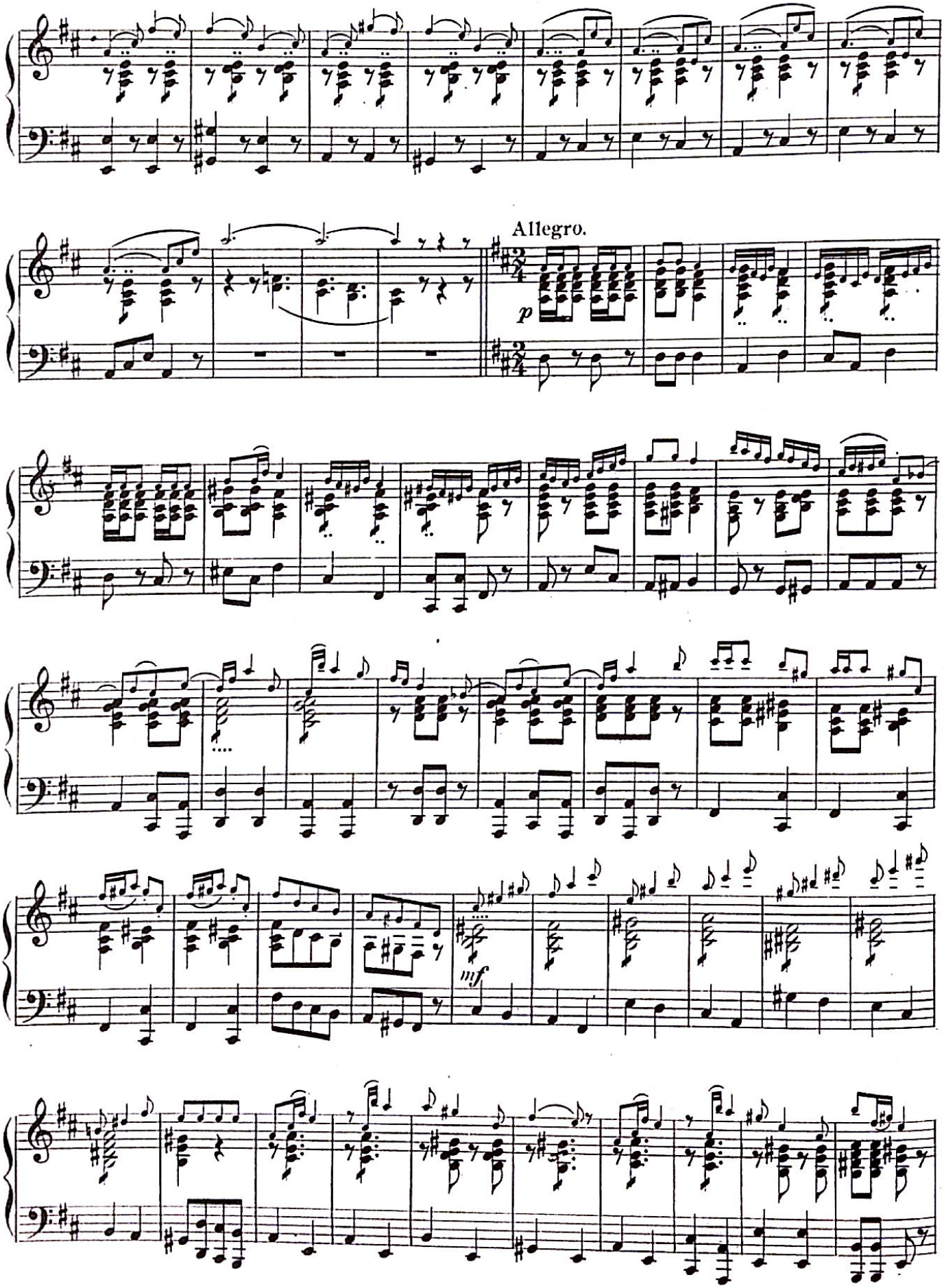

Generated by CamScanner from intsig.com

PIANO

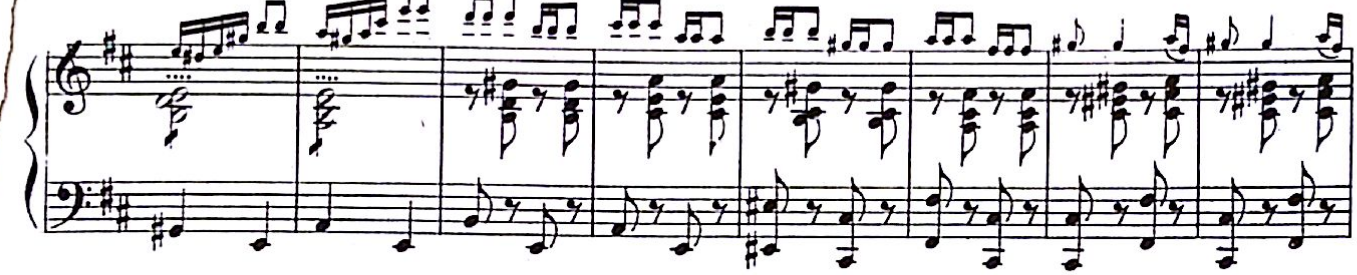

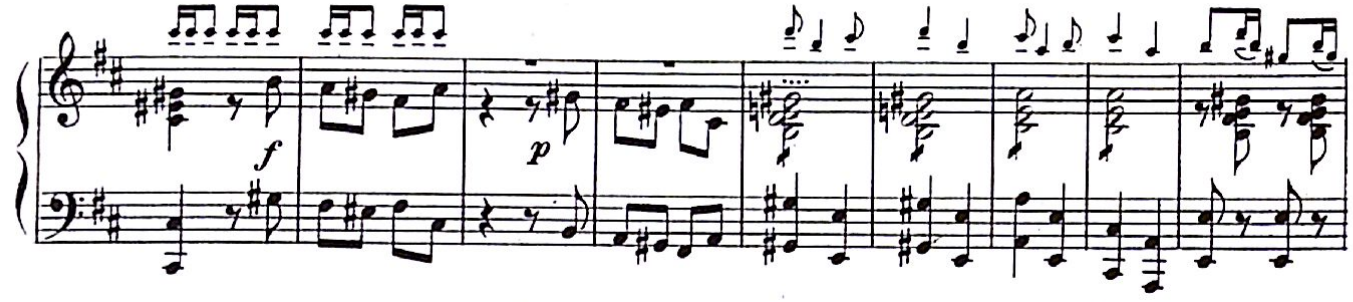

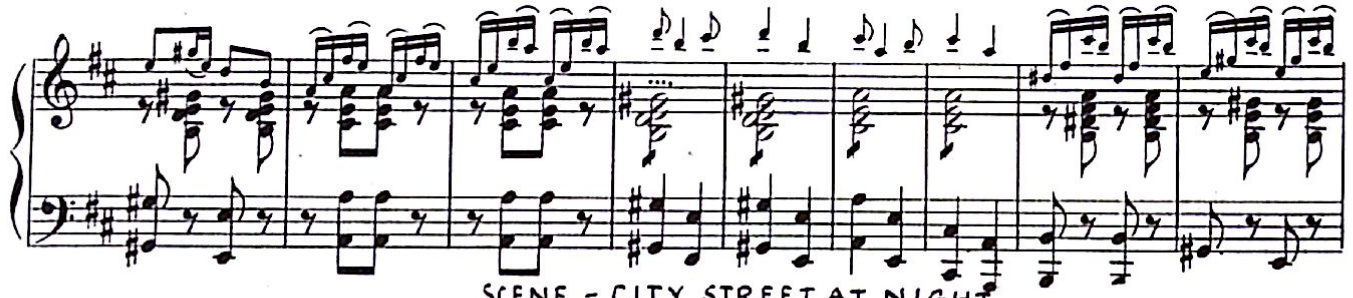

SCENE - CITY STREET AT NIGHT

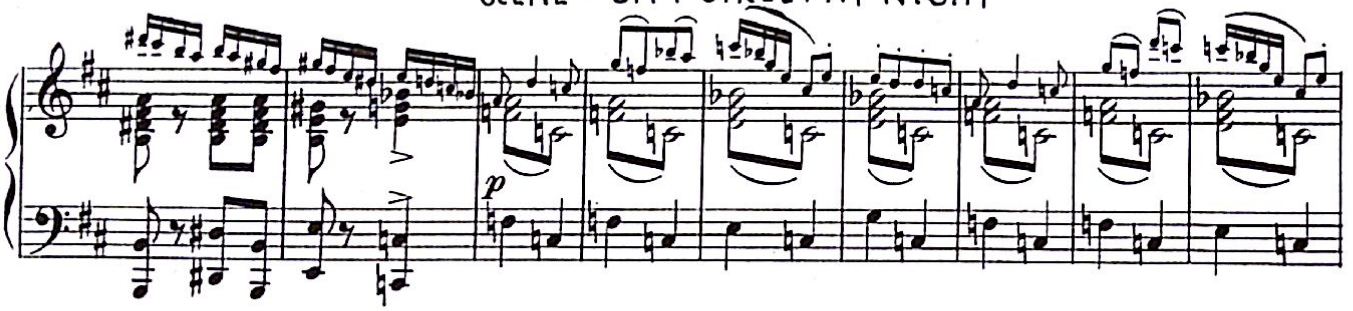

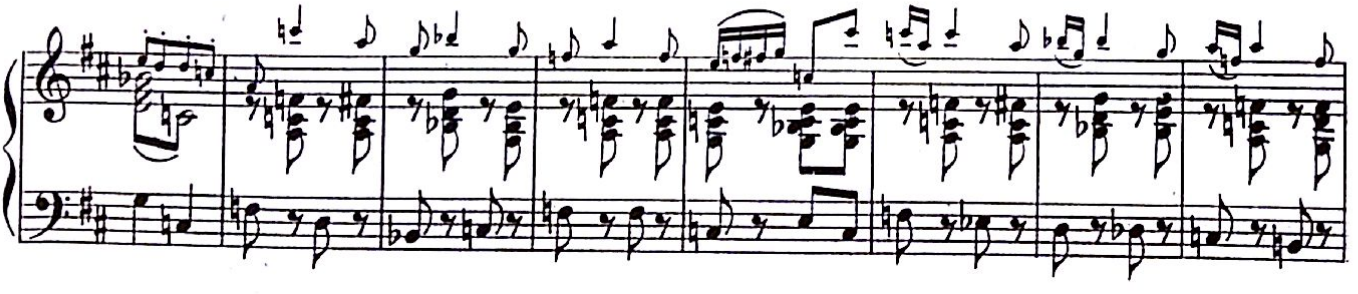

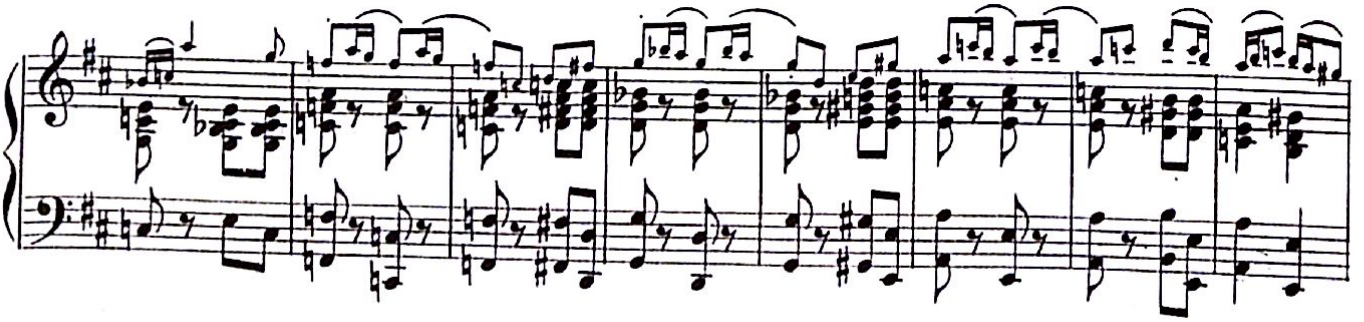

Generated by CamScanner from intsig.com

PIANO

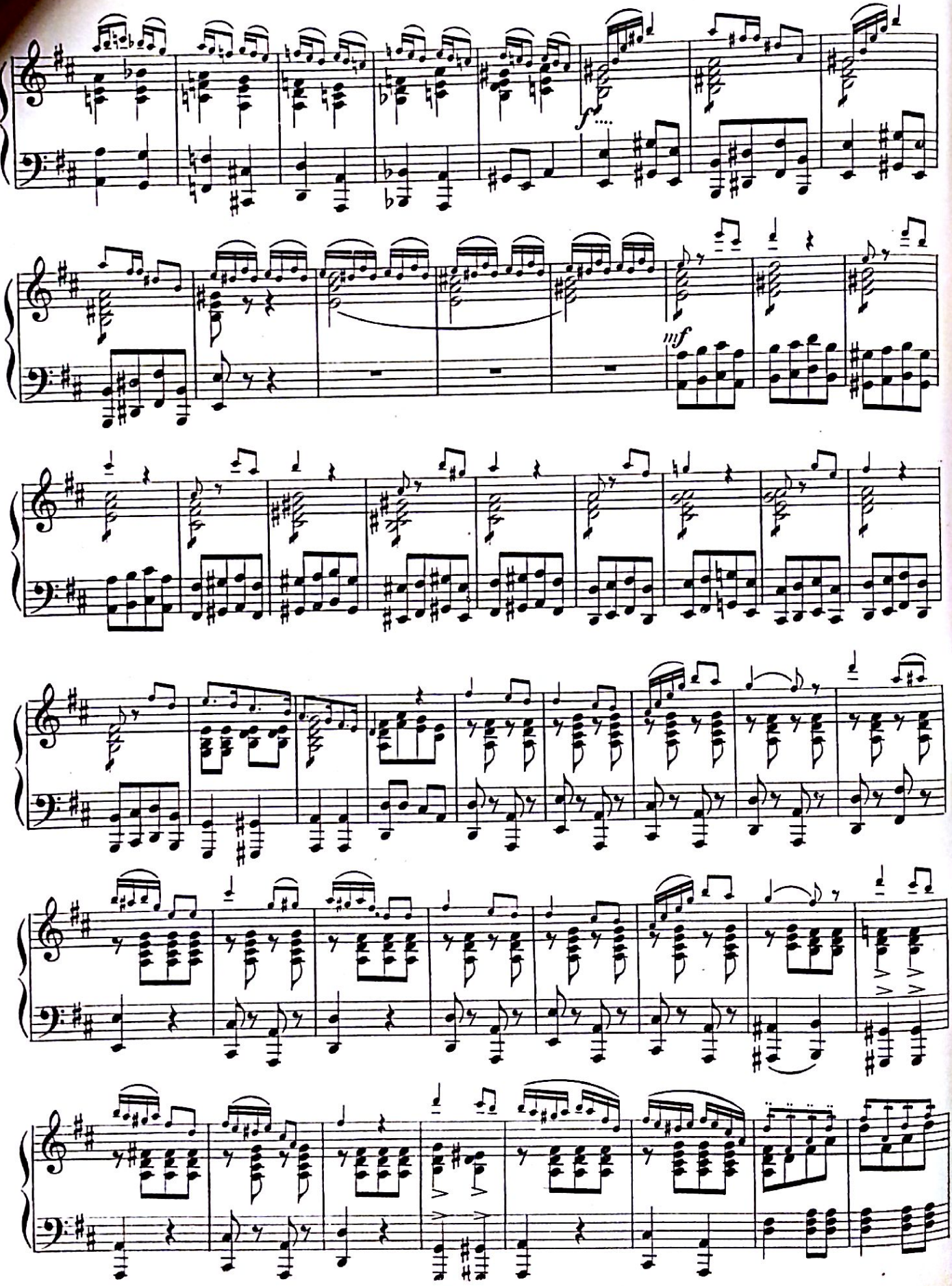

Generated by CamScanner from intsig.com

PIANO

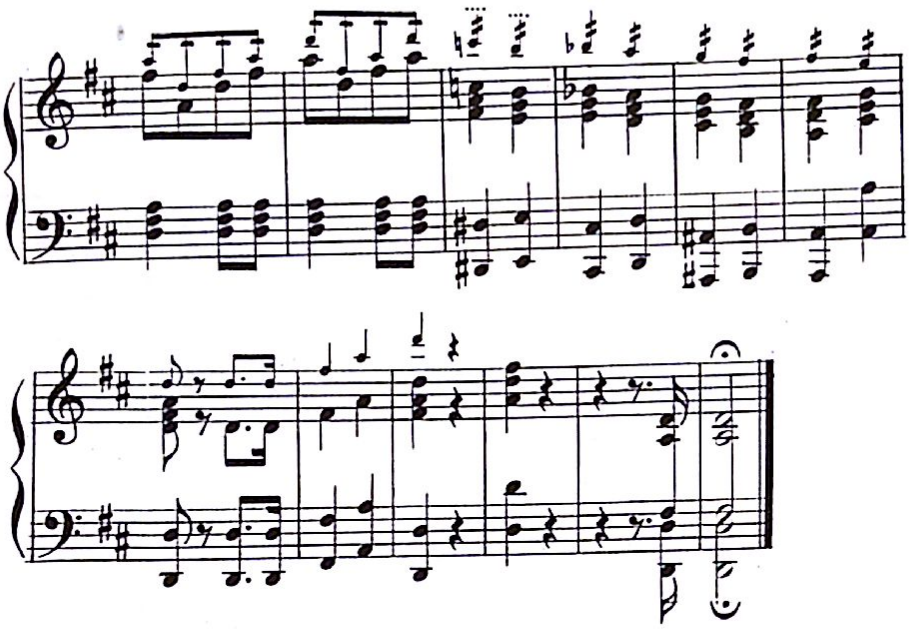

BUT HER WONDERFUL COURT OF FAIRYLAND etc.
to be played D.C. until - TITLE - THERE WAS
A BEGGAR.

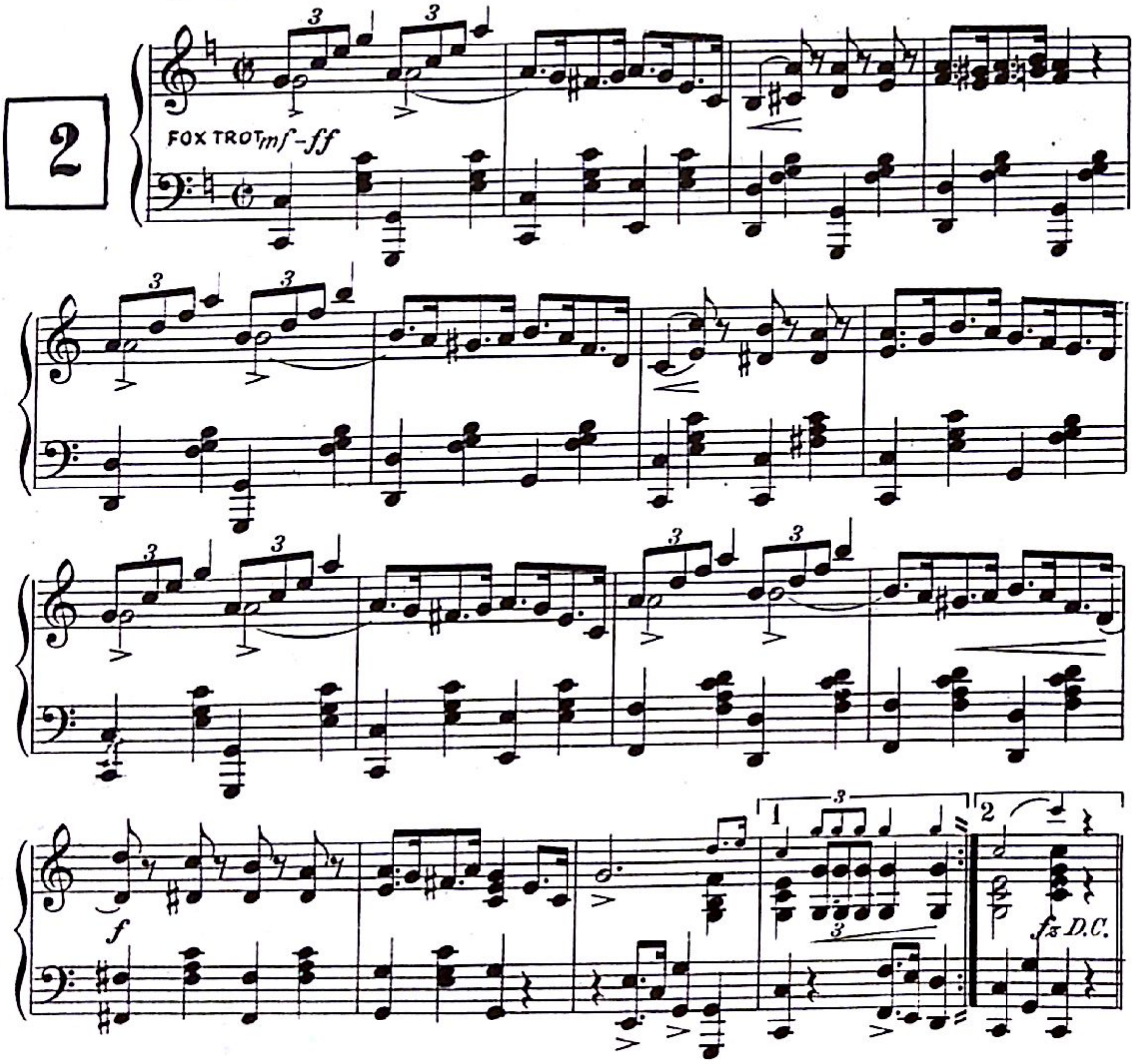

Generated by CamScanner from intsig.com

3

Piano. AND THERE WAS A BEGGAR

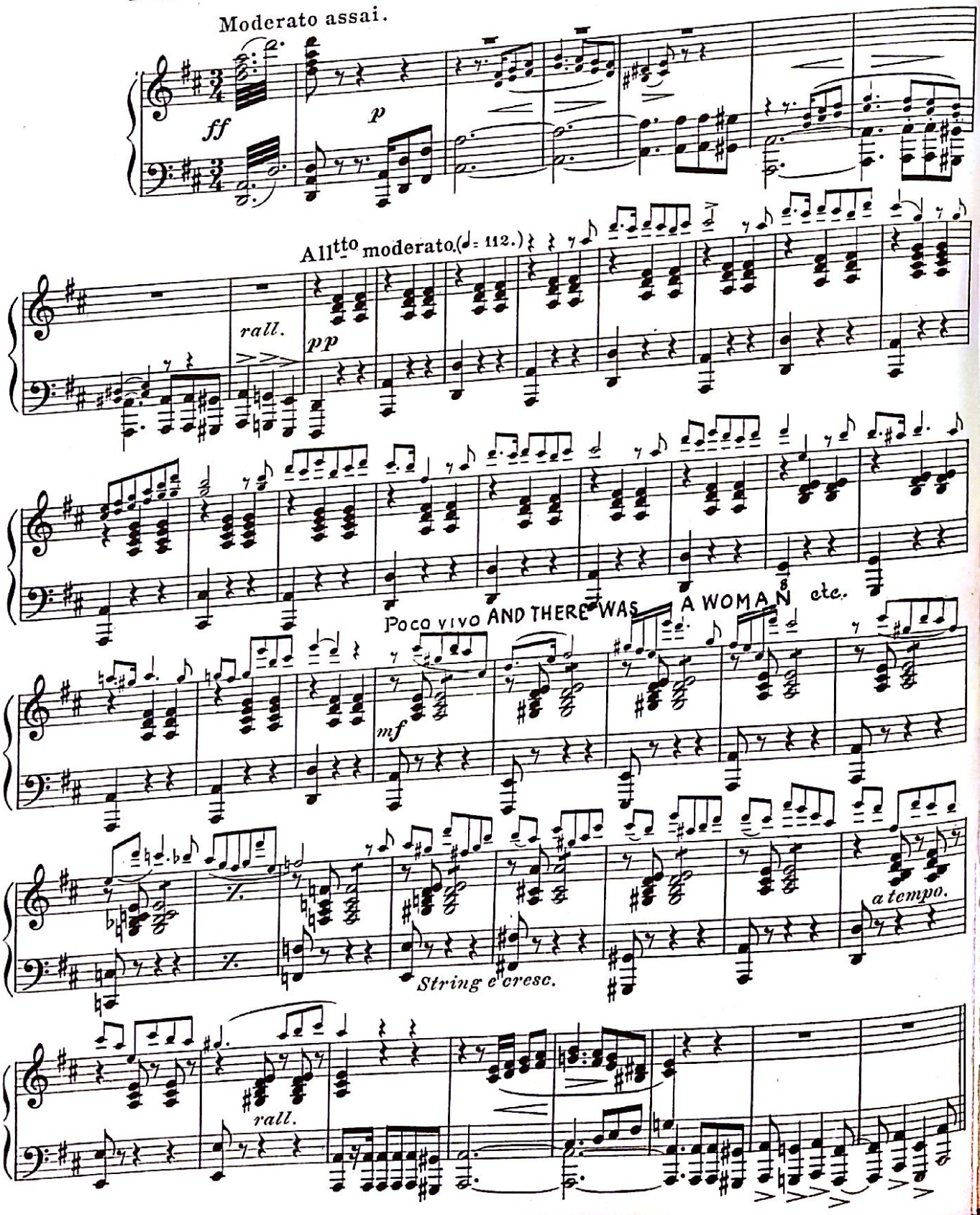

Generated by CamScanner from intsig.com

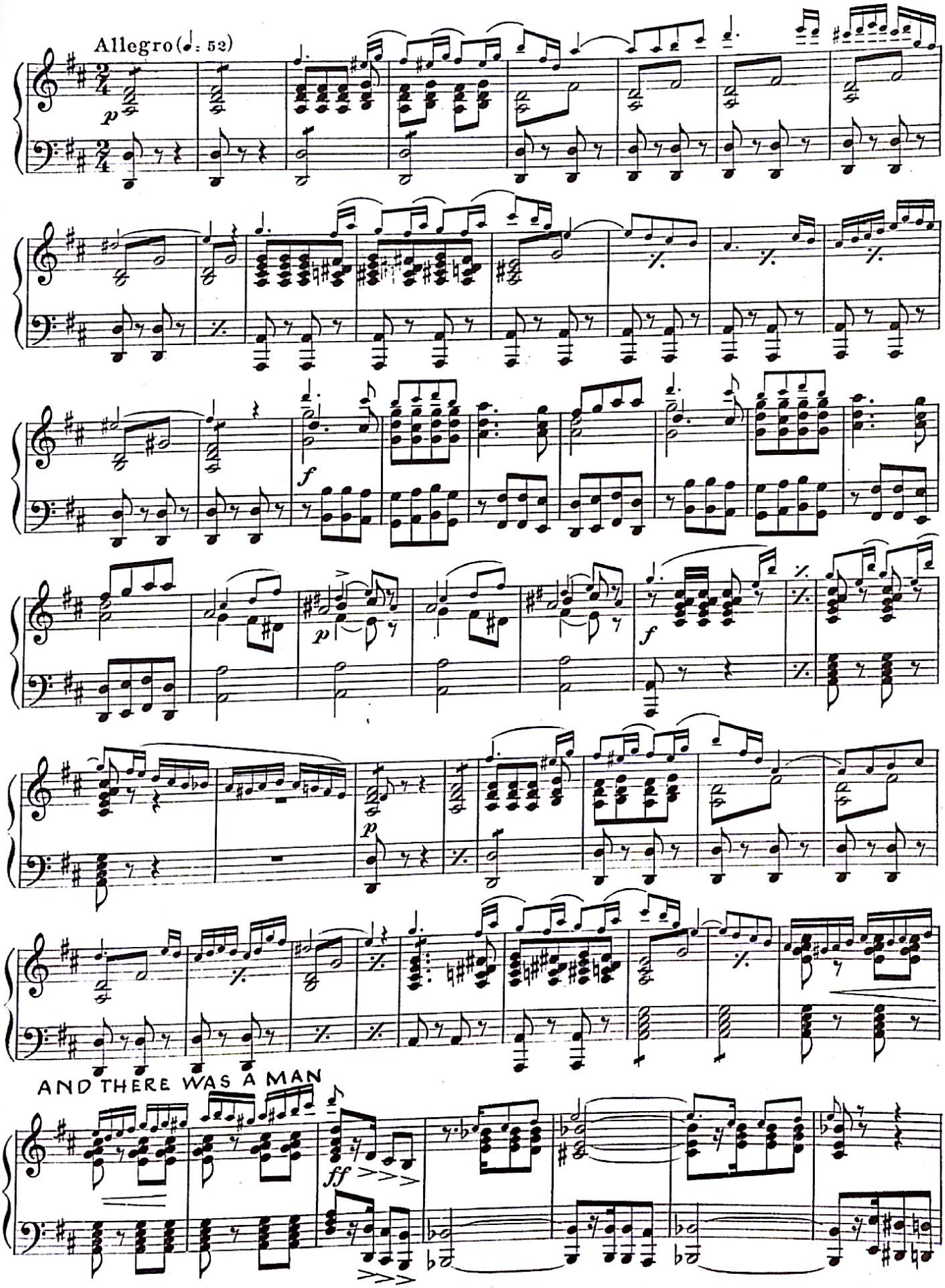

Generated by CamScanner from intsig.com

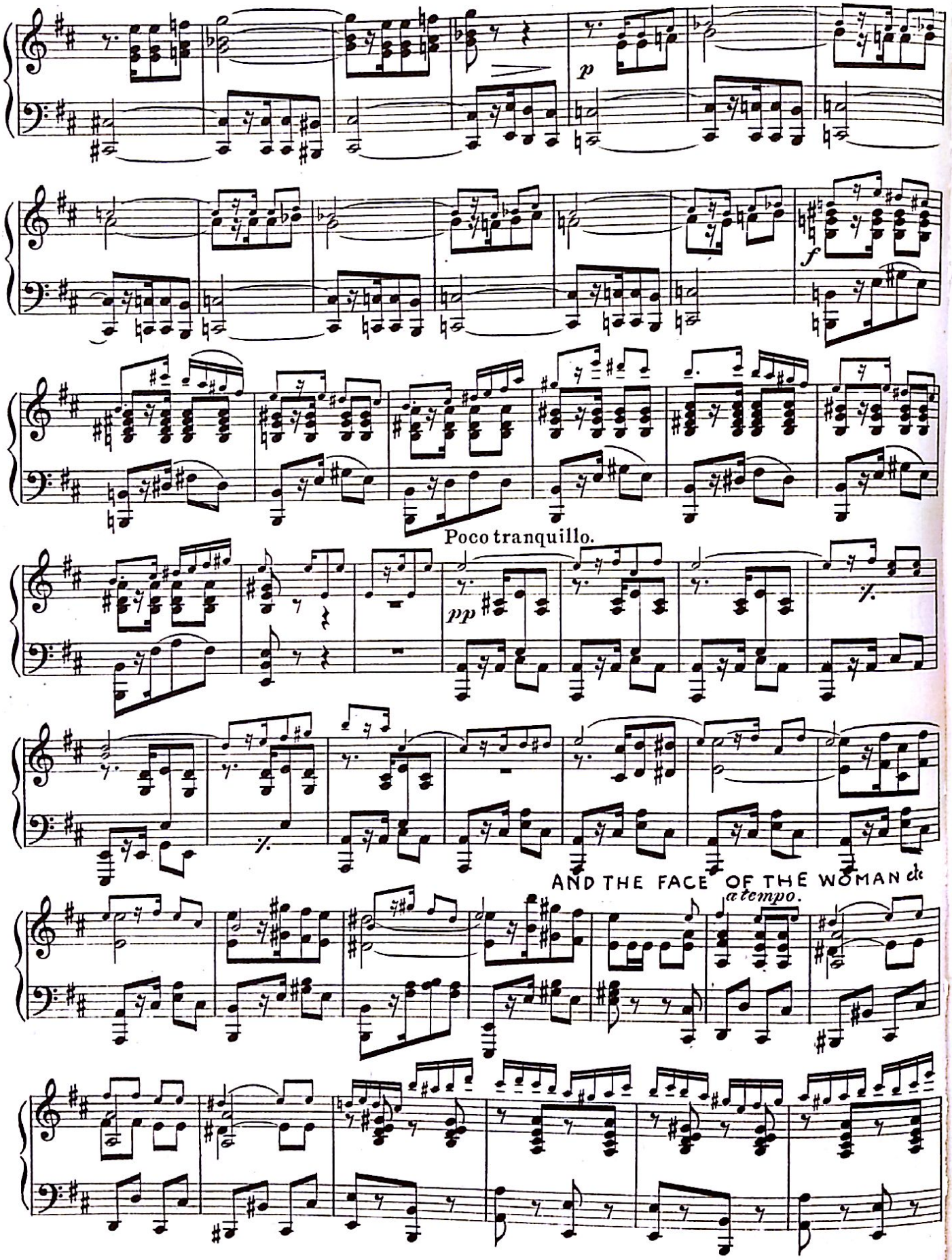

Generated by CamScanner from intsig.com

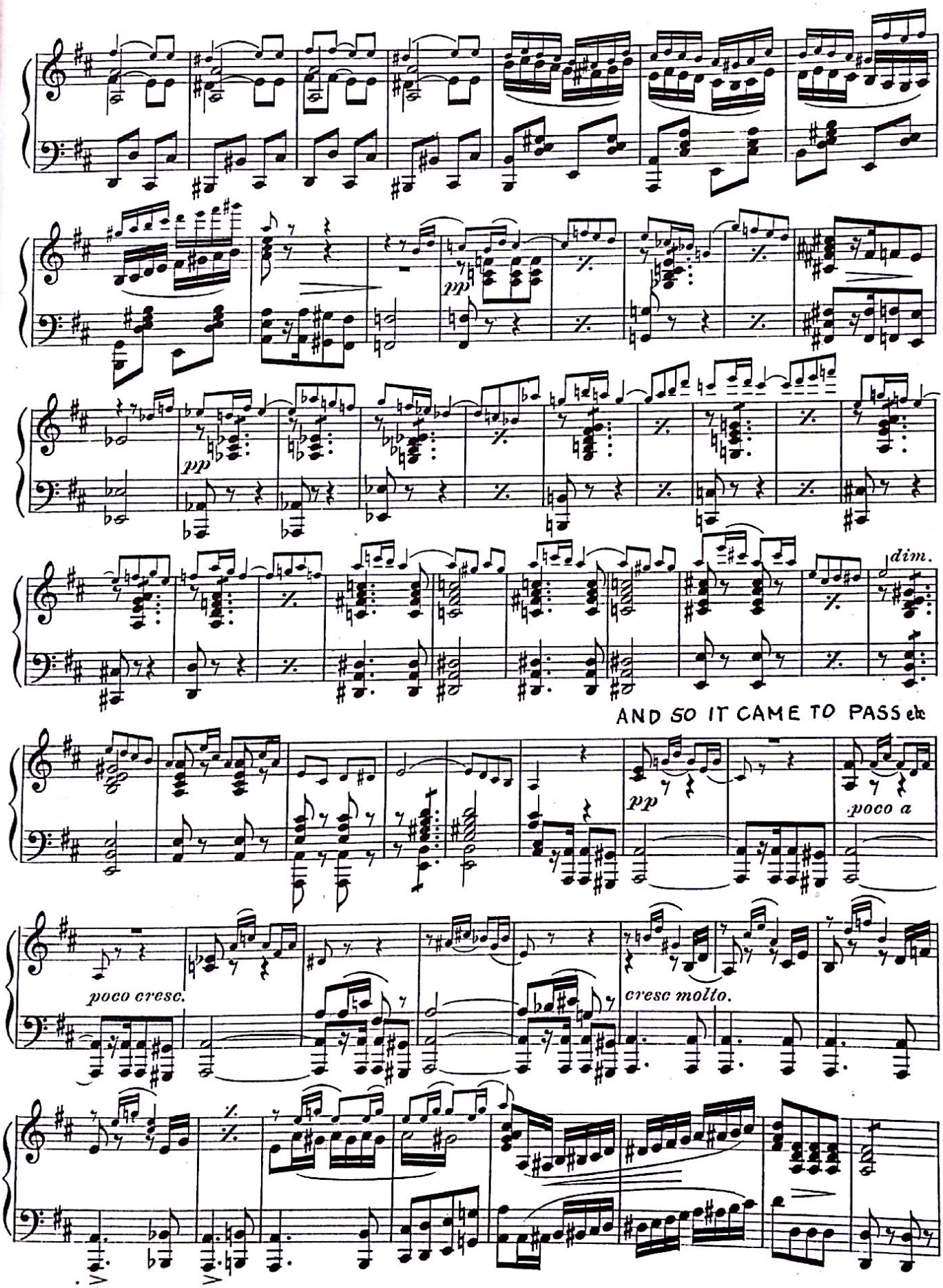

Generated by CamScanner from intsig.com

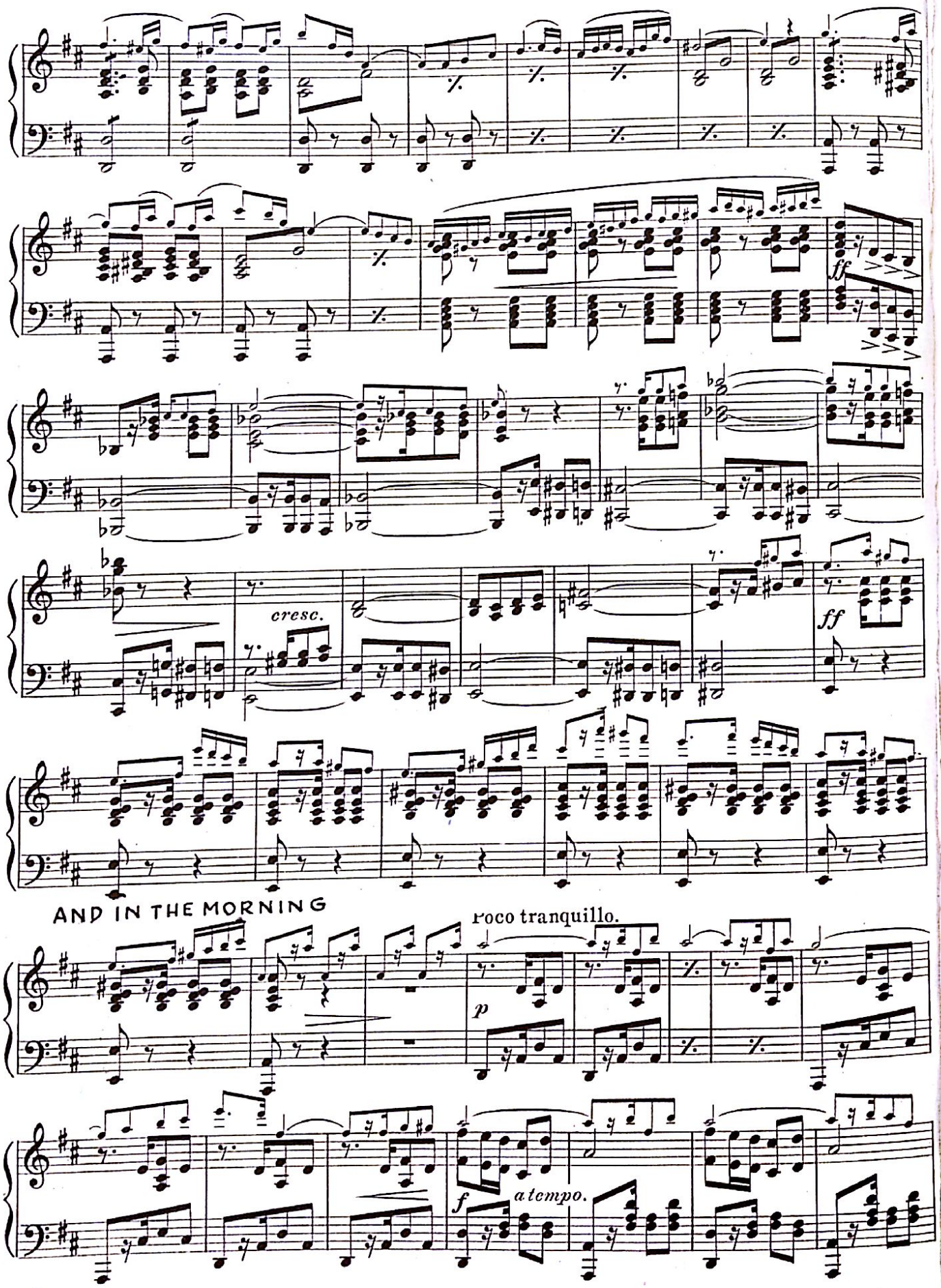

Generated by CamScanner from intsig.com

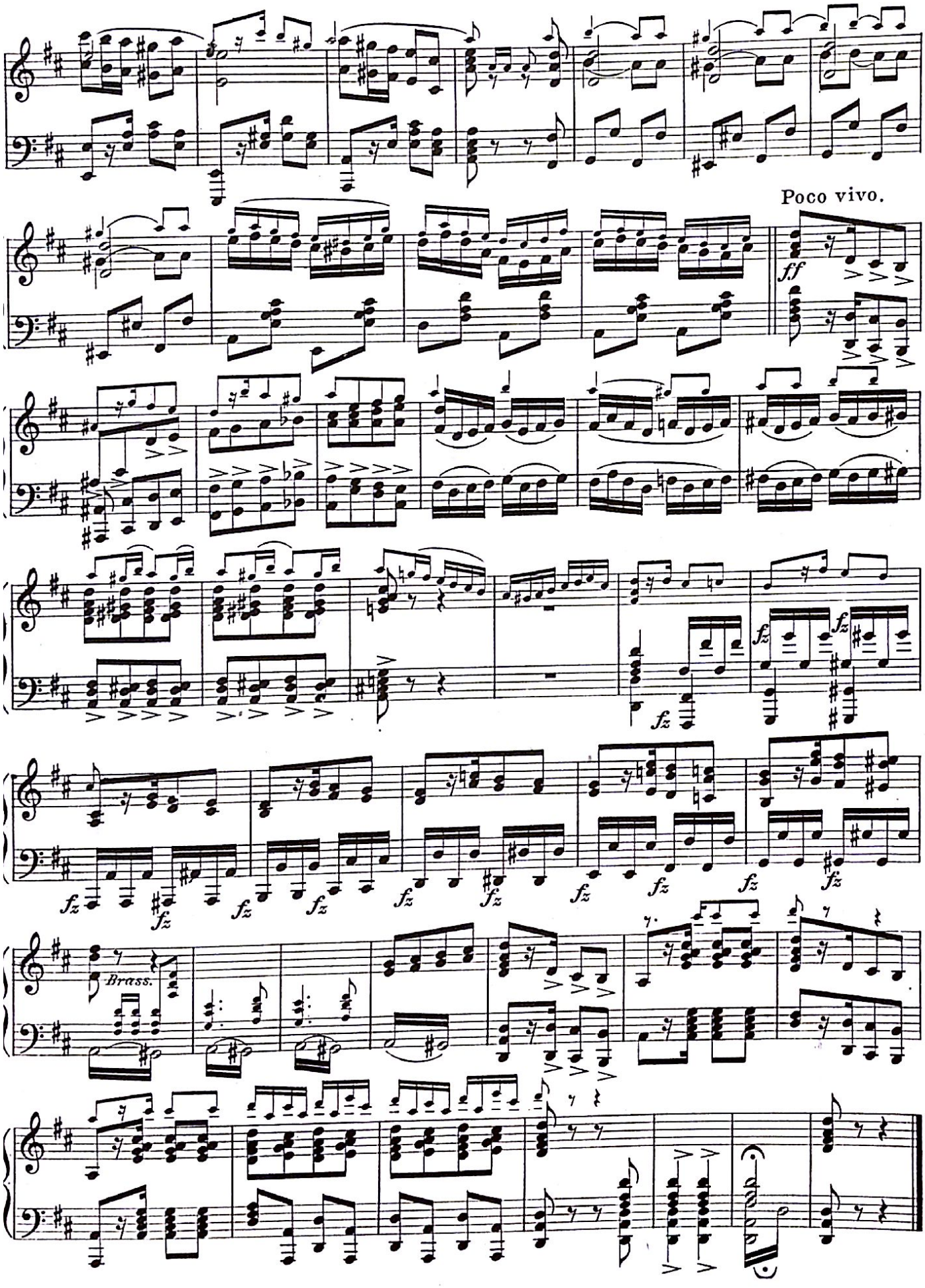

Generated by CamScanner from intsig.com

4

Piano.

A LETTER FROM THE DIVINEST etc.

Andantino quasi Allegretto.

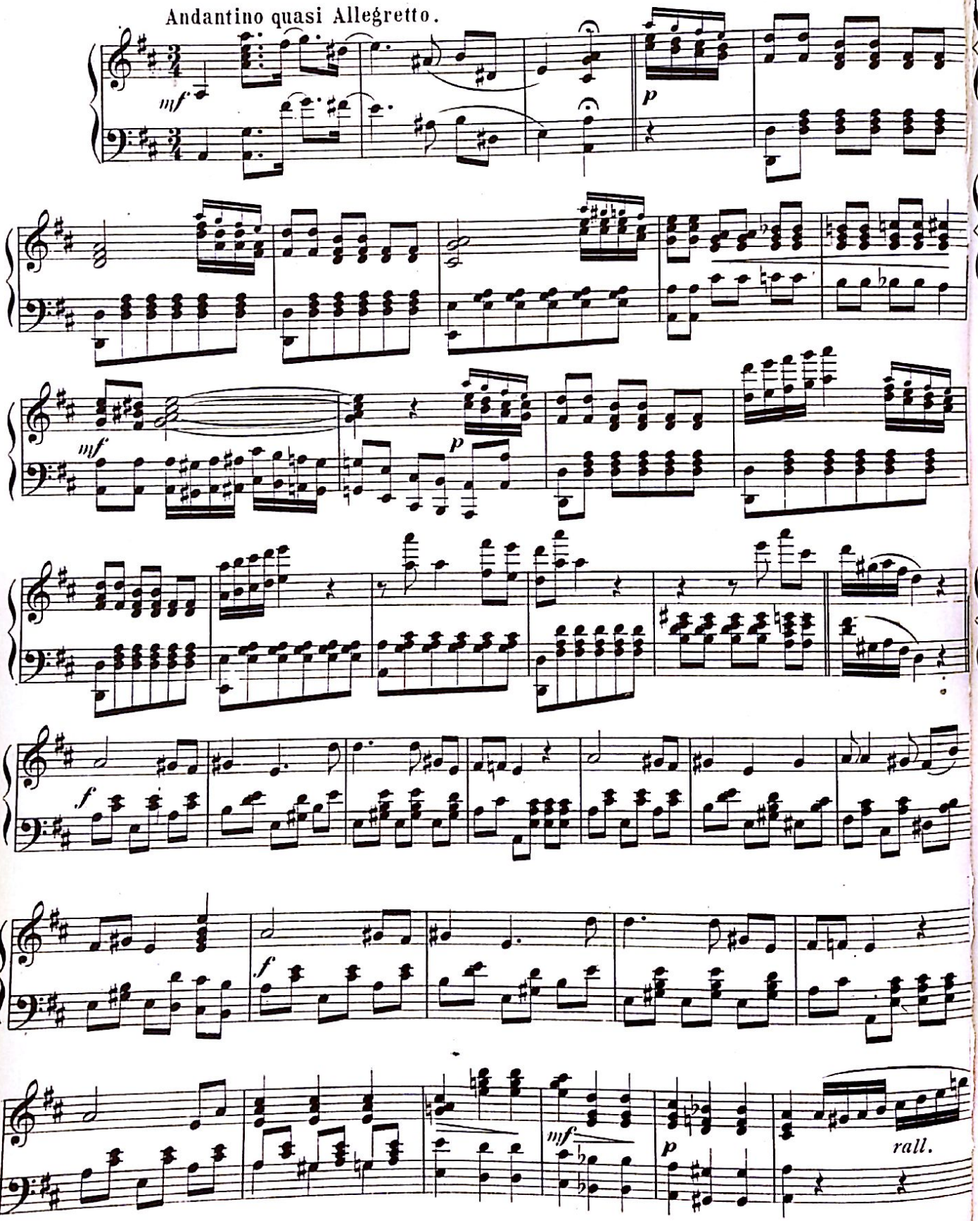

Generated by CamScanner from intsig.com

Piano.

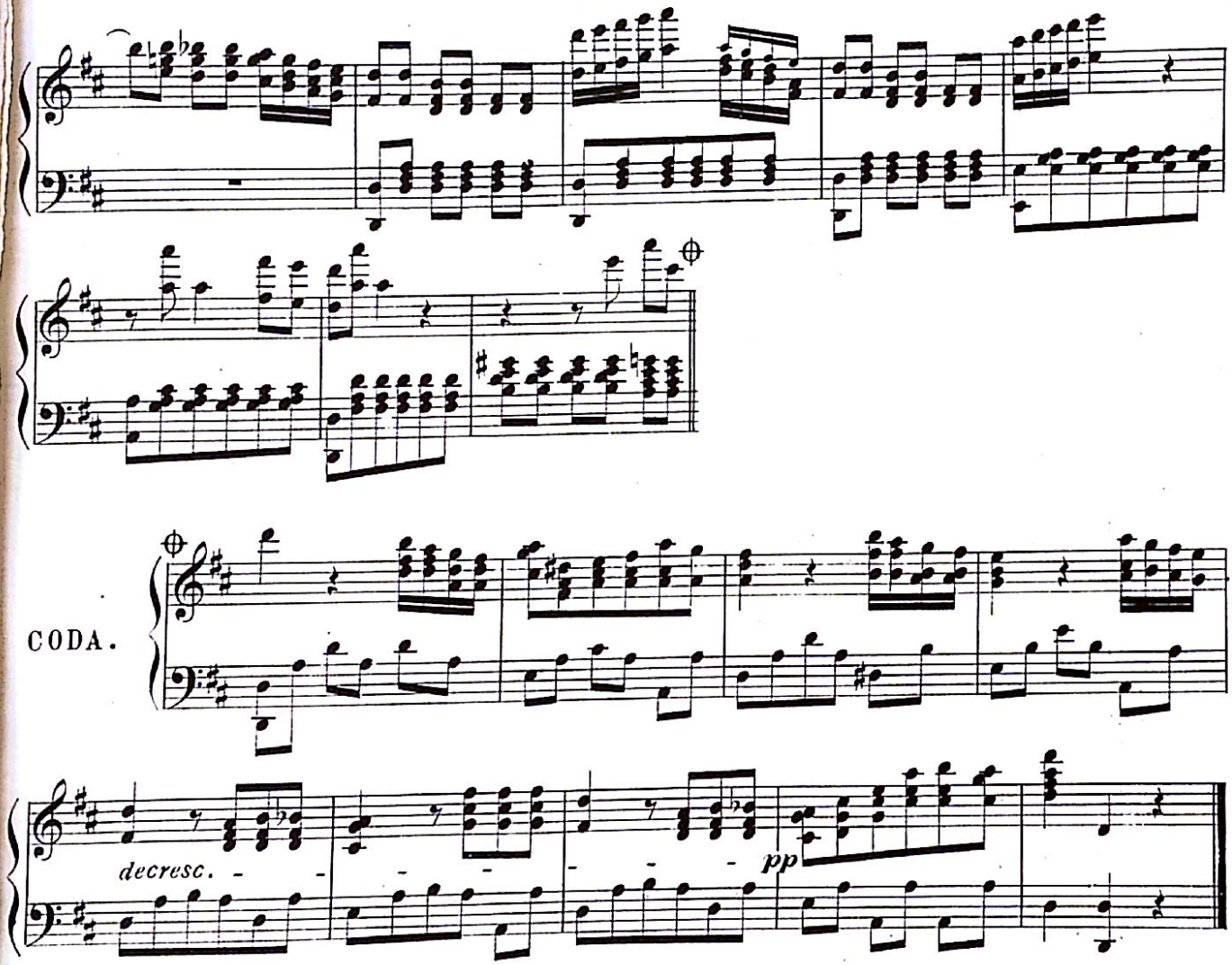

Generated by CamScanner from intsig.com

5

PIANO

BUT AS THE LITTLE GIRL WORKED AWAY etc.

Andante.

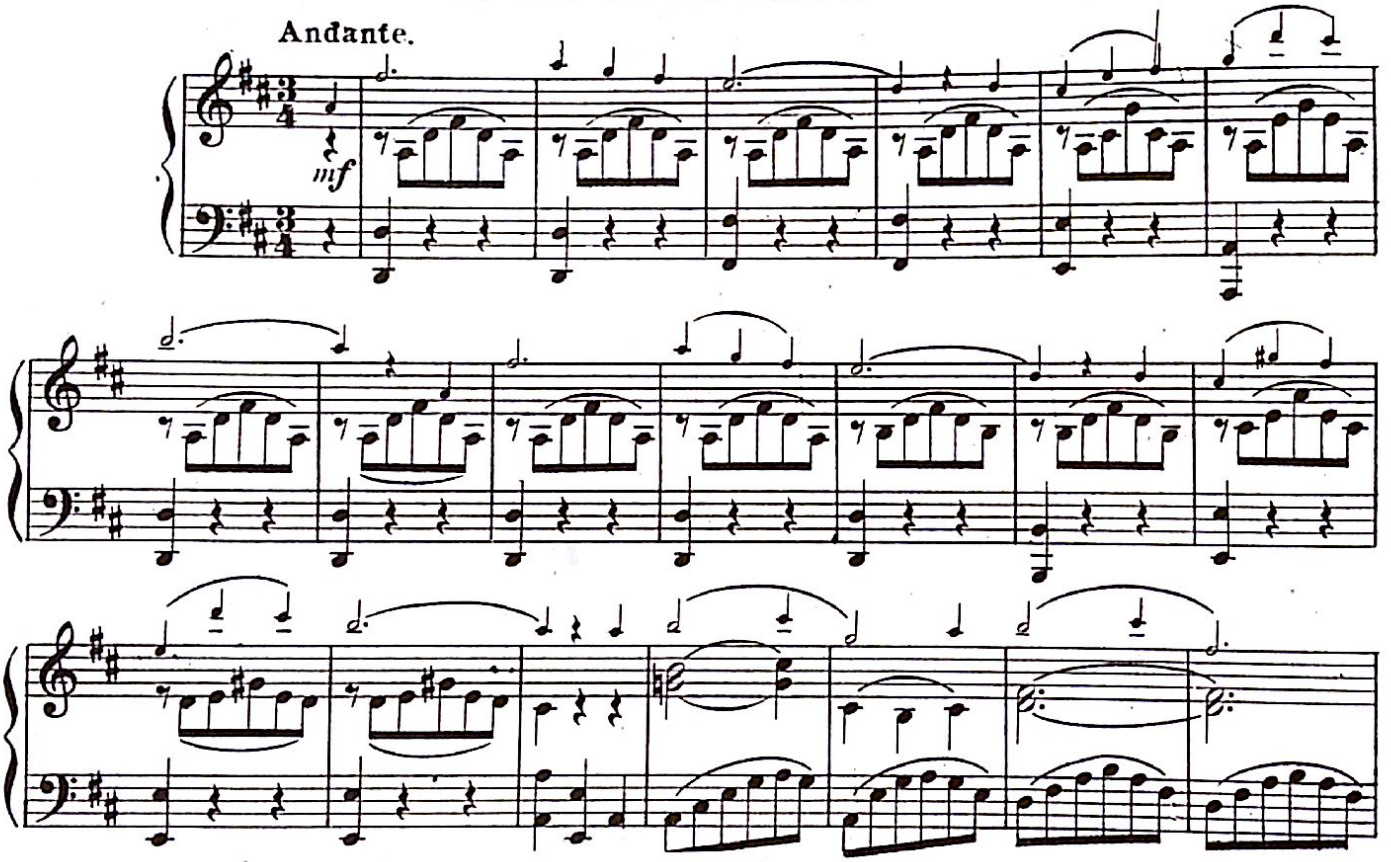

poco più mosso AND THE FLOORLADY etc.

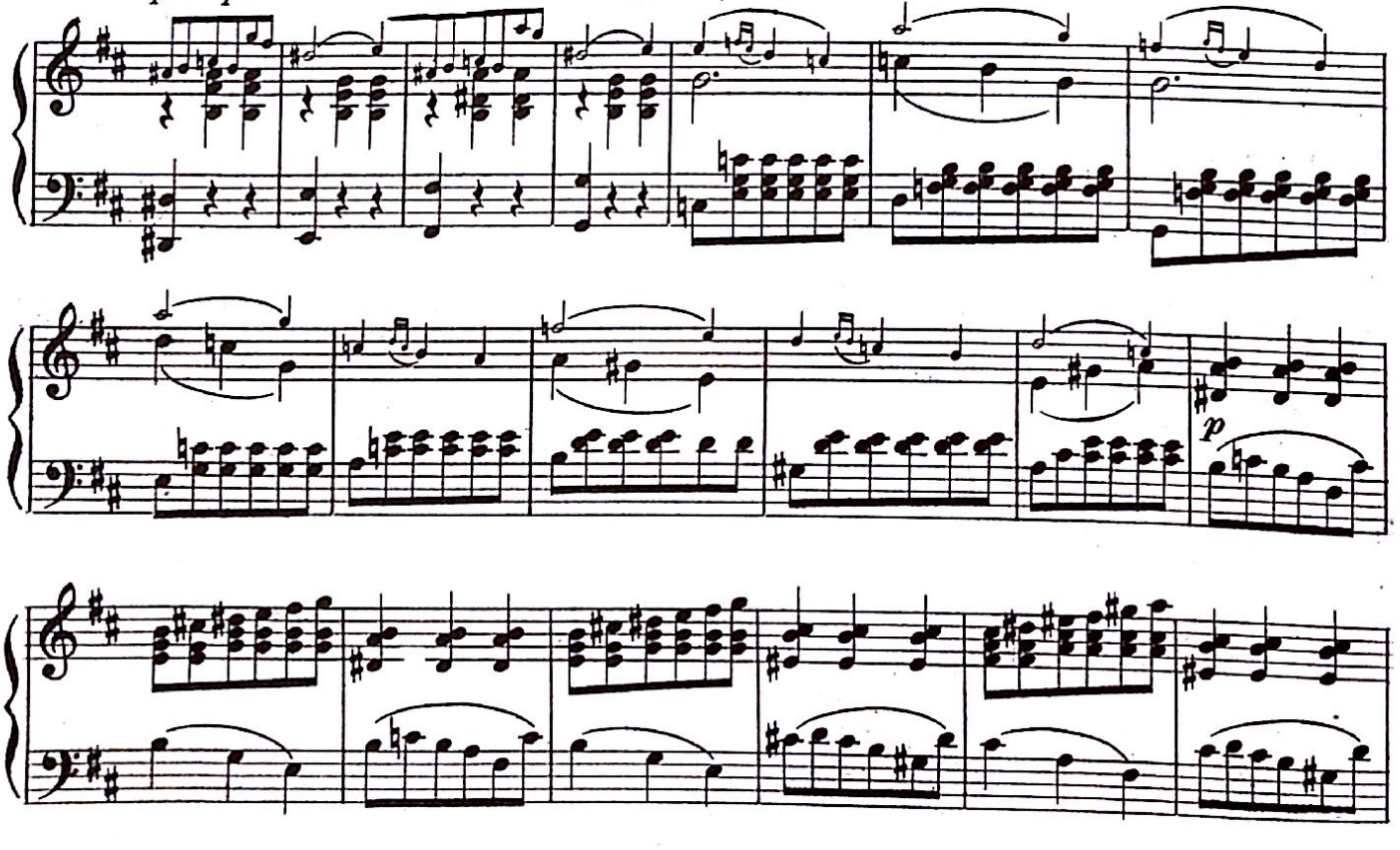

Generated by CamScanner from intsig.com

PIANO.

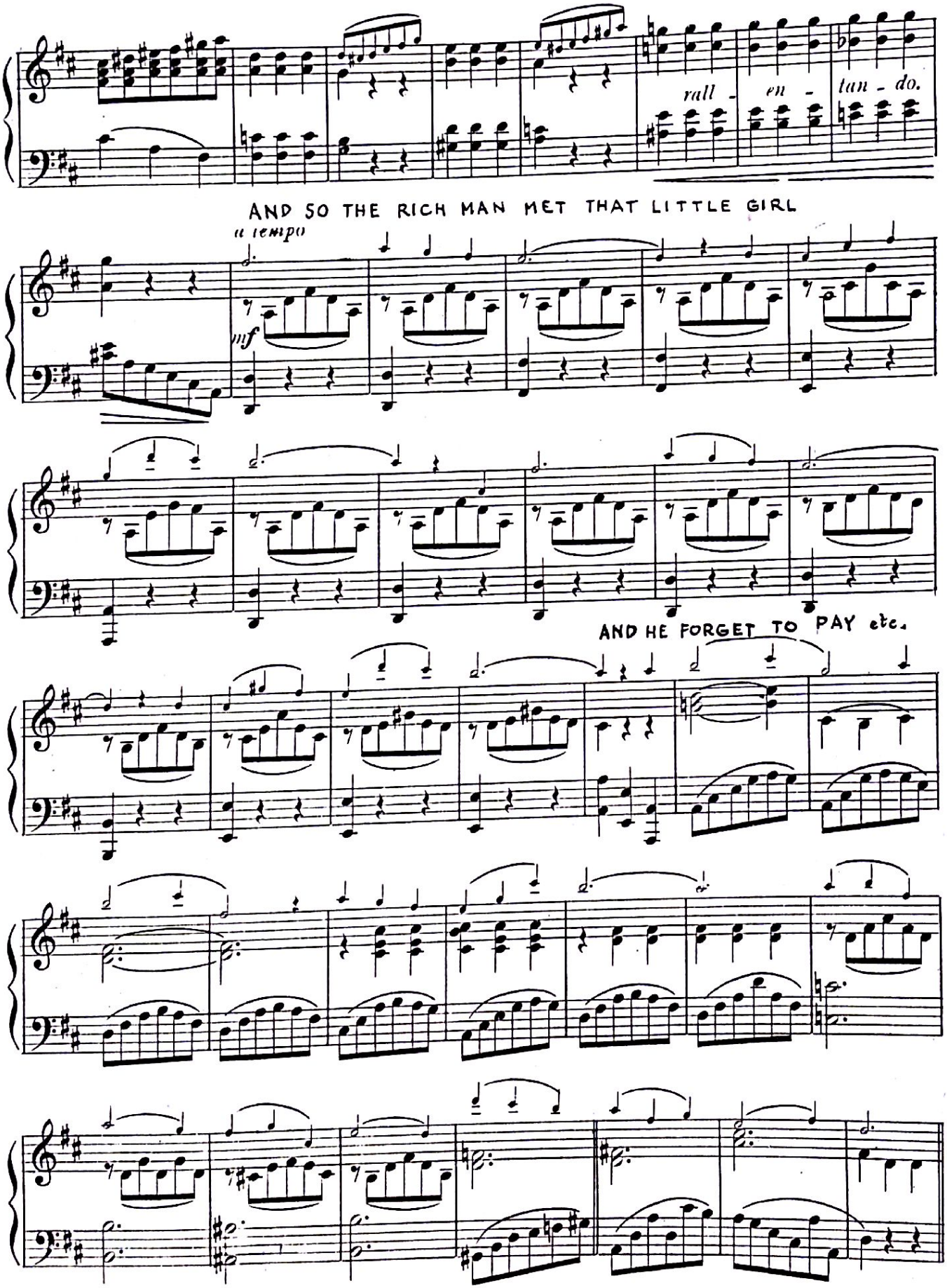

Generated by CamScanner from intsig.com

SO SHE WAS TOLD HER SERVICES etc.

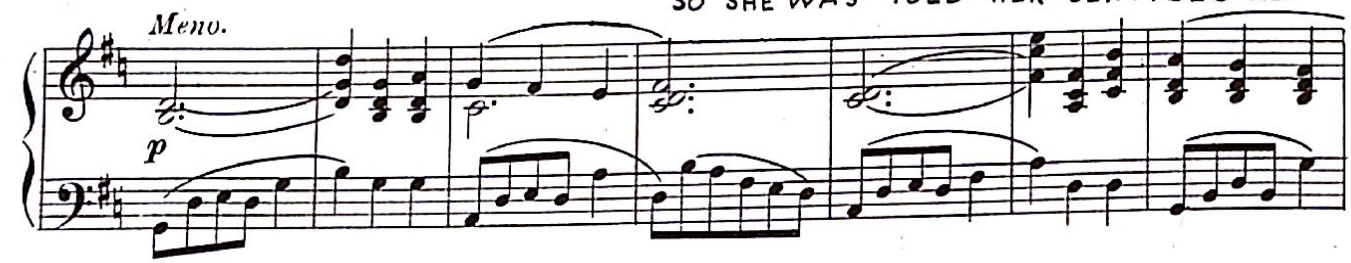

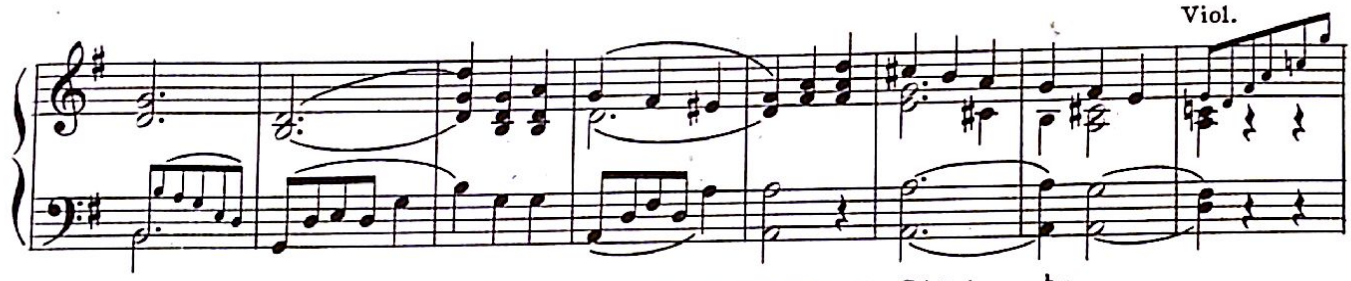

AND THAT NIGHT THE LITTLE GIRL etc.

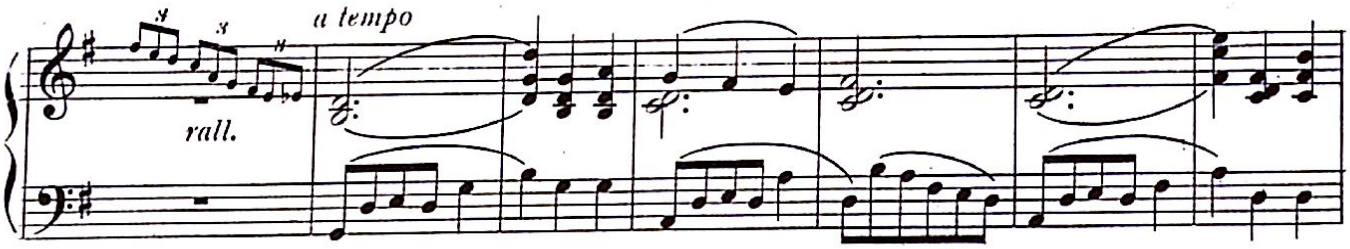

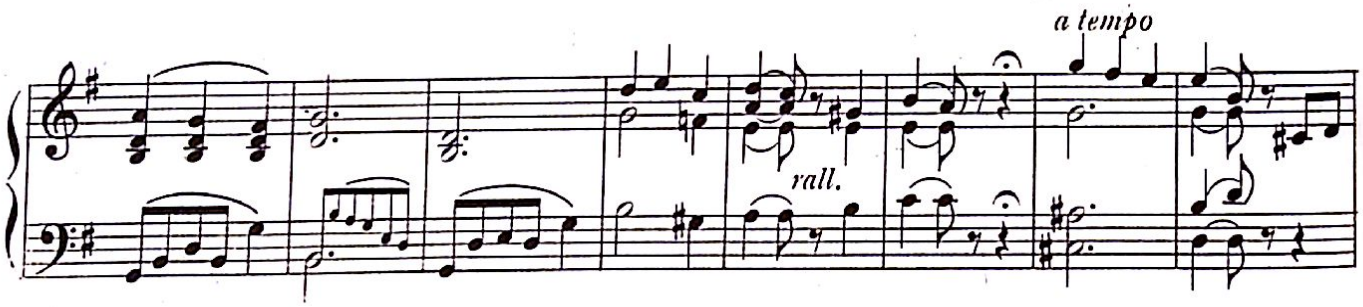

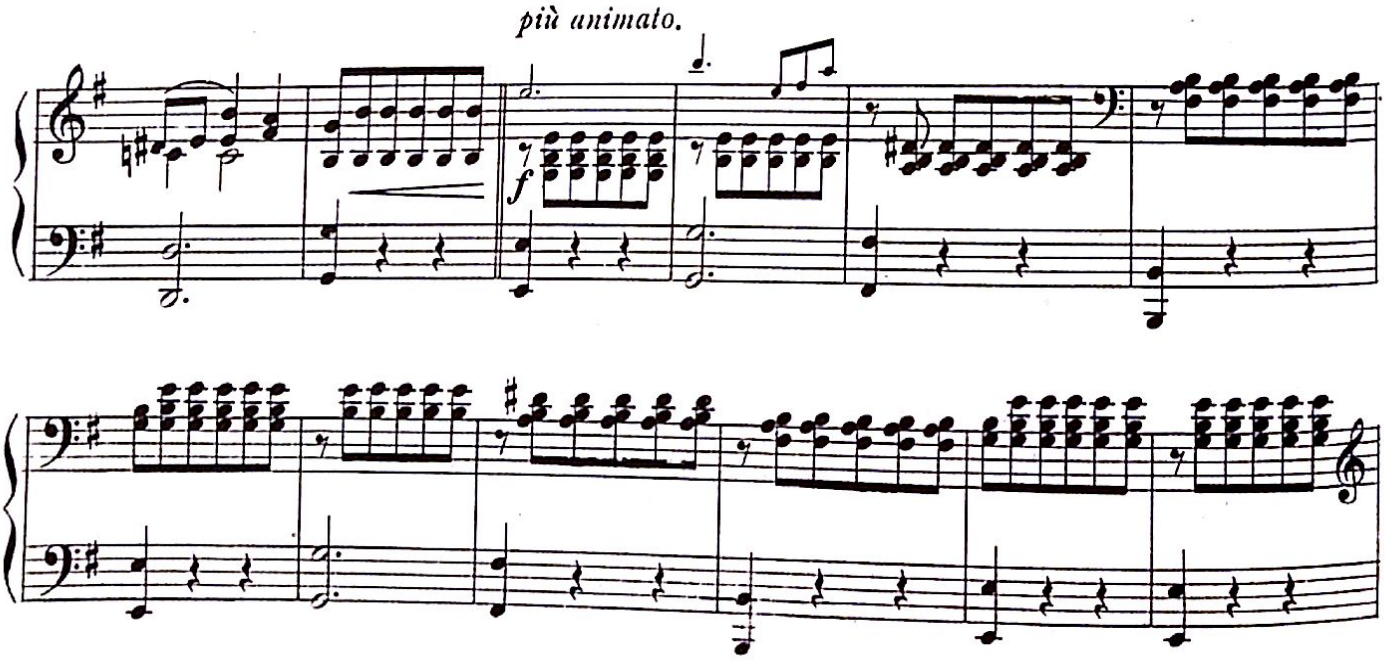

Generated by CamScanner from intsig.com

PIANO.

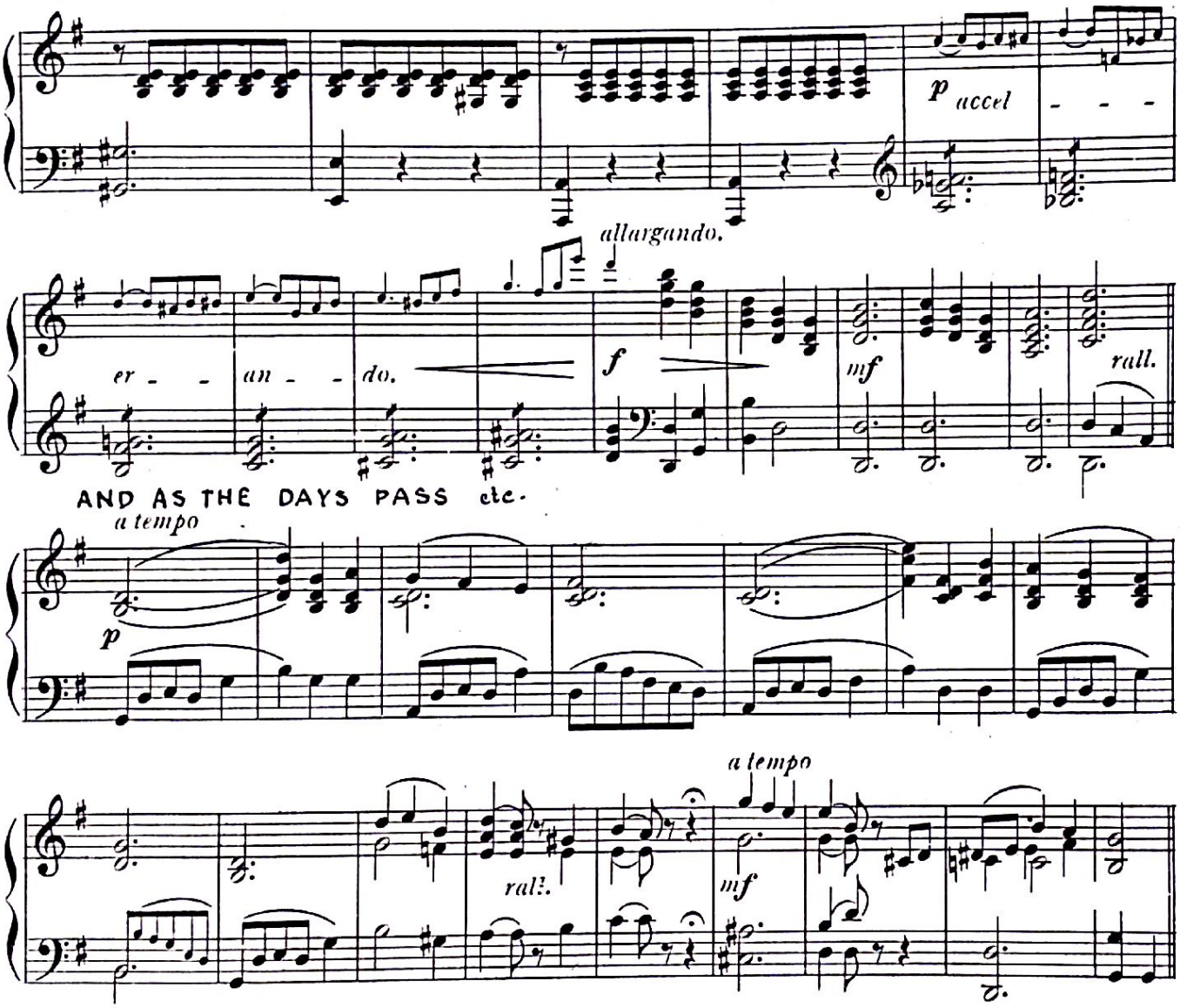

Generated by CamScanner from intsig.com

6

Piano. MEANWHILE THE RICH MAN ETC

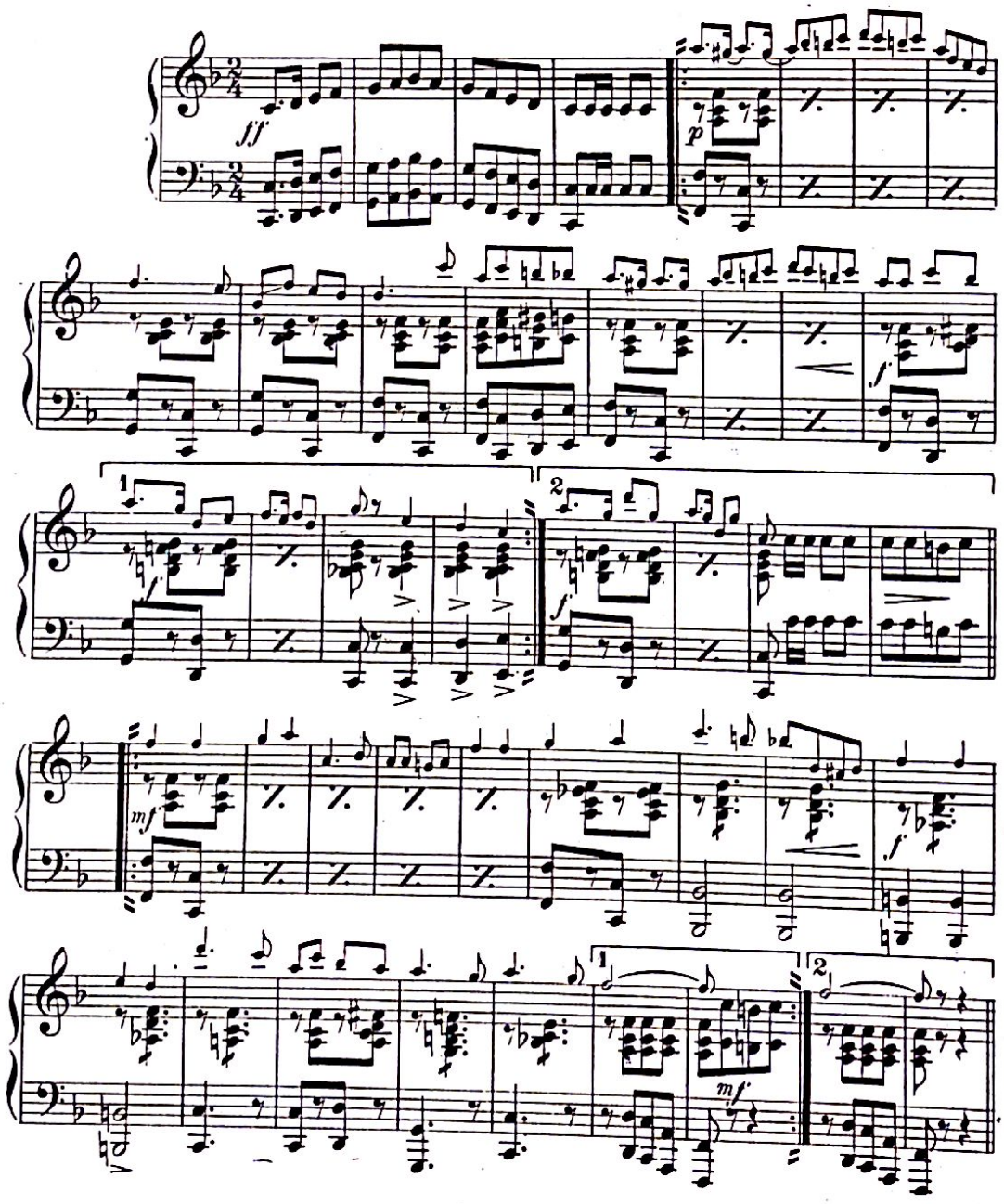

Generated by CamScanner from intsig.com

7

Piano. A SCHEME FOR ADVERTISING etc

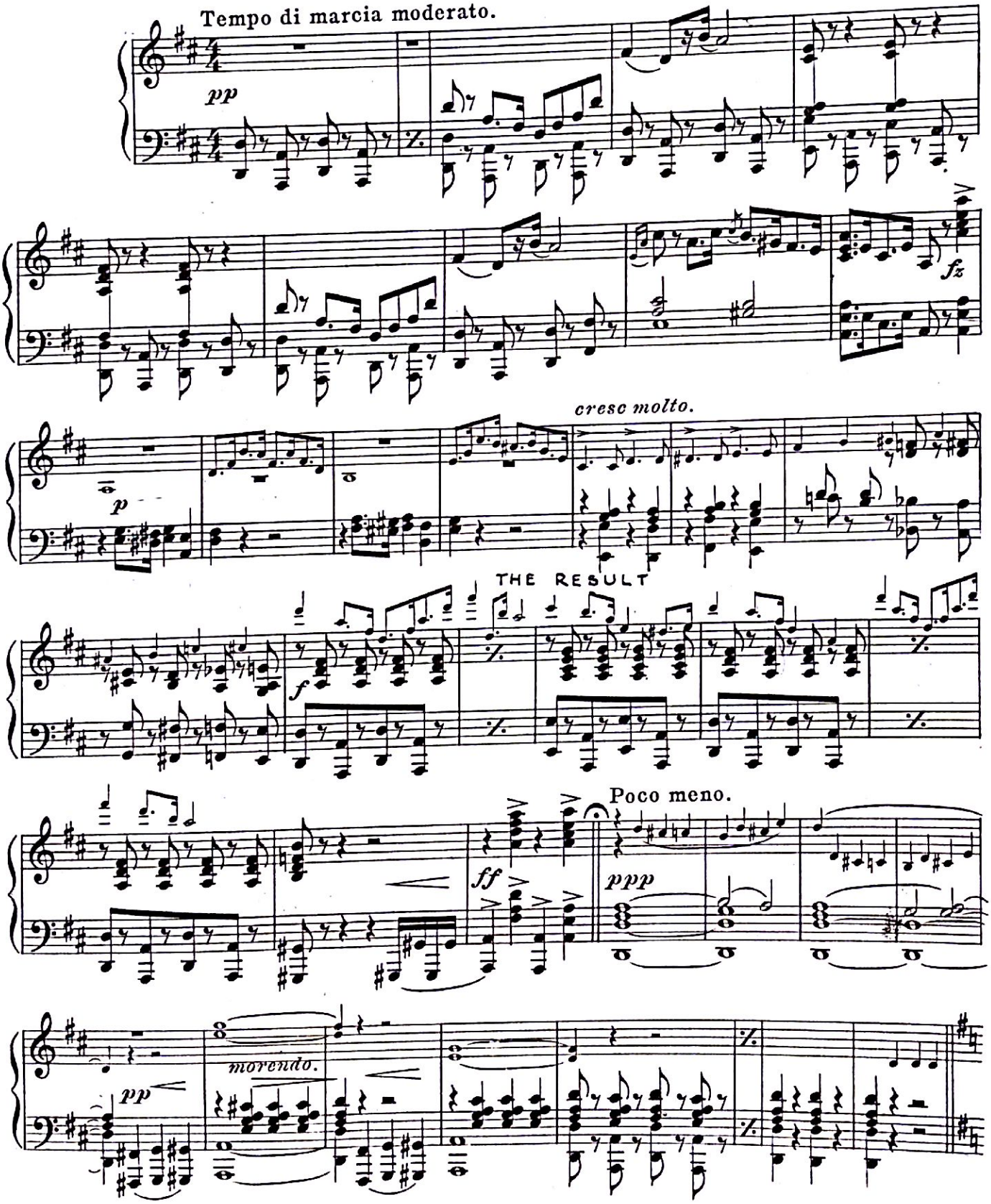

Generated by CamScanner from intsig.com

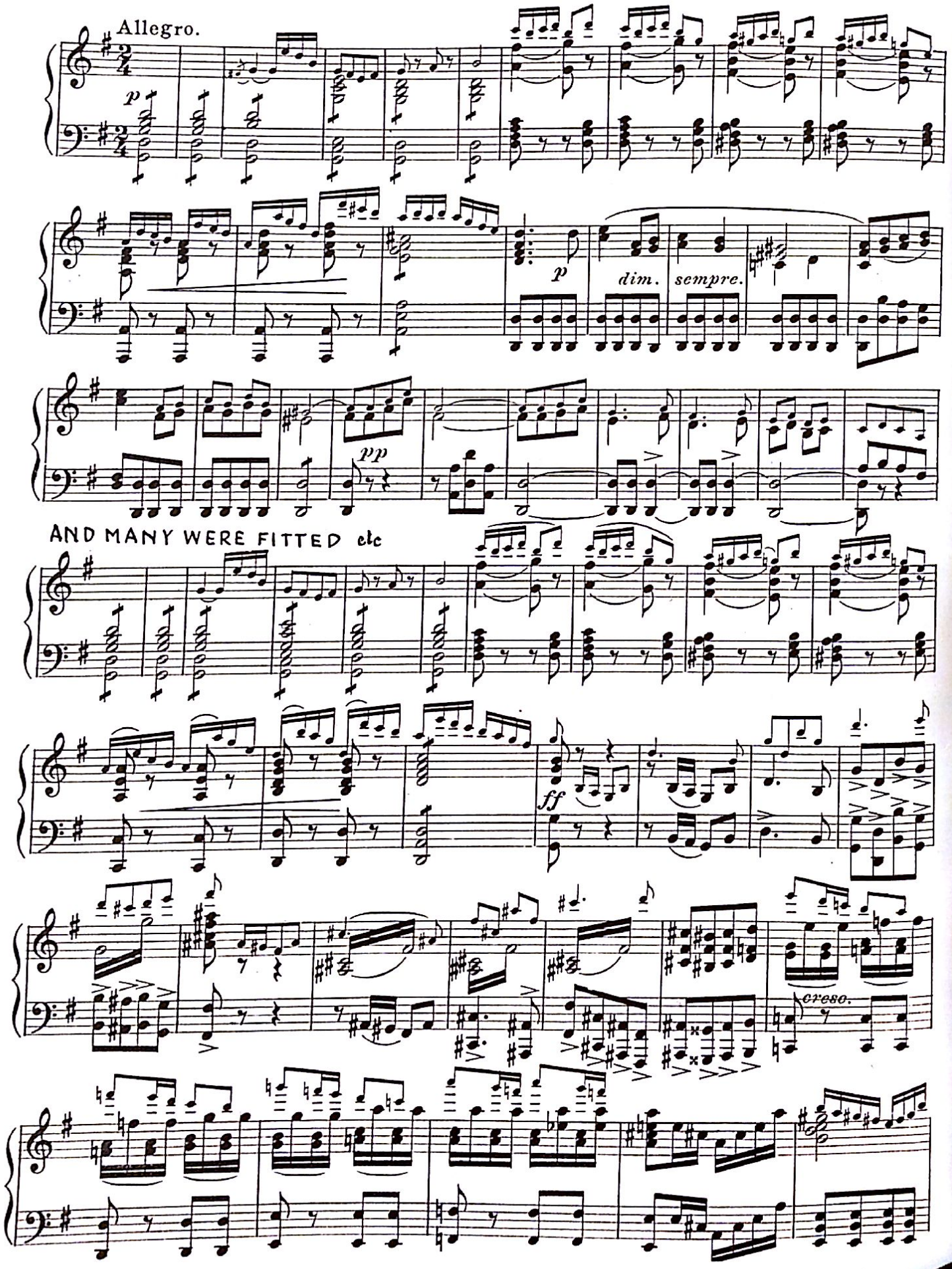

Generated by CamScanner from intsig.com

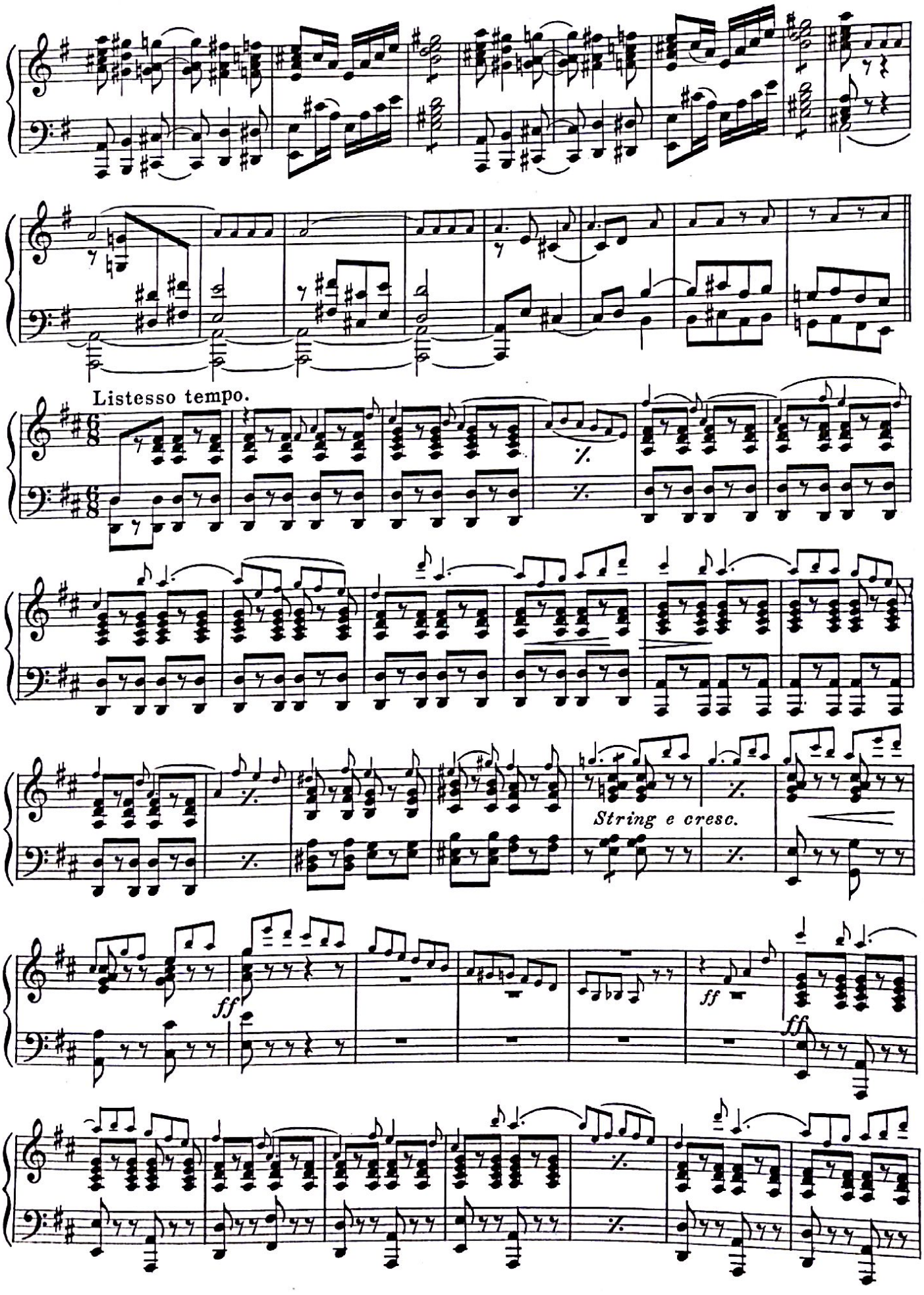

Generated by CamScanner from intsig.com

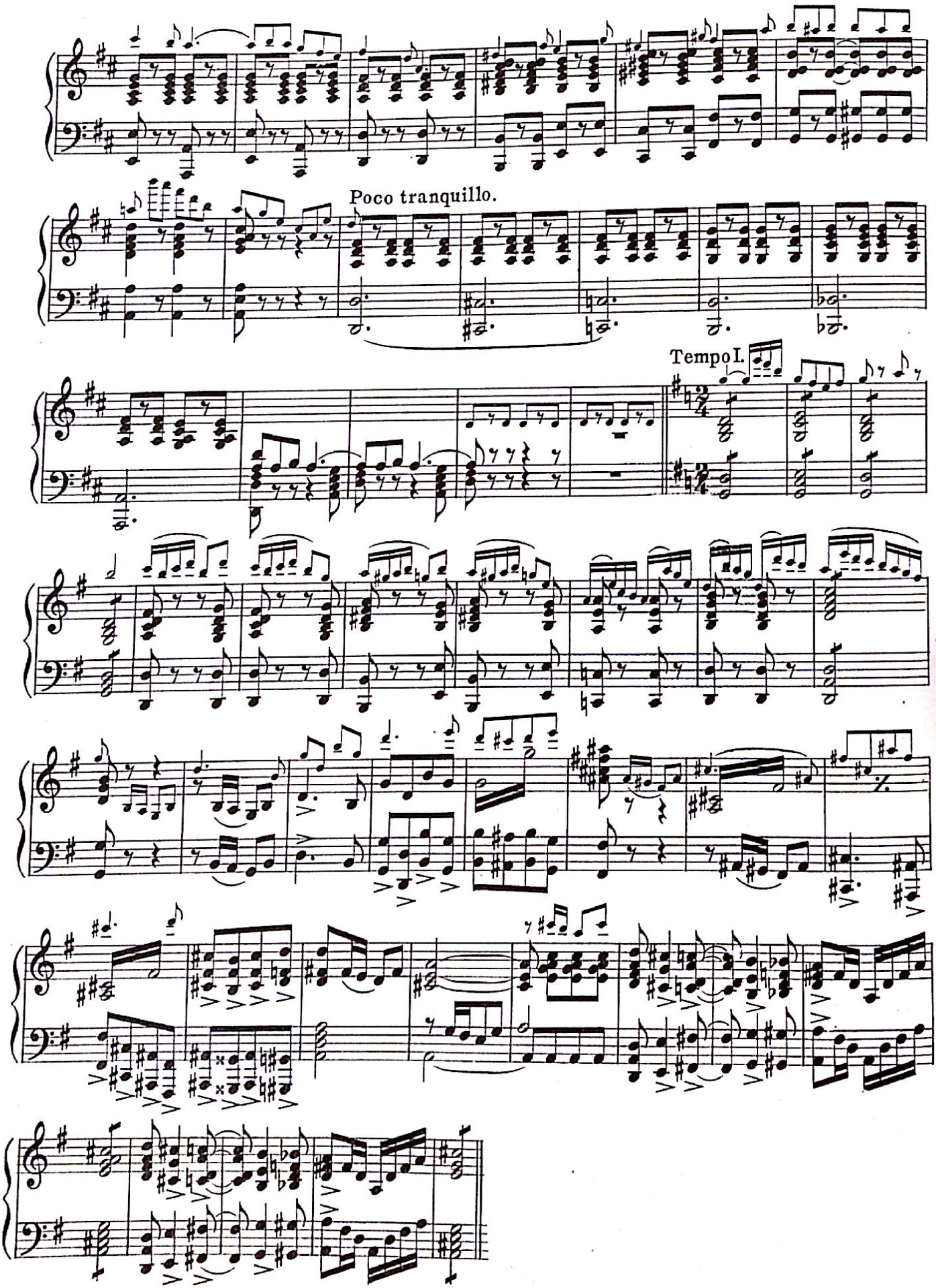

Generated by CamScanner from intsig.com

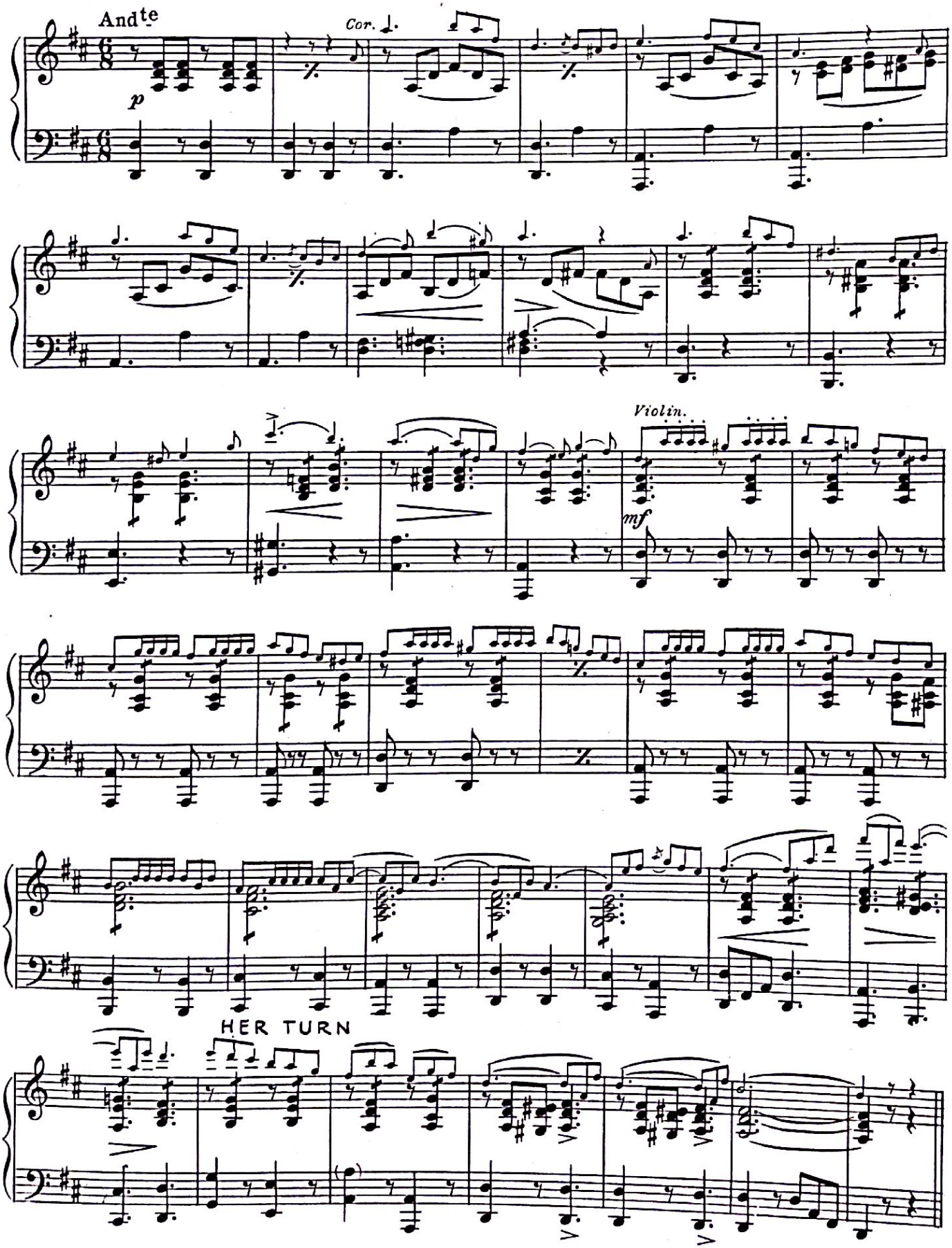

Generated by CamScanner from intsig.com

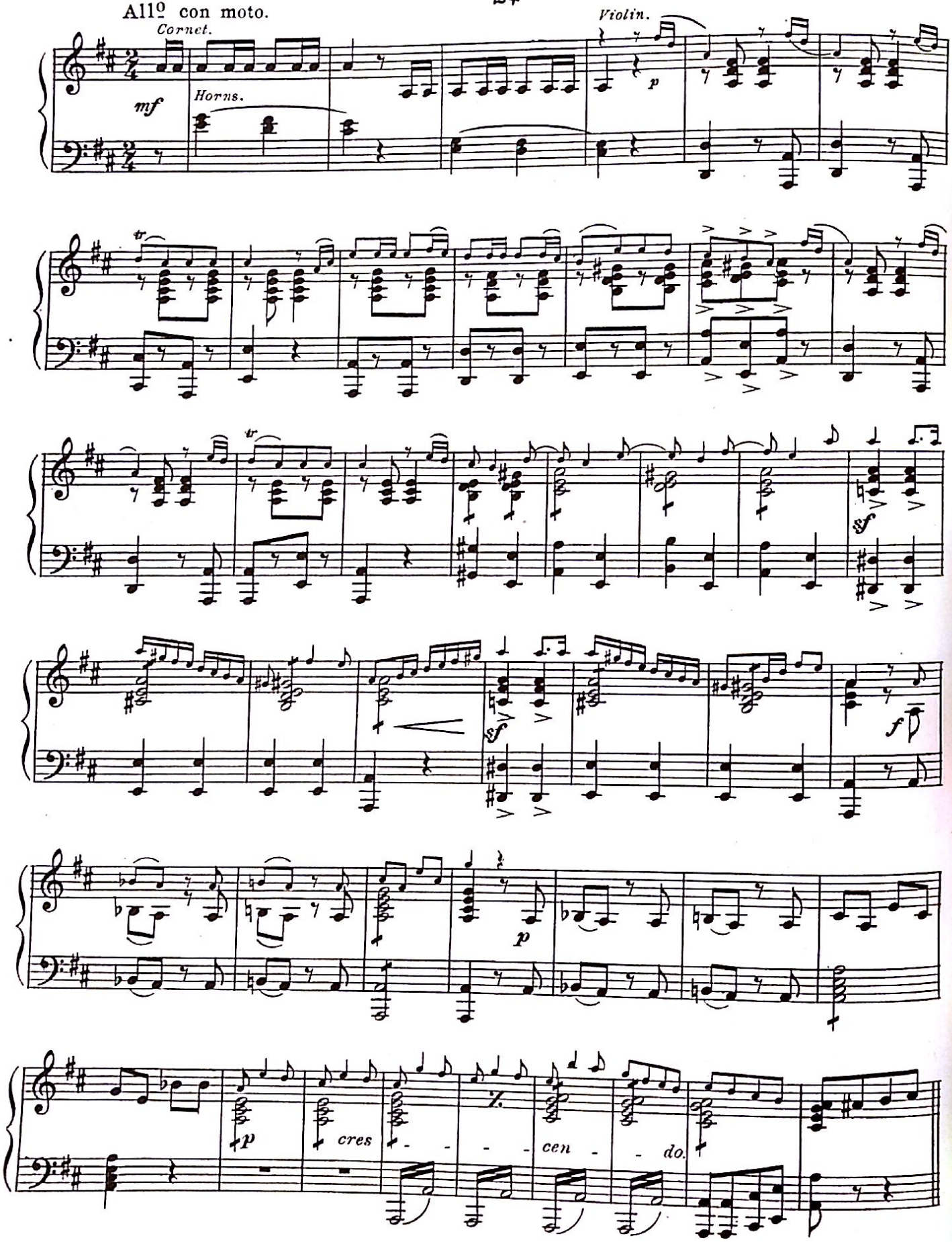

Generated by CamScanner from intsig.com

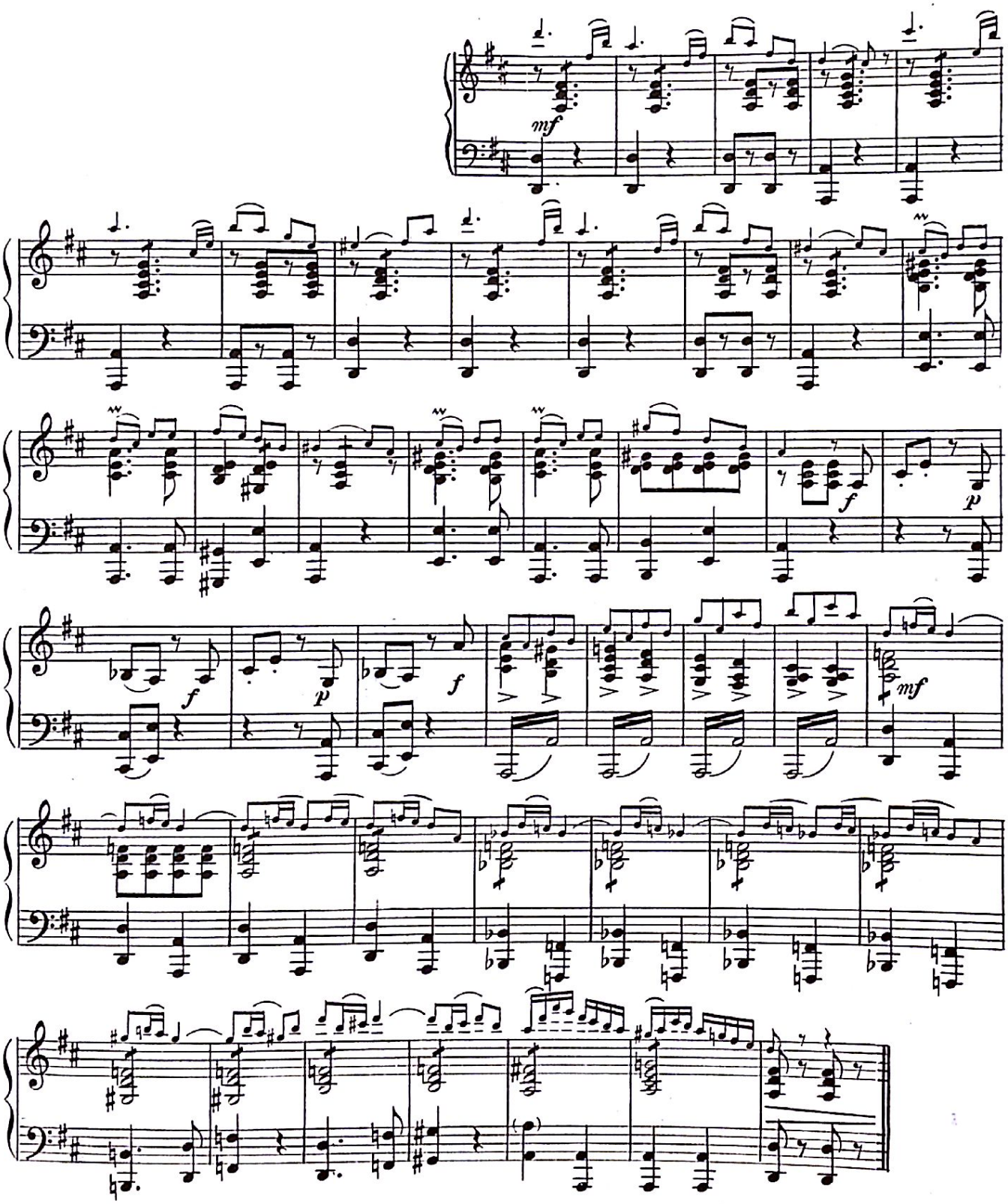

Generated by CamScanner from intsig.com

8

AND THAT NIGHT - THE LITTLE GIRL -

Andantino amoroso.

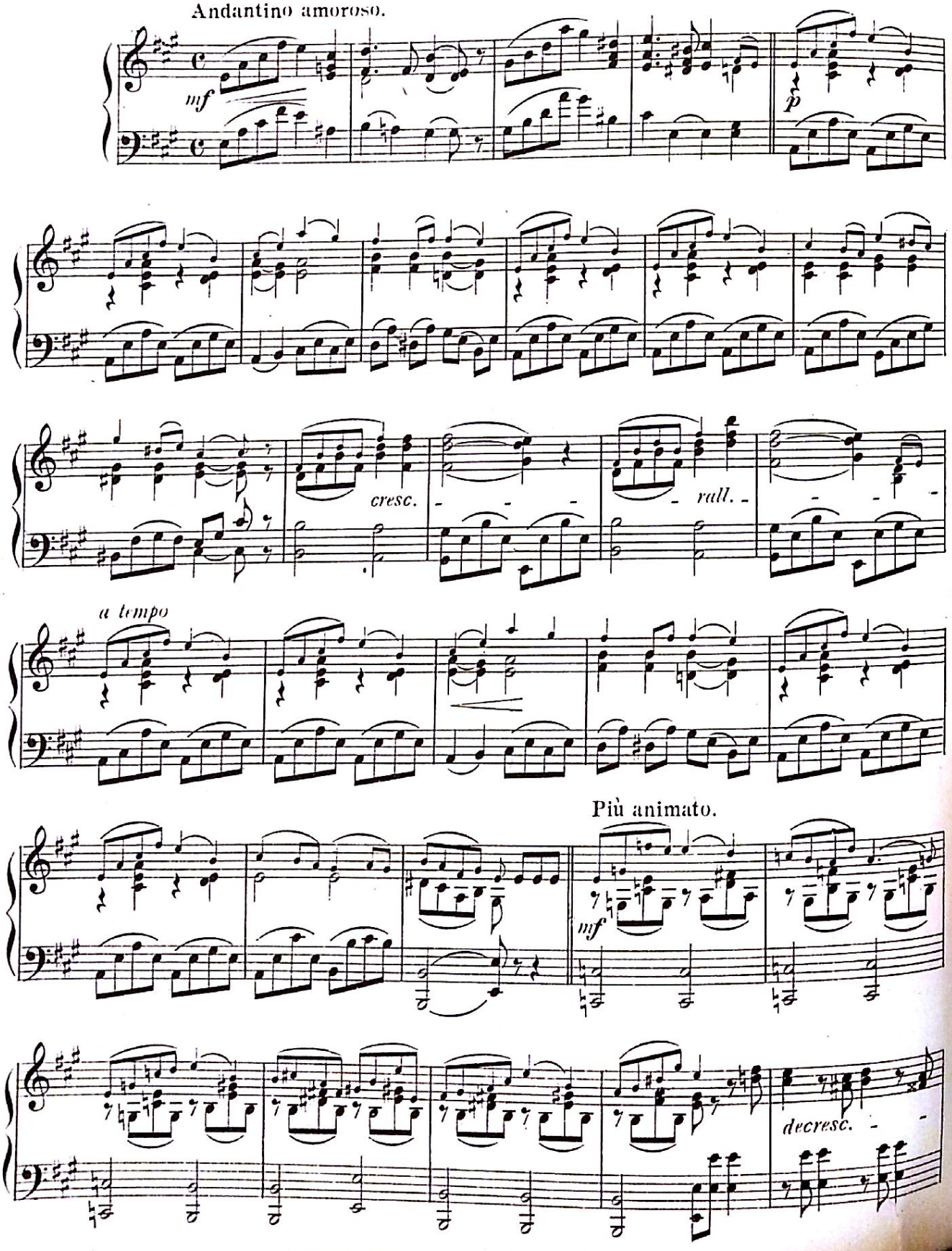

Generated by CamScanner from intsig.com

Piano

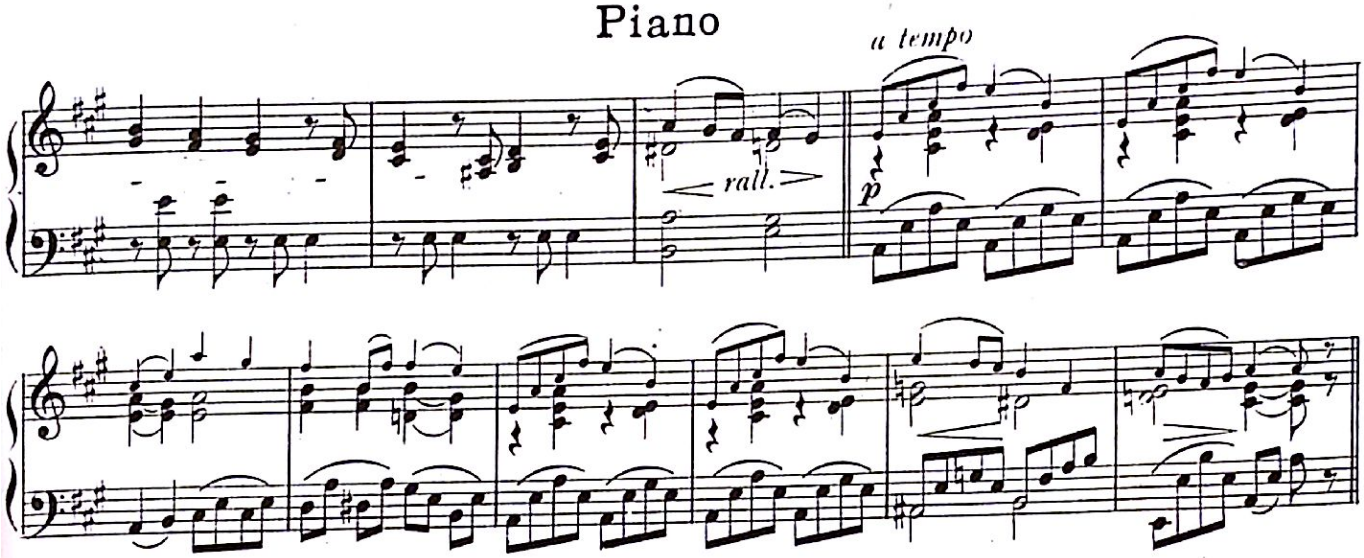

9

AND AGAIN THE POOR LITTLE GIRL DREAMED etc.

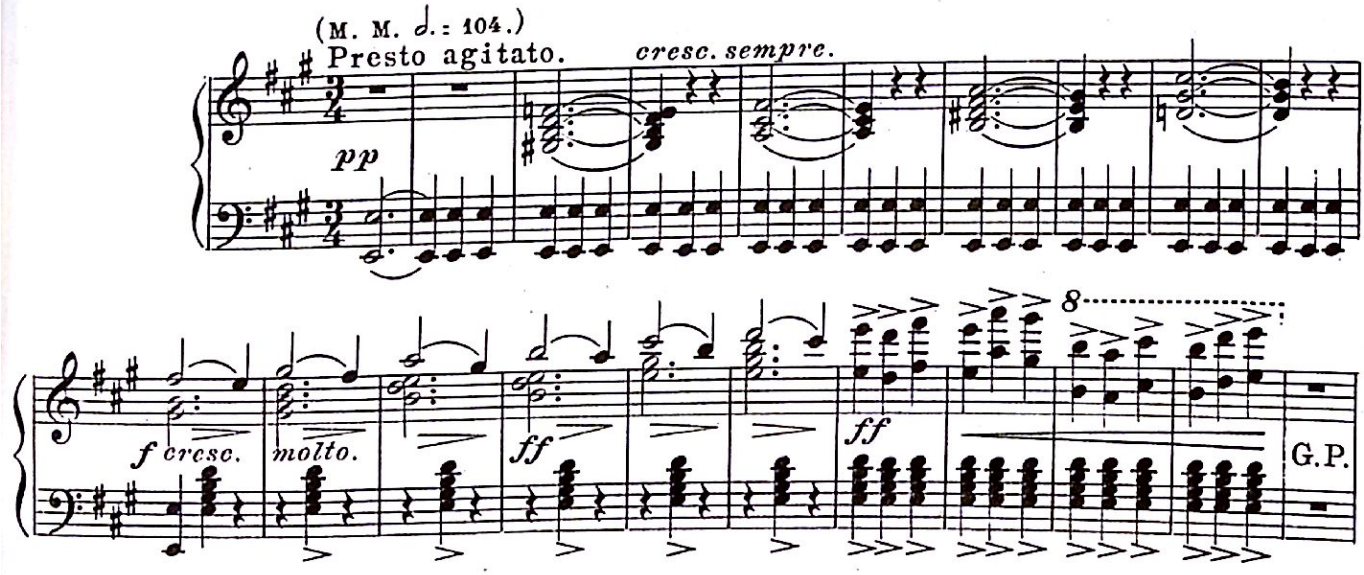

Generated by CamScanner from intsig.com

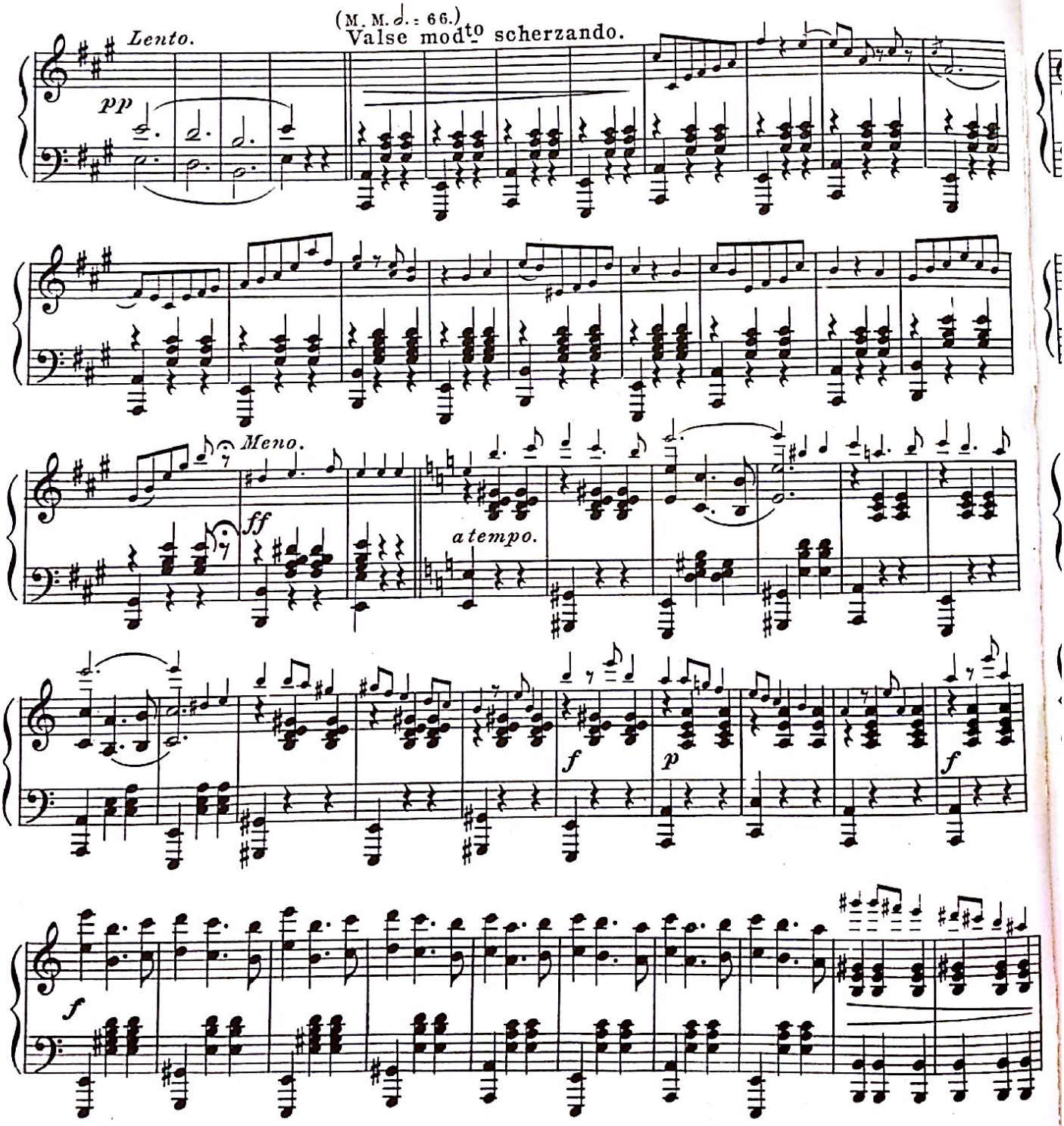

Generated by CamScanner from intsig.com

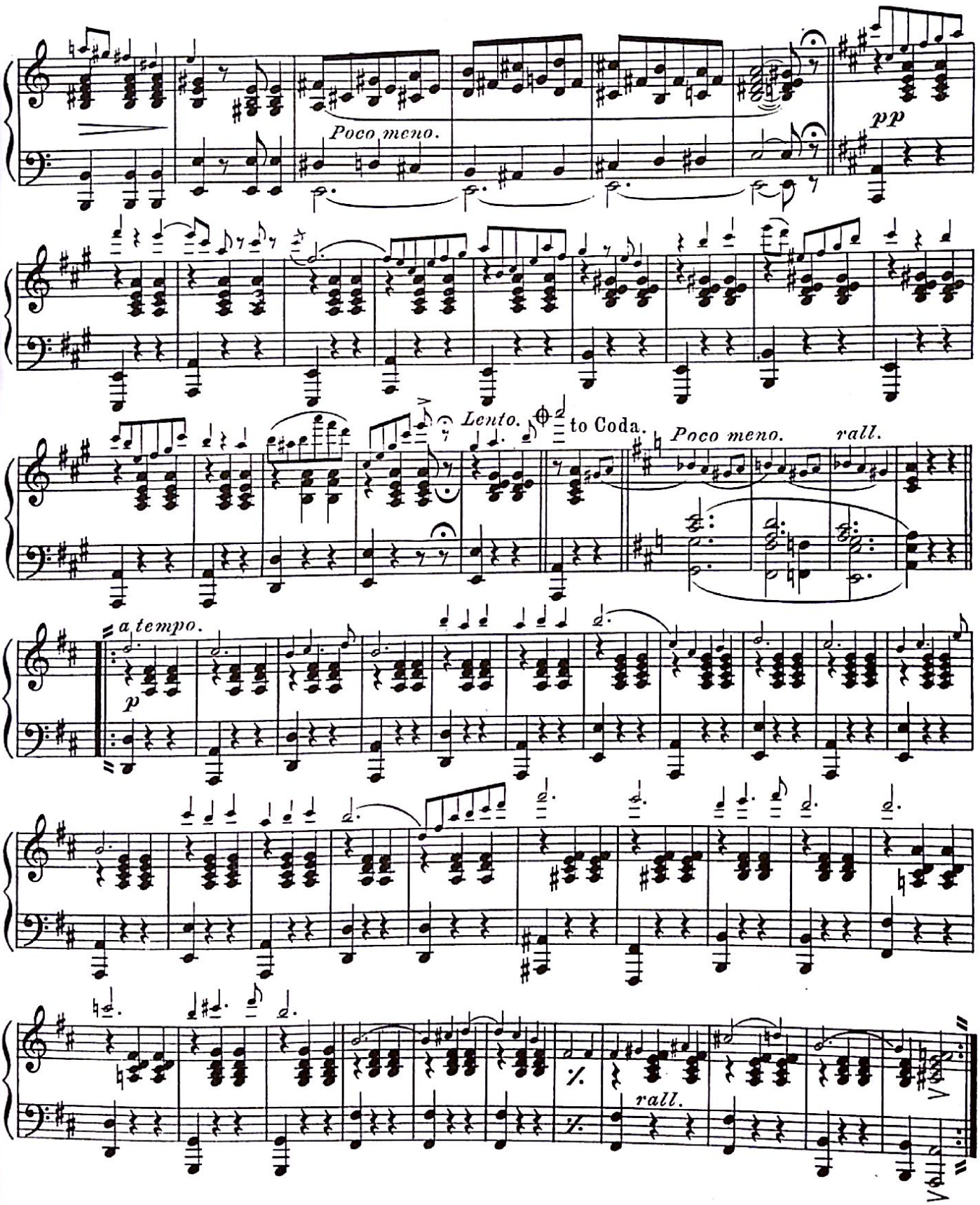

Generated by CamScanner from intsig.com

PIANO.

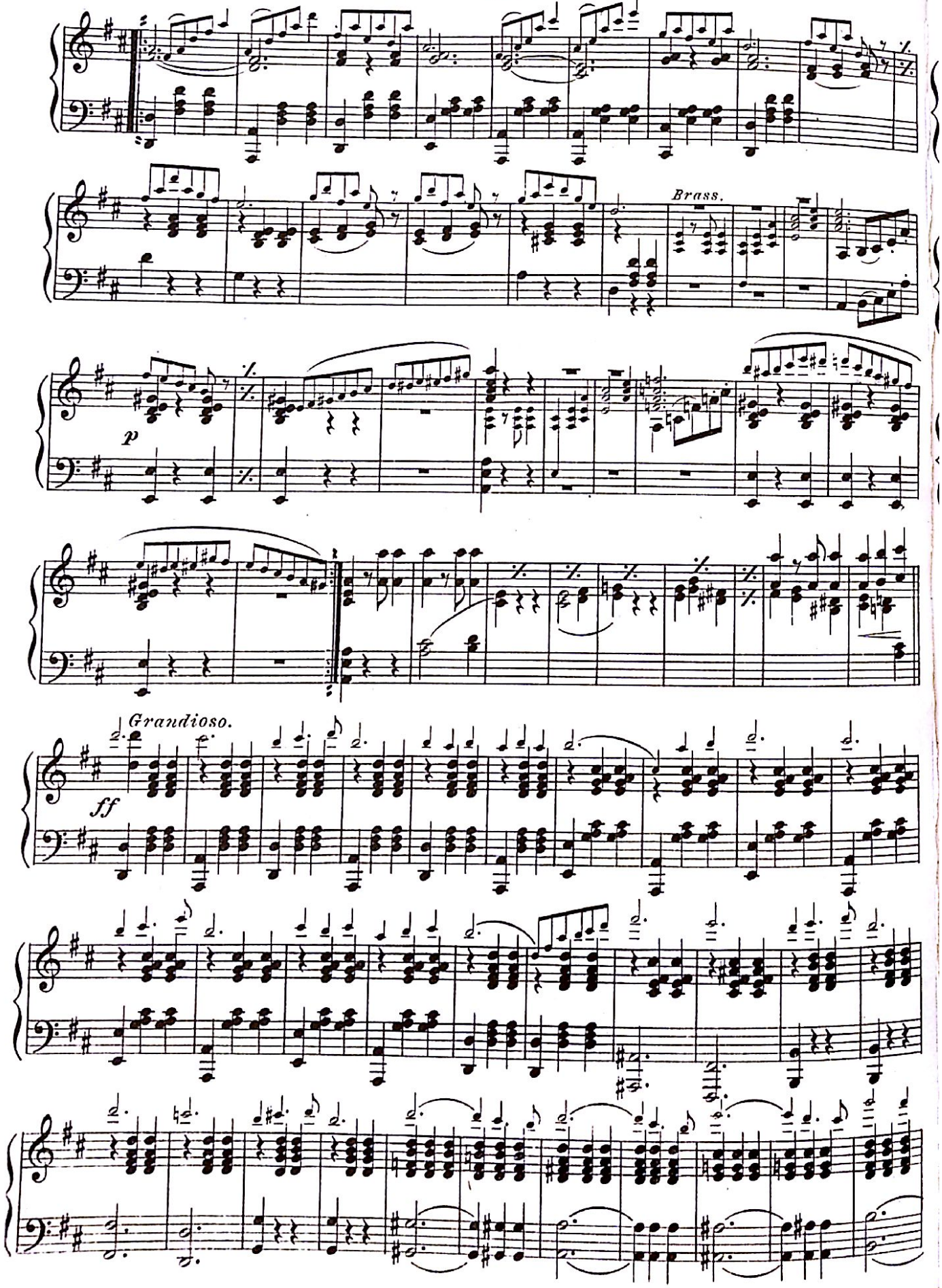

Generated by CamScanner from intsig.com

PIANO.

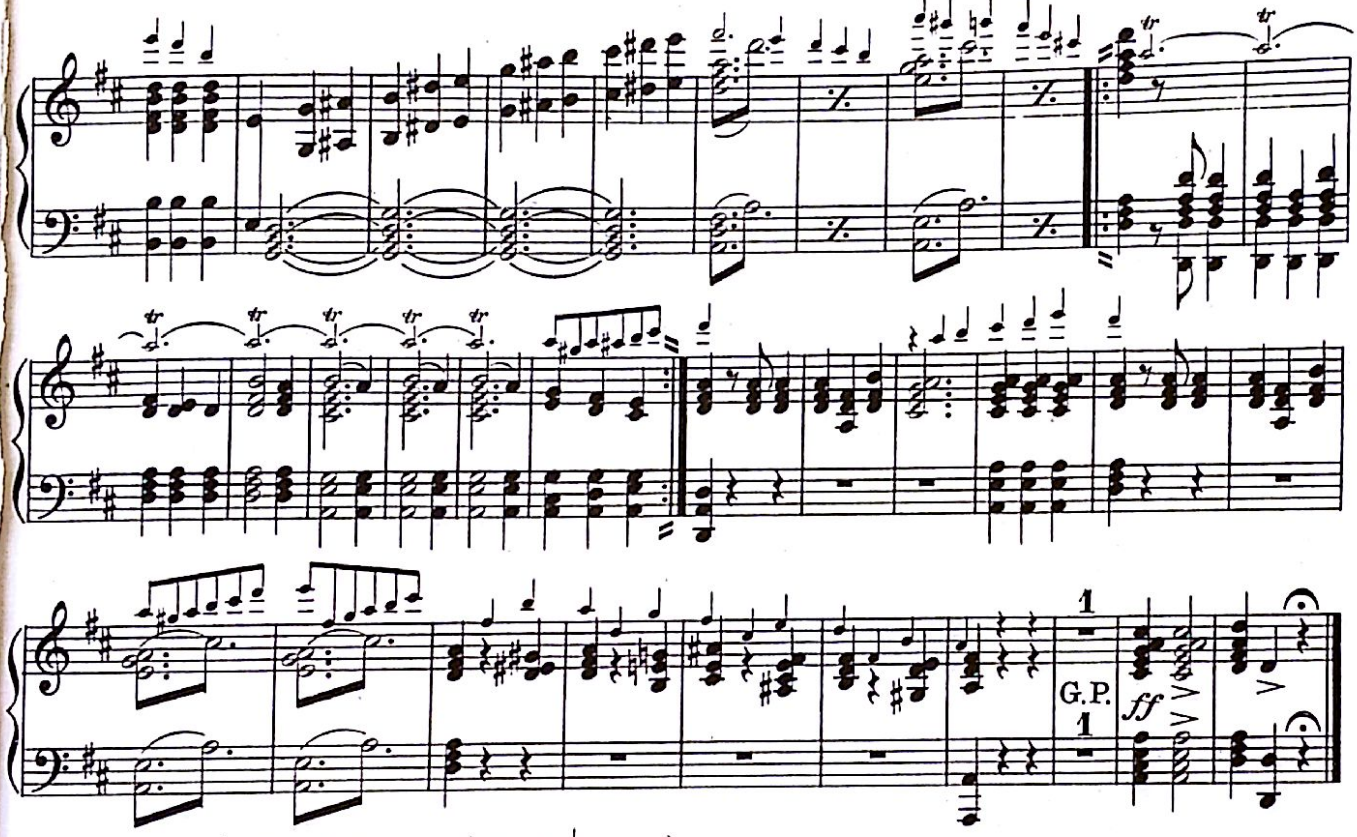

Prestissimo. (M. M. ♩. : 112.)

CODA.

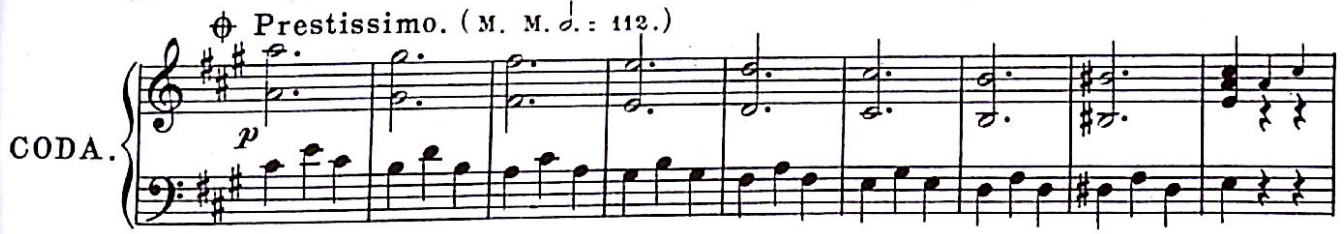

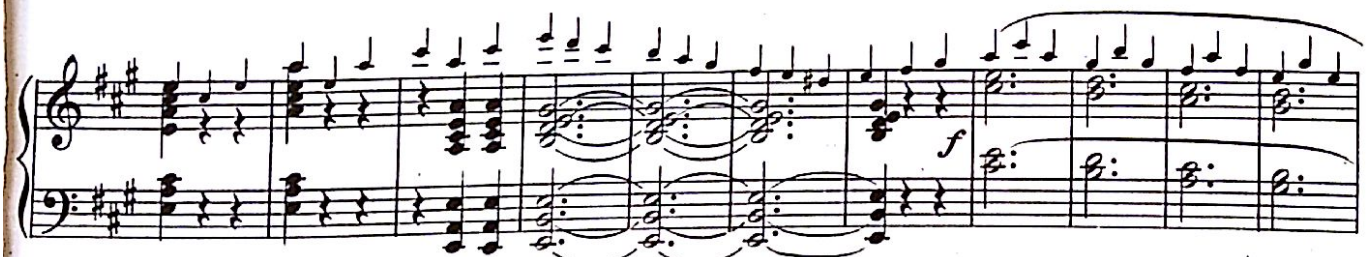

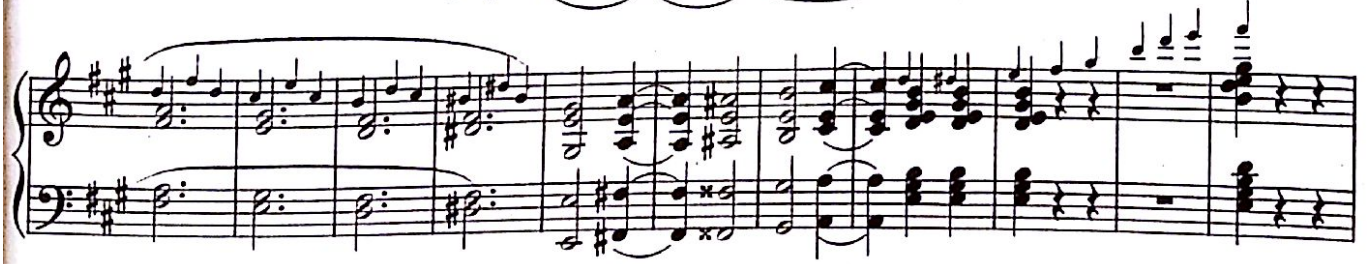

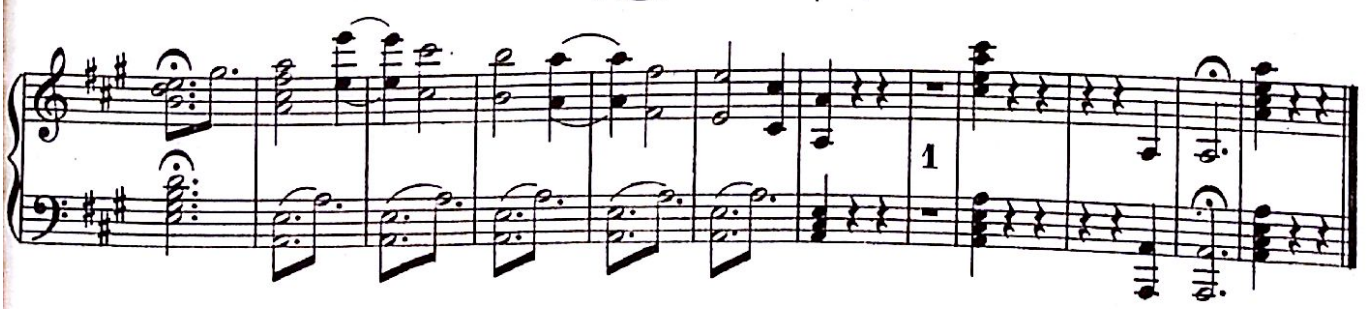

Generated by CamScanner from intsig.com

10

REMEMBER - TWELVE O'CLOCK

Tempo di Minuet.

VIOLIN.

Piano.

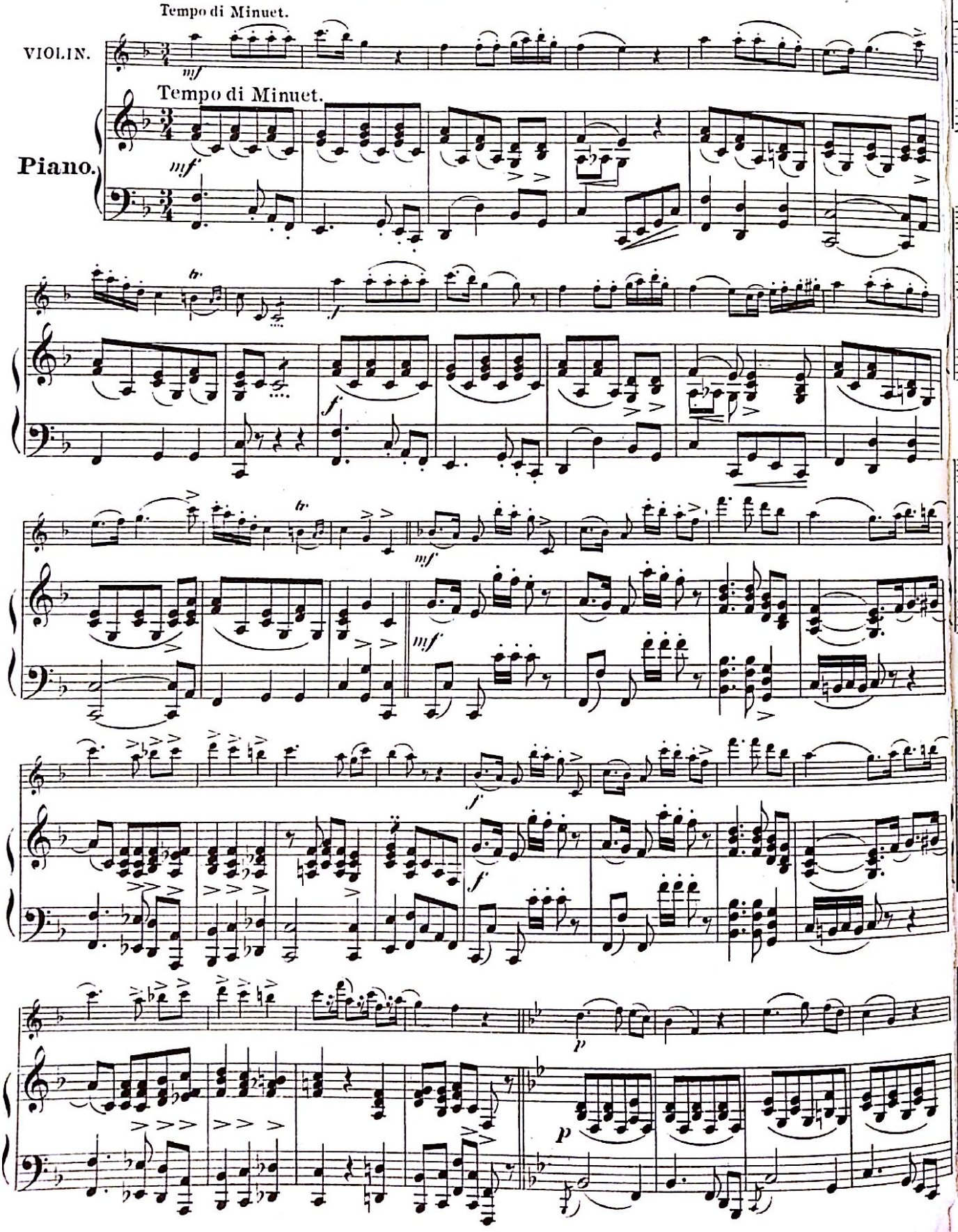

Generated by CamScanner from intsig.com

Piano

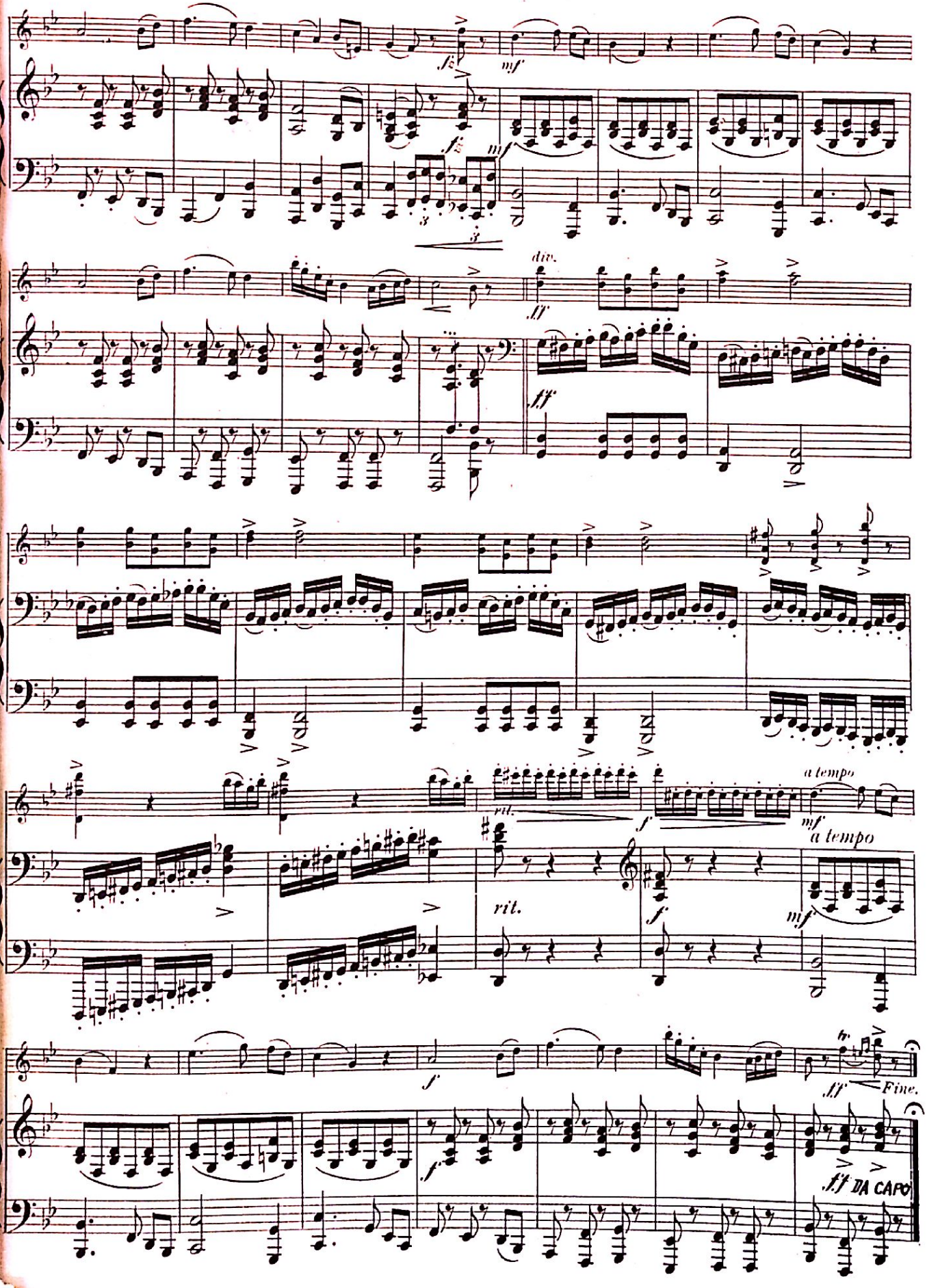

Generated by CamScanner from intsig.com

11

AND THEN CAME THE DAY OF REHEARSAL

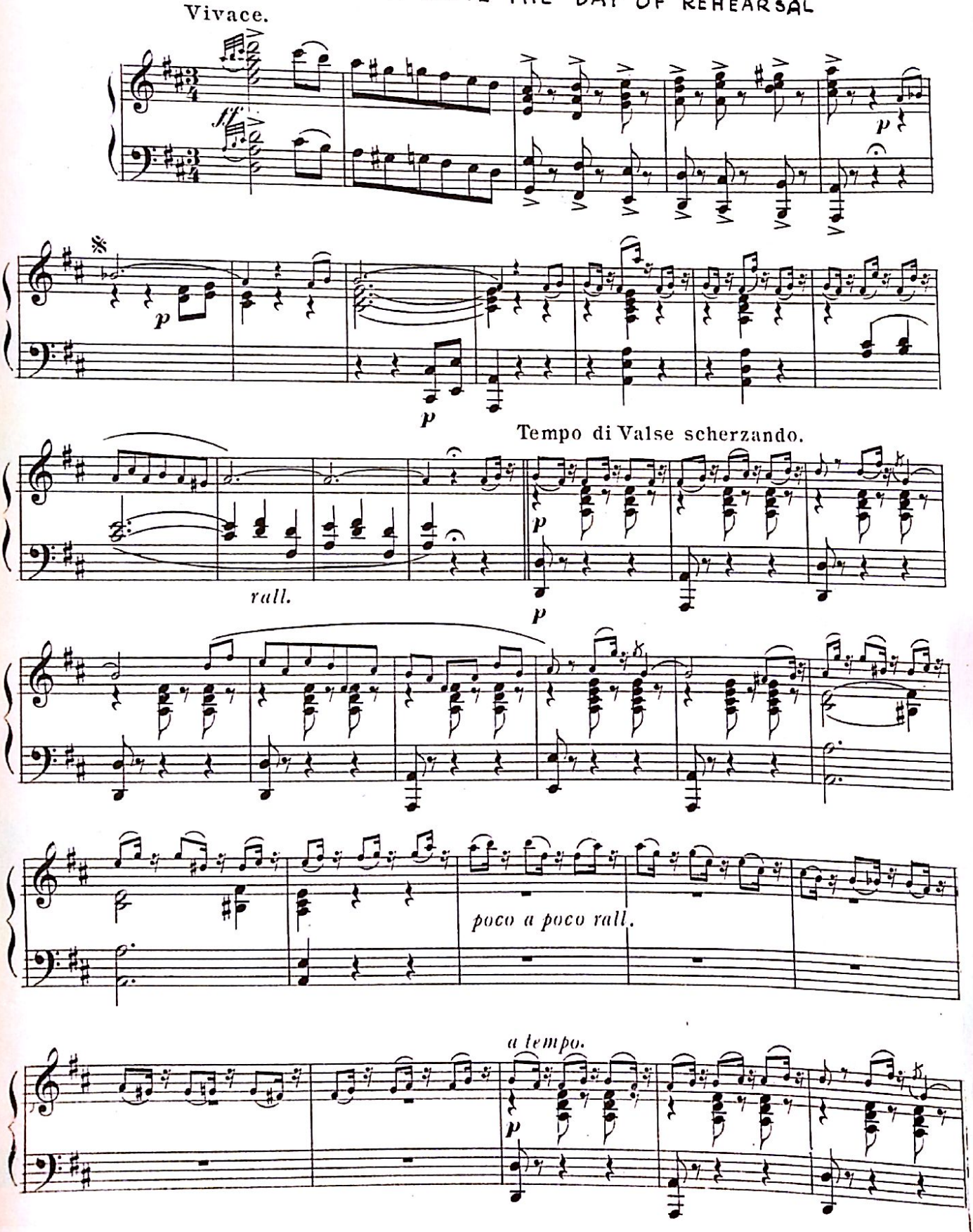

Generated by CamScanner from intsig.com

Piano.

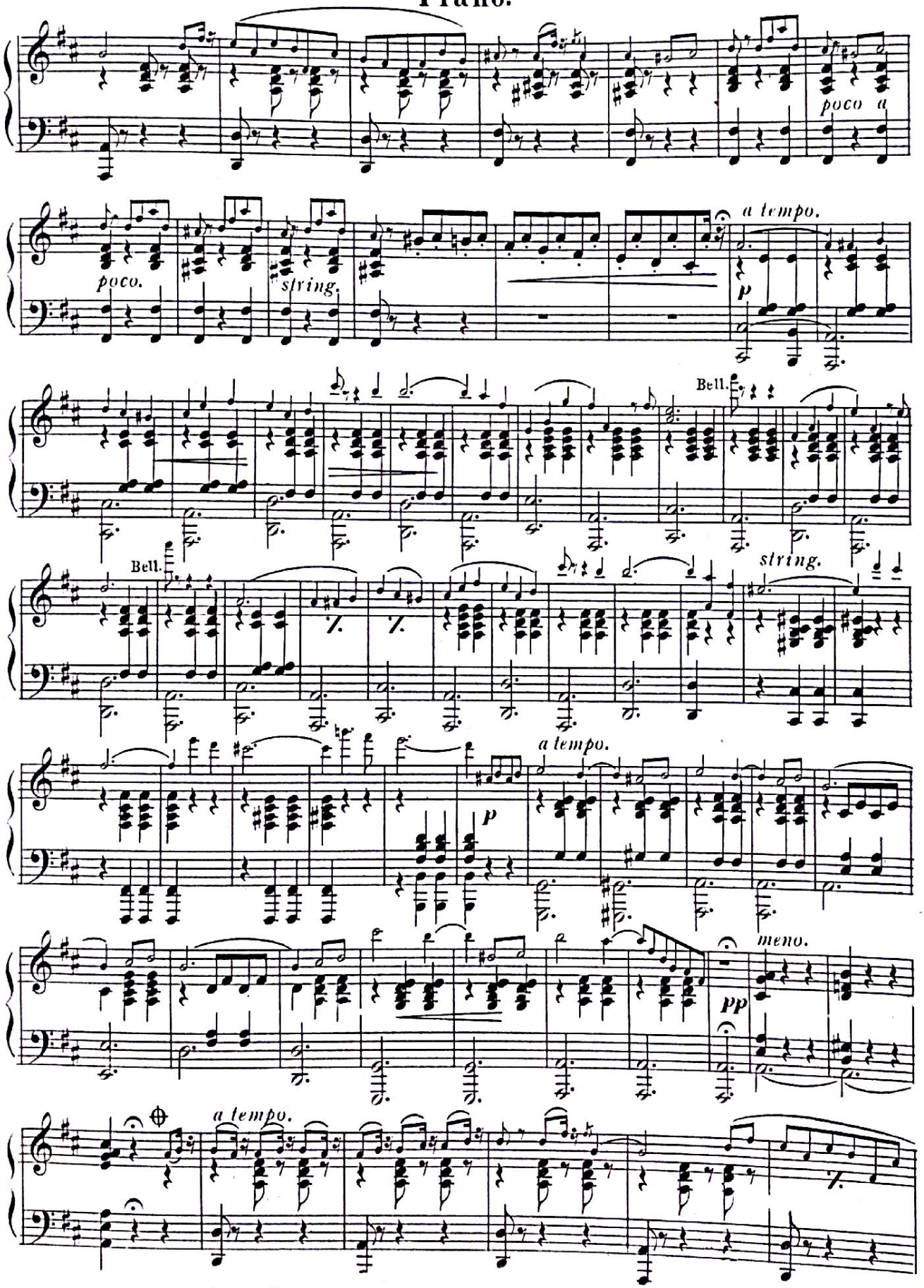

Generated by CamScanner from intsig.com

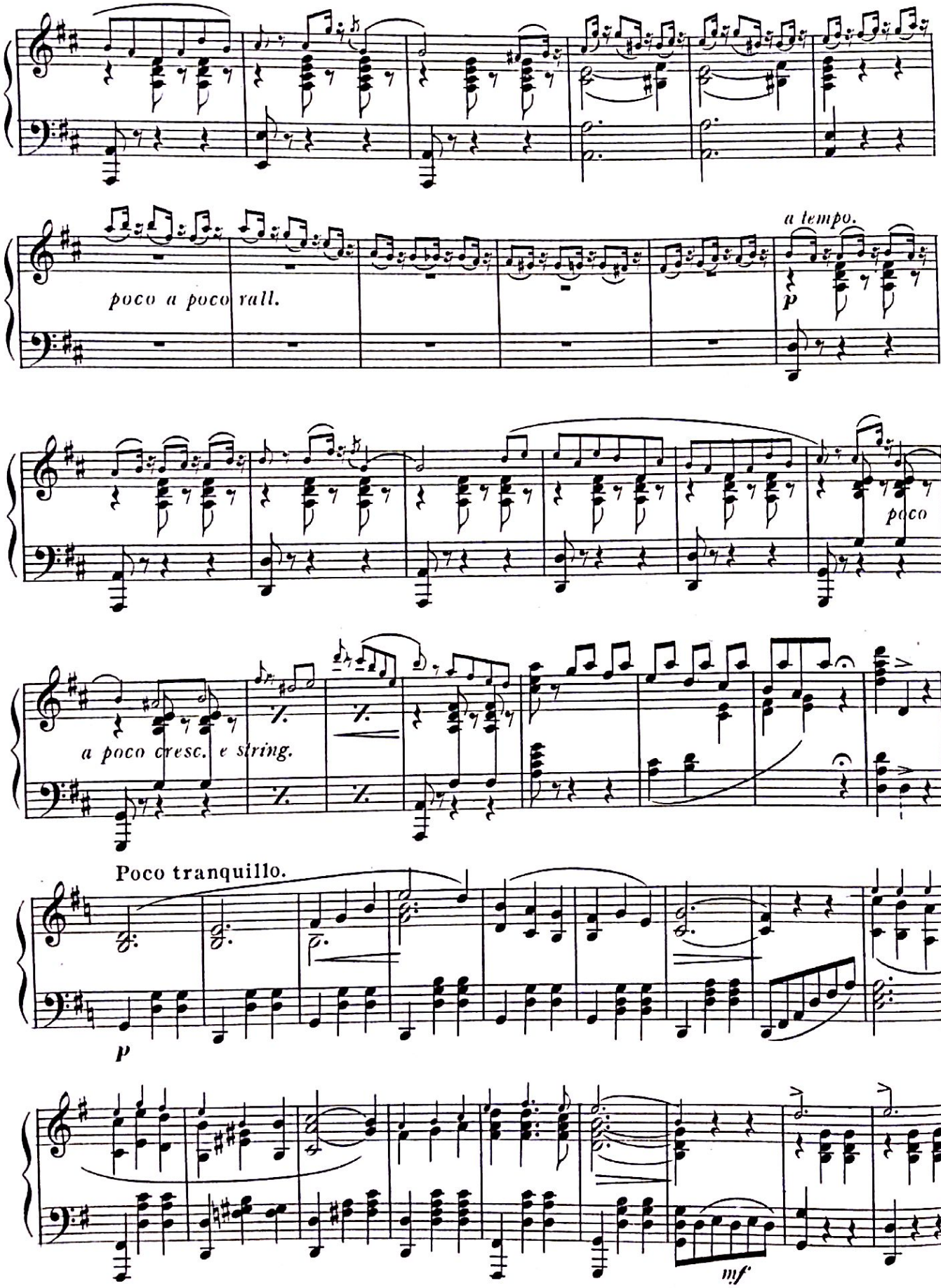

Generated by CamScanner from intsig.com

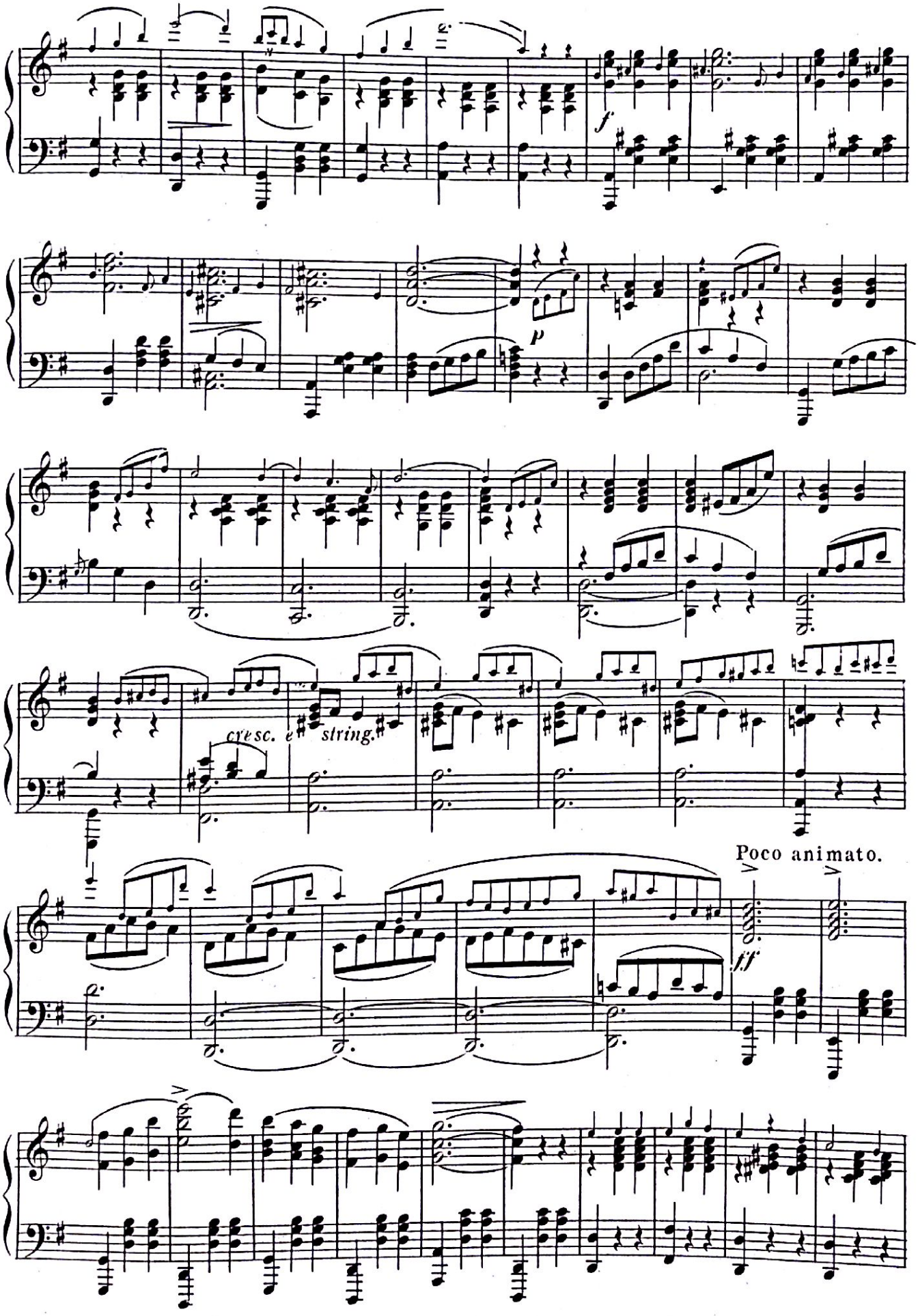

Generated by CamScanner from intsig.com

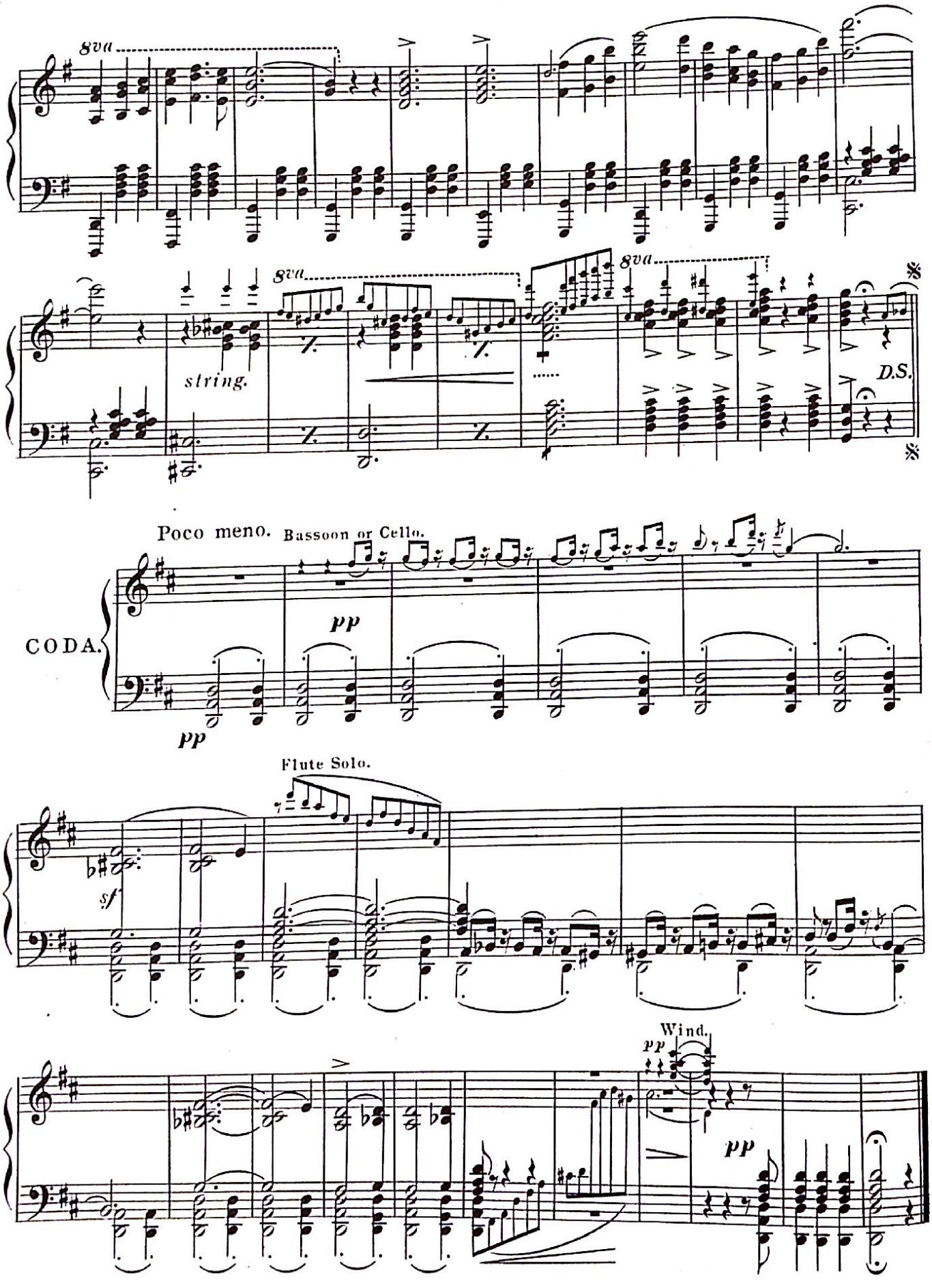

Generated by CamScanner from intsig.com

12

SCENE KINGSLEY PLAYS PIANO

- SOLO -

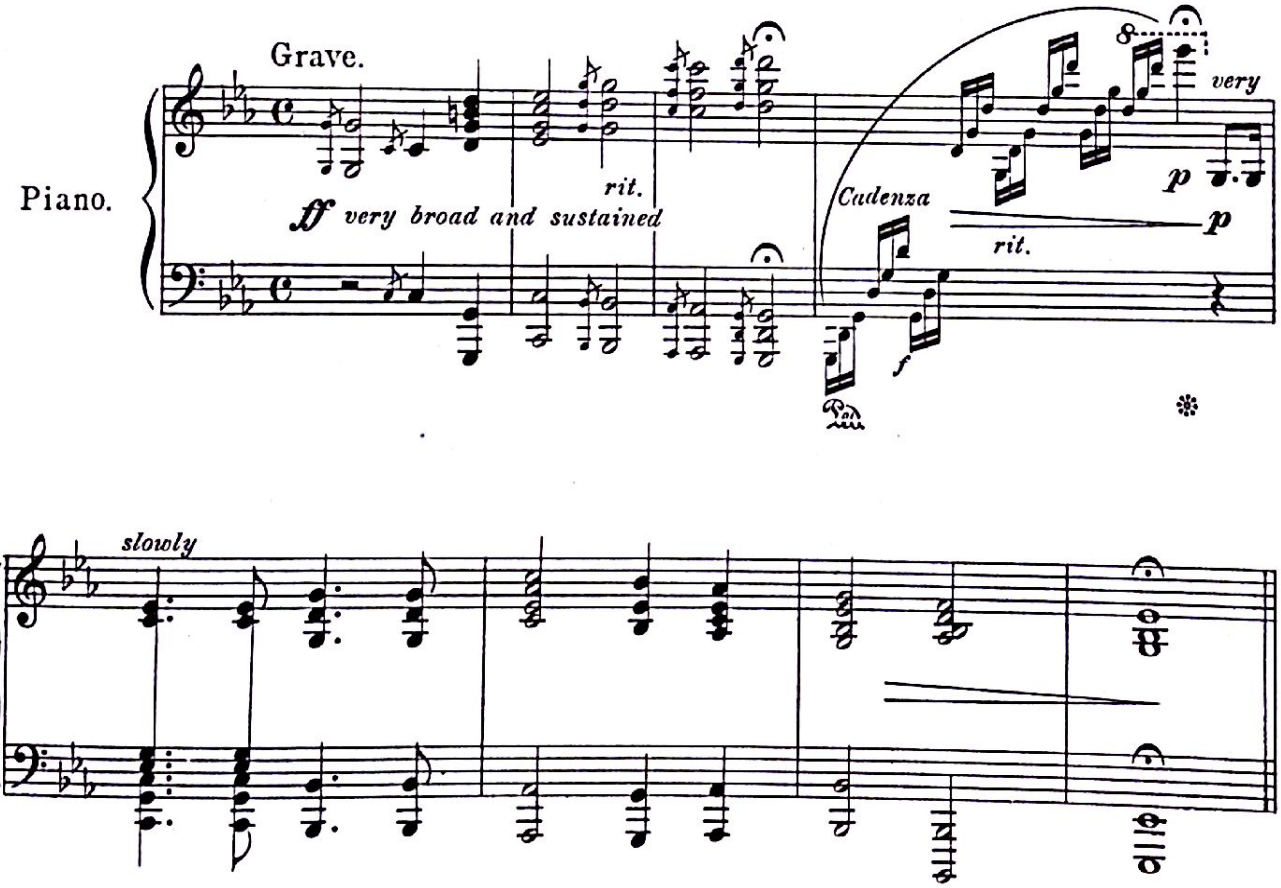

Generated by CamScanner from intsig.com

13

SCENE - KINGSLEY STOPS PLAYING - PIANO

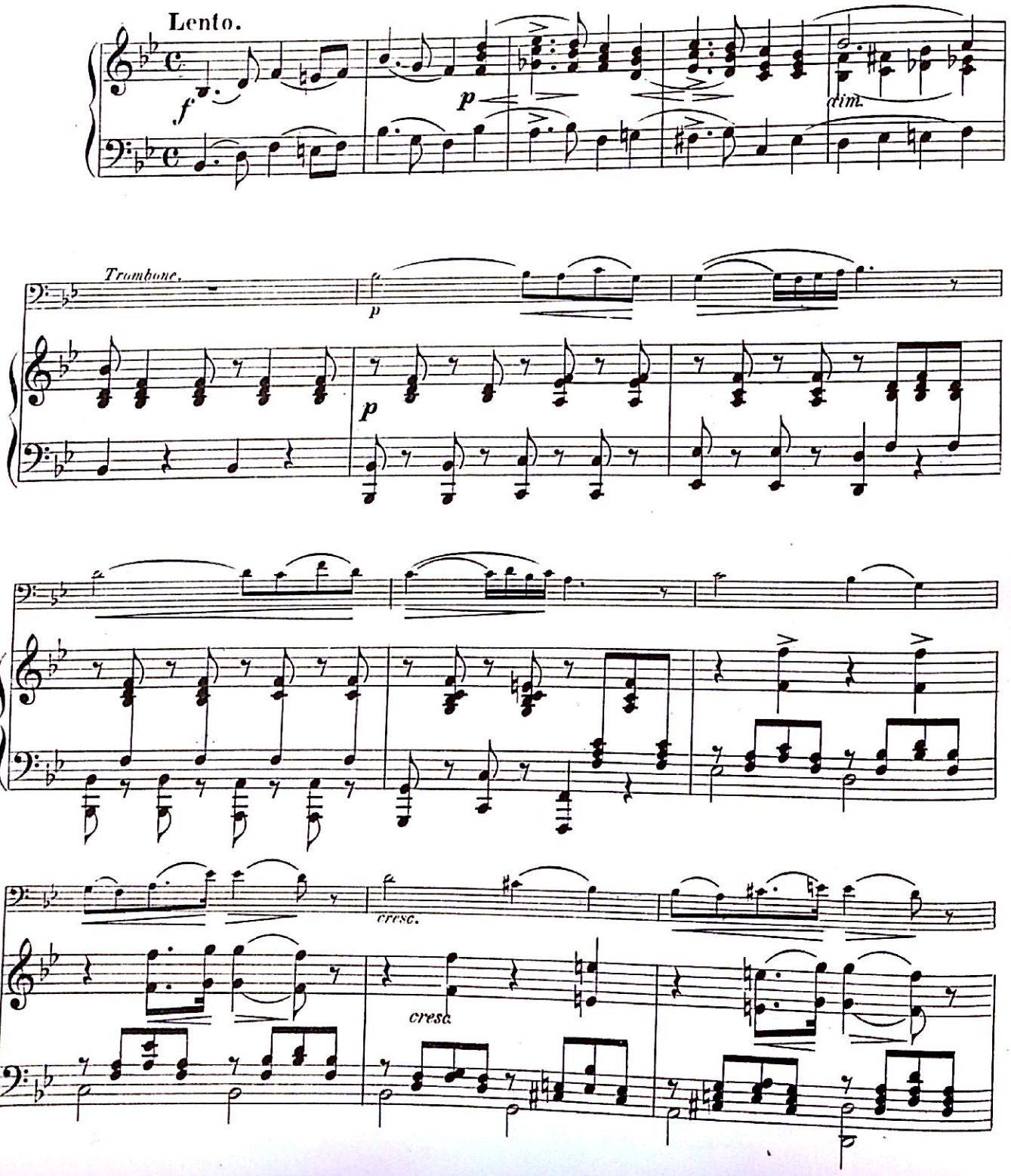

Generated by CamScanner from intsig.com

Piano.

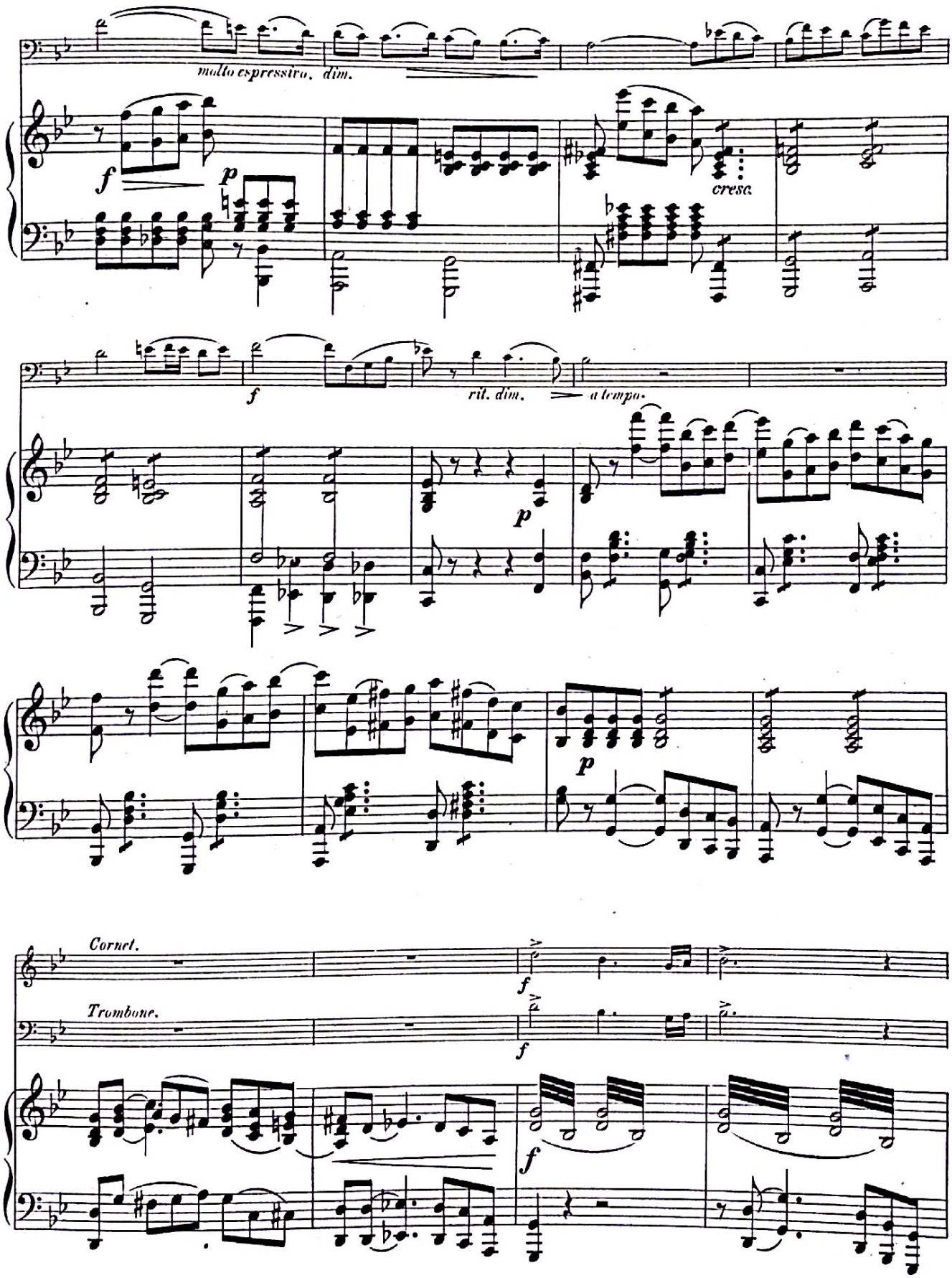

Generated by CamScanner from intsig.com

Piano.

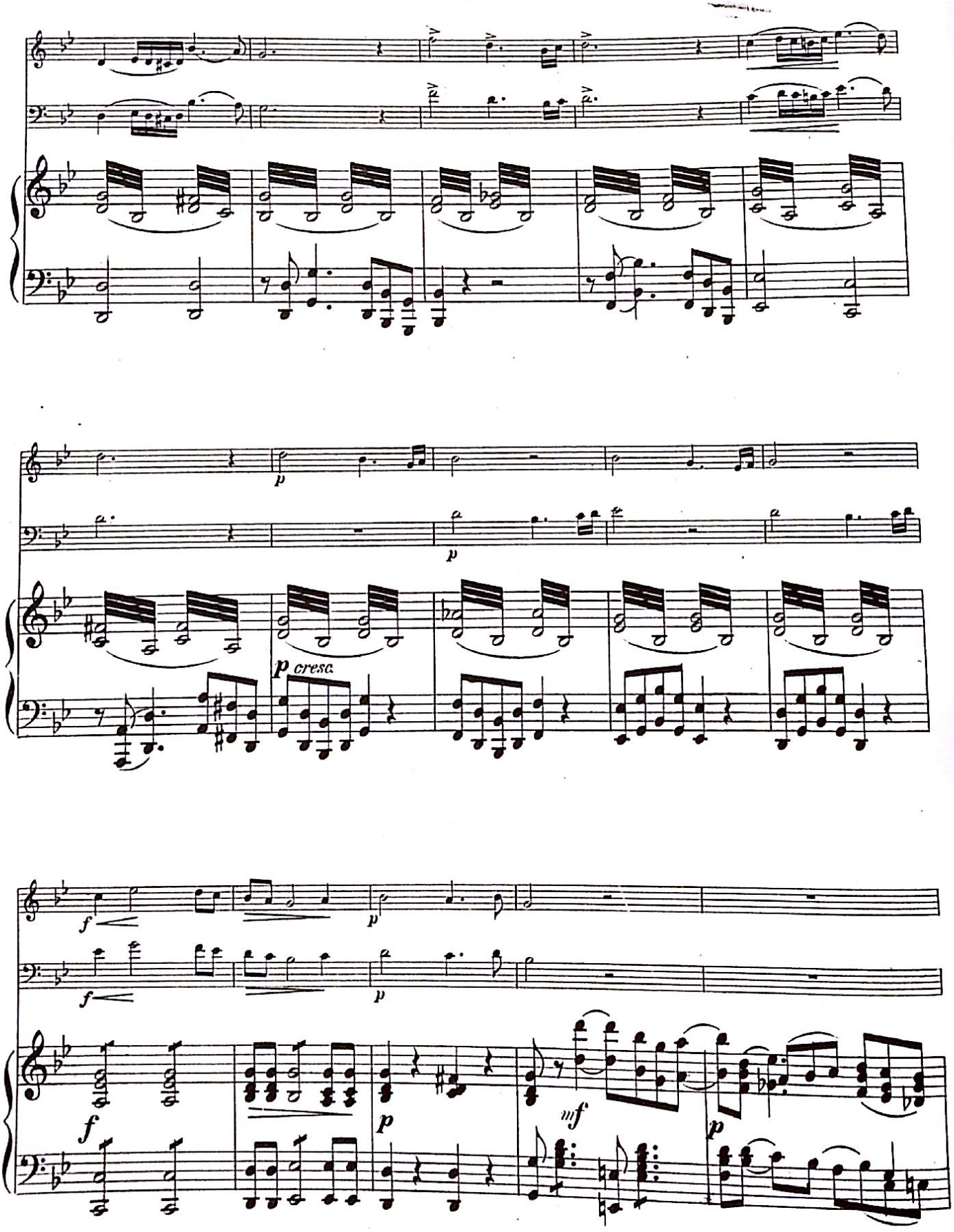

Generated by CamScanner from intsig.com

Piano.

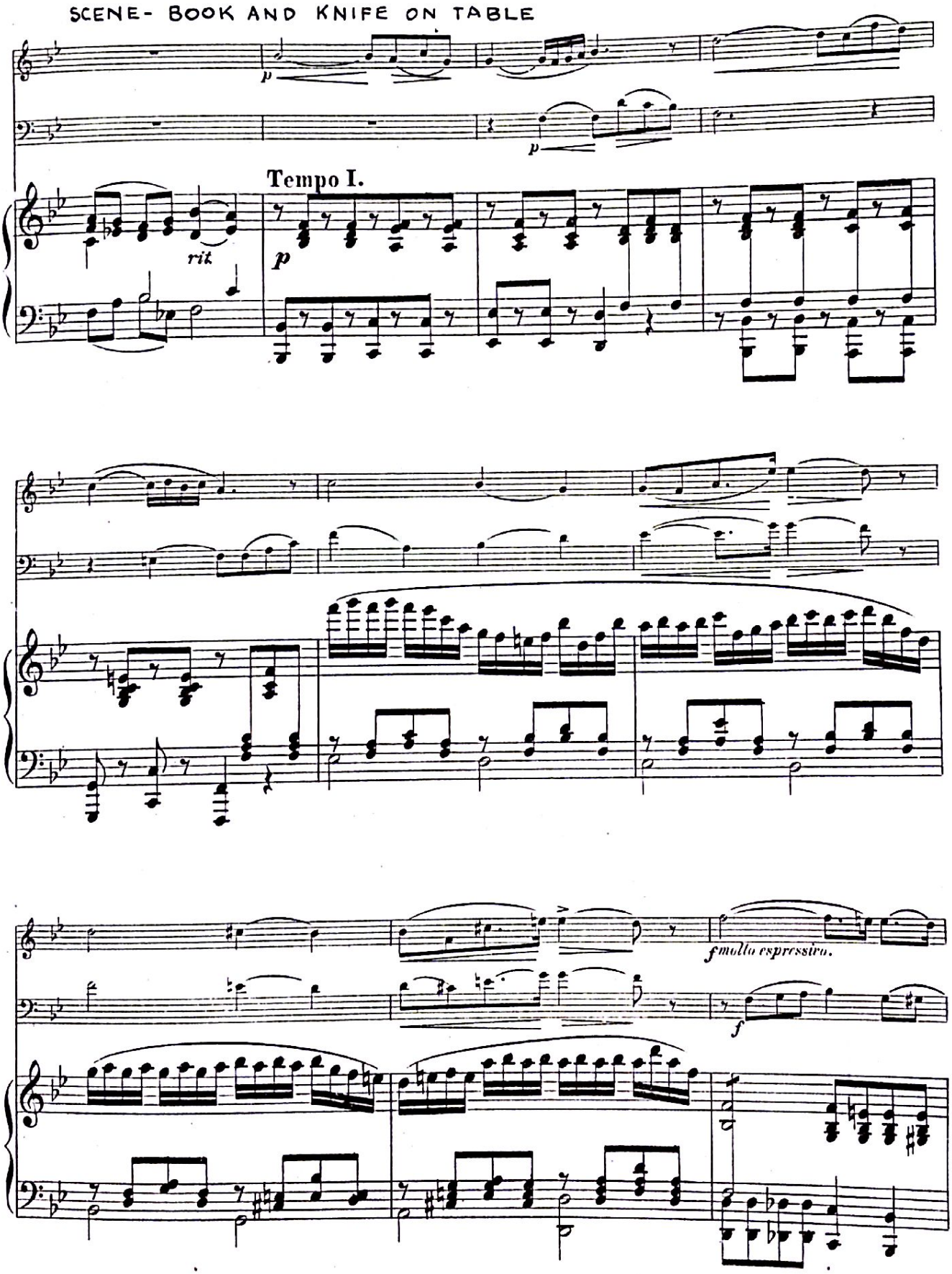

Generated by CamScanner from intsig.com

Piano.

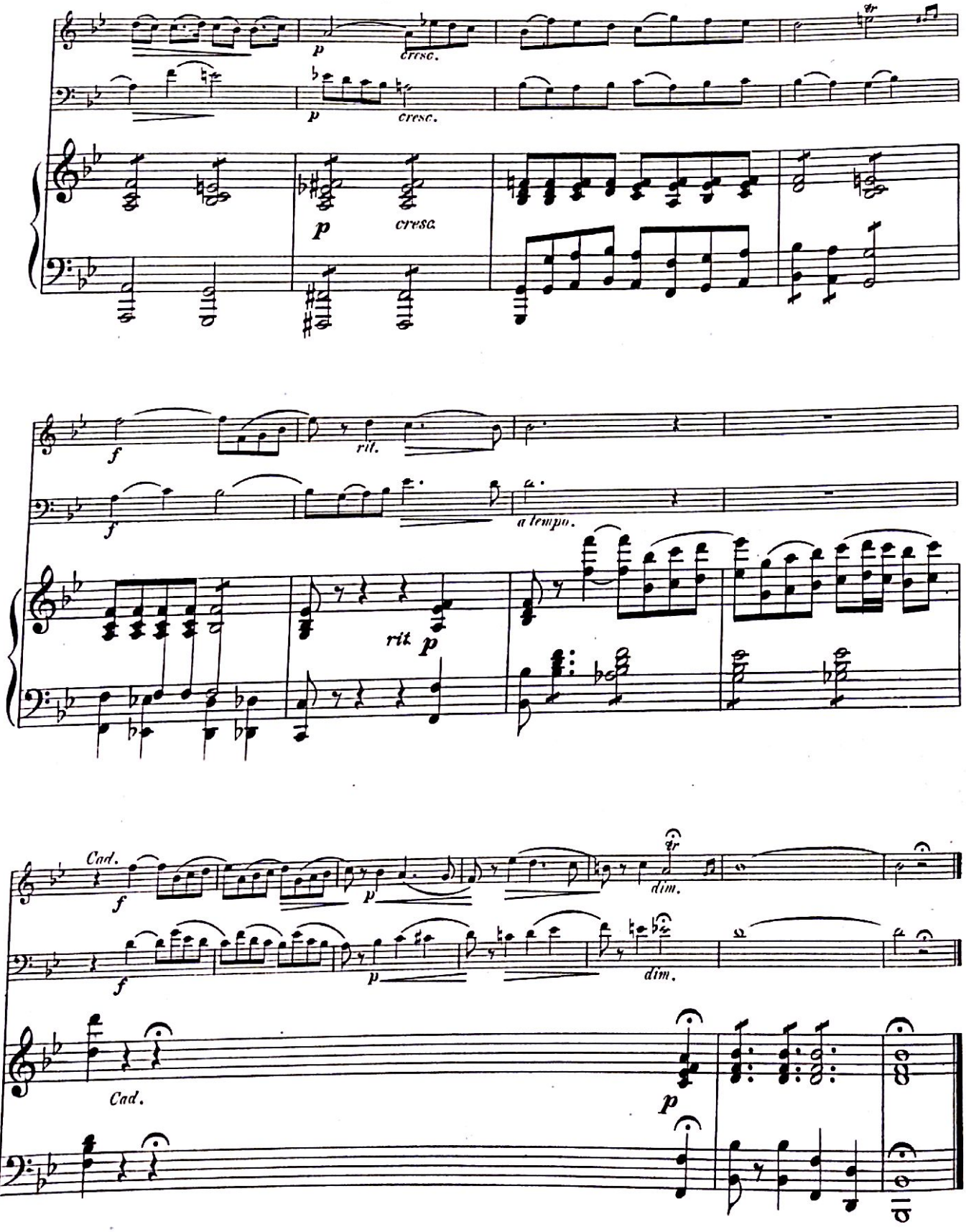

Generated by CamScanner from intsig.com

14

AND THEN CAME THE EXCITEMENT etc.

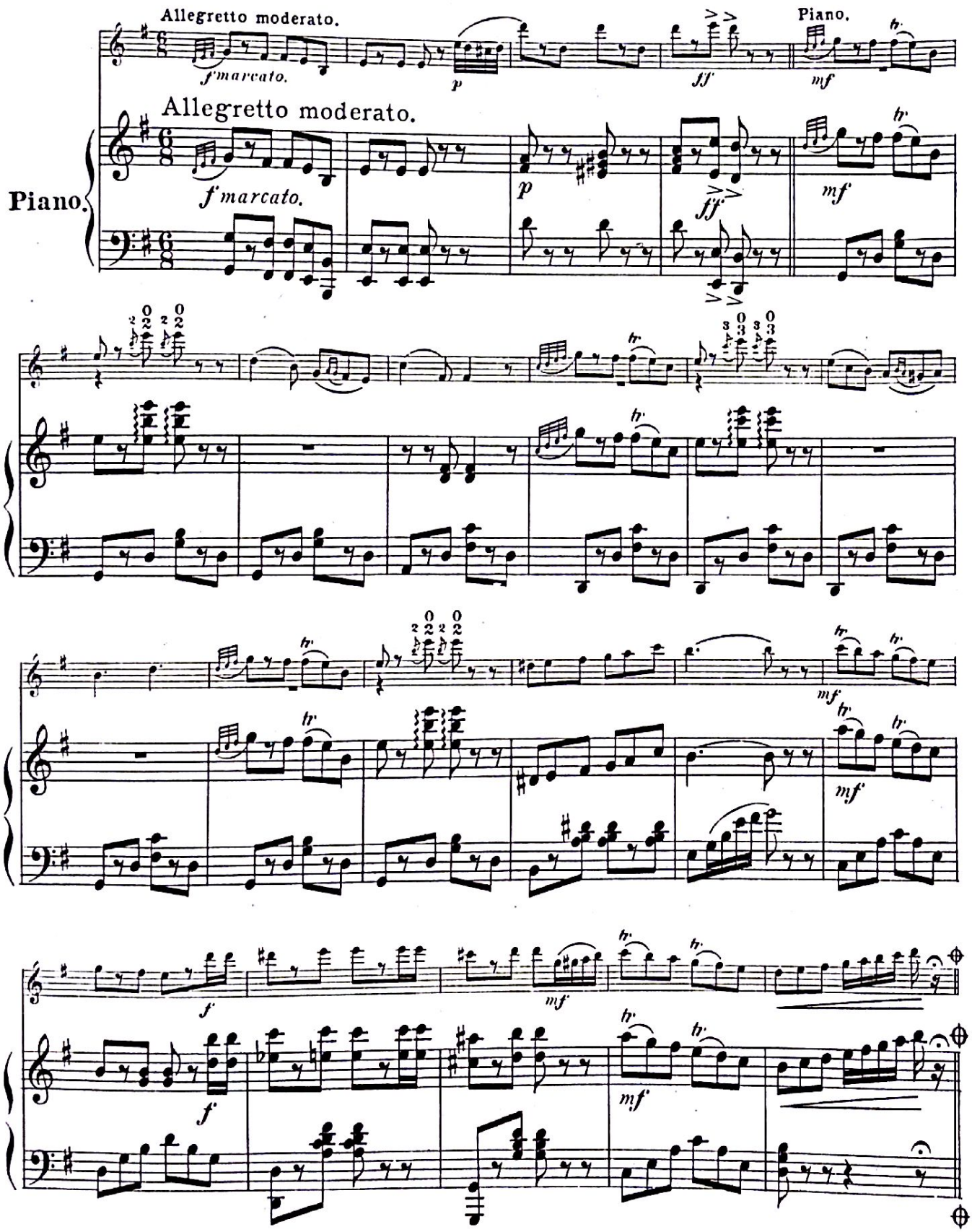

PLACE FOR THE OPENING CHORUS

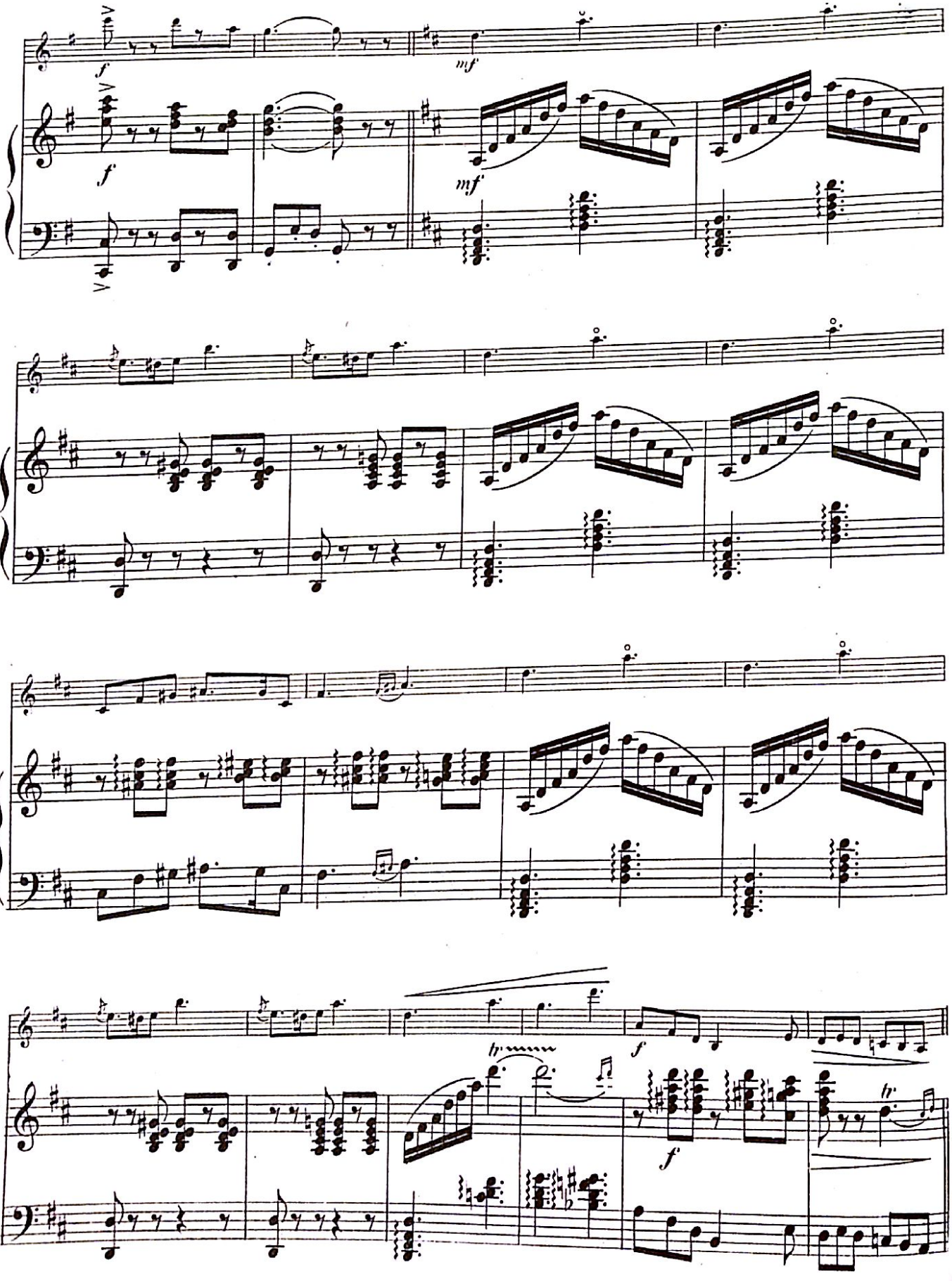

Generated by CamScanner from intsig.com

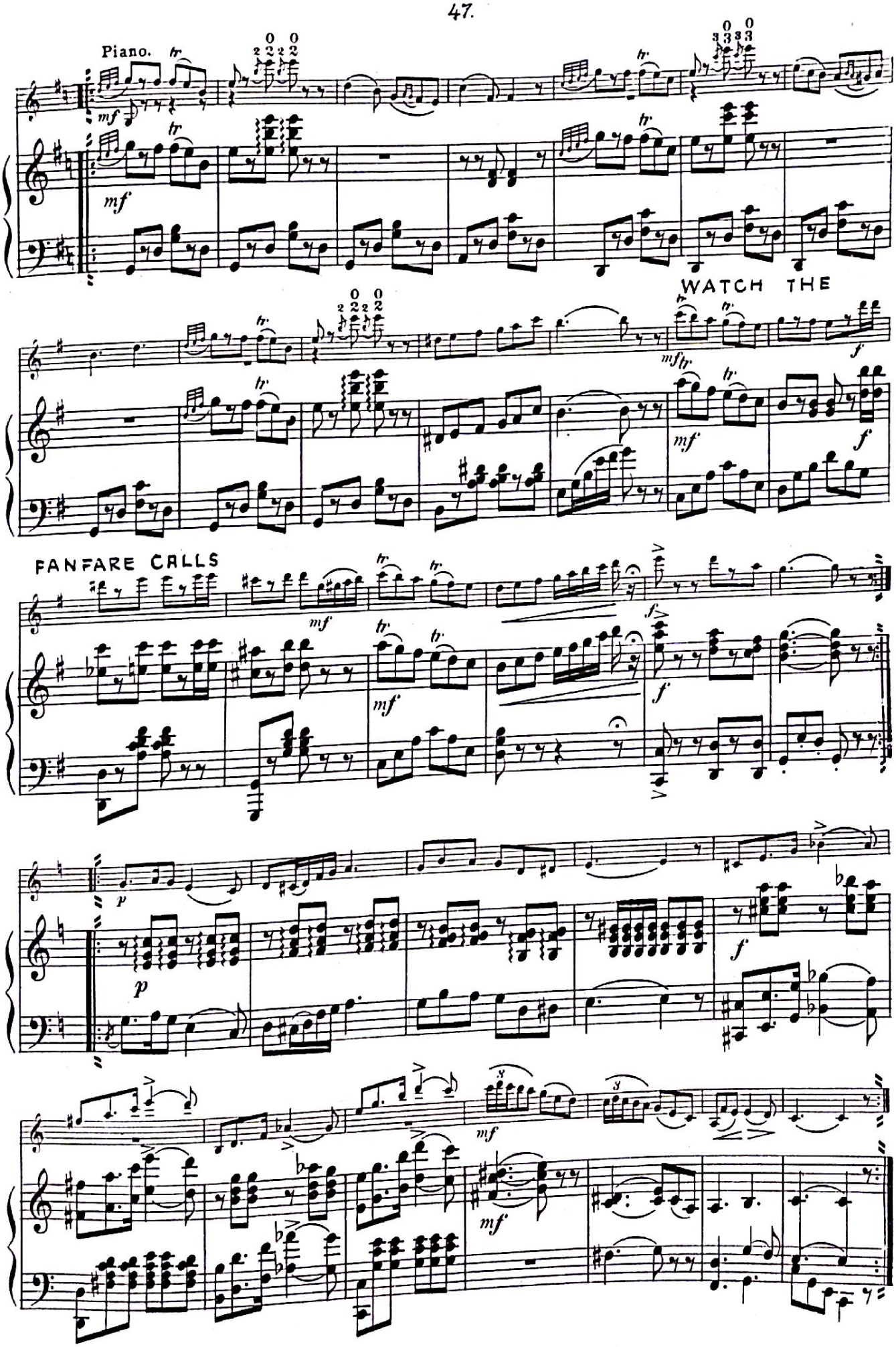

Generated by CamScanner from intsig.com

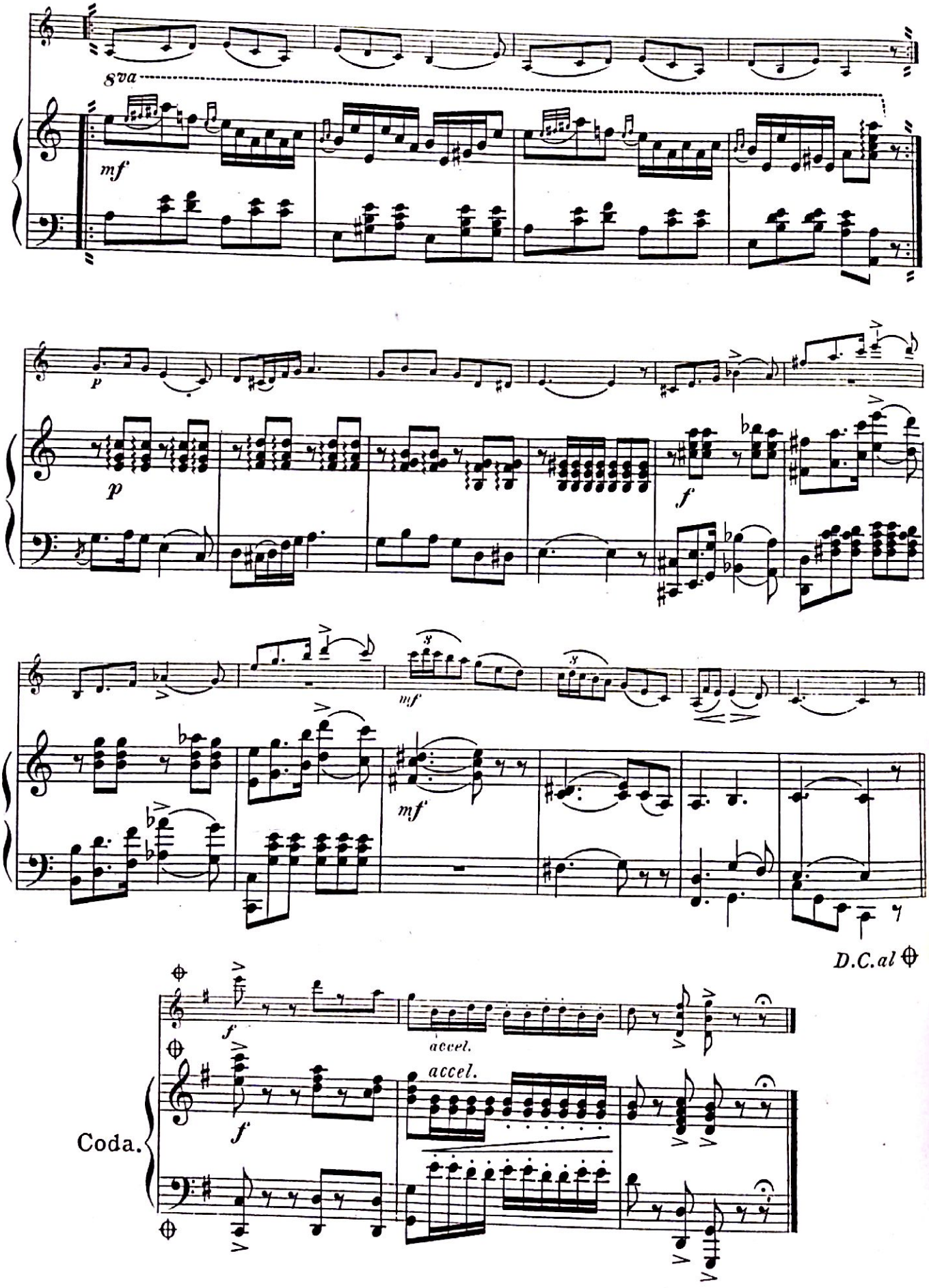

Generated by CamScanner from intsig.com

15

Piano. AT THE END OF THE SUCCESSFUL FIRST NIGHT

Two-Step.

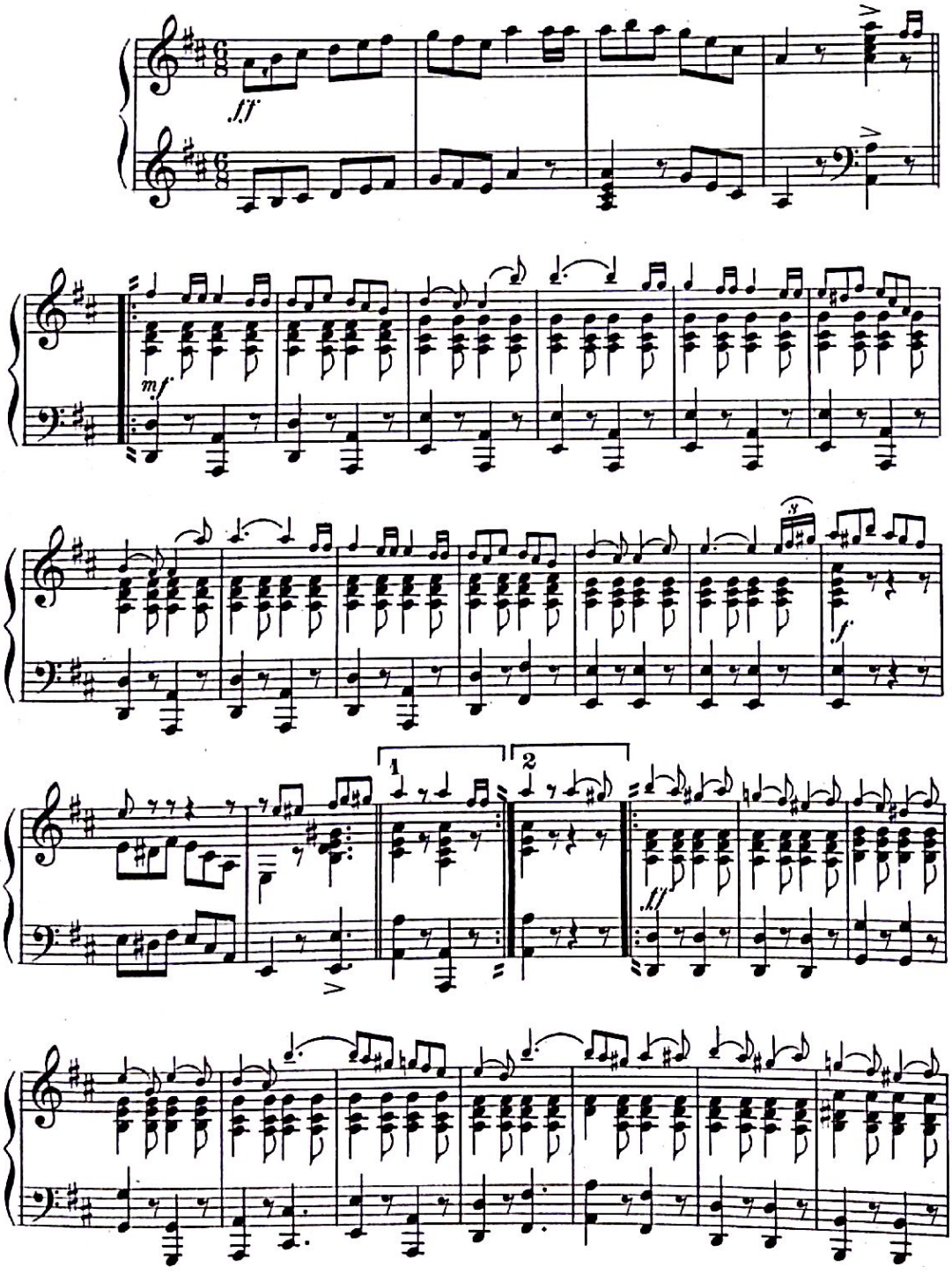

Generated by CamScanner from intsig.com

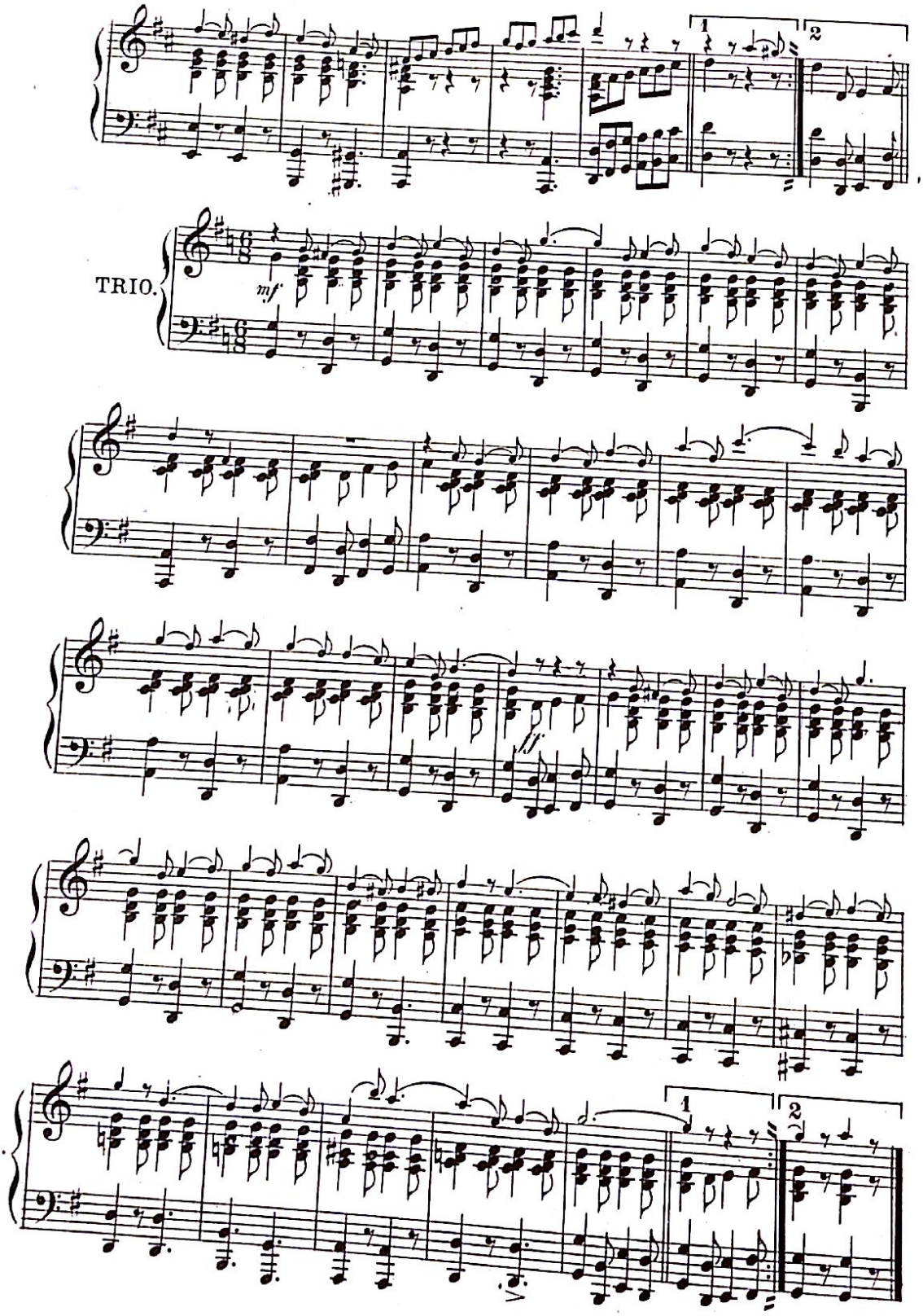

Generated by CamScanner from intsig.com

16

SCENE

ON THE STAGE

Andante moderato

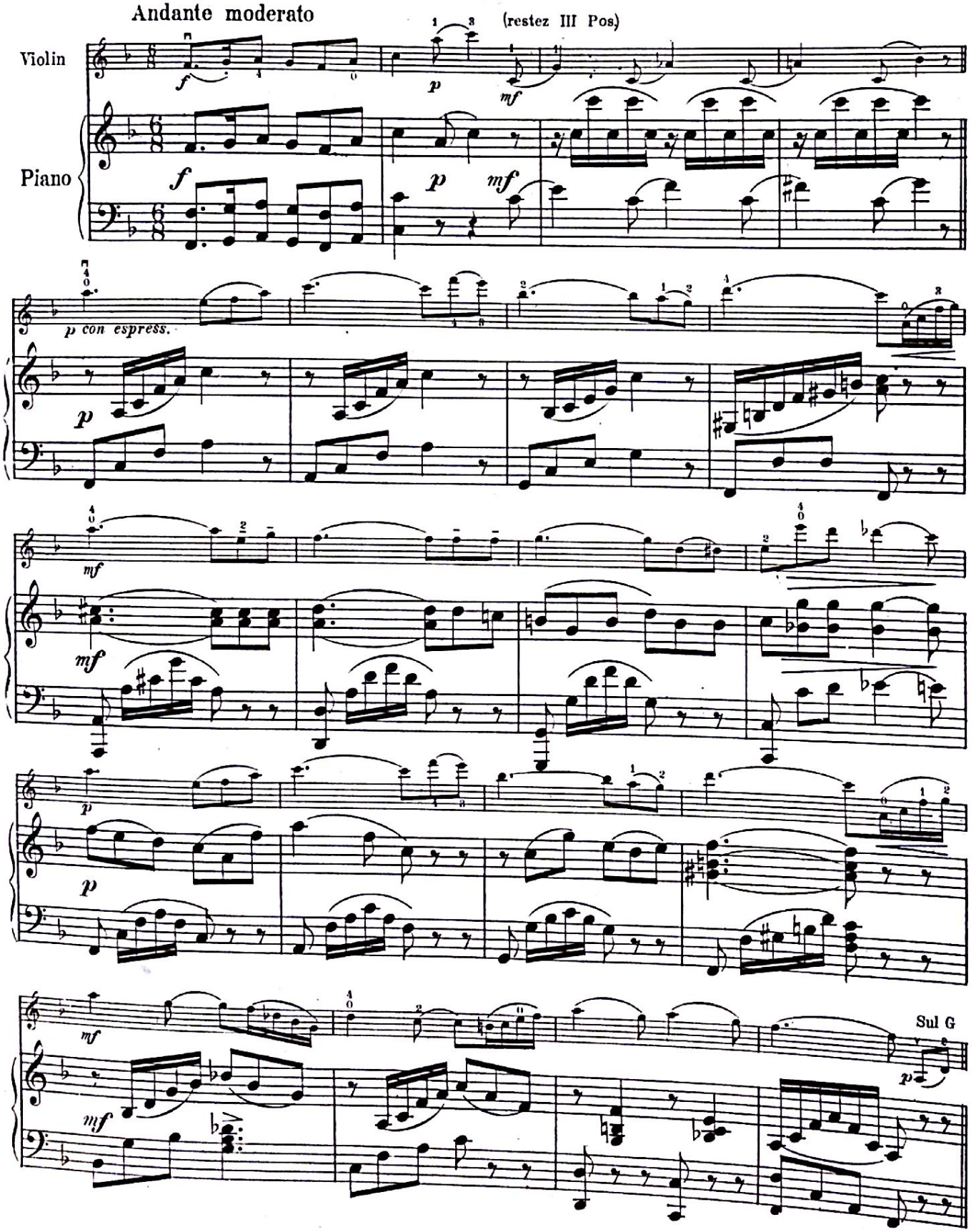

Generated by CamScanner from intsig.com

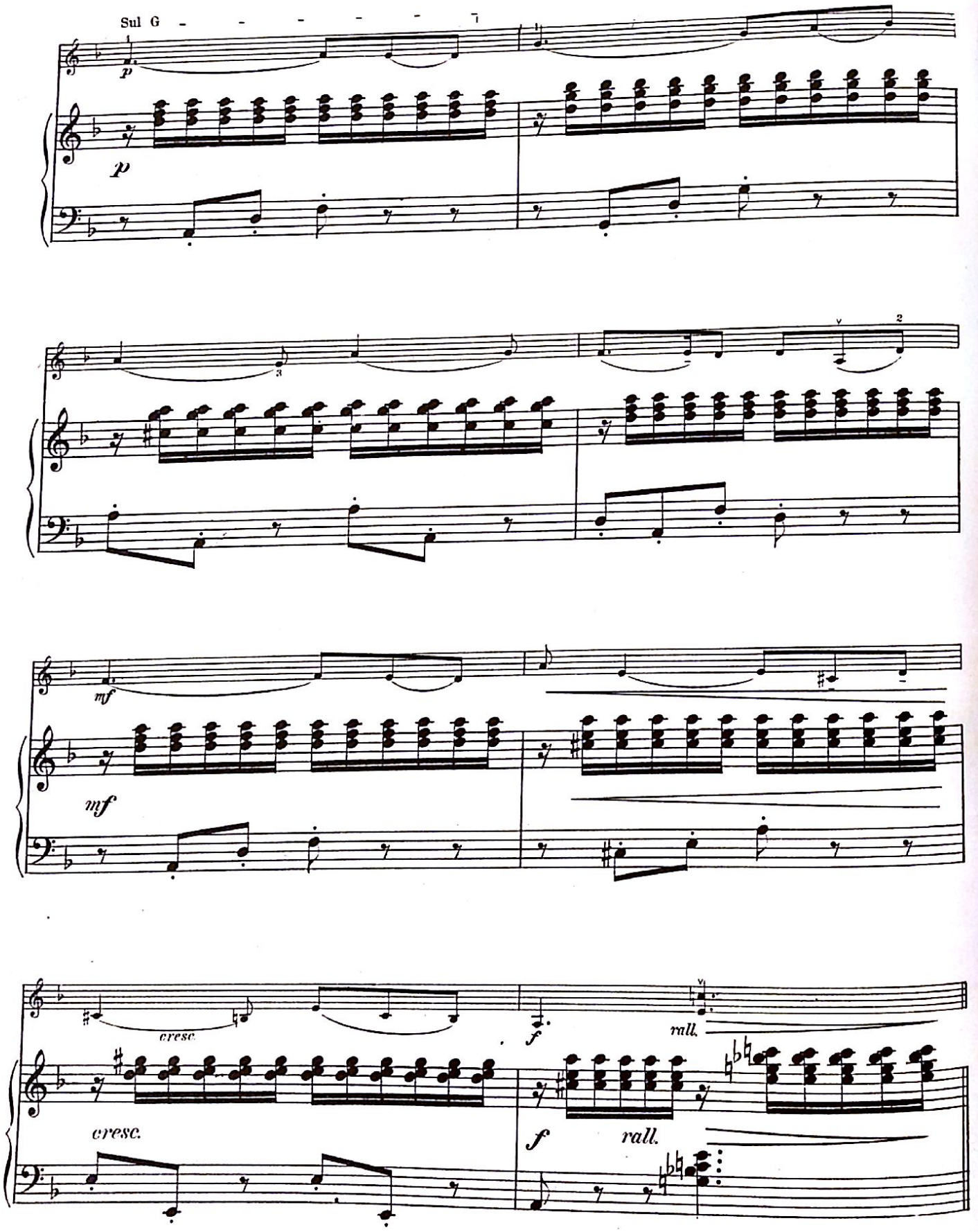

Generated by CamScanner from intsig.com

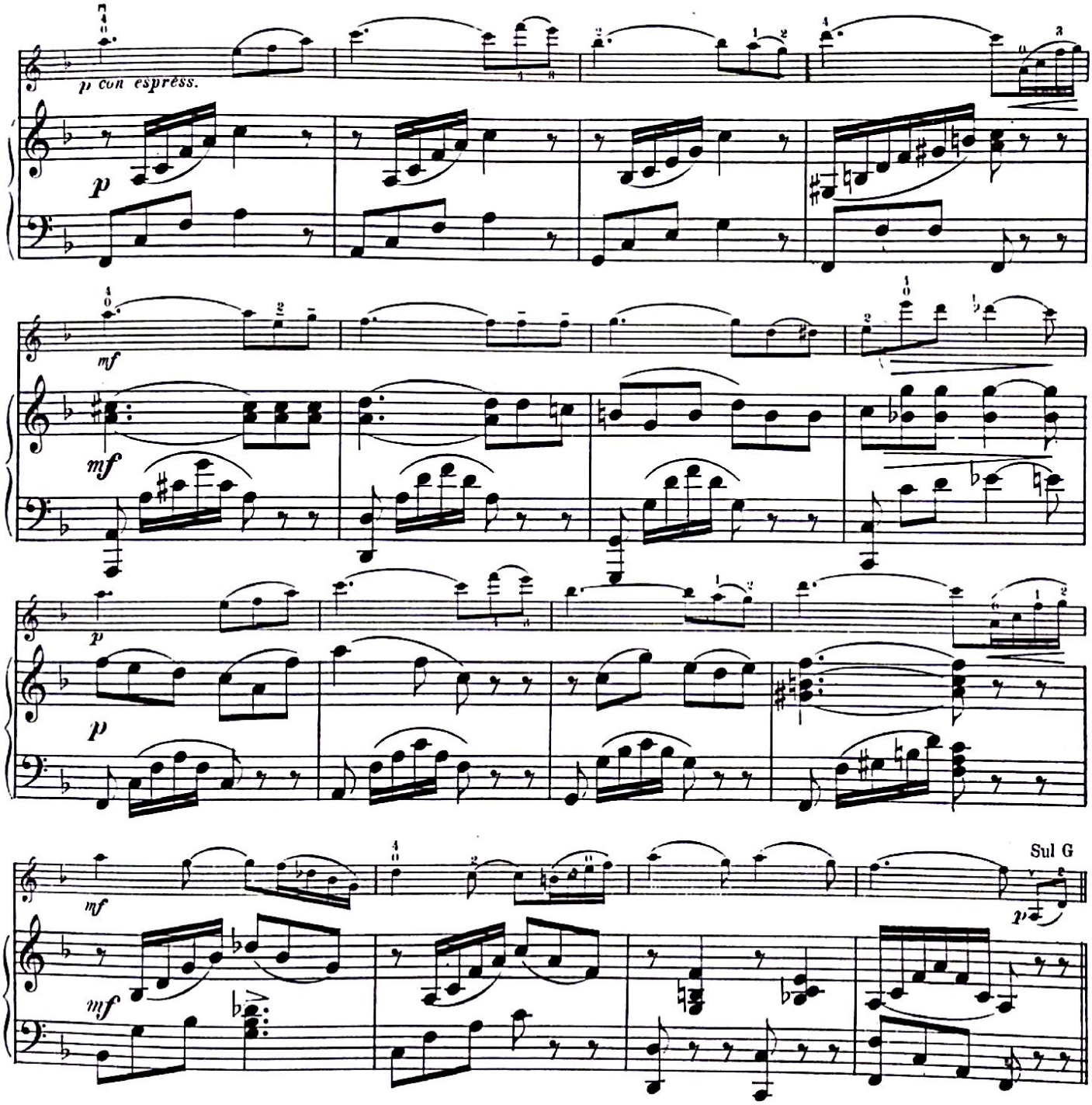

Generated by CamScanner from intsig.com

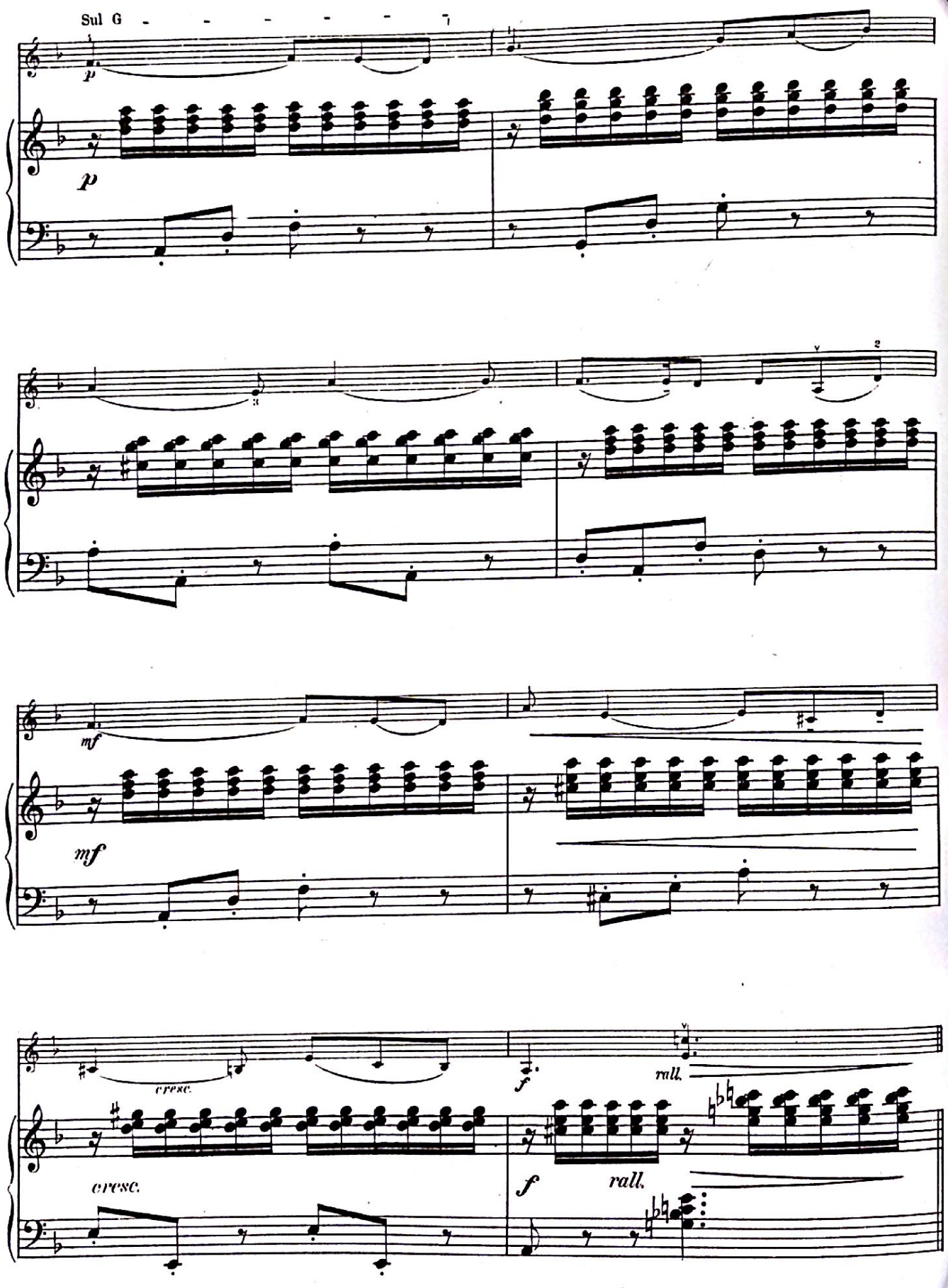

Generated by CamScanner from intsig.com

SCENE - BOB EMBRACING GLADYS

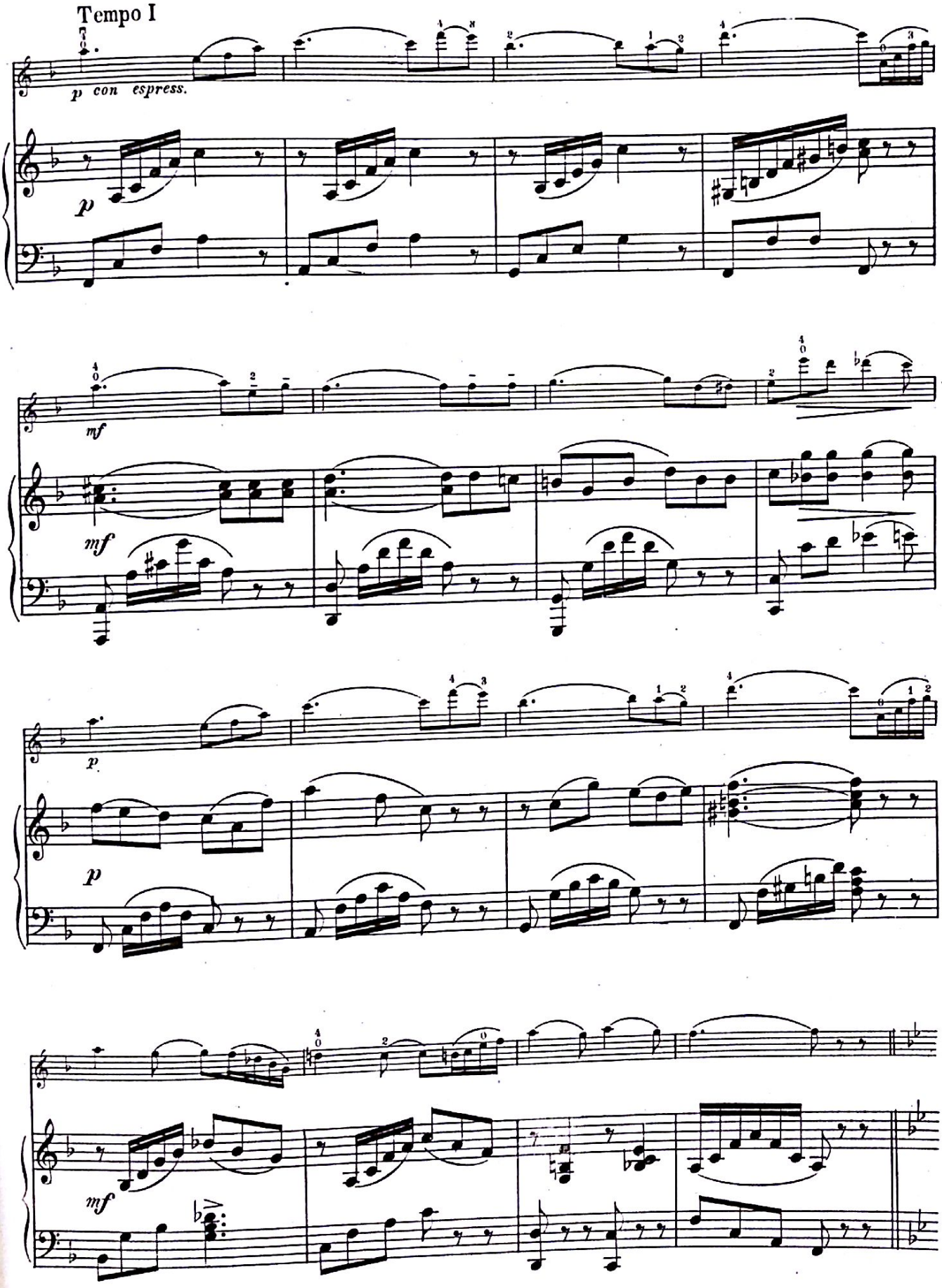

Generated by CamScanner from intsig.com

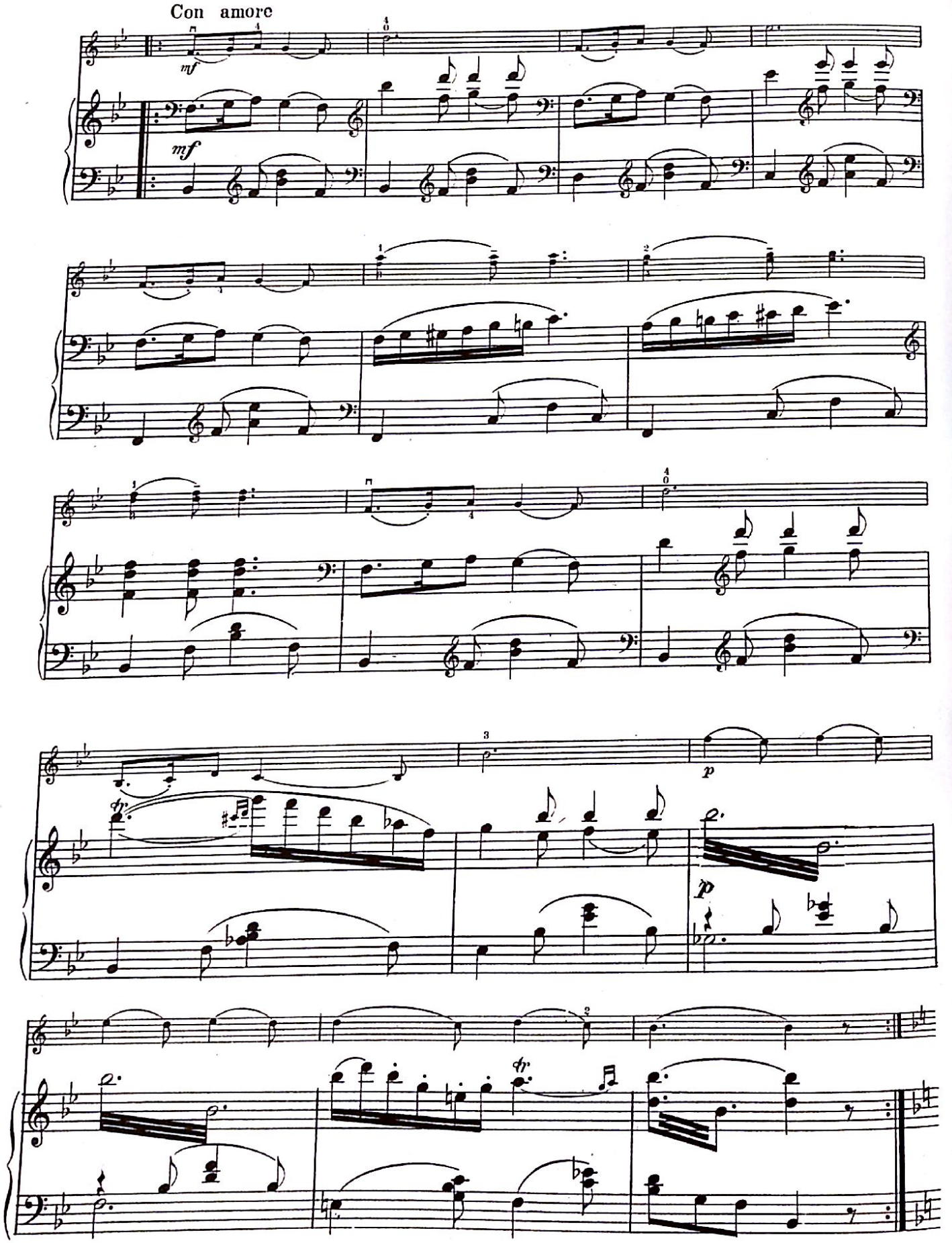

Generated by CamScanner from intsig.com

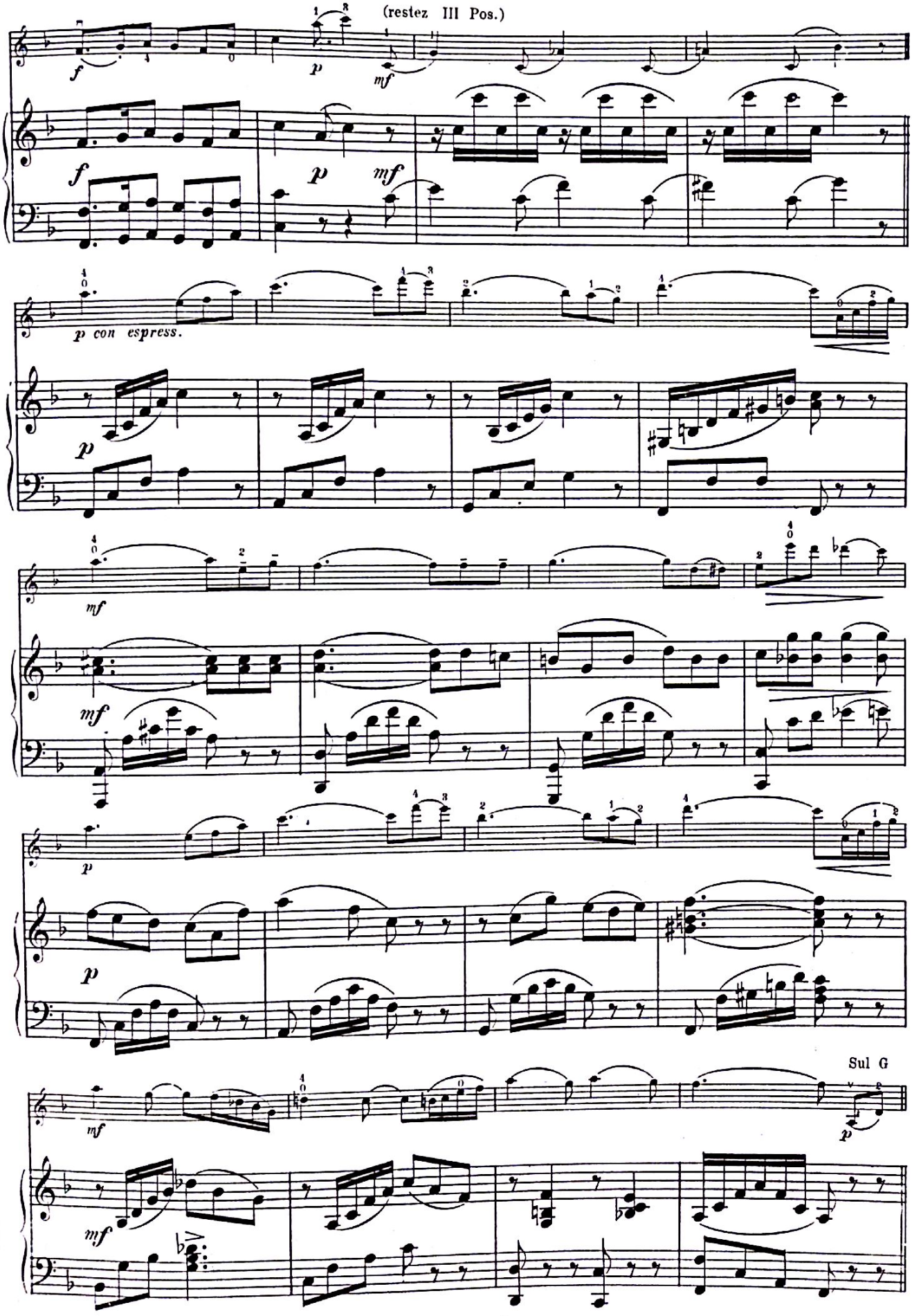

Generated by CamScanner from intsig.com

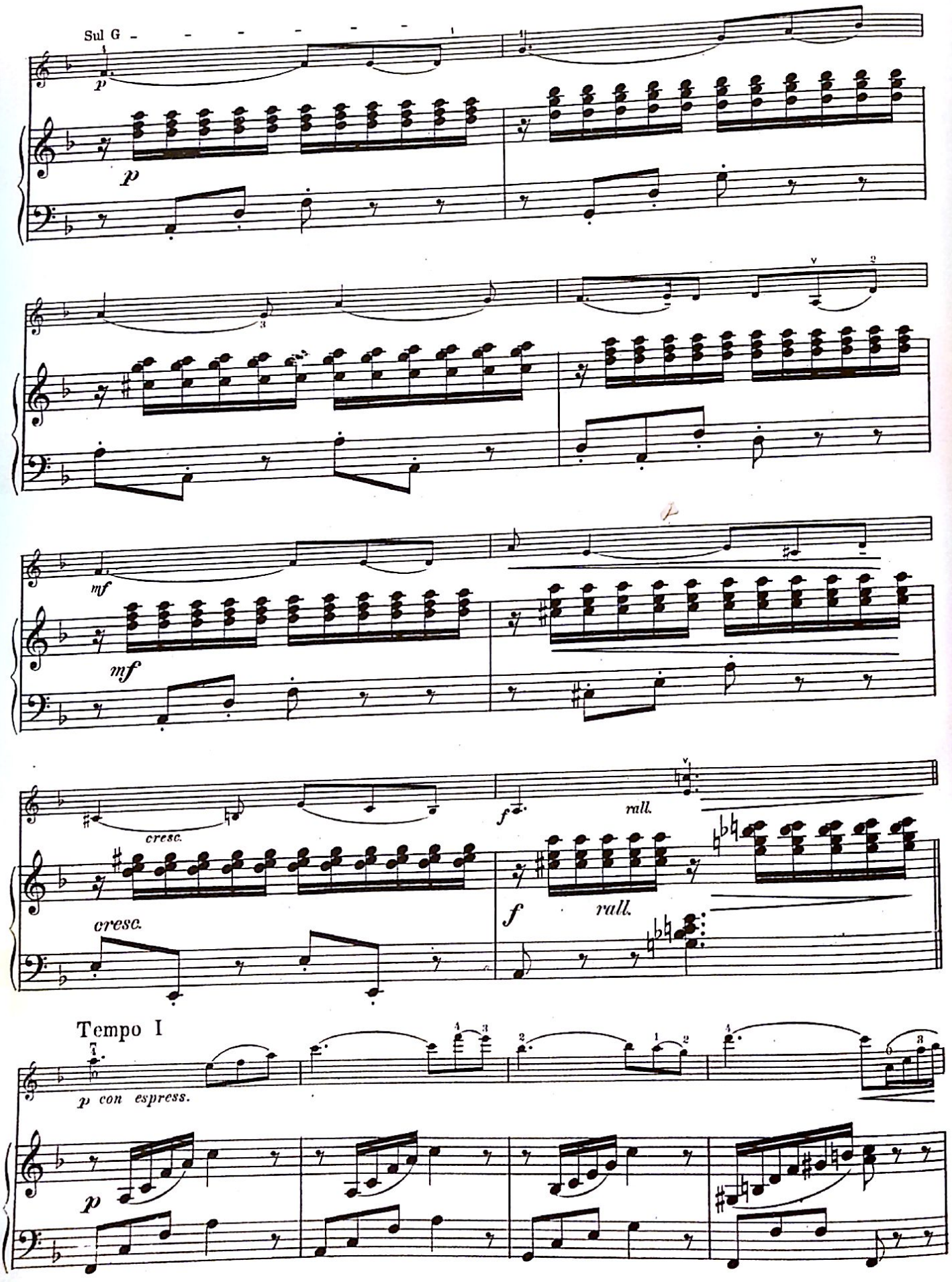

Generated by CamScanner from intsig.com

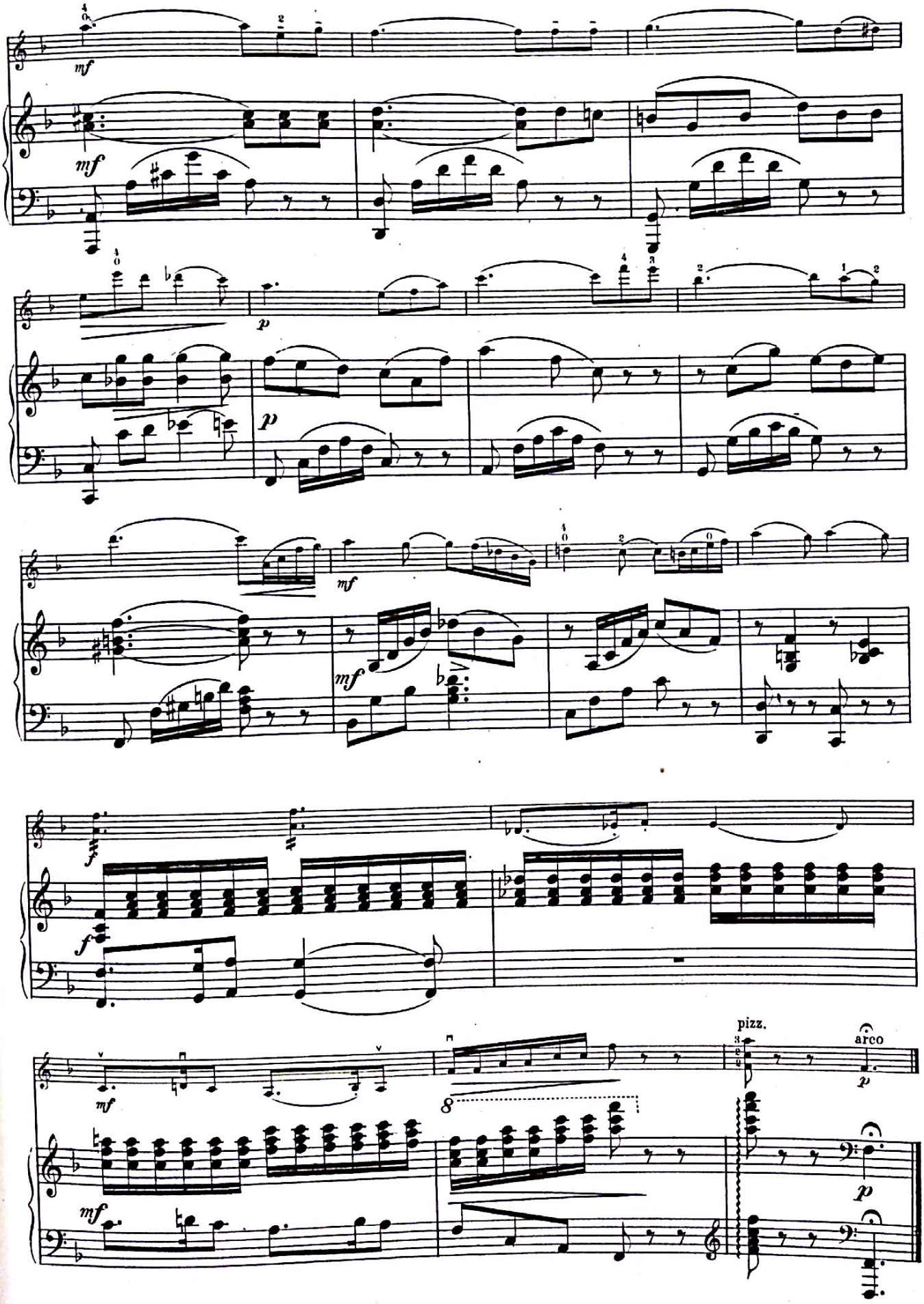

Generated by CamScanner from intsig.com

17

AND AS IN THE OTHER FAIRY TALE etc.

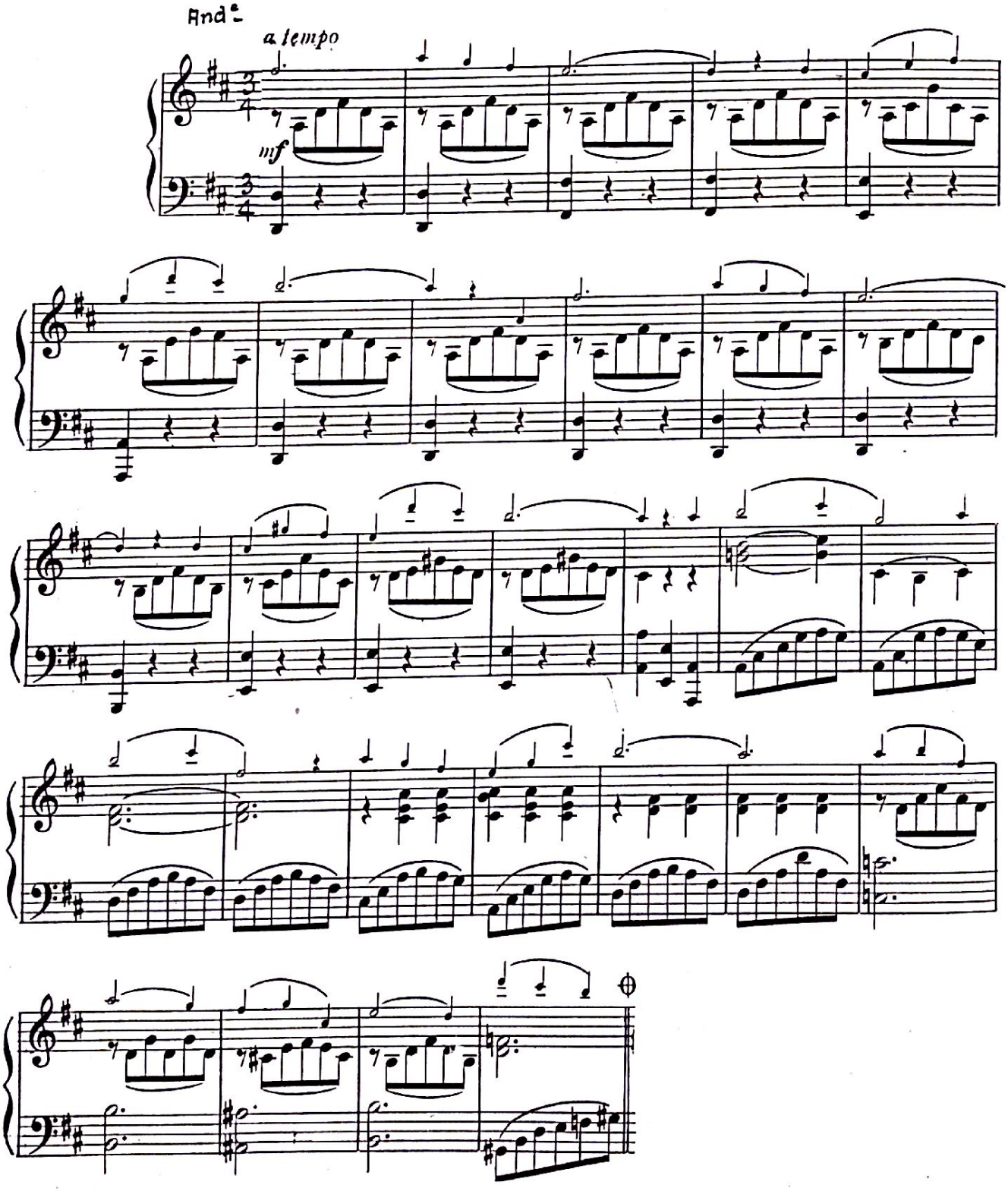

Generated by CamScanner from intsig.com

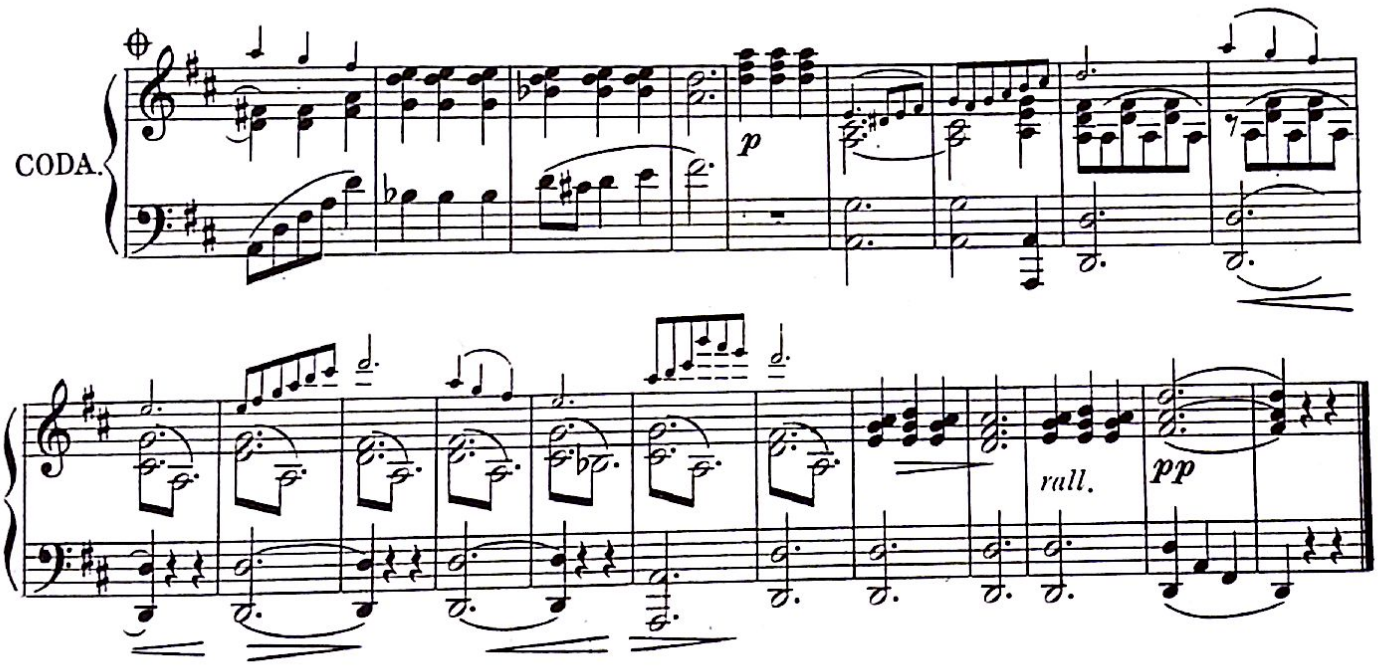

- END -

Generated by CamScanner from intsig.com

THE FOLLOWING MUSICAL SETTINGS TO BLUEBIRD PHOTO-PLAYS ARE NOW OBTAINABLE

No. 1. Jeanne Doré
With Madame Sarah Bernhardt

No. 2. Secret Love
With Helen Ware, Ella Hall and Harry de Carey

No. 3. Undine
Adapted by Henry Otto, from the Story by De La Motte Fouque

No. 4. Hop, The Devil's Brew
From the story by "*Rufus Steele*"

No. 5. The Wrong Door
With Carter DeHaven and Flora Parker DeHaven

No. 6. The Grip of Jealousy
With Louise Welch, Grace Thompson, Lon Chaney, Marcia Moore and Hayward Mack

No. 7. Rupert of Hentzau
Adapted and produced by George L. Tucker
A sequel to "The Prisoner of Zenda"

No. 8. The Strength of the Weak
With Mary Fuller
By Alice M. Smith and Lucius Henderson

No. 9. The Yaqui
With Hobart Bosworth

No. 10. The Flirt
With Marie Walcamp
Produced by Phillips Smalley

No. 11. Tangled Hearts
Featuring Louise Lovely, Lon Chaney and Hayward Mack.

No. 12. John Needham's Double
With Mr. Tyrone Power.
Produced by Phillips Smalley.

No. 13. The Great Problem
With Violet Mersereau

No. 14. The Gay Lord Warring
With J. Warren Kerrigan

No. 15. The Crippled Hand
With Robert Leonard and Ella Hall

CARL FISCHER COOPER SQUARE NEW YORK 380-382 Boylston St., BOSTON 335-339 So. Wabash Ave., CHICAGO

Generated by CamScanner from intsig.com

JUN -2 1916

©CLE386351

1st VIOLIN

CARL FISCHER PHOTO-PLAY SERIES

MUSICAL SETTING

TO THE

BLUEBIRD PHOTO-PLAY

No. 15

ROBERT LEONARD AND ELLA HALL

IN

"THE CRIPPLED HAND"

Music selected and arranged by

M. WINKLER and F. REHSEN

PRICES

Small Orchestra and Piano	$7.50
Full Orchestra and Piano	$10.00
Piano or Organ	$2.00
1st Violin	$1.50
Other Parts	$1.00

CARL FISCHER COOPER SQUARE NEW YORK

BOSTON 380-382 BOYLSTON ST. | CHICAGO 335-339 SO. WABASH AVE.

Copyright 1916 by Carl Fischer, New York.

Generated by CamScanner from intsig.com

Start with the Operator

1ST Violin.

1 OPENING

Presto.

f

ONCE UPON A TIME

rall. *dim.* *p*

p cresc. *mf*

fp *fp*

Allegro.

p

mf

Generated by CamScanner from intsig.com

1ST Violin.

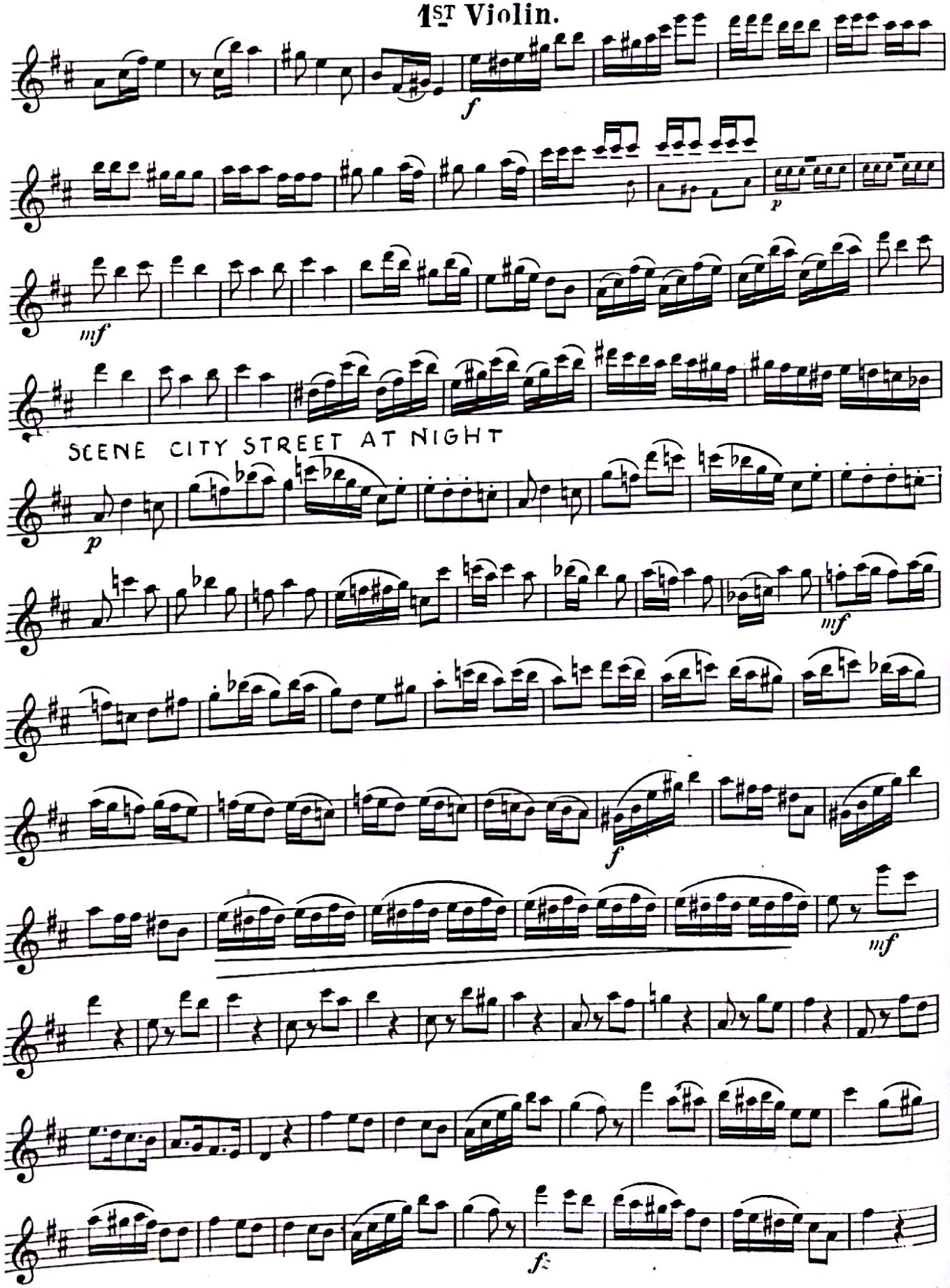

Generated by CamScanner from intsig.com

1ST Violin.

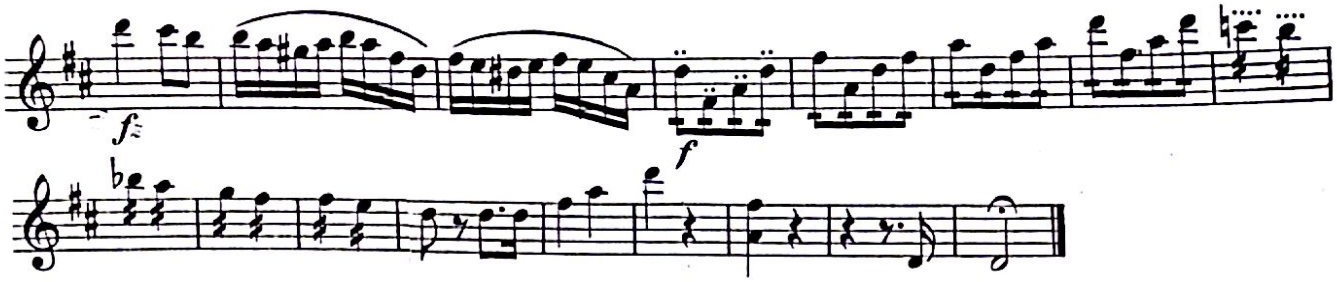

2

BUT HER WONDERFUL COURT OF
FAIRYLAND etc. *to be played D.C. until -*
AND THERE WAS A BEGGAR etc.

FOX TROT

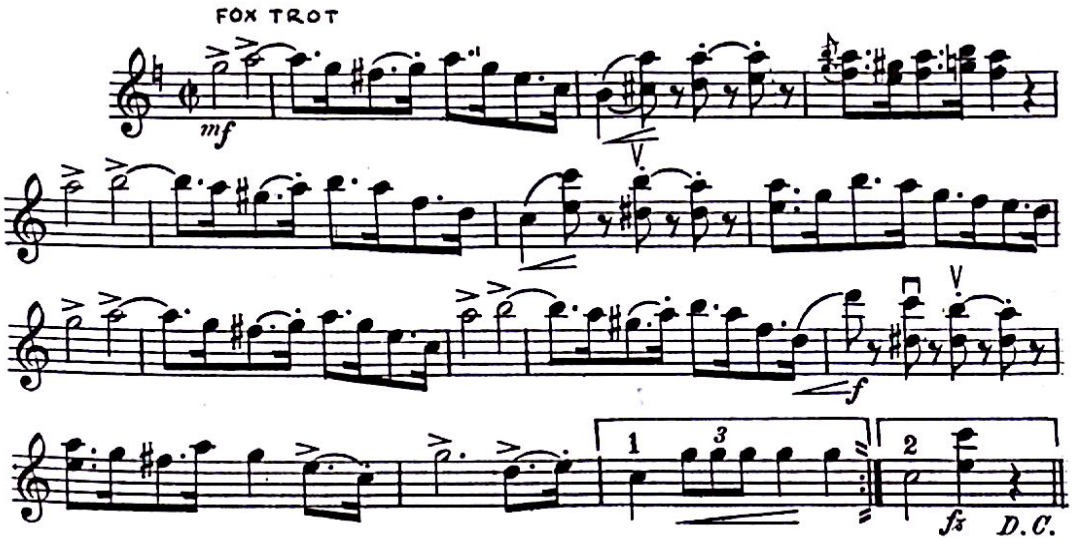

Generated by CamScanner from intsig.com

3

1st Violin. AND THERE WAS A BEGGAR etc

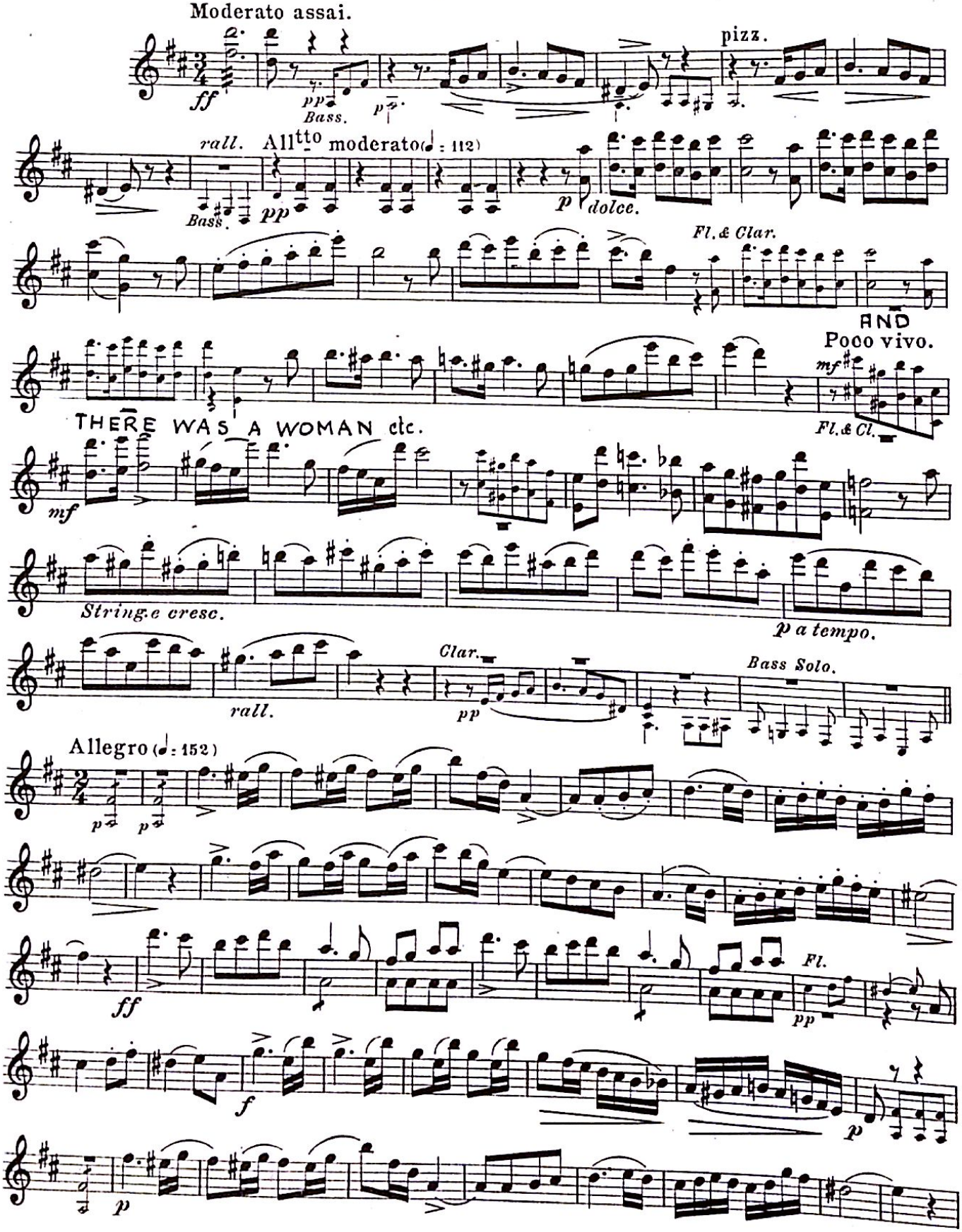

Generated by CamScanner from intsig.com

1st Violin.

AND THERE WAS A MAN

ff Fl. divisi.

1st Clar.

f

Poco tranquillo.

Fl. Fl. & Clar. pizz. div. arco.

AND THE FACE OF THE WOMAN etc

Wind. a tempo.

pp ff Fl. & Cl. p

cresc.

ff

AND SO IT CAME TO PASS

pp

Generated by CamScanner from intsig.com

1st Violin.

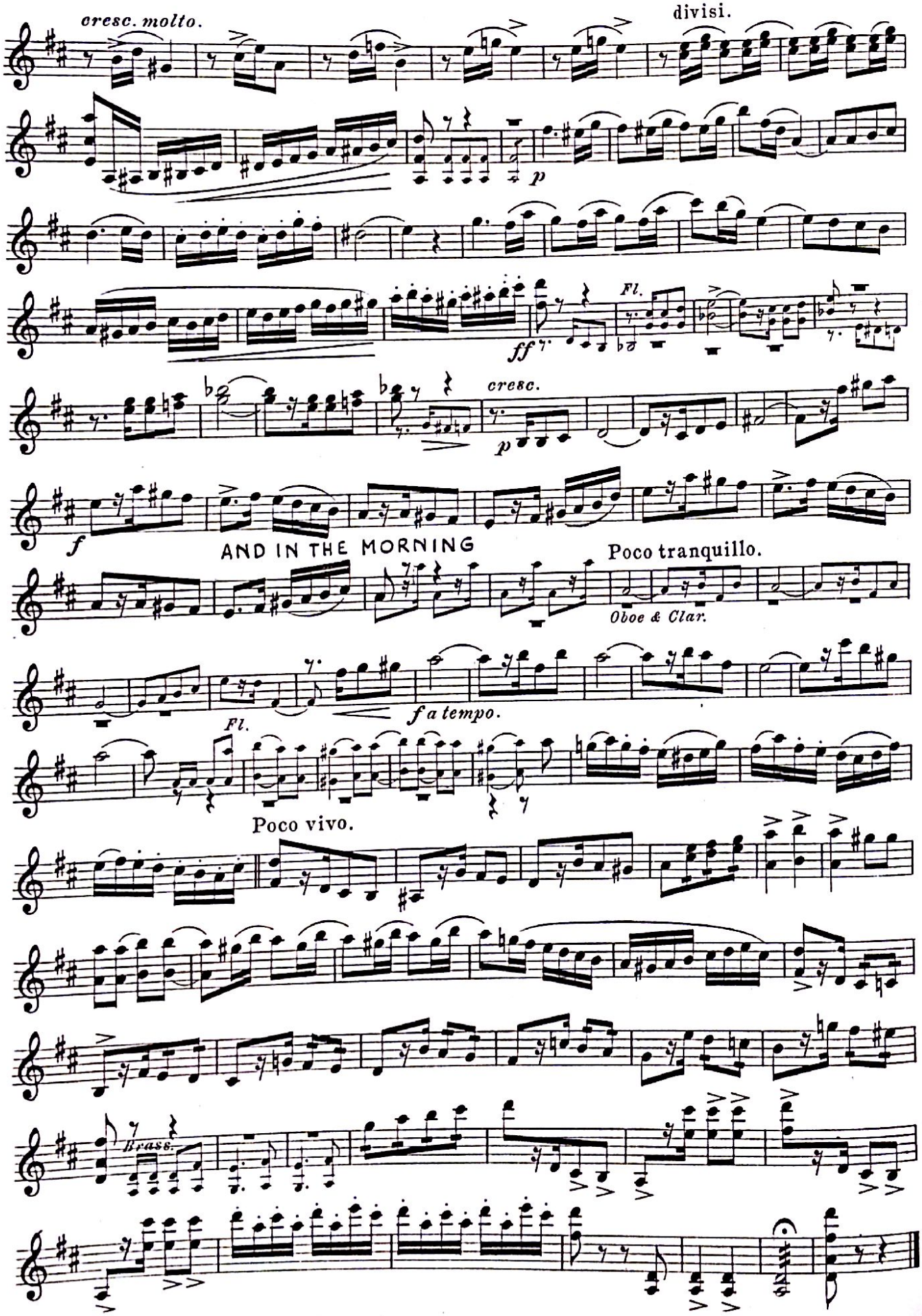
cresc. molto.
divisi.
p
Fl.
ff
cresc.
p
f
AND IN THE MORNING
Poco tranquillo.
Oboe & Clar.
Fl.
f a tempo.
Poco vivo.
Brass.

4

1st Violin.

A LETTER FROM THE DIVINEST etc.

Andantino quasi Allegro

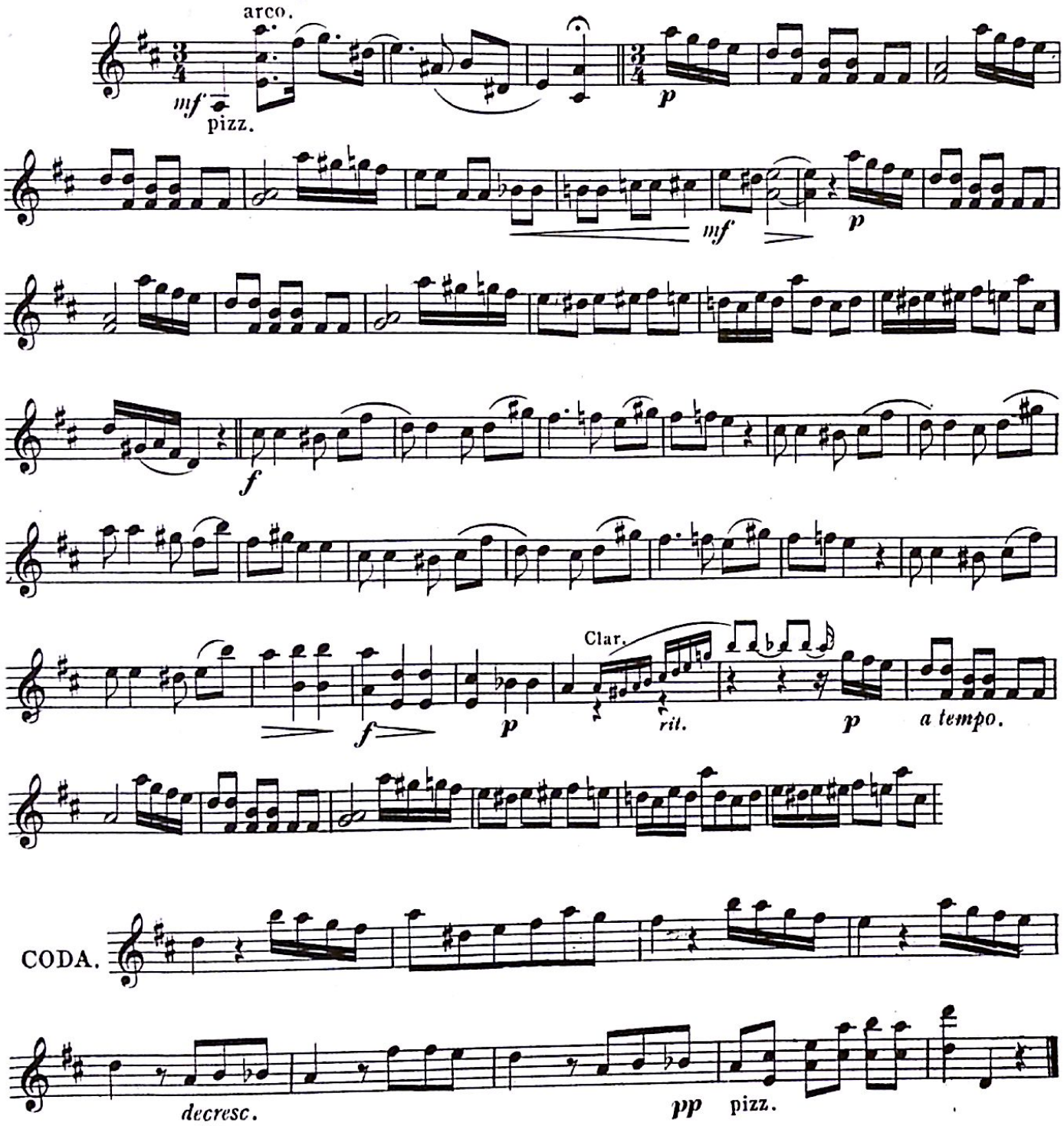

Generated by CamScanner from intsig.com

5

1ST Violin.

BUT AS THE LITTLE GIRL WORKED etc.

Andante.

mf

AND THE

poco più mosso.

FLOORLADY

Flute.

p pizz.

Flute.

arco.

cres - - - - - cen - - do.

rall - - en - tan - do.

AND SO THE RICHMAN etc.

a tempo.

mf

AND HE FORGET TO SAY etc.

Meno.

p

Generated by CamScanner from intsig.com

1ST Violin.

SO SHE WAS TOLD HER SERVICES etc.

AND THAT NIGHT THE POOR LITTLE GIRL etc.

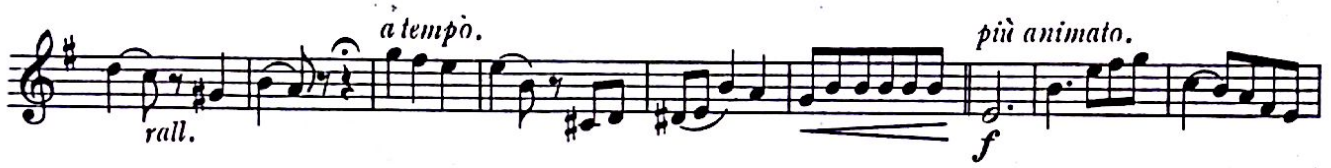

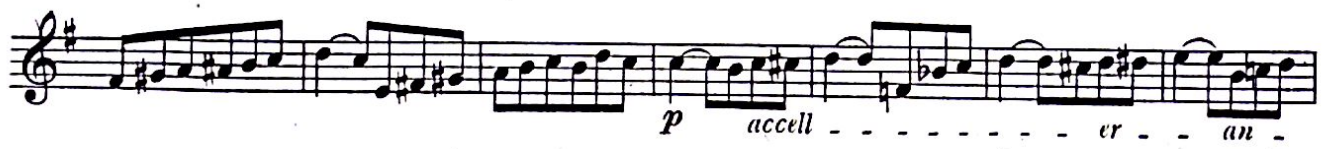

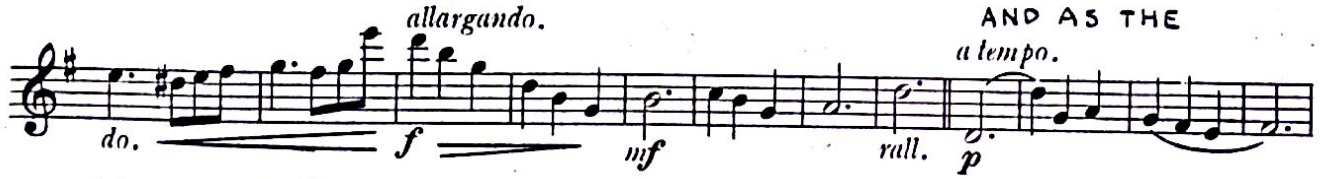

DAYS PASS etc.

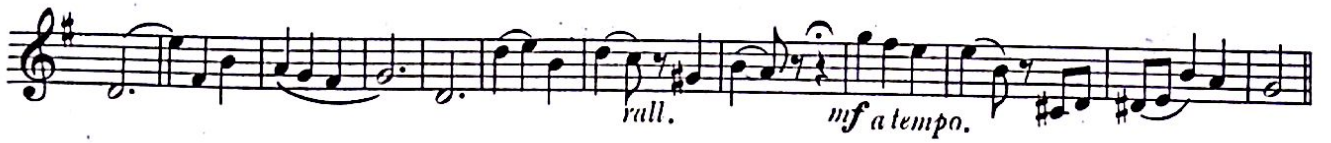

Generated by CamScanner from intsig.com

6

1ST Violin.

MEANWHILE THE RICH MAN etc.

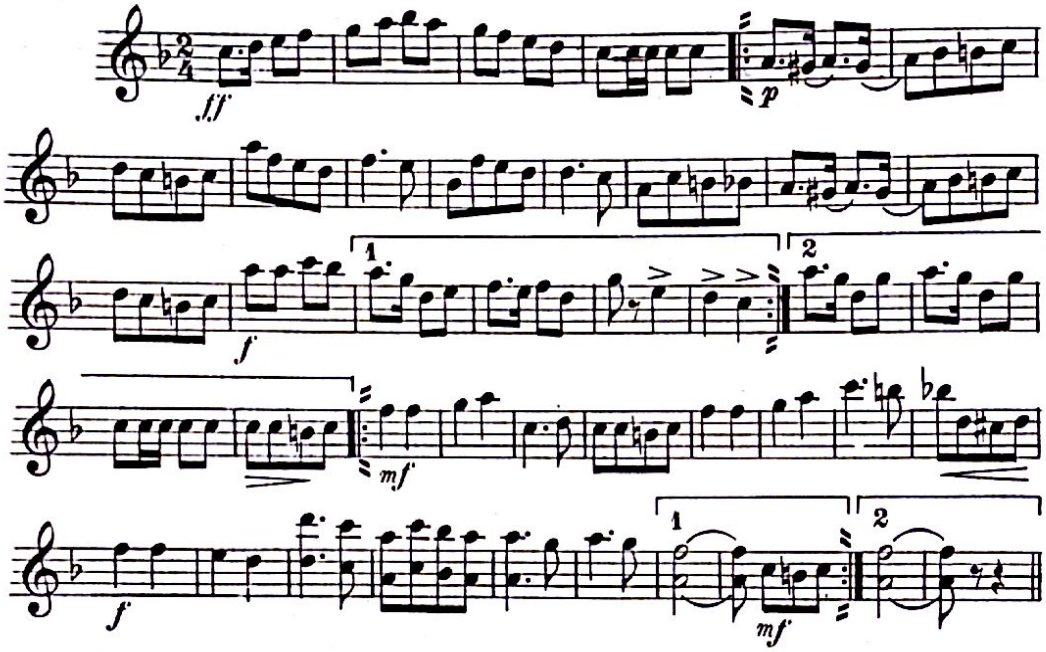

7

A SCHEME FOR ADVERTISING

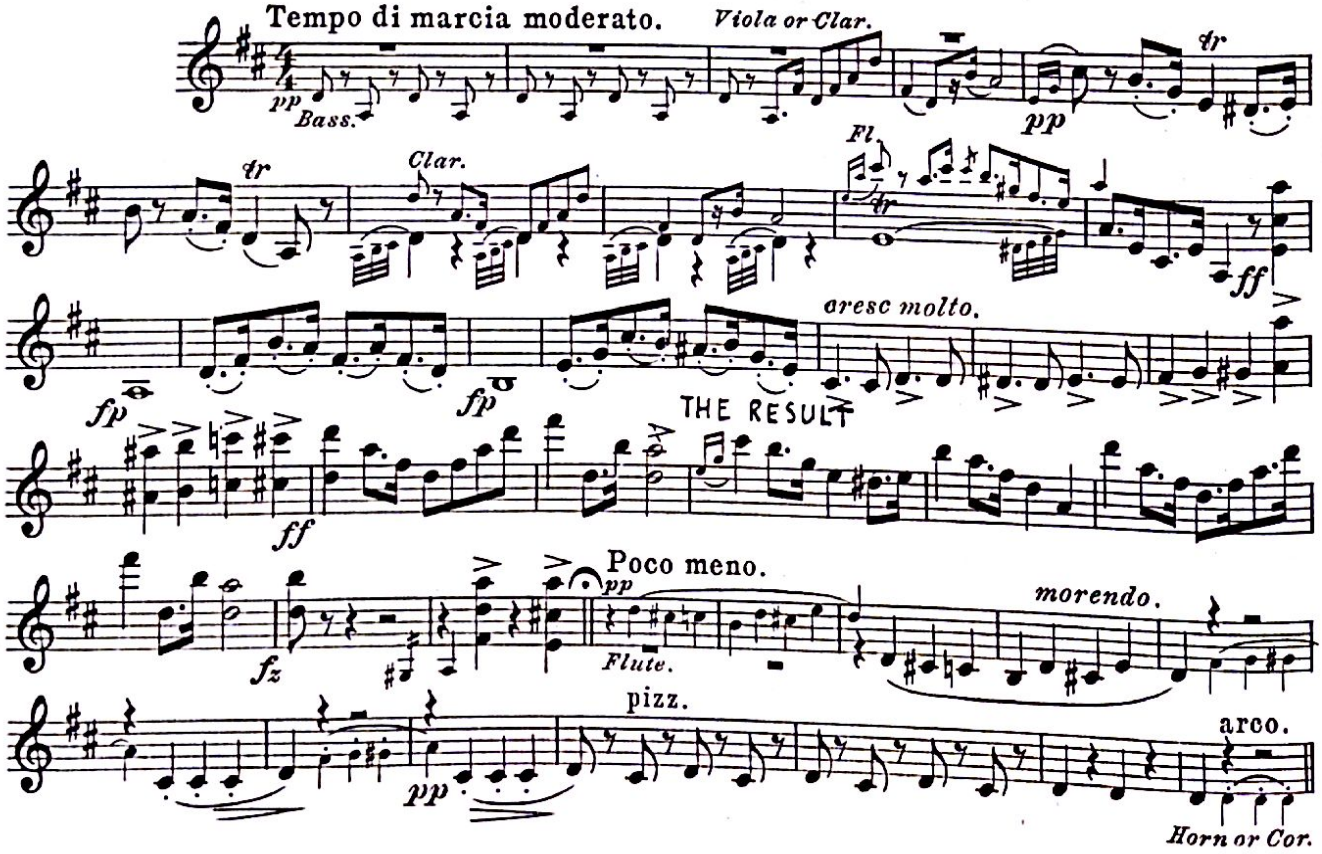

Generated by CamScanner from intsig.com

1ST Violin.

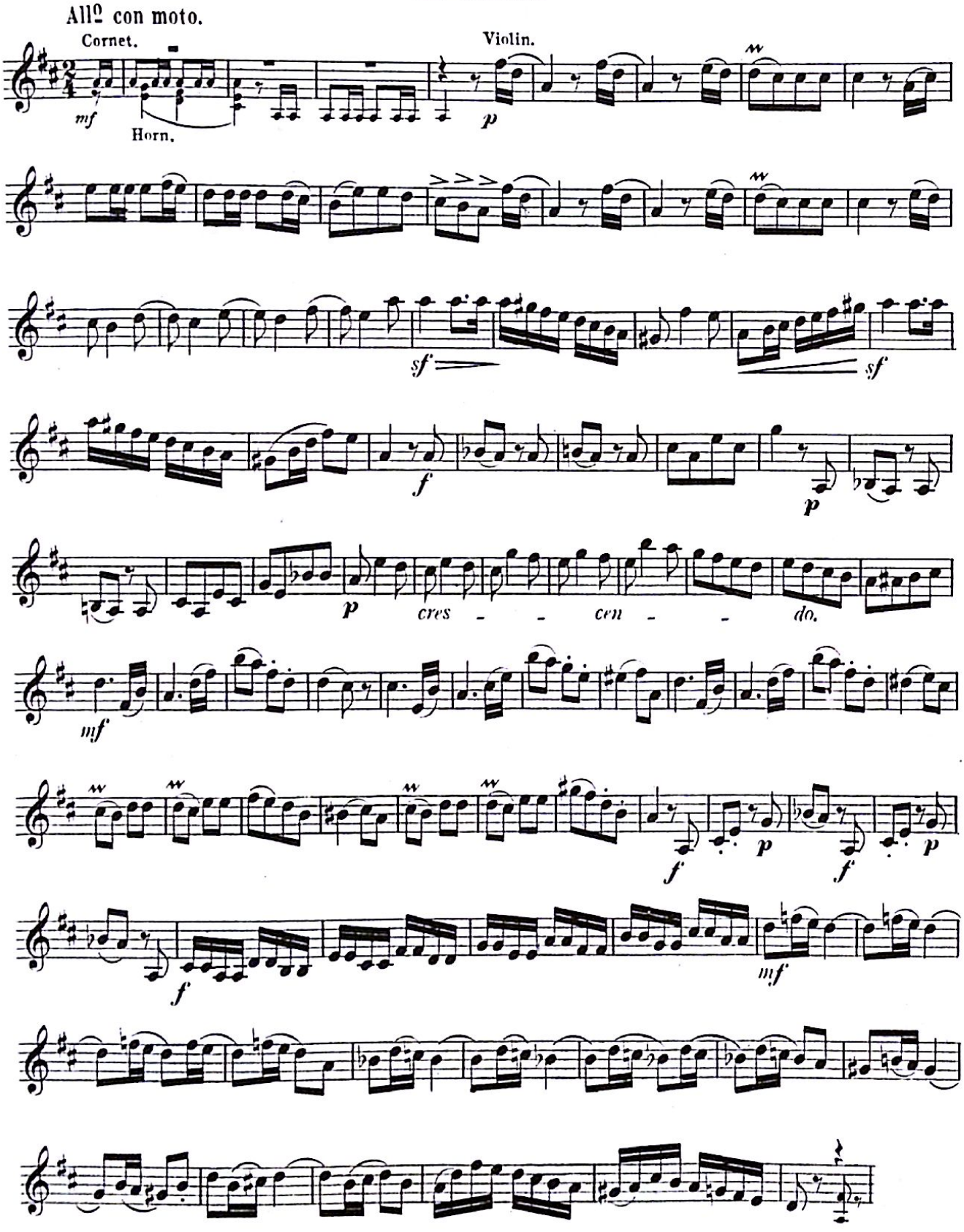

Generated by CamScanner from intsig.com

1st Violin.

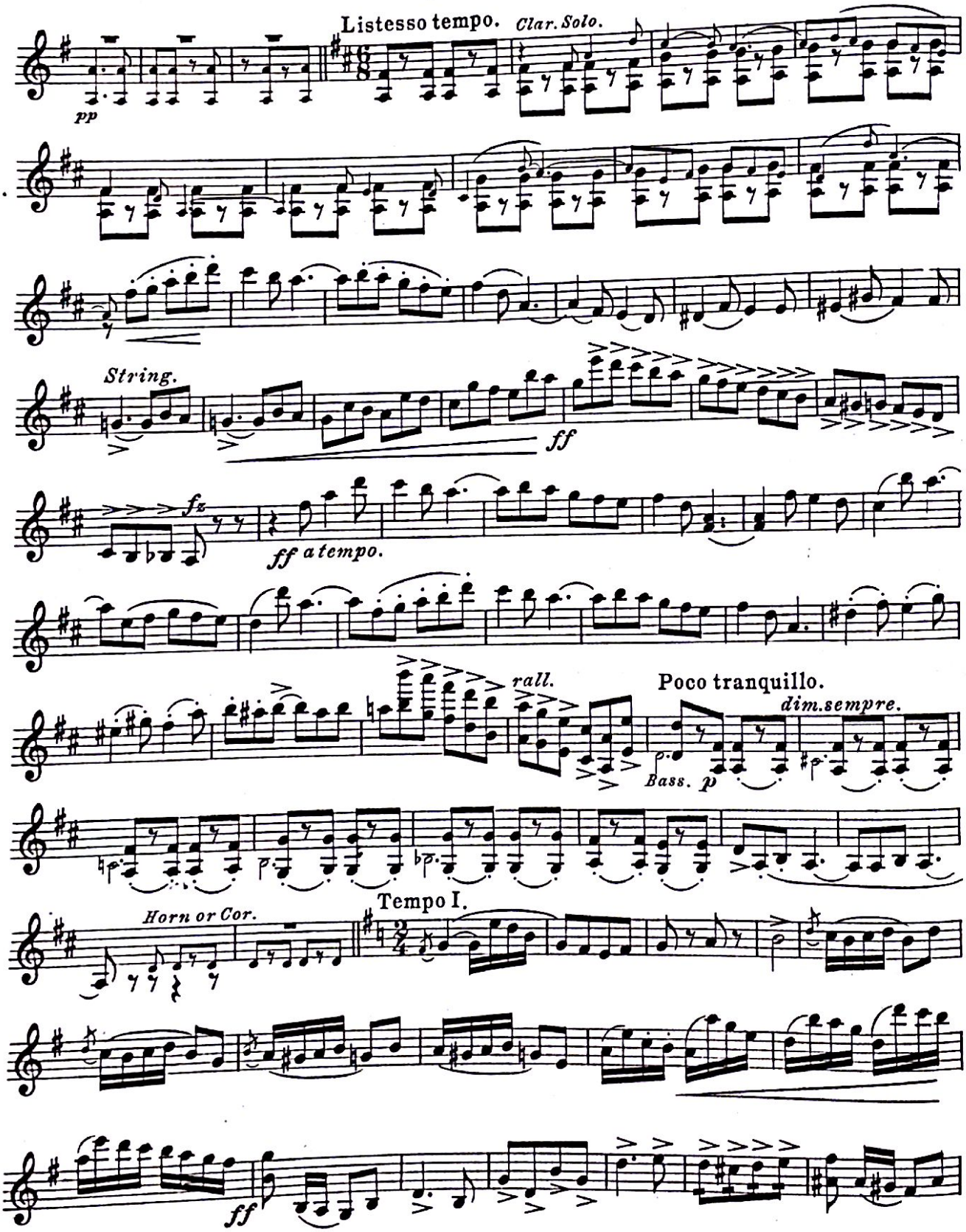

Generated by CamScanner from intsig.com

1ST Violin.

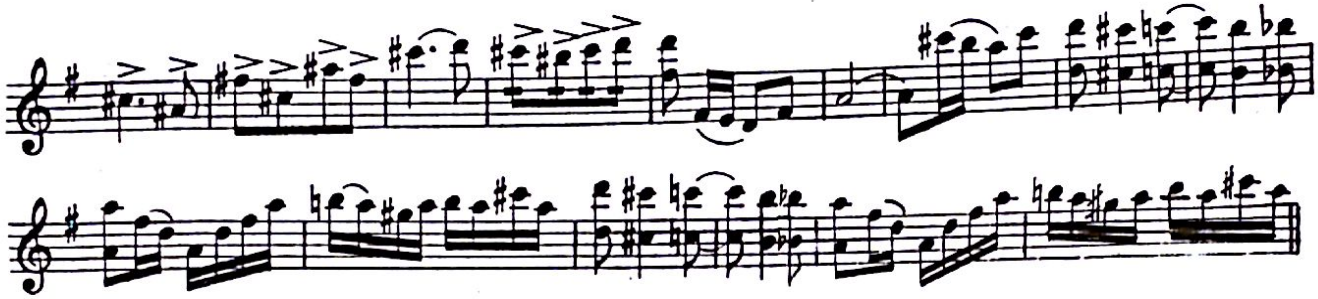

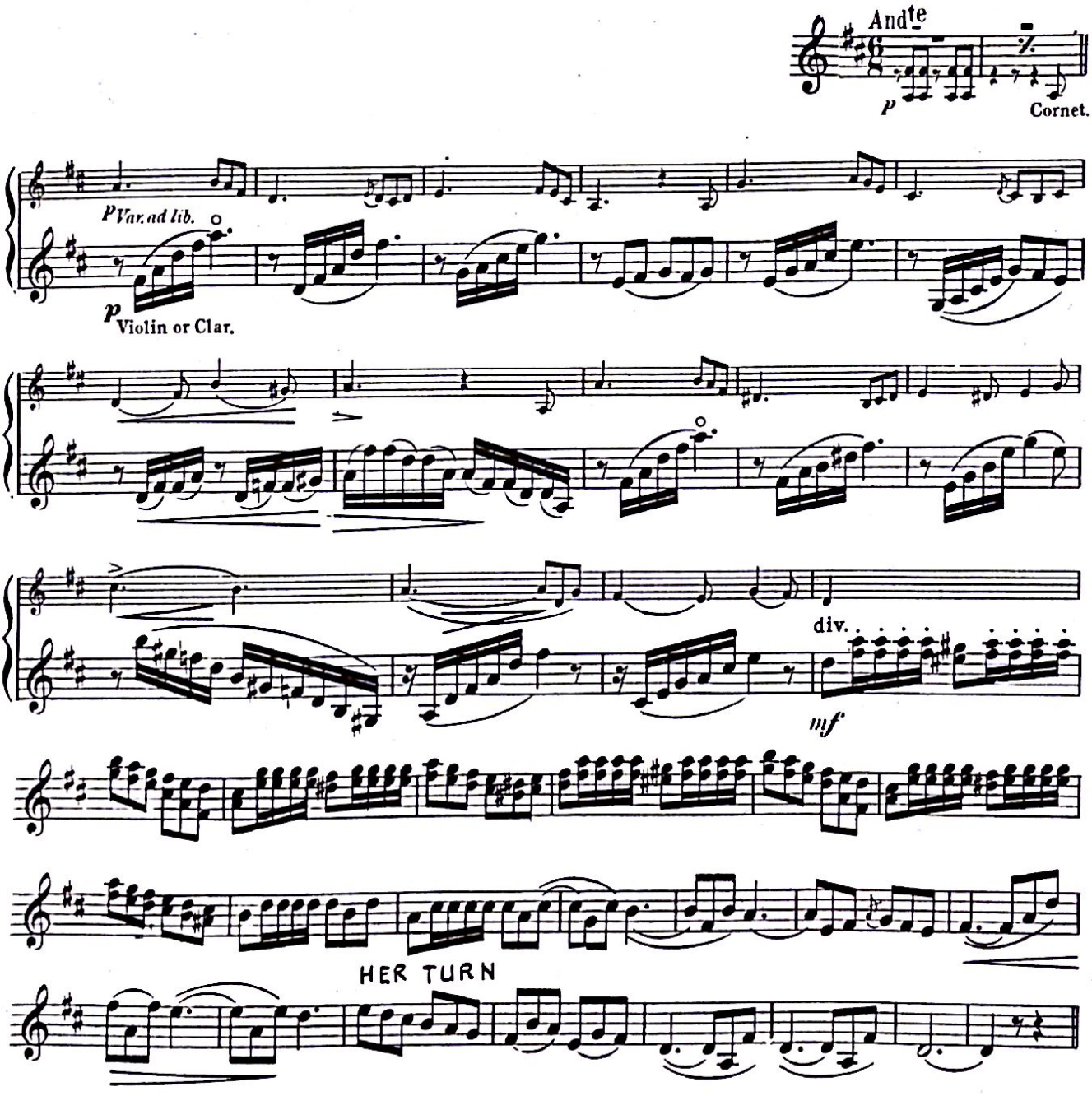

Generated by CamScanner from intsig.com

1st Violin.

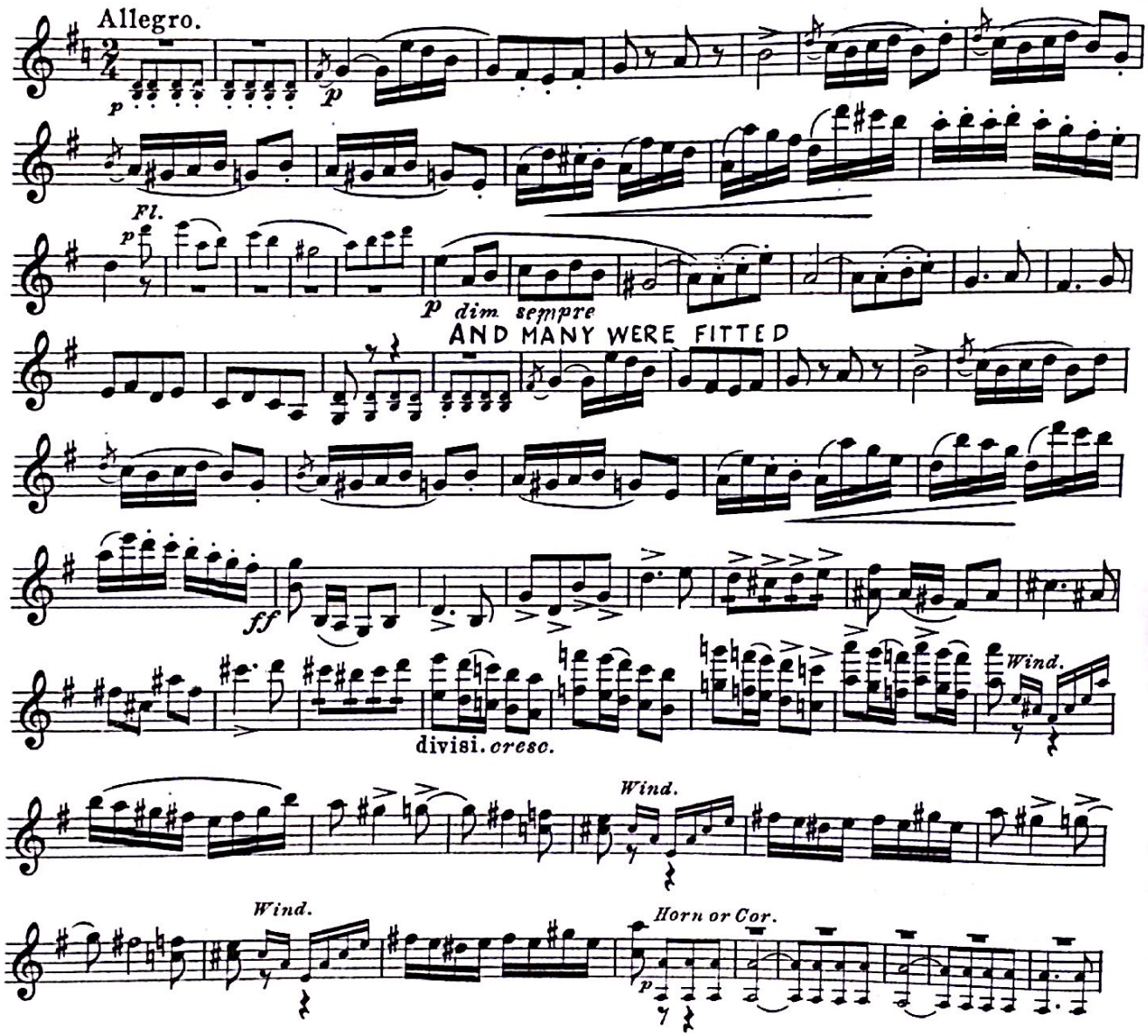

Generated by CamScanner from intsig.com

8

1ST Violin. AND THAT NIGHT THE LITTLE GIRL etc.

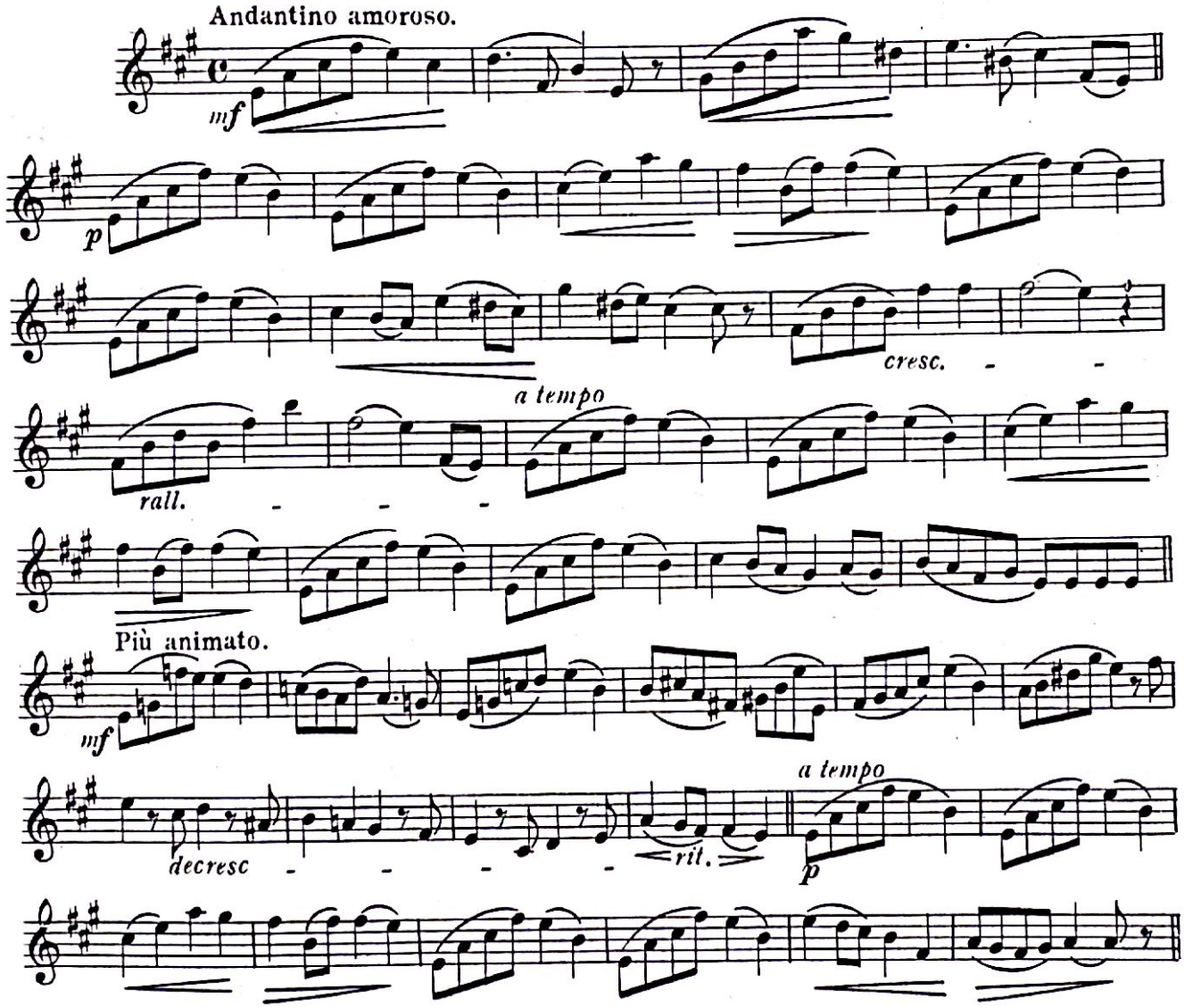

Generated by CamScanner from intsig.com

9

1st Violin. AND AGAIN THE POOR LITTLE GIRL DREAMED

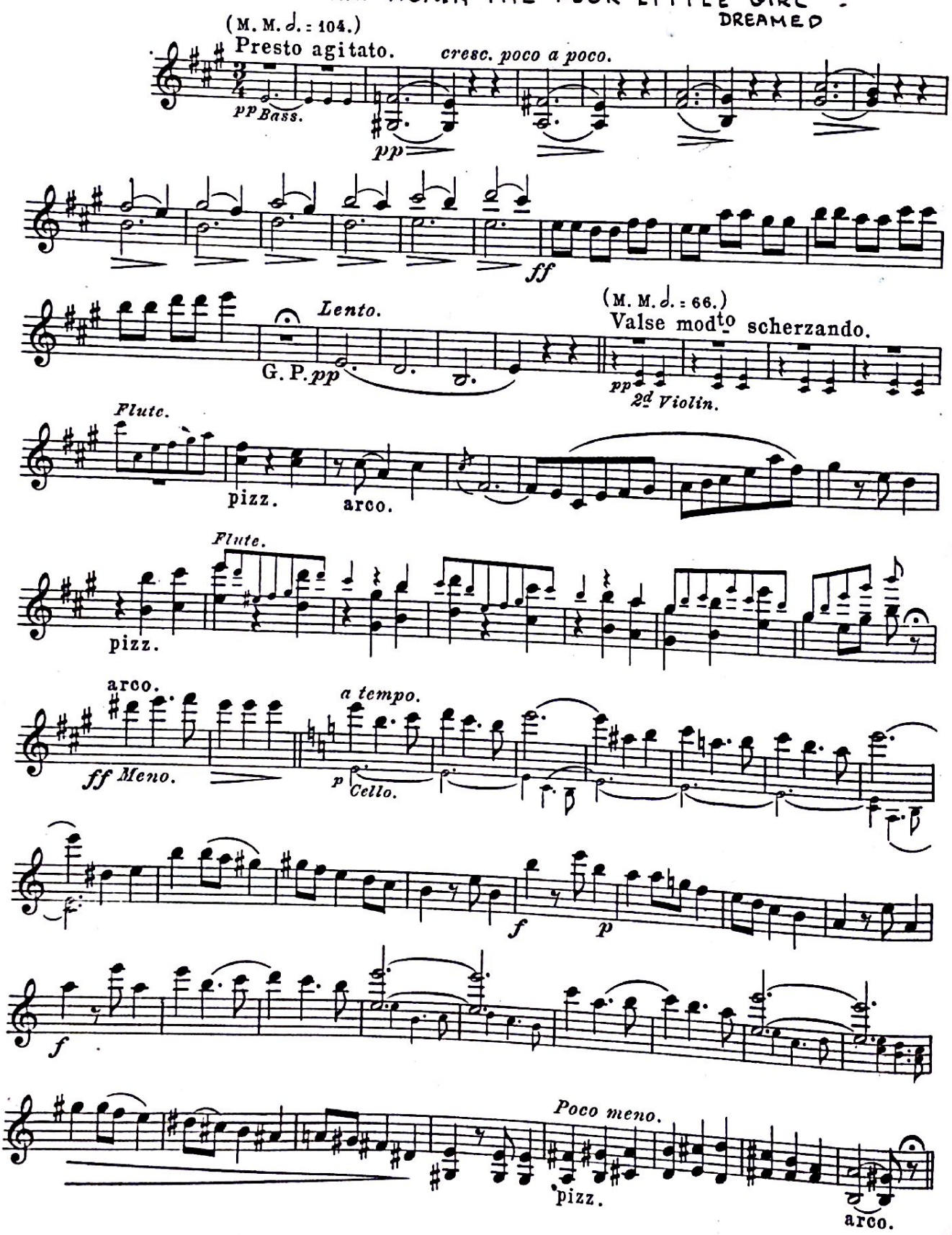

Generated by CamScanner from intsig.com

1st Violin.

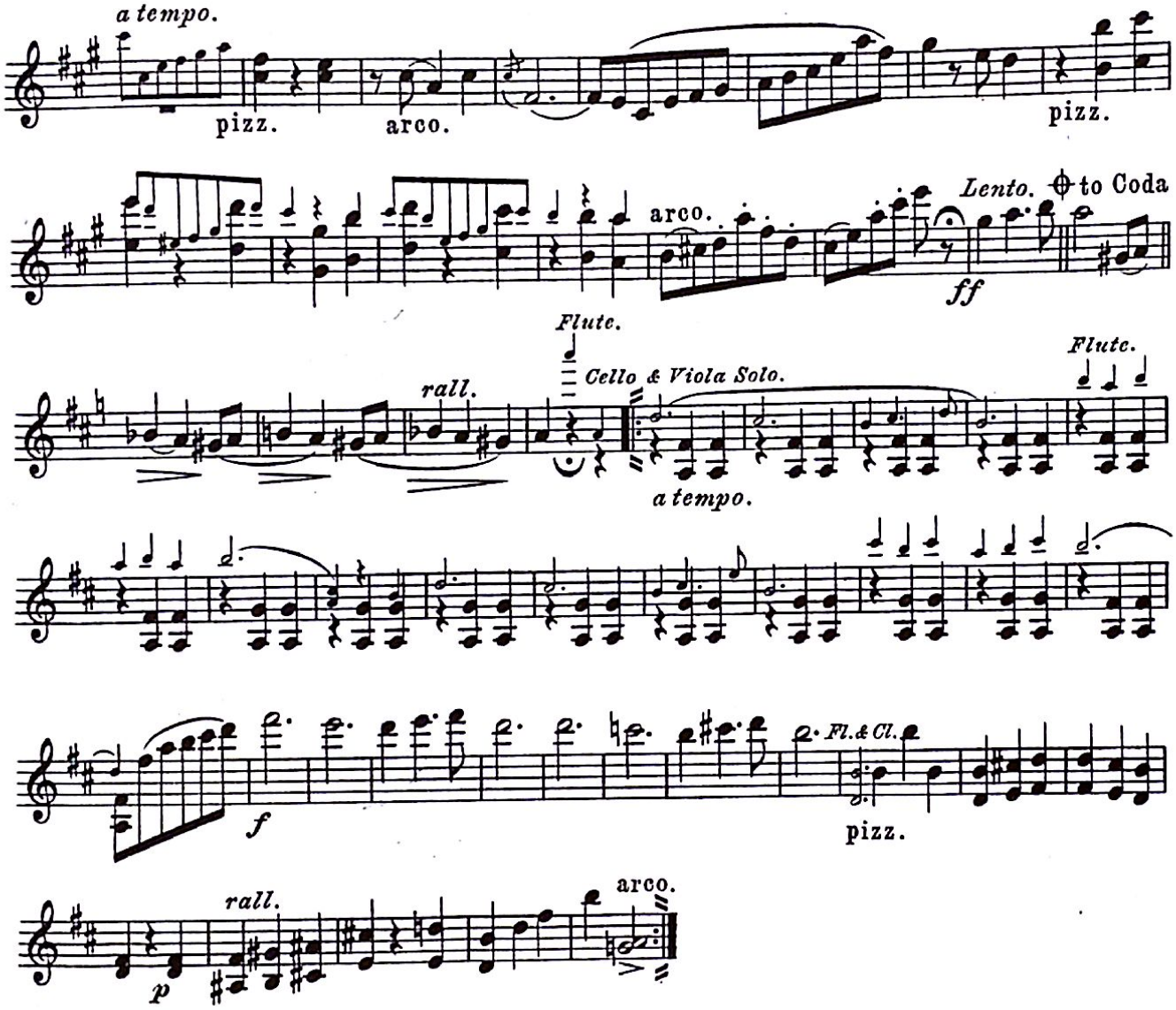

Generated by CamScanner from intsig.com

1st Violin.

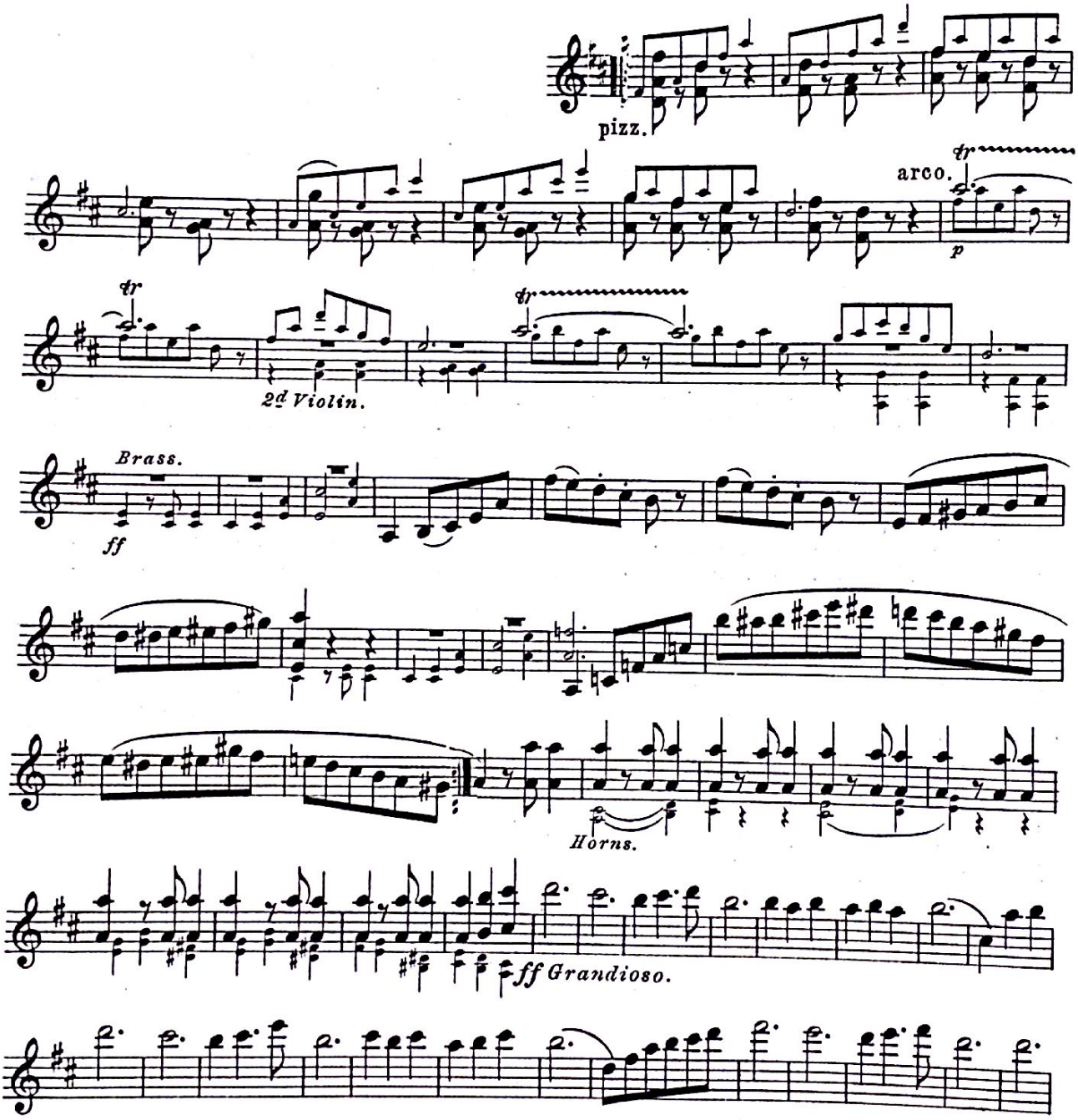

Generated by CamScanner from intsig.com

1ST Violin.

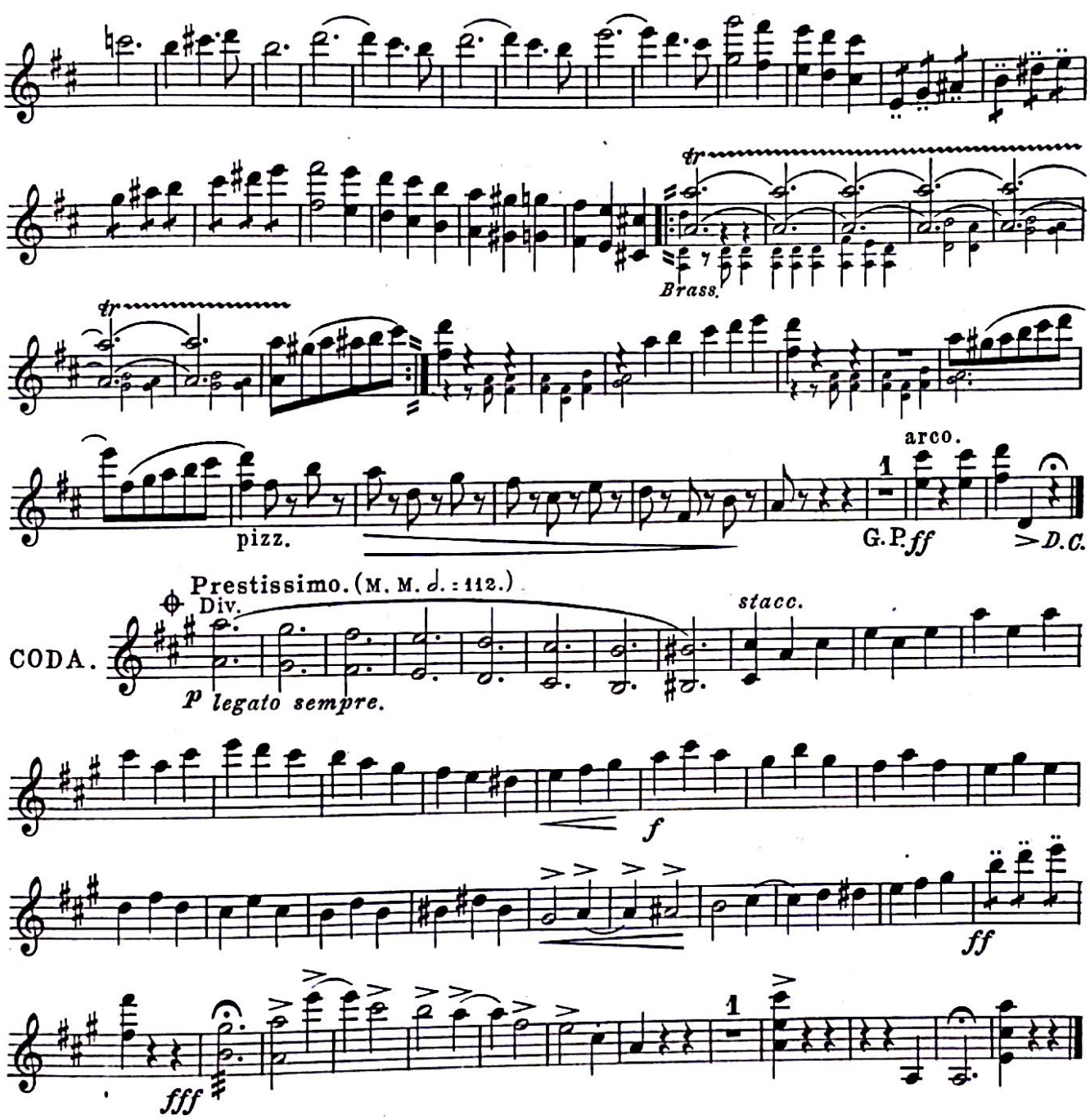

Generated by CamScanner from intsig.com

10

1ST Violin. REMEMBER!– TWELVE O'CLOCK

Tempo di Minuet.

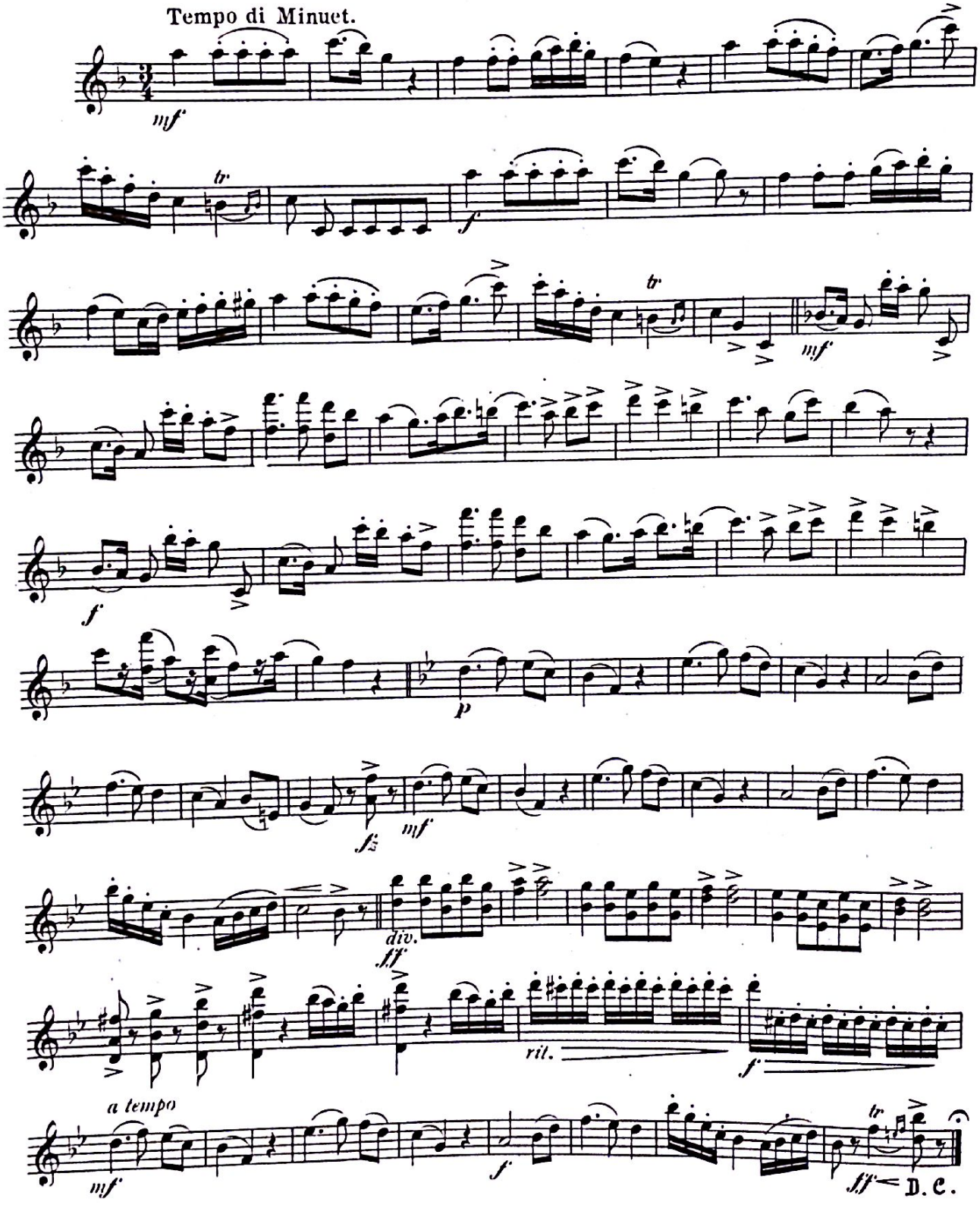

Generated by CamScanner from intsig.com

11

1st VIOLIN

AND CAME THE DAY OF REHEARSAL

Vivace.

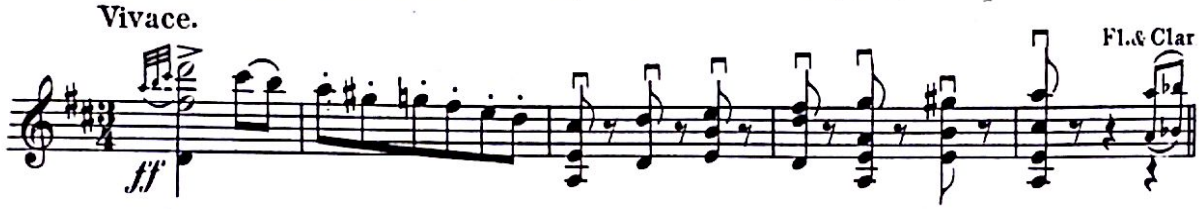

Poco meno.

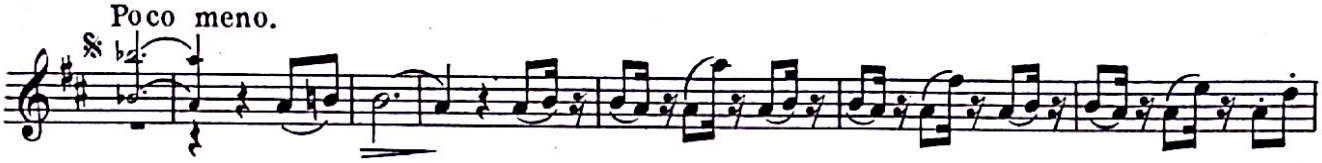

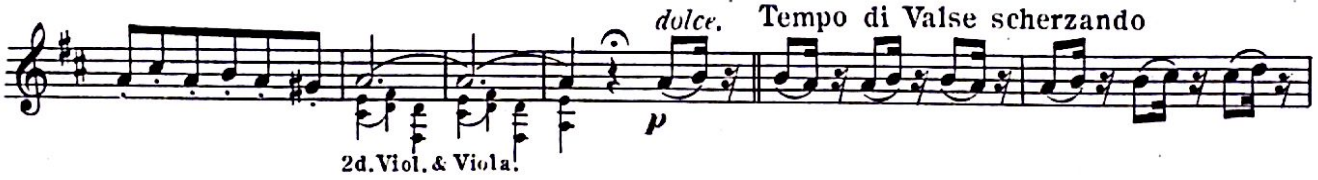

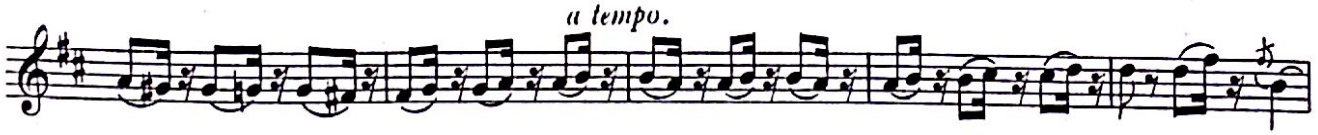

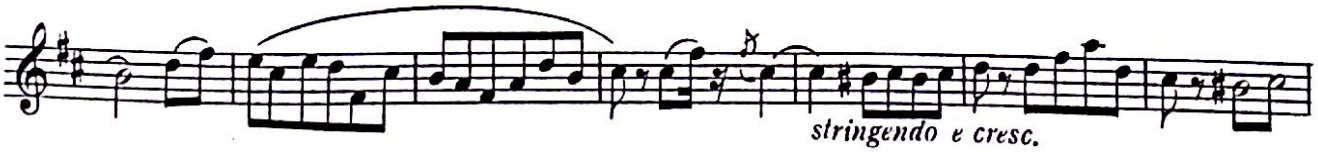

Generated by CamScanner from intsig.com

1ST Violin.

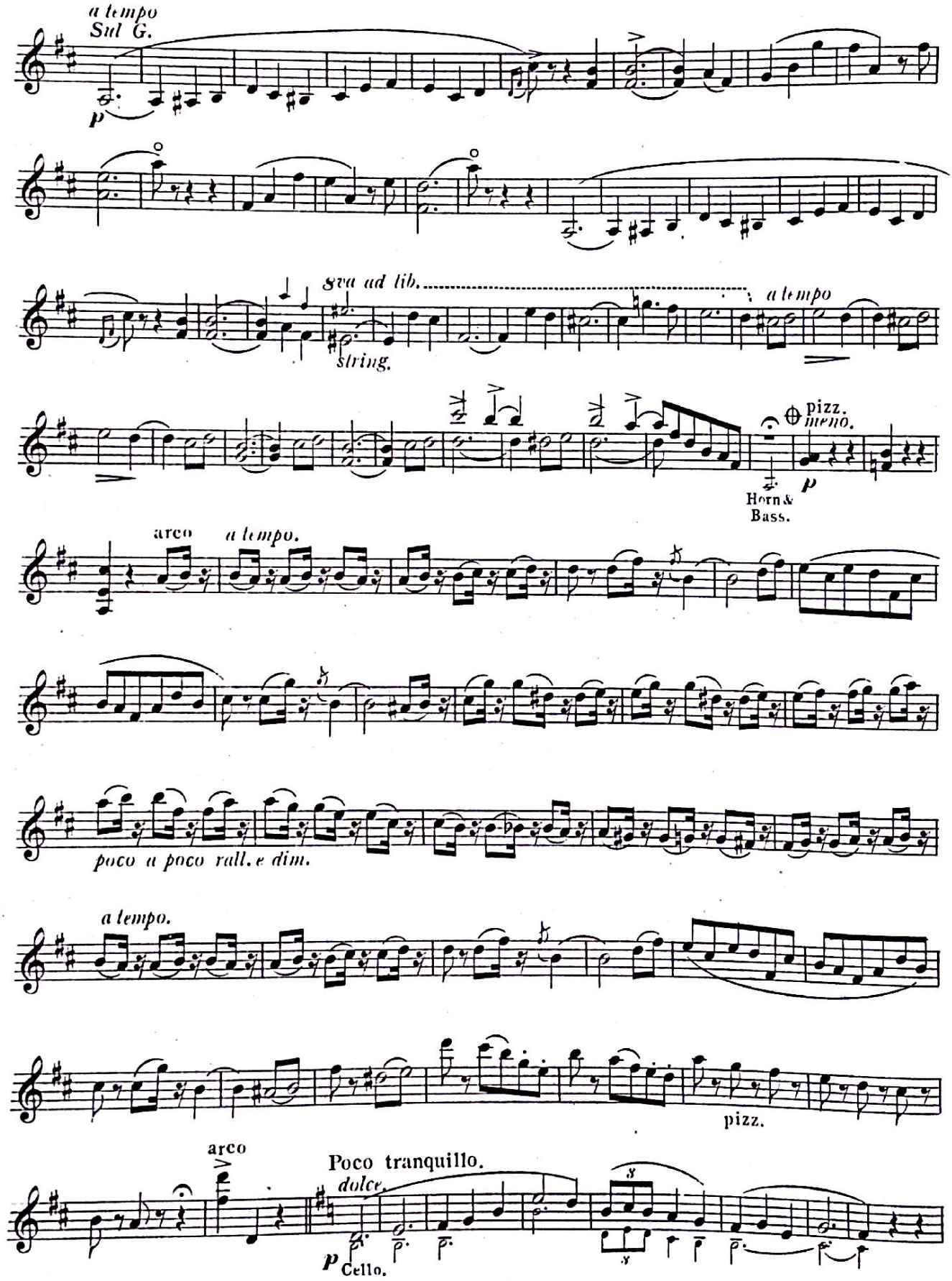

Generated by CamScanner from intsig.com

1ST Violin.

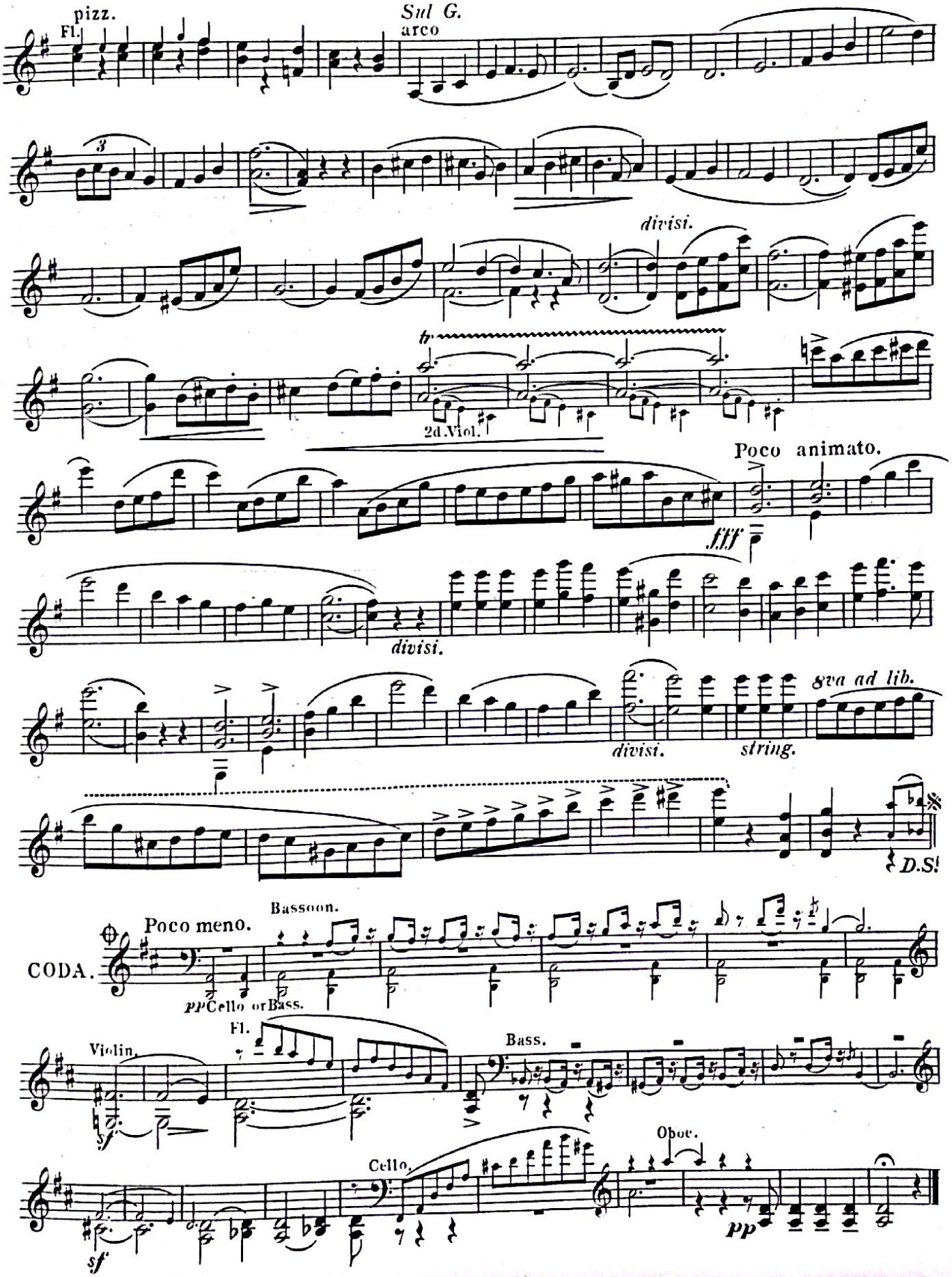

Generated by CamScanner from intsig.com

12

PIANO SOLO

13

1st Violin.

KINGLEY STOPS PLAYING - PIANO

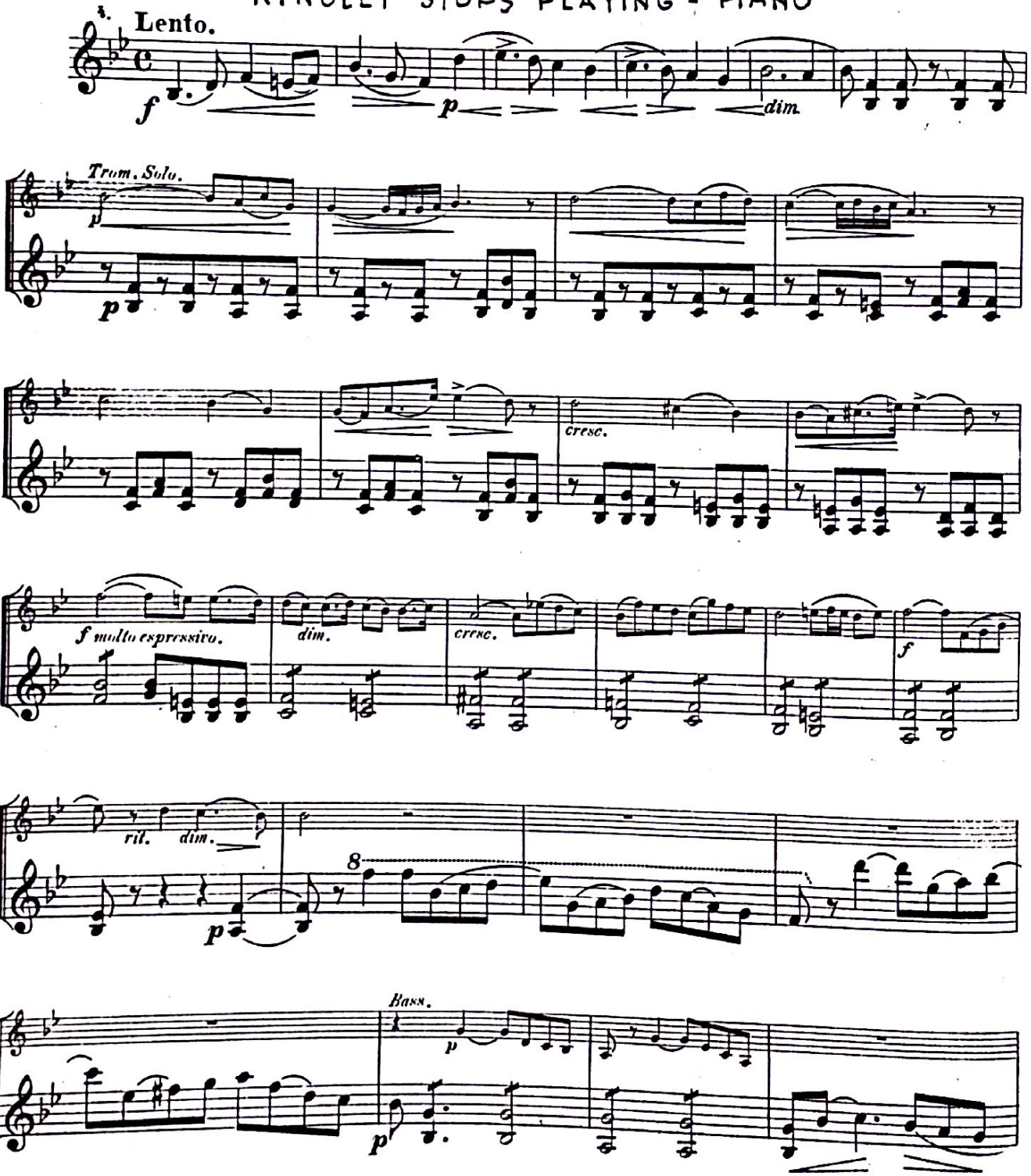

Generated by CamScanner from intsig.com

1st Violin.

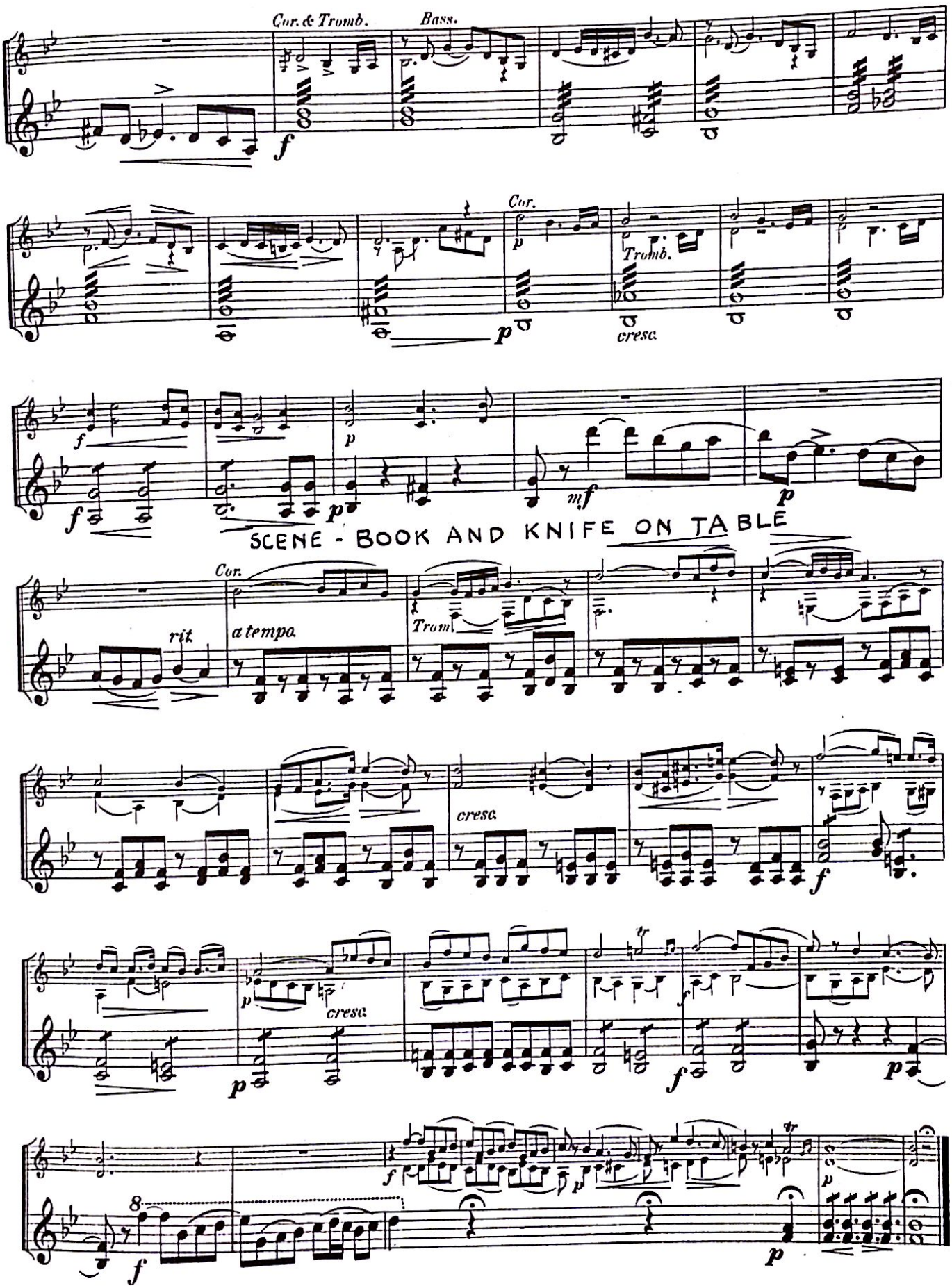

Generated by CamScanner from intsig.com

14

1st VIOLIN

AND THEN CAME THE EXCITEMENT etc.

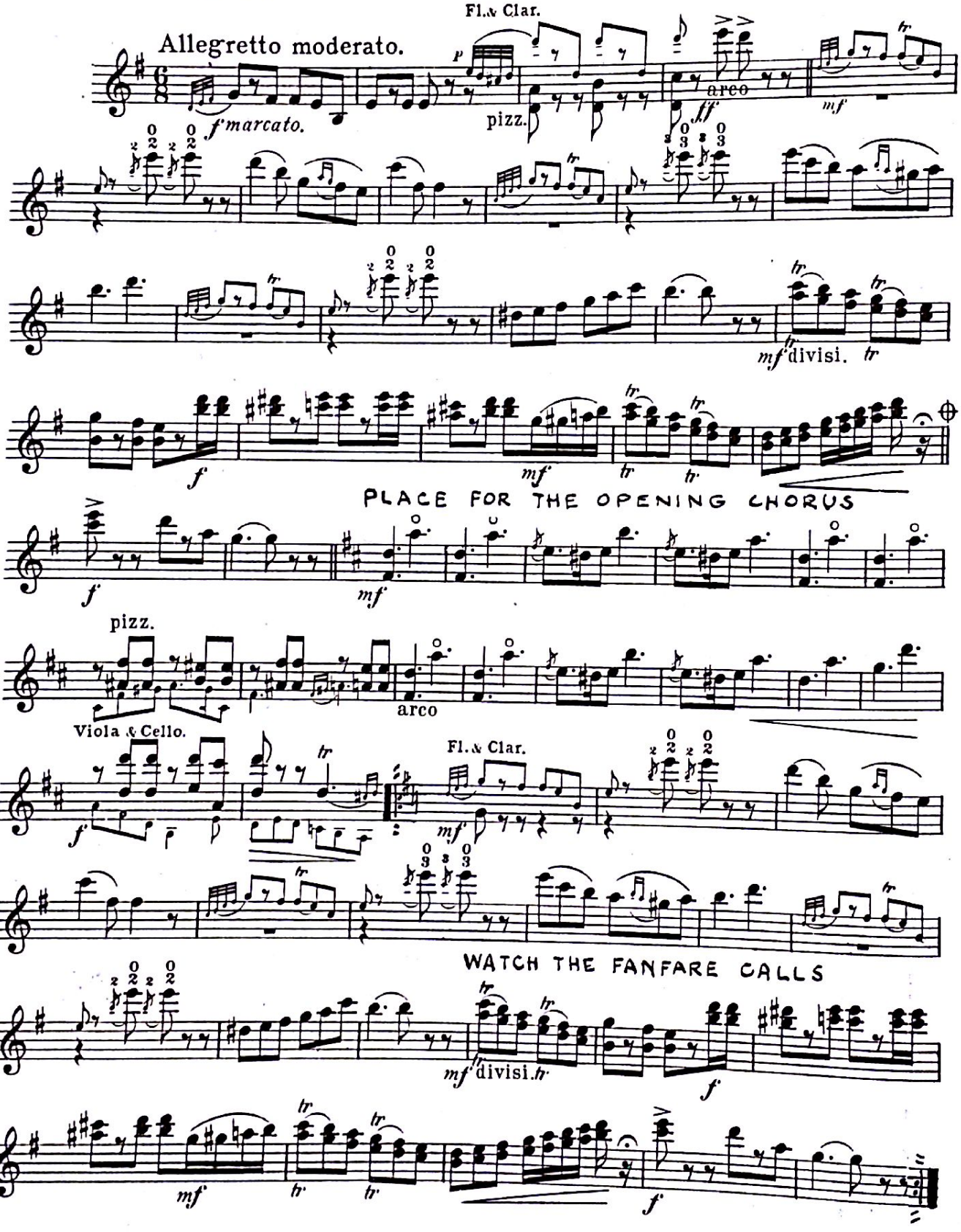

Generated by CamScanner from intsig.com

1ST Violin.

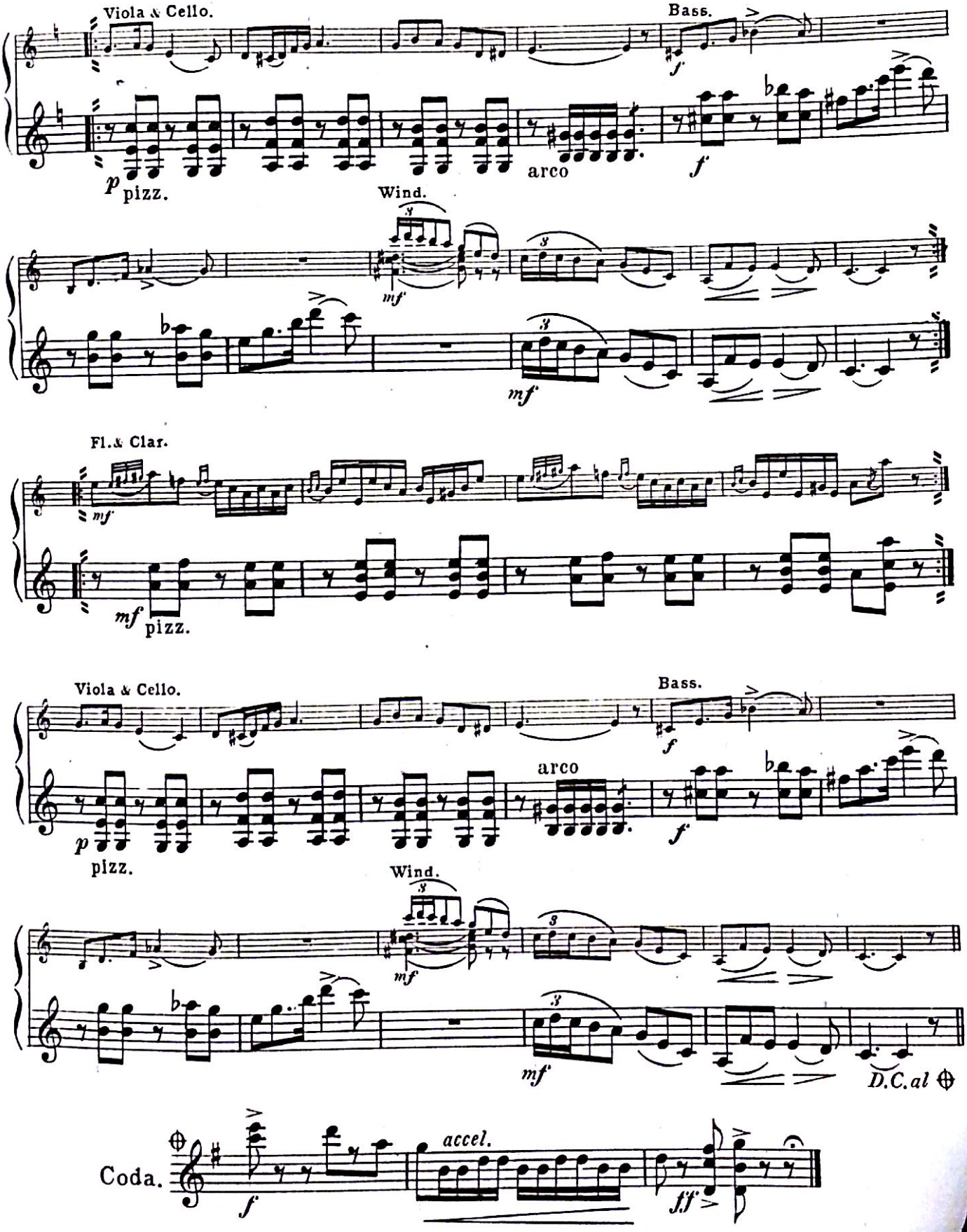

Generated by CamScanner from intsig.com

15

1st Violin. AT THE END OF THE SUCCESSFULL NIGHT

March and Two-Step.

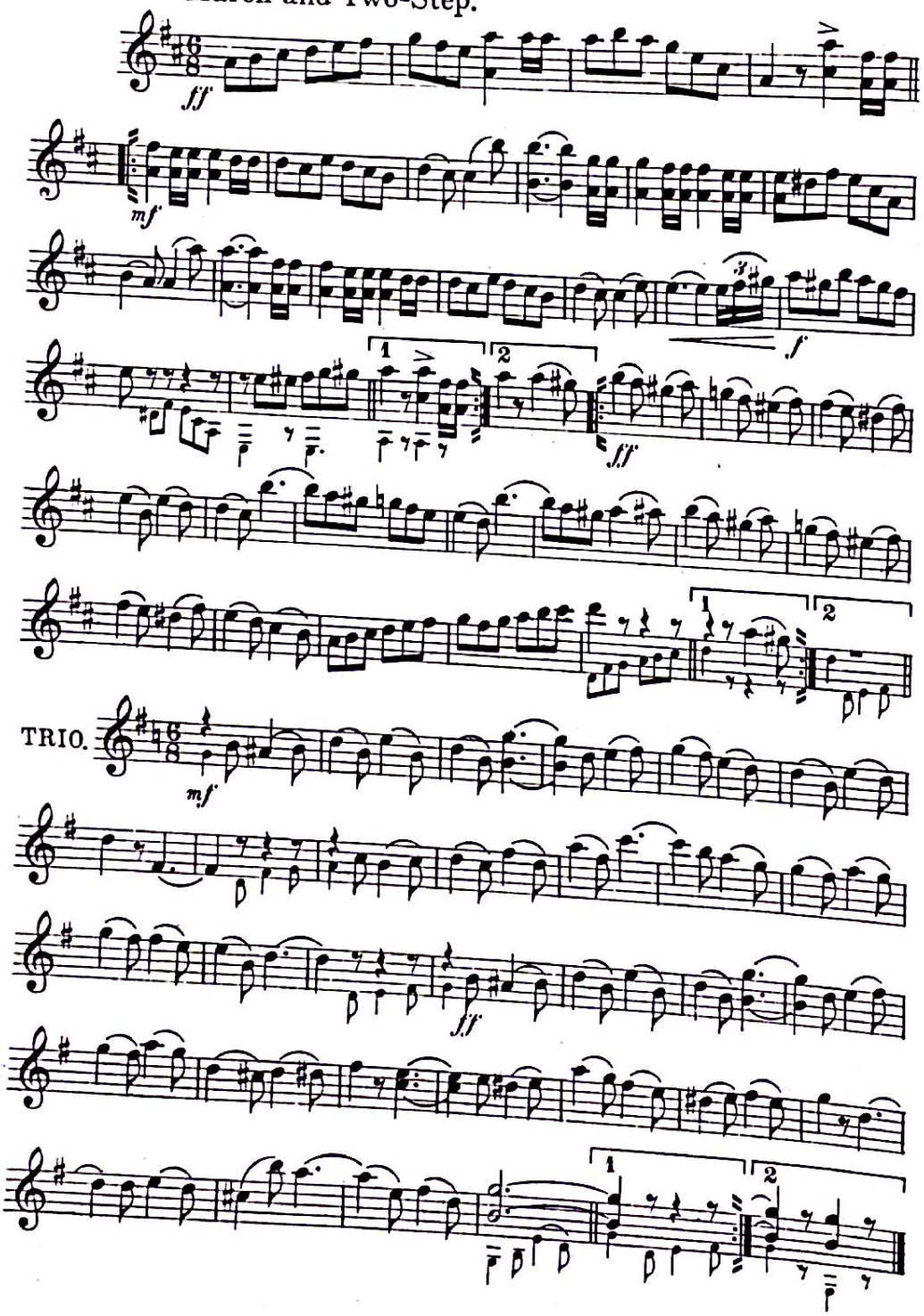

Generated by CamScanner from intsig.com

16

1st Violin.

SCENE - ON THE STAGE.

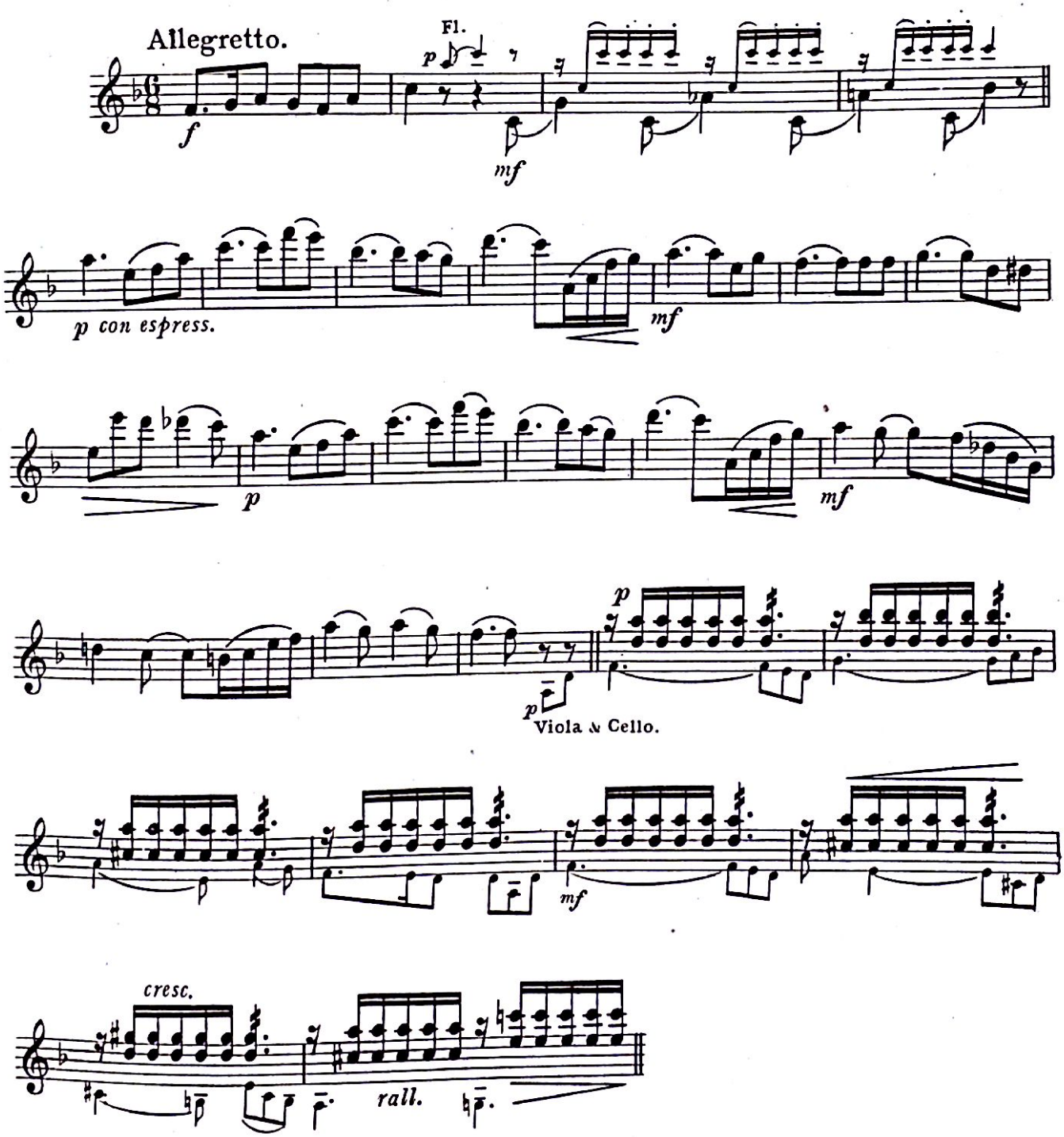

Generated by CamScanner from intsig.com

1st Violin.

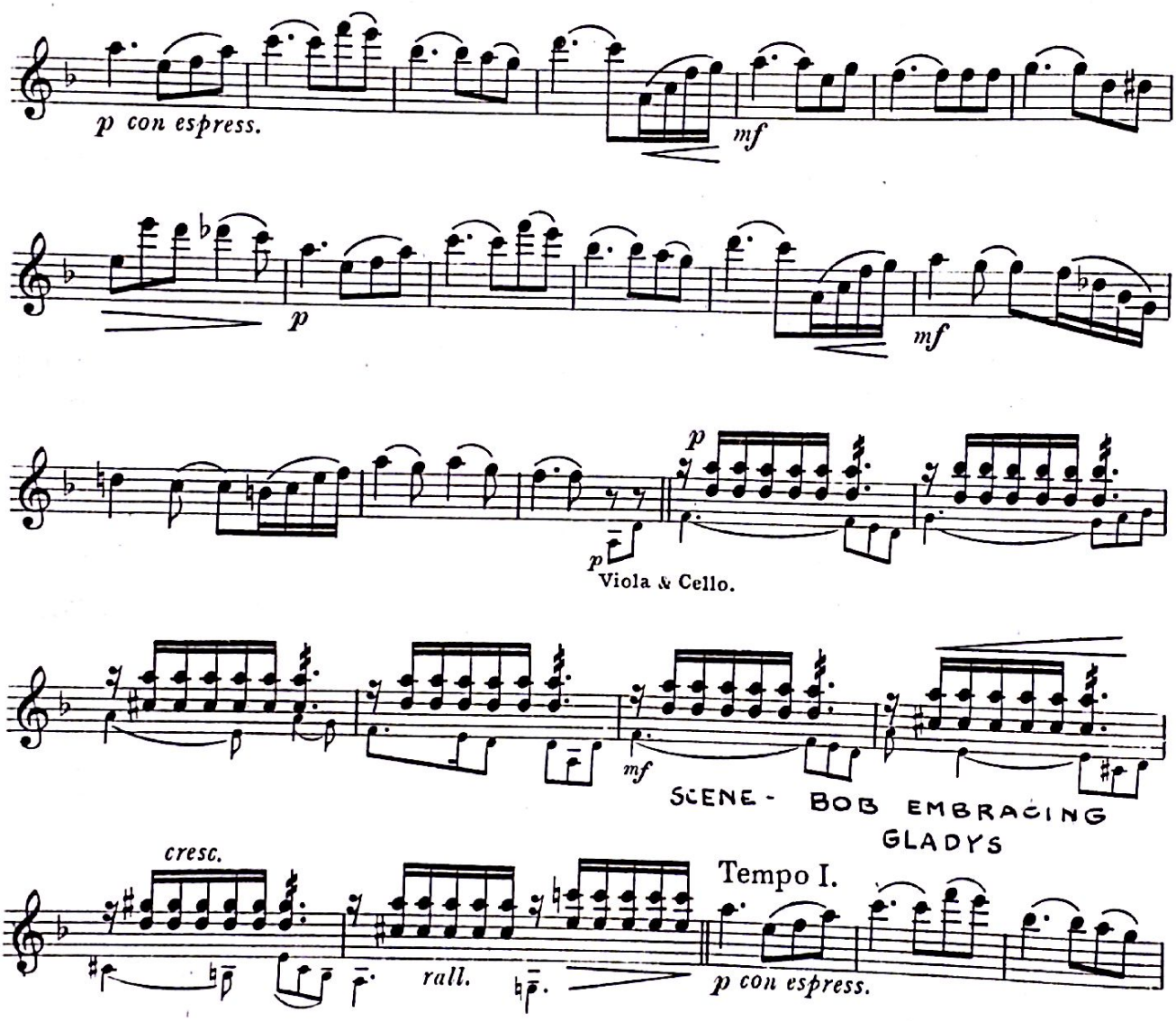

Generated by CamScanner from intsig.com

1st Violin.

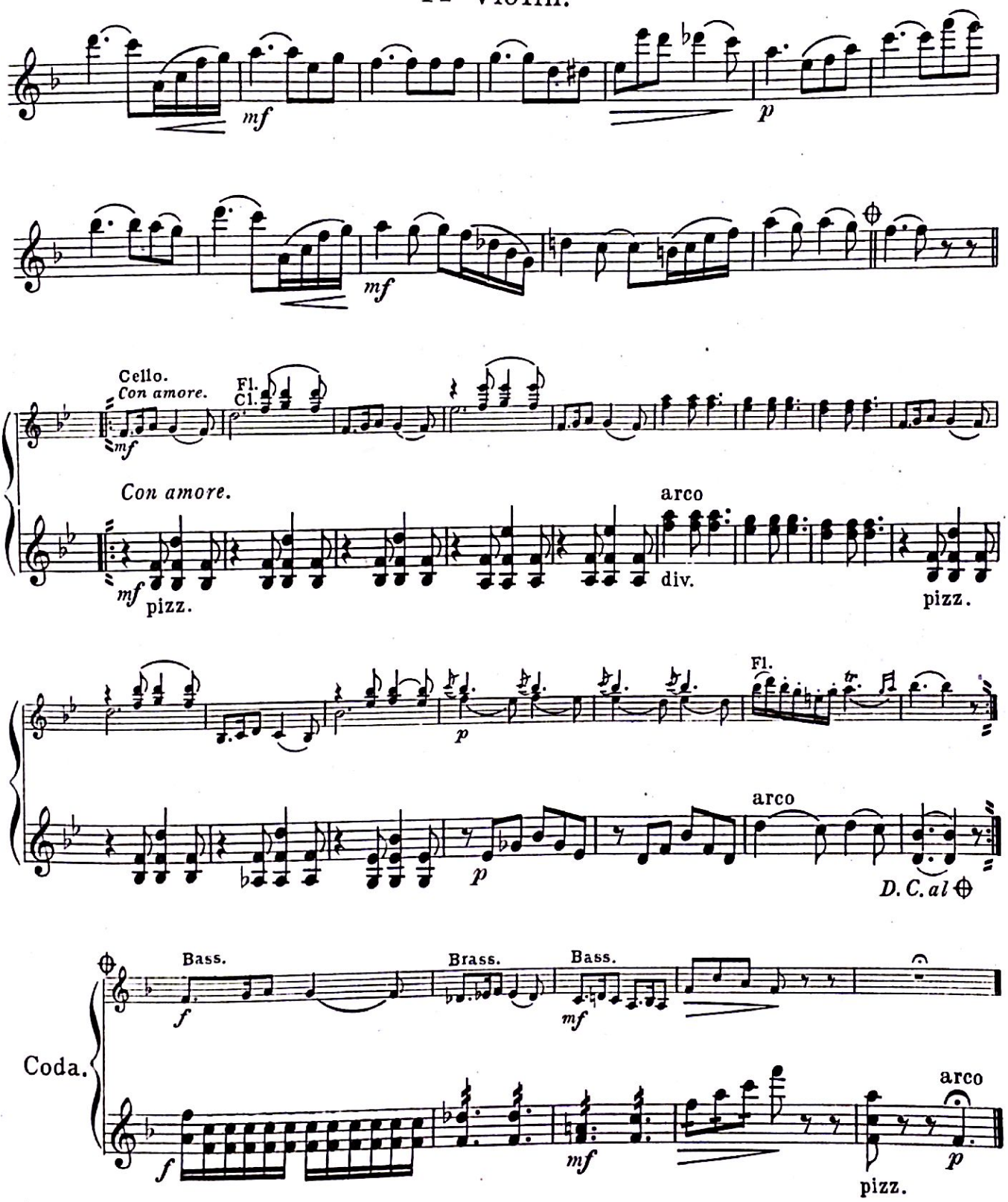

Generated by CamScanner from intsig.com

JUN -2 1916

©CLE386351

2nd VIOLIN

CARL FISCHER PHOTO-PLAY SERIES

MUSICAL SETTING

TO THE

BLUEBIRD PHOTO-PLAY

No. 15

ROBERT LEONARD AND ELLA HALL

IN

"THE CRIPPLED HAND"

Music selected and arranged by

M. WINKLER and F. REHSEN

PRICES

Small Orchestra and Piano	$7.50
Full Orchestra and Piano	$10.00
Piano or Organ	$2.00
1st Violin	$1.50
Other Parts	$1.00

CARL FISCHER COOPER SQUARE NEW YORK

BOSTON
380-382 BOYLSTON ST.

CHICAGO
335-339 SO. WABASH AVE.

Copyright 1916 by Carl Fischer, New York.

Generated by CamScanner from intsig.com

2ND Violin.

1

Presto.

f

Horn.

rall. e dim.

Andante.

p

p *cresc.* *mf*

fp *fp*

1 2 3 4 5

dim.

Allegro.

p

mf

f

Solo.

f *p* *mf*

p

Generated by CamScanner from intsig.com

2ND Violin.

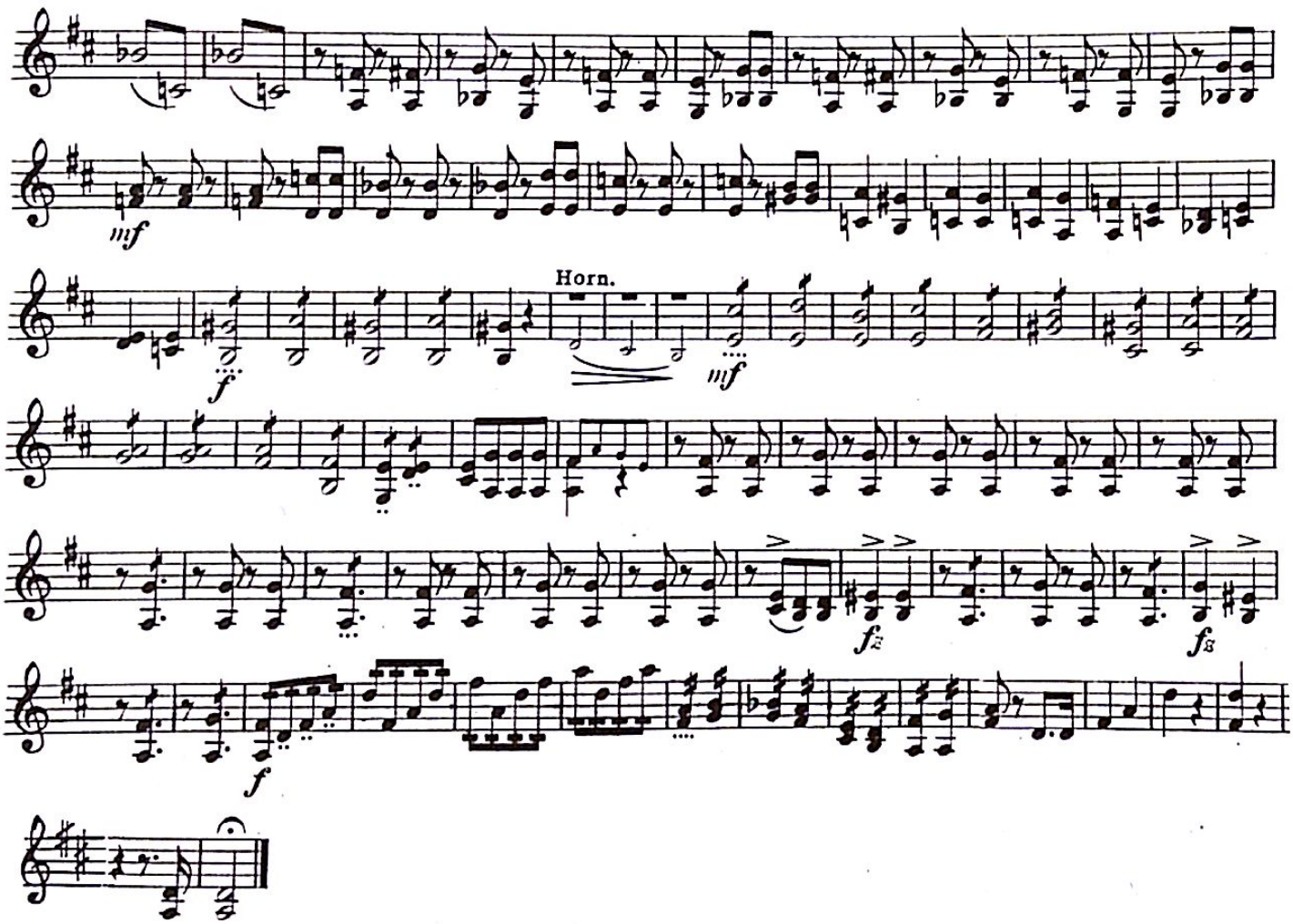

2

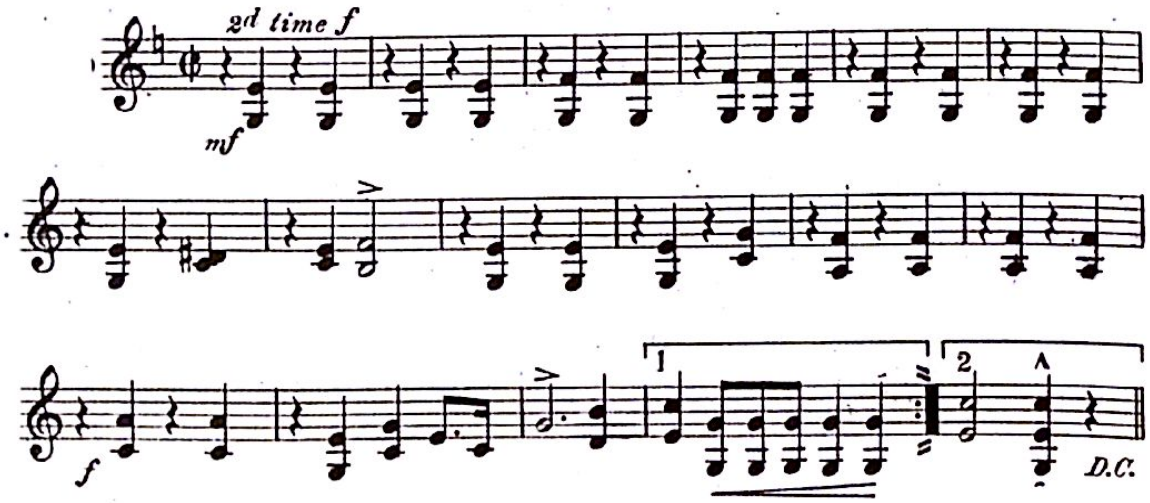

Generated by CamScanner from intsig.com

3

2nd Violin.

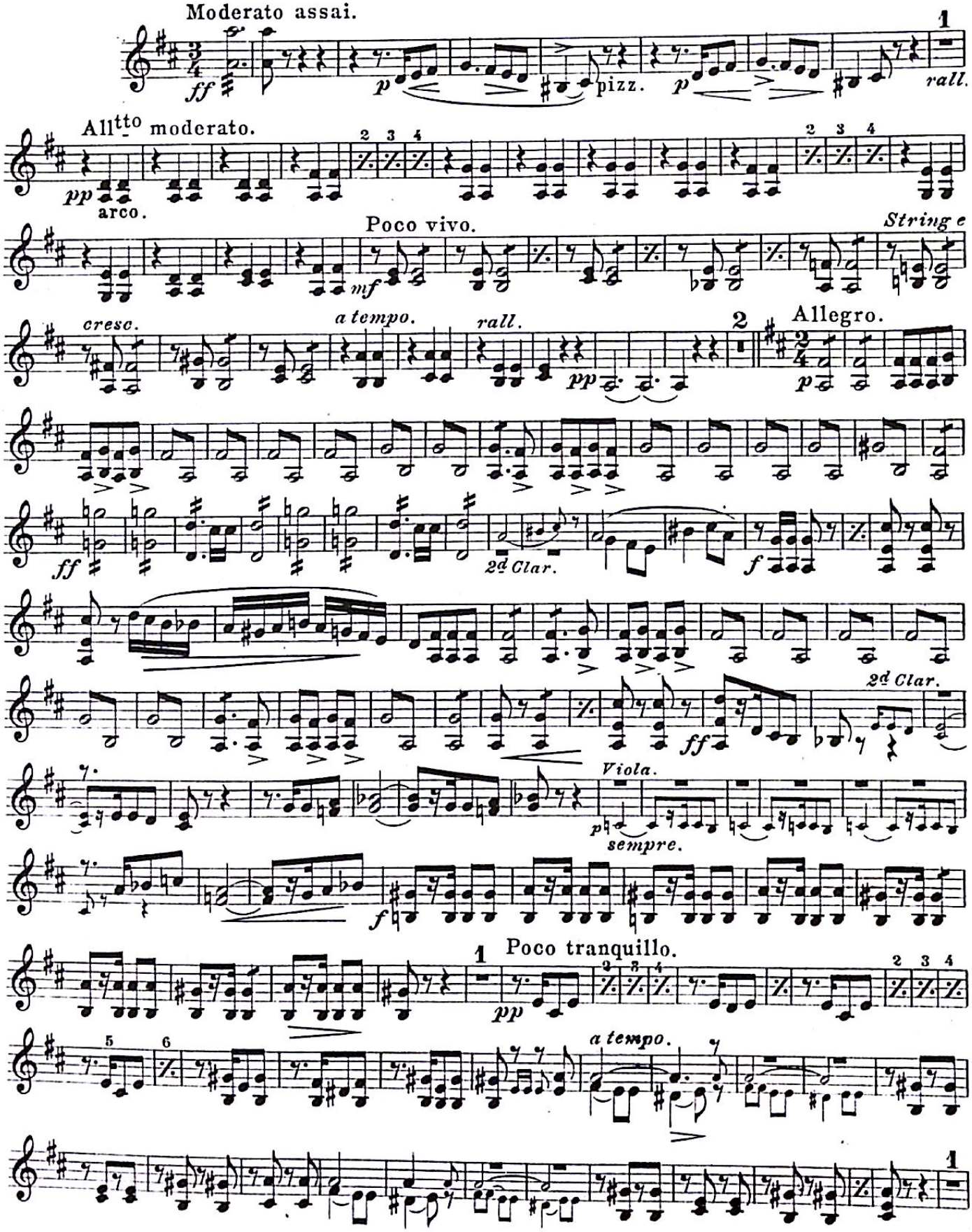

Generated by CamScanner from intsig.com

2nd Violin.

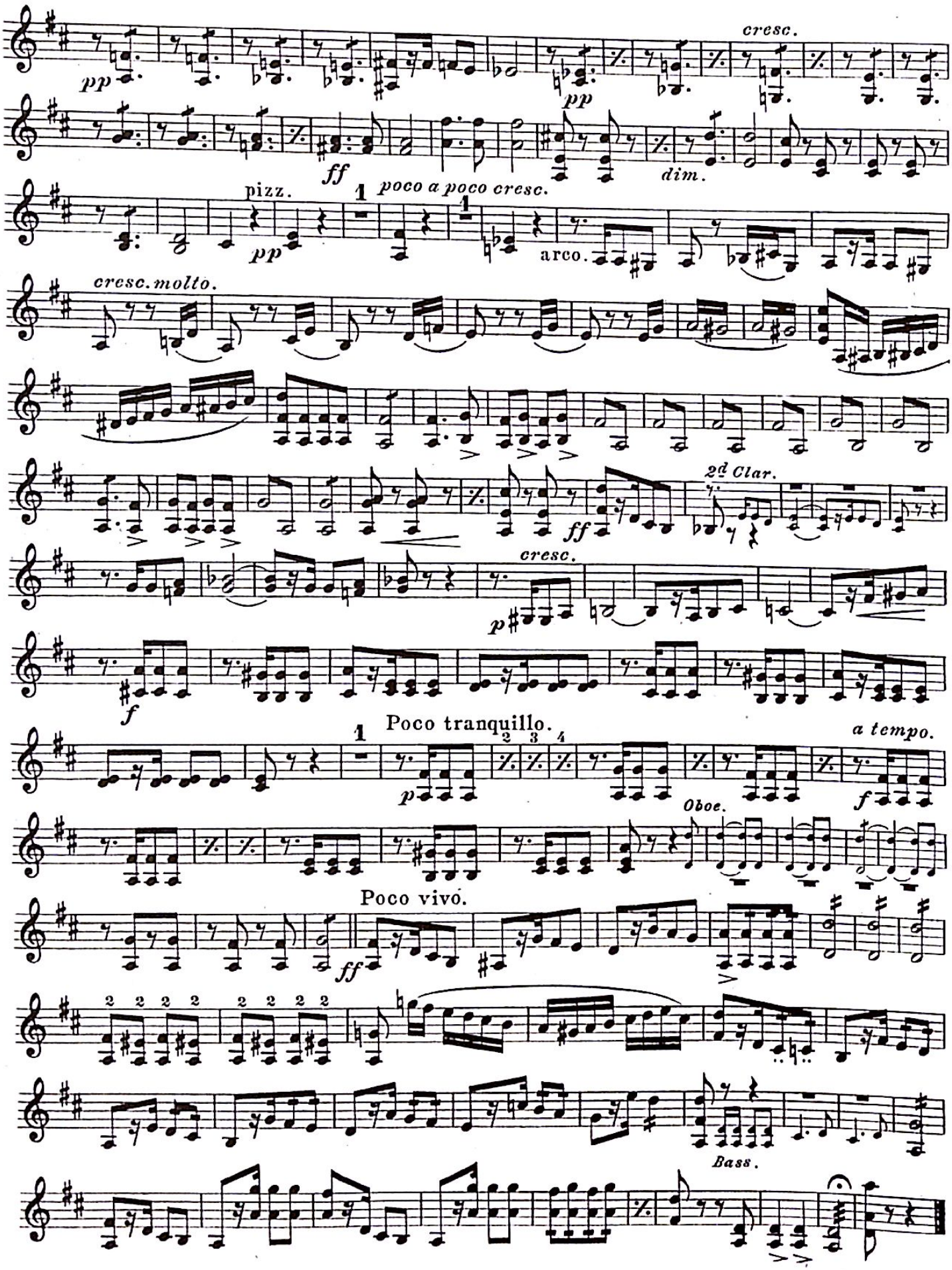

Generated by CamScanner from intsig.com

4

2nd Violin.

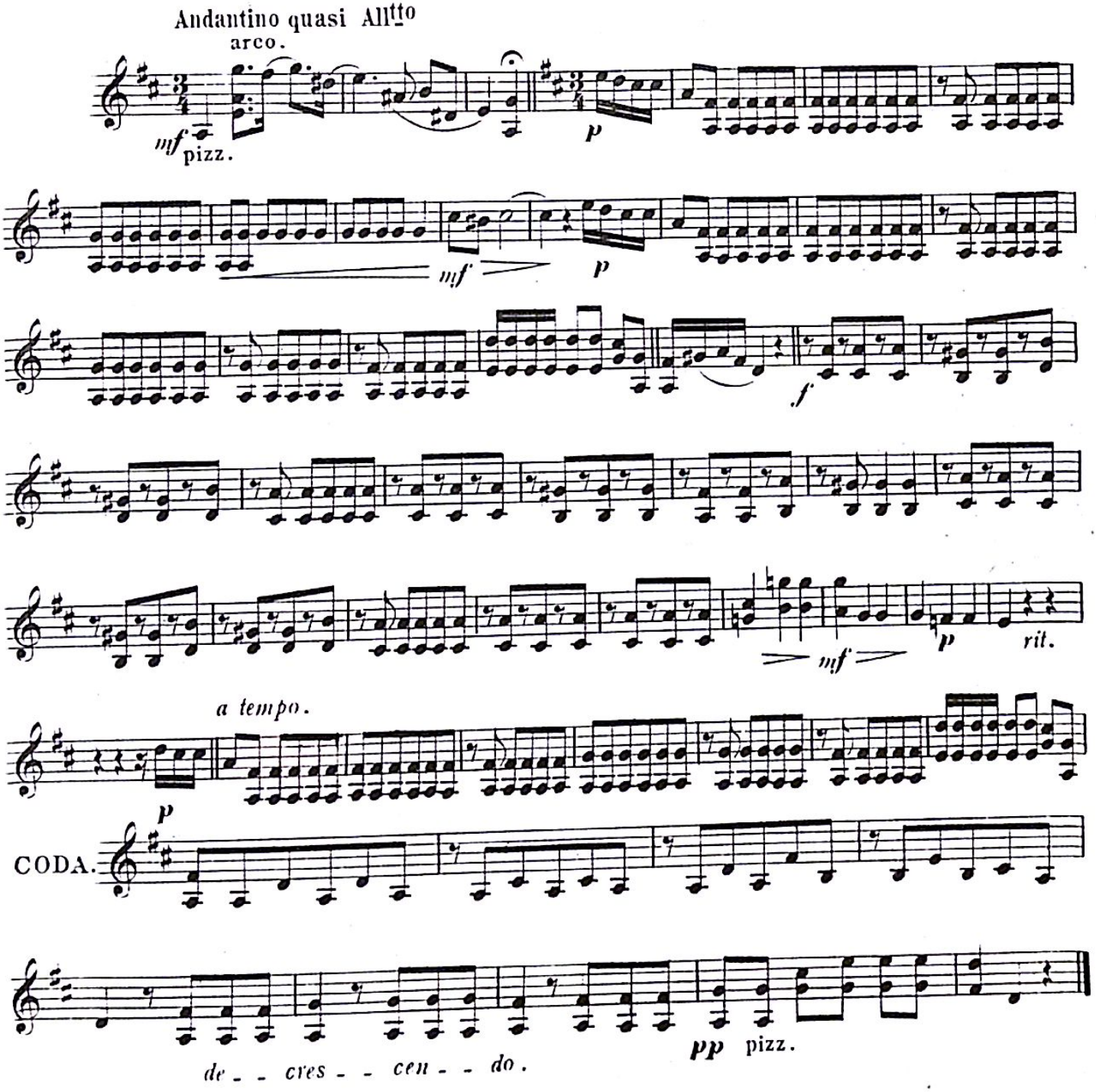

Generated by CamScanner from intsig.com

2ND Violin.

5

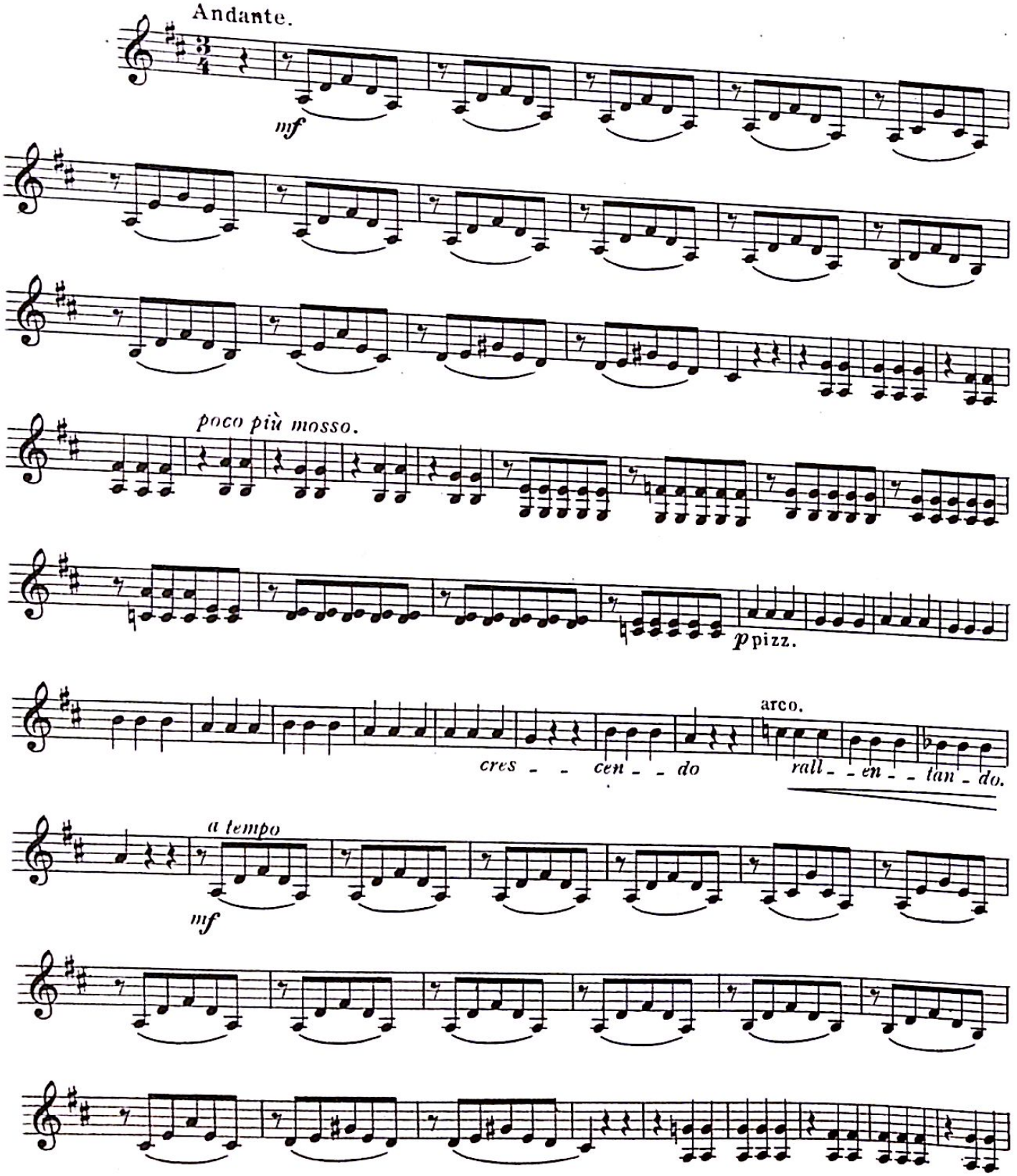

Generated by CamScanner from intsig.com

2ND Violin.

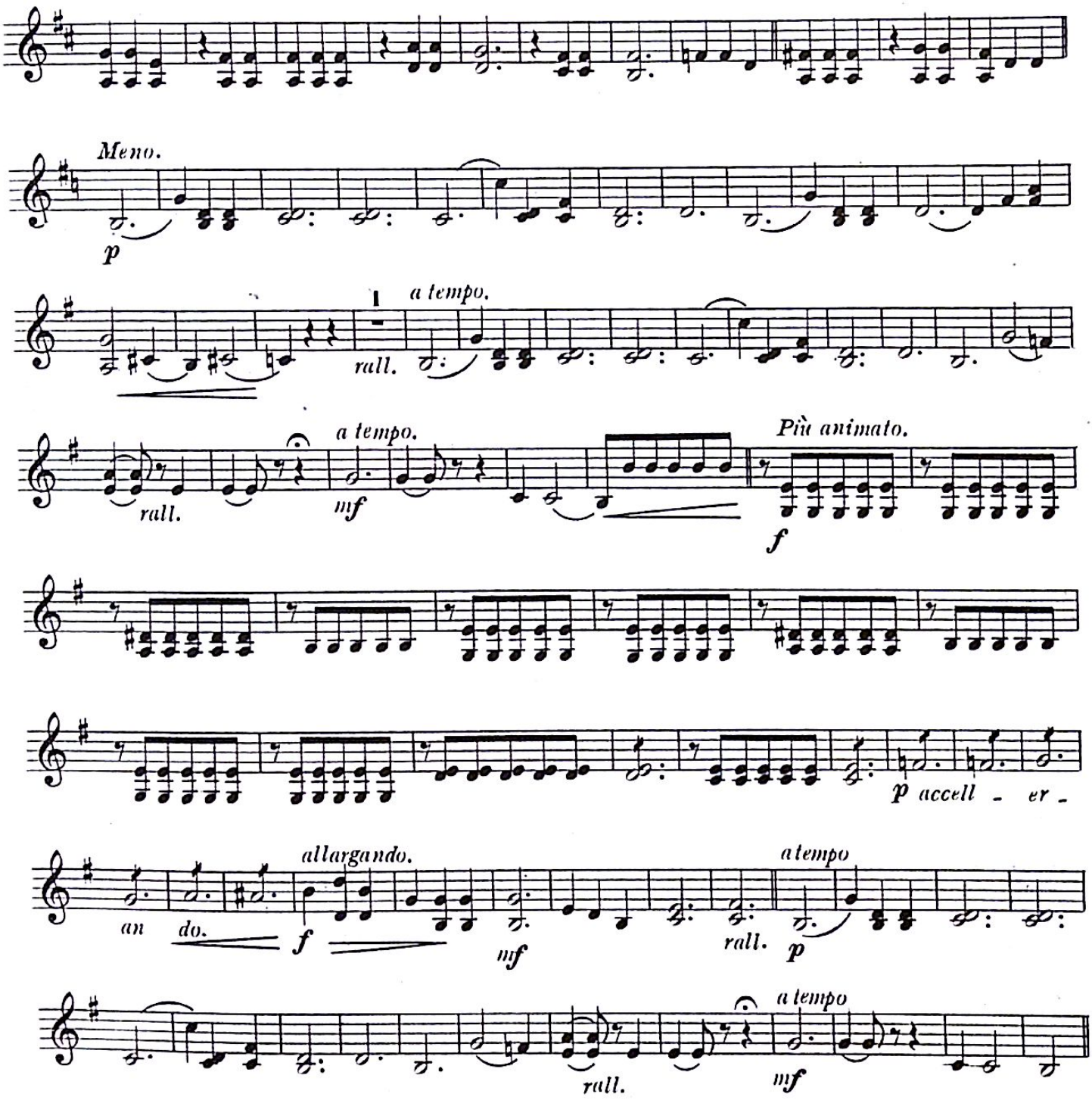

Generated by CamScanner from intsig.com

2ND Violin.

6

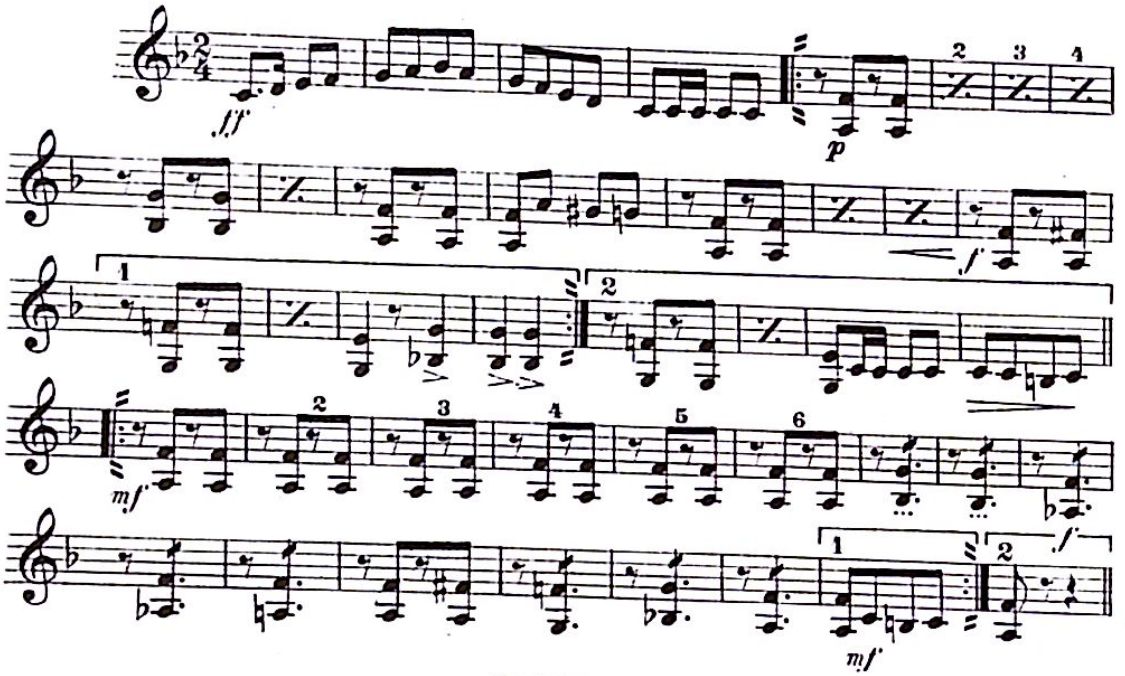

7

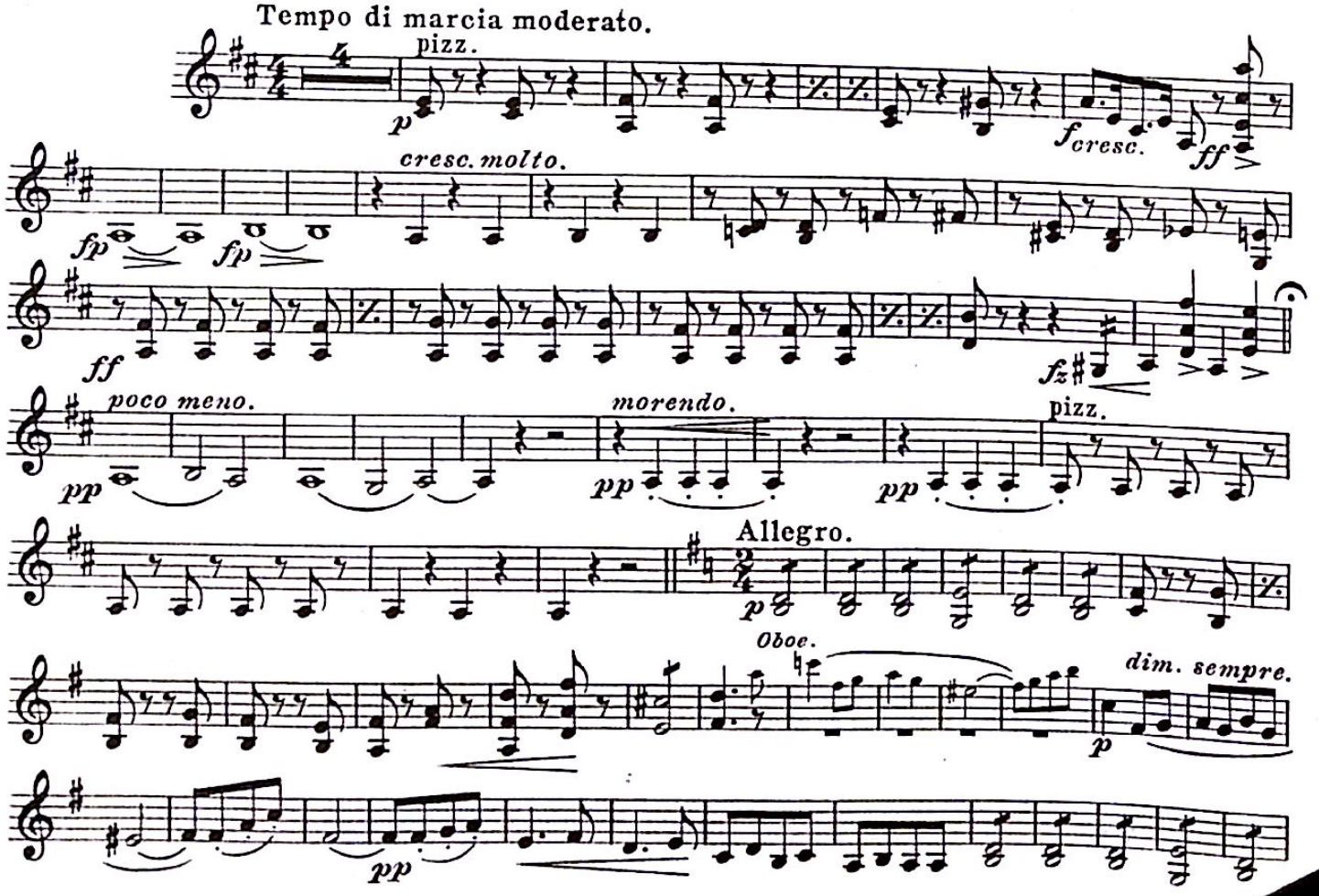

Generated by CamScanner from intsig.com

2nd Violin.

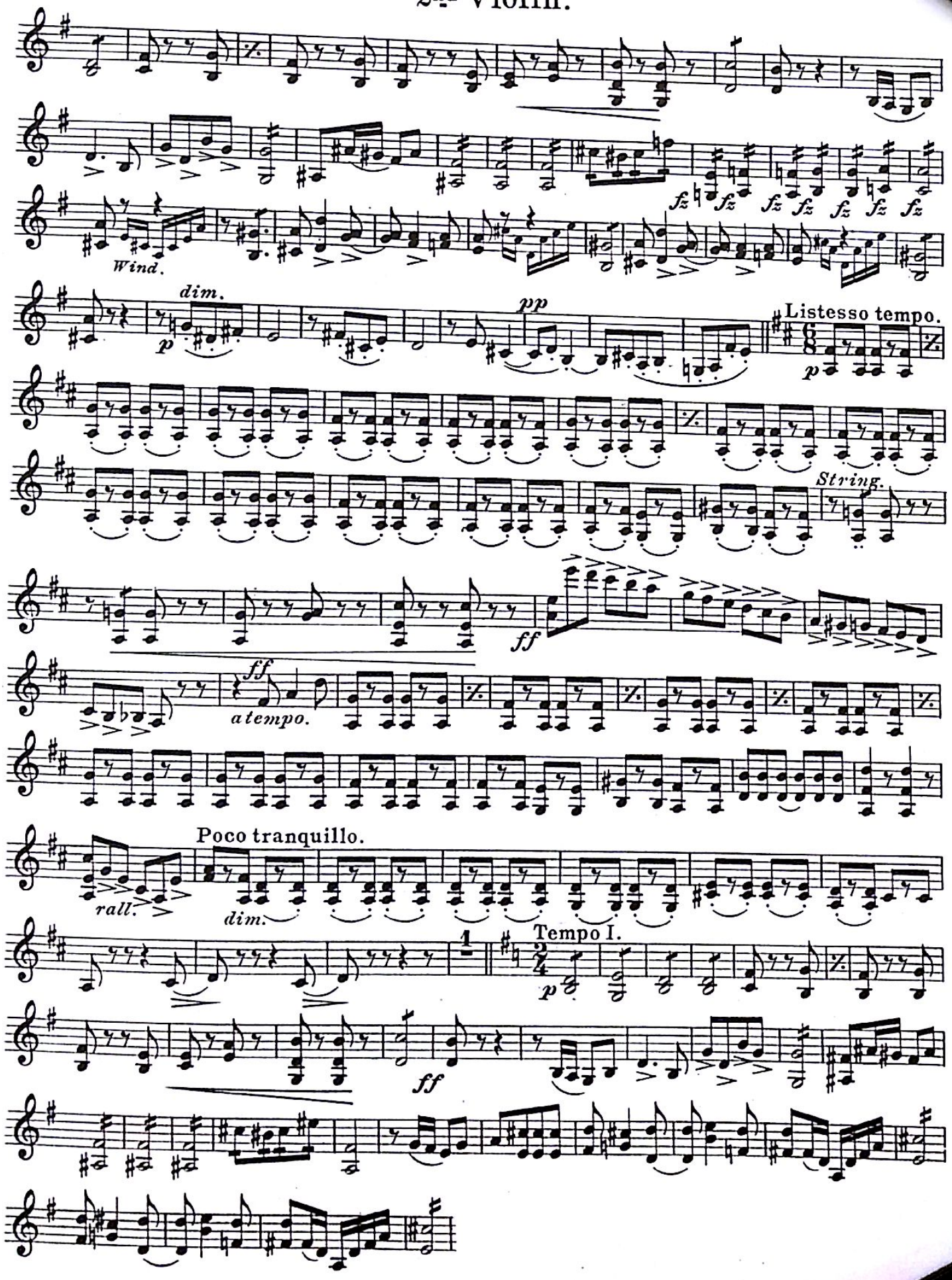

Generated by CamScanner from intsig.com

2nd Violin

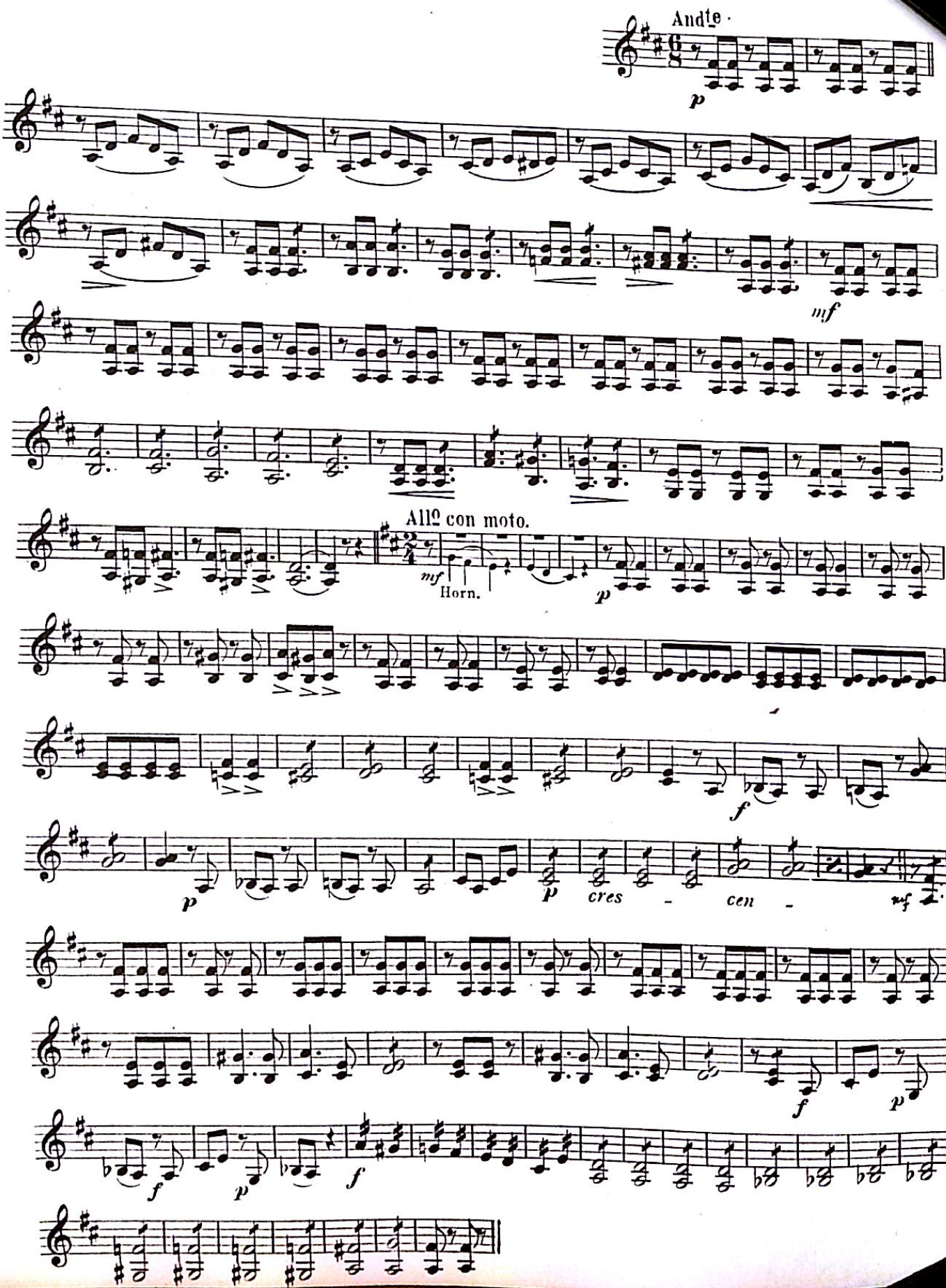

Generated by CamScanner from intsig.com

2ND Violin.

8

Andantino amoroso.

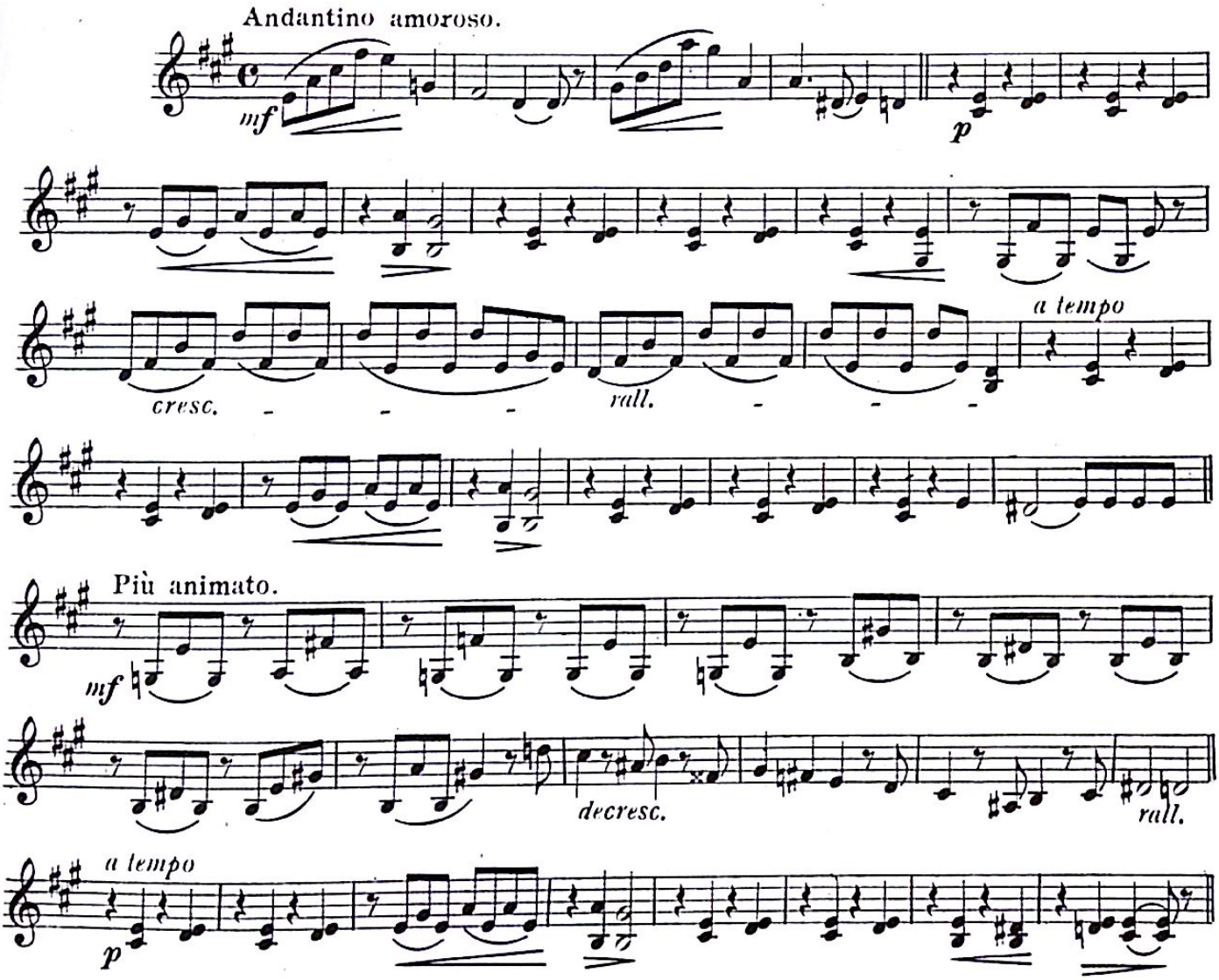

Generated by CamScanner from intsig.com

9

2nd Violin.

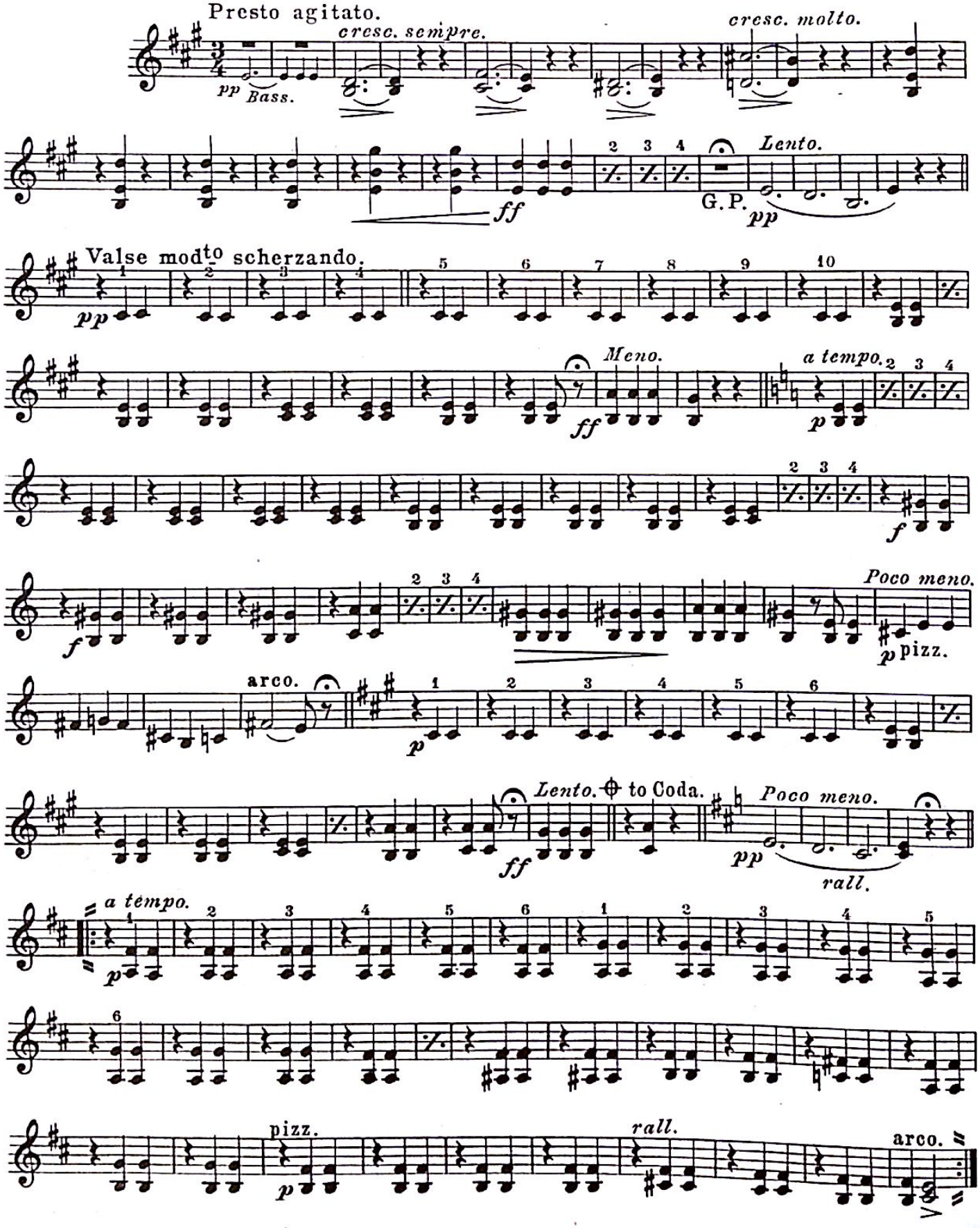

Generated by CamScanner from intsig.com

2nd Violin.

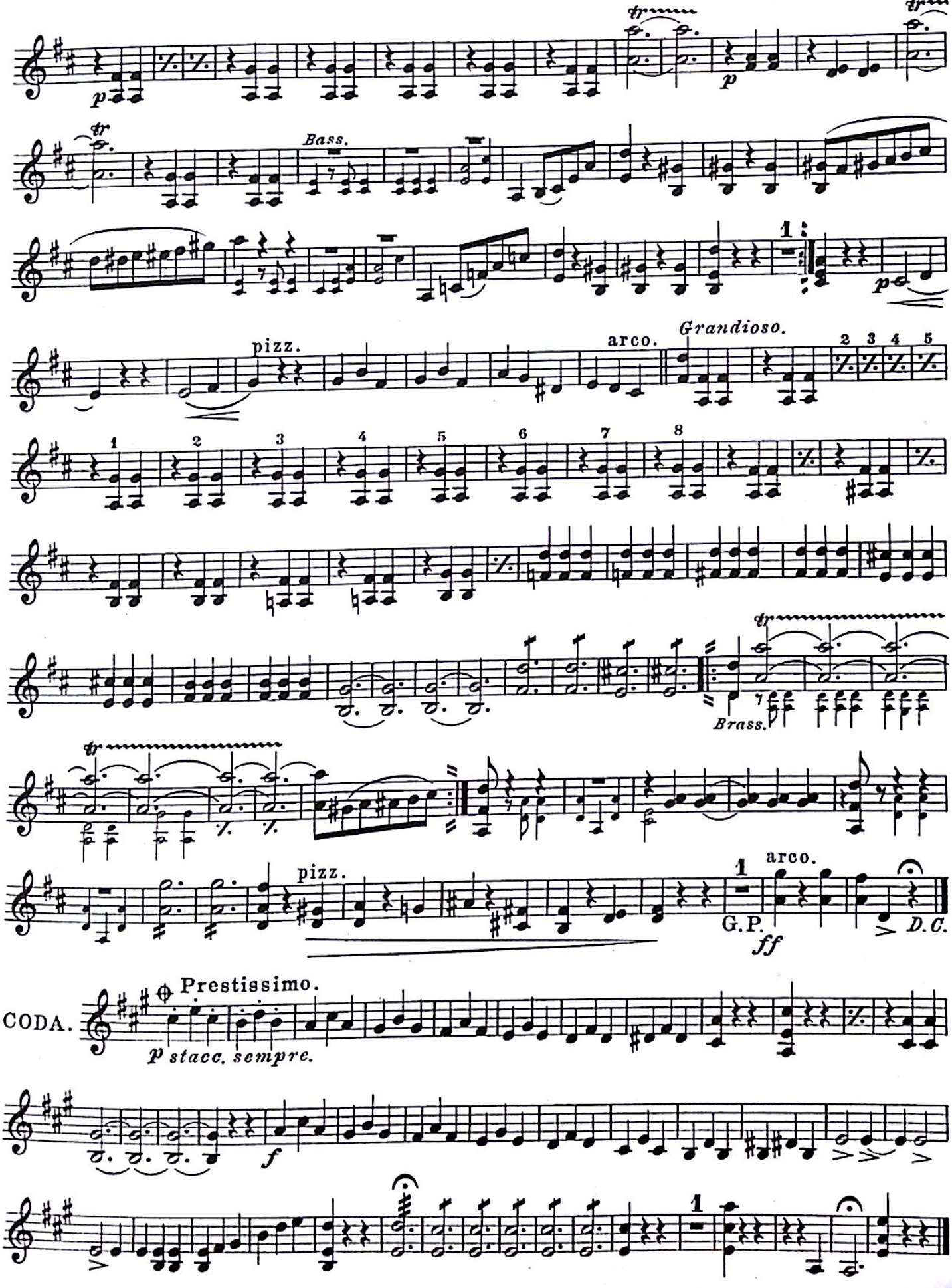

Generated by CamScanner from intsig.com

2ND Violin.

10

Tempo di Minuet.

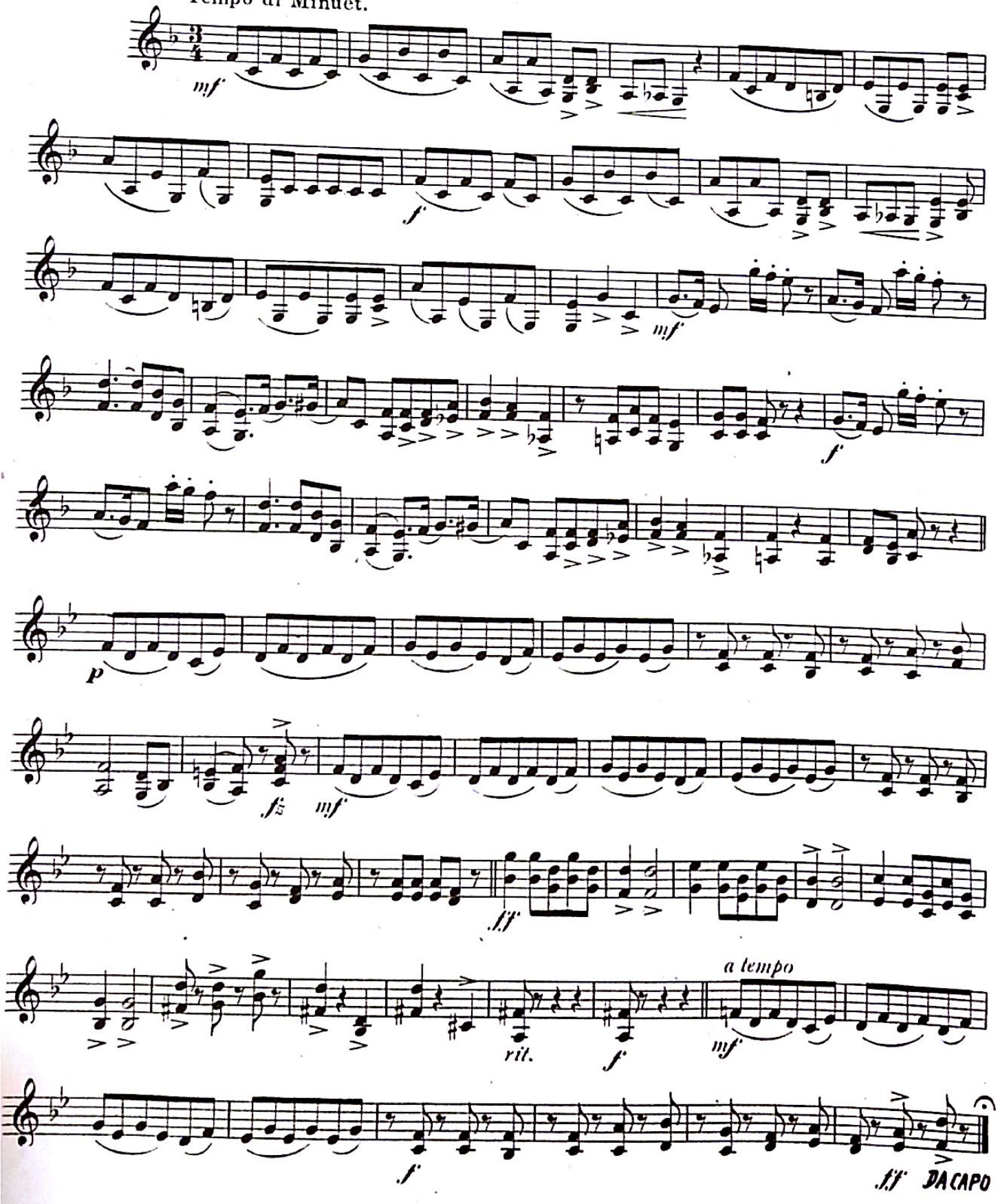

Generated by CamScanner from intsig.com

2ND Violin.

11

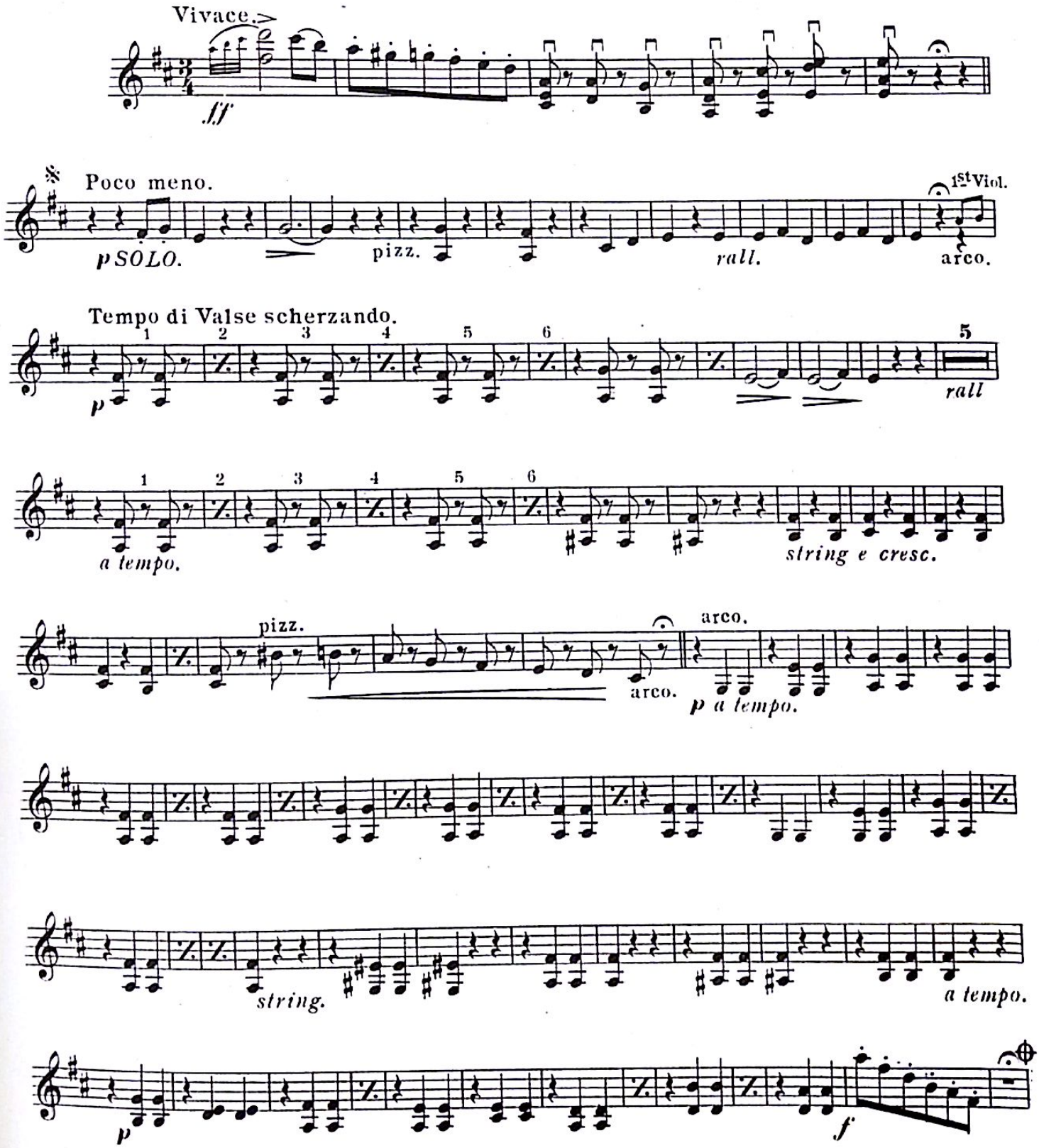

Generated by CamScanner from intsig.com

2ND Violin.

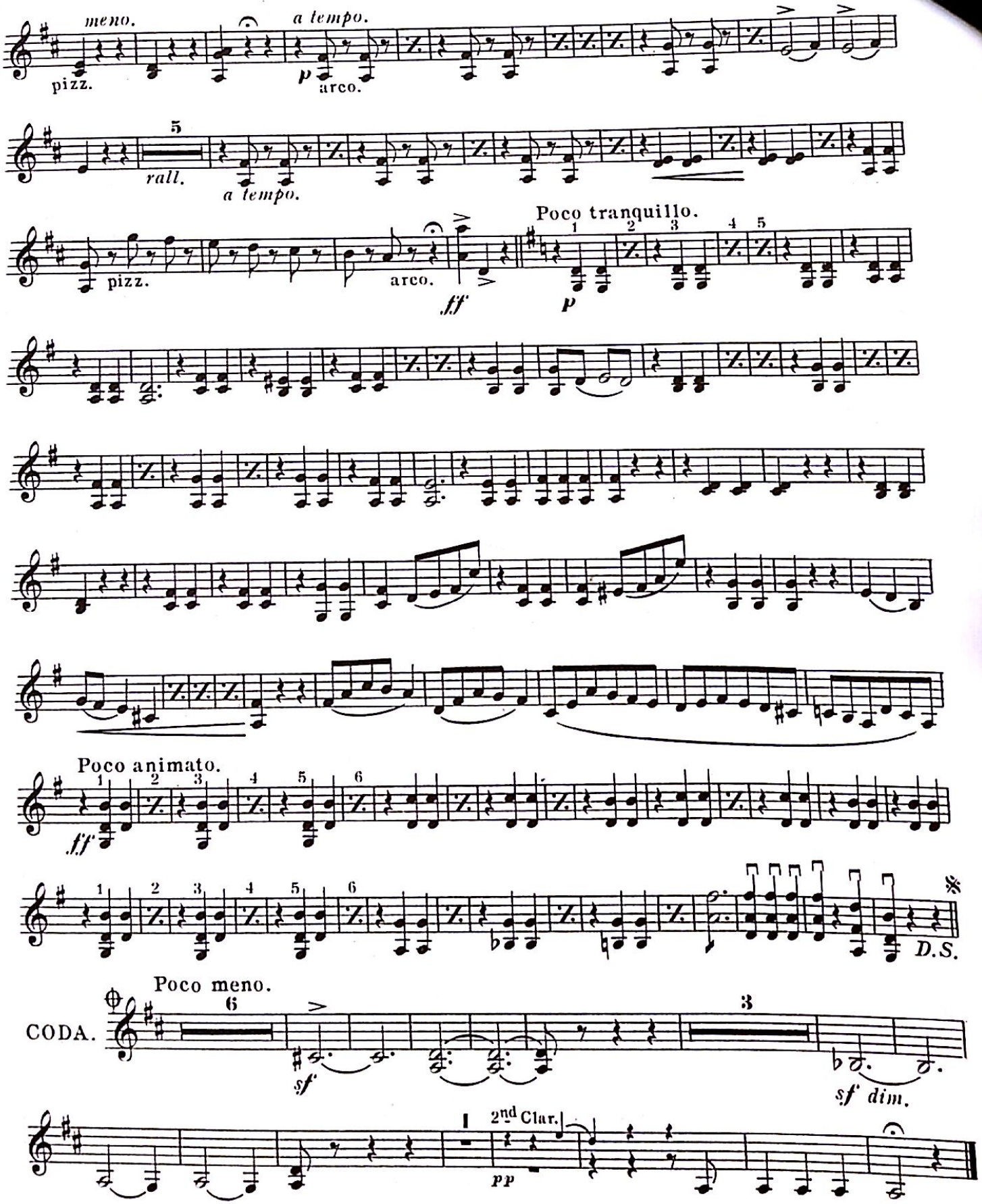

Generated by CamScanner from intsig.com

12 TACET

13

2nd Violin.

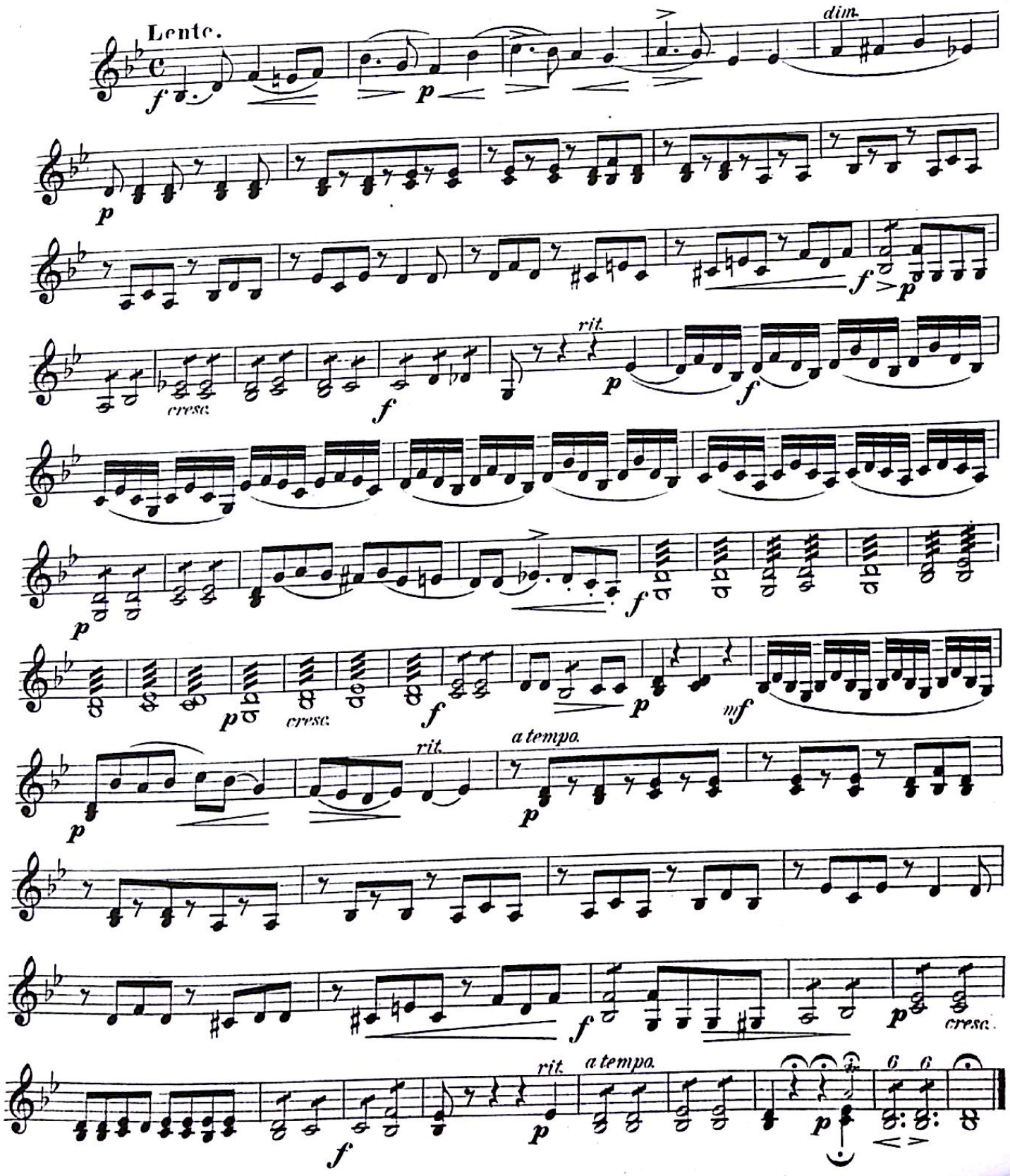

Generated by CamScanner from intsig.com

14

2ND Violin.

Allegretto moderato.

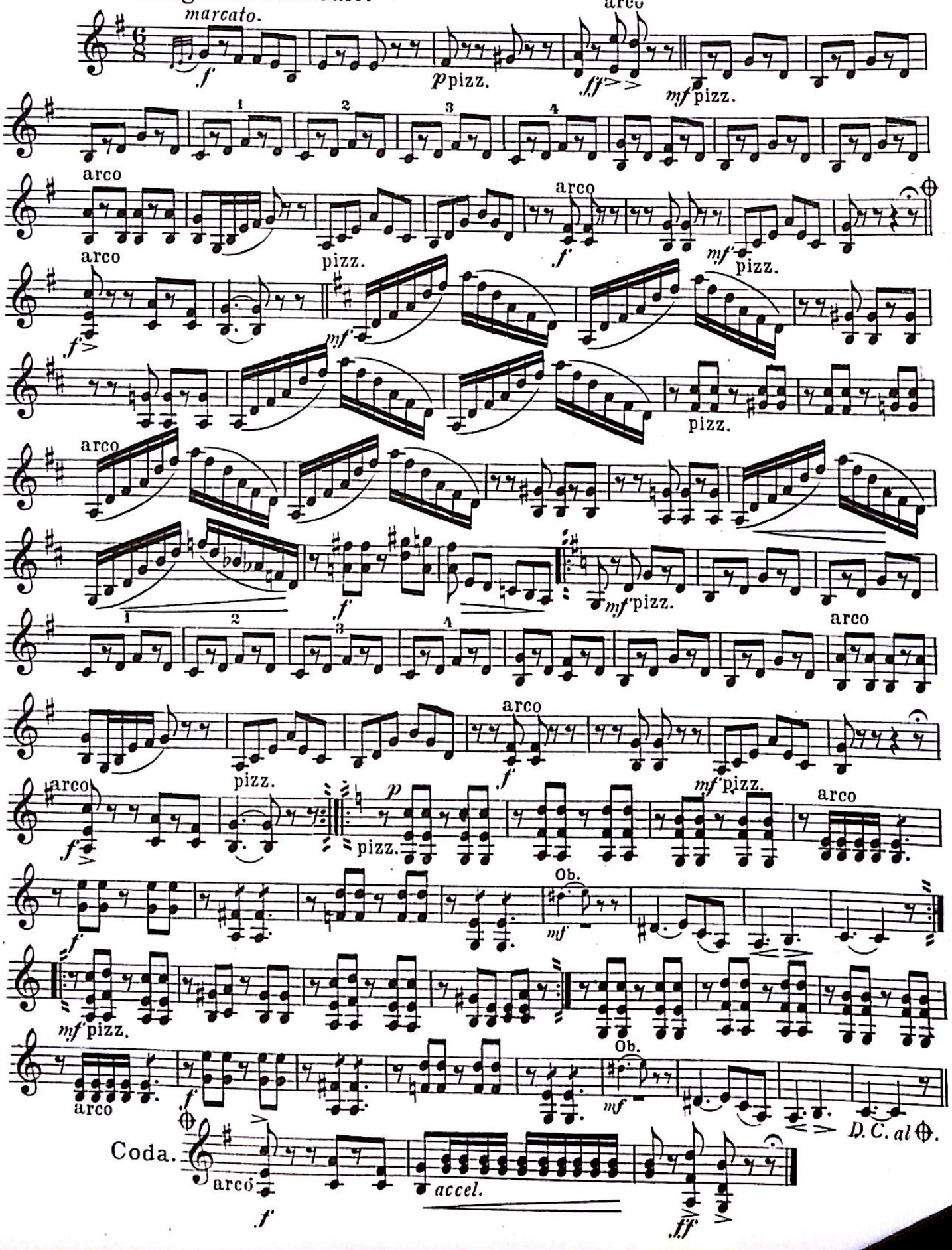

Generated by CamScanner from intsig.com

15

2ND Violin.

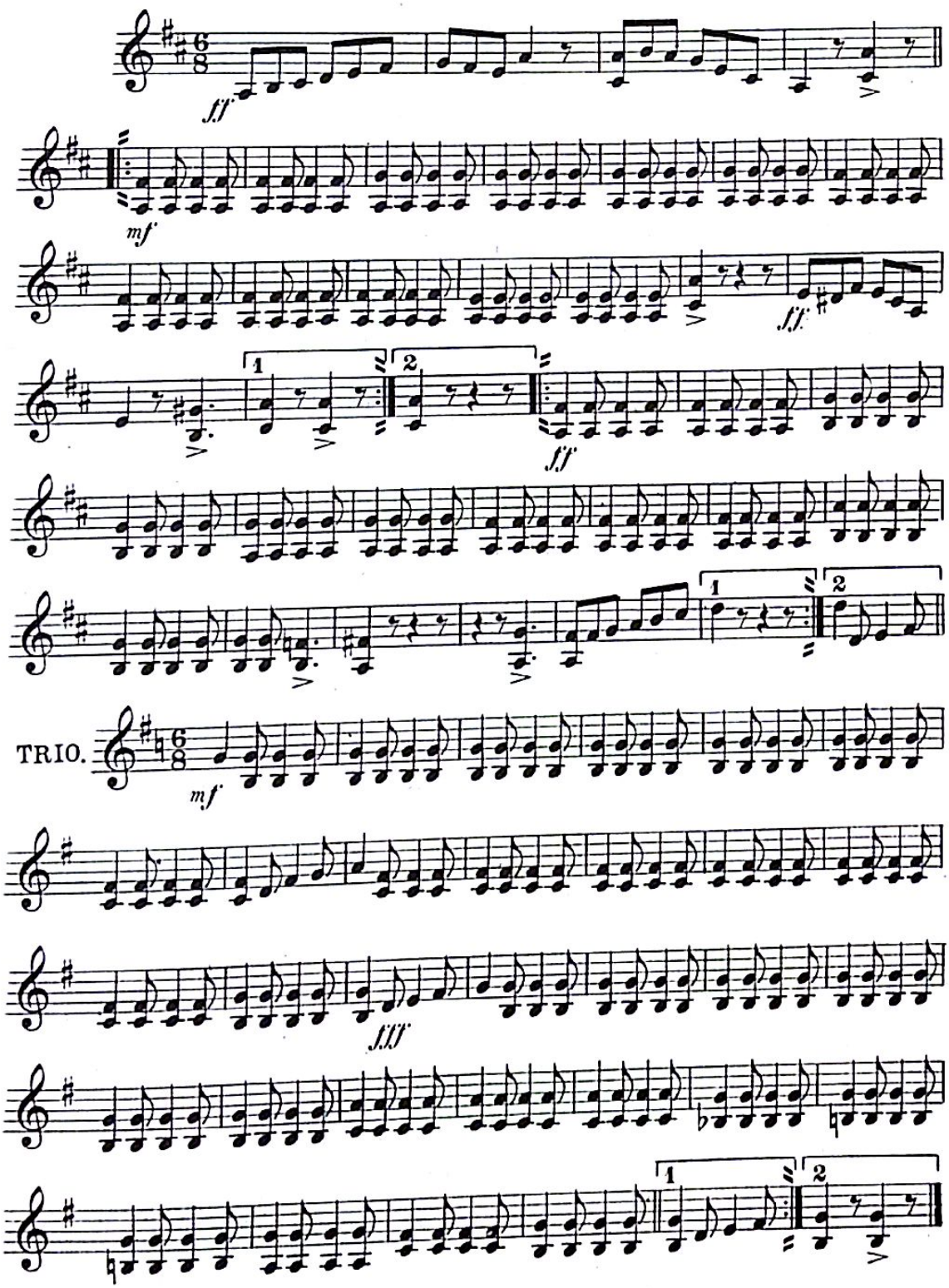

Generated by CamScanner from intsig.com

16

2nd Violin.

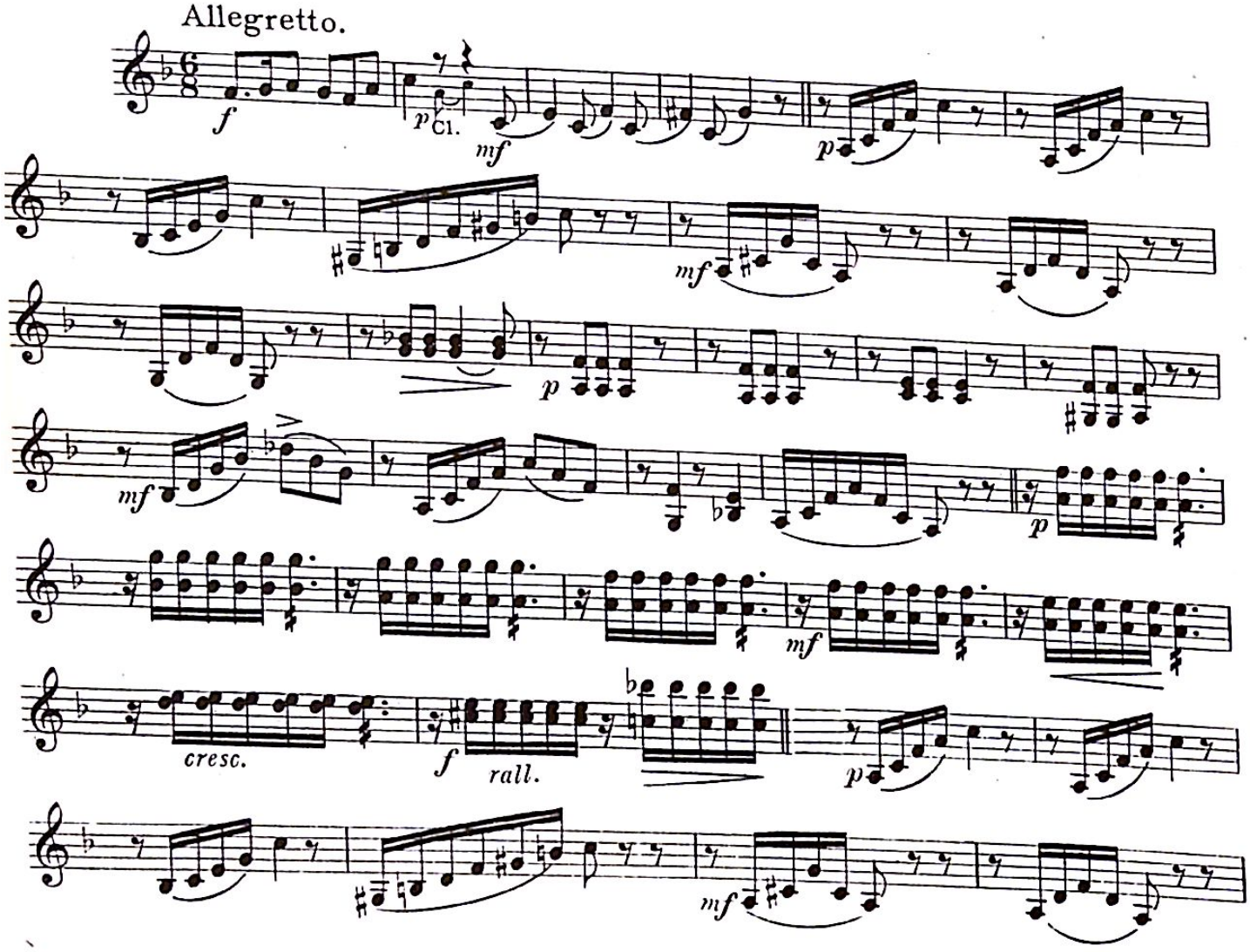

Generated by CamScanner from intsig.com

2ND Violin.

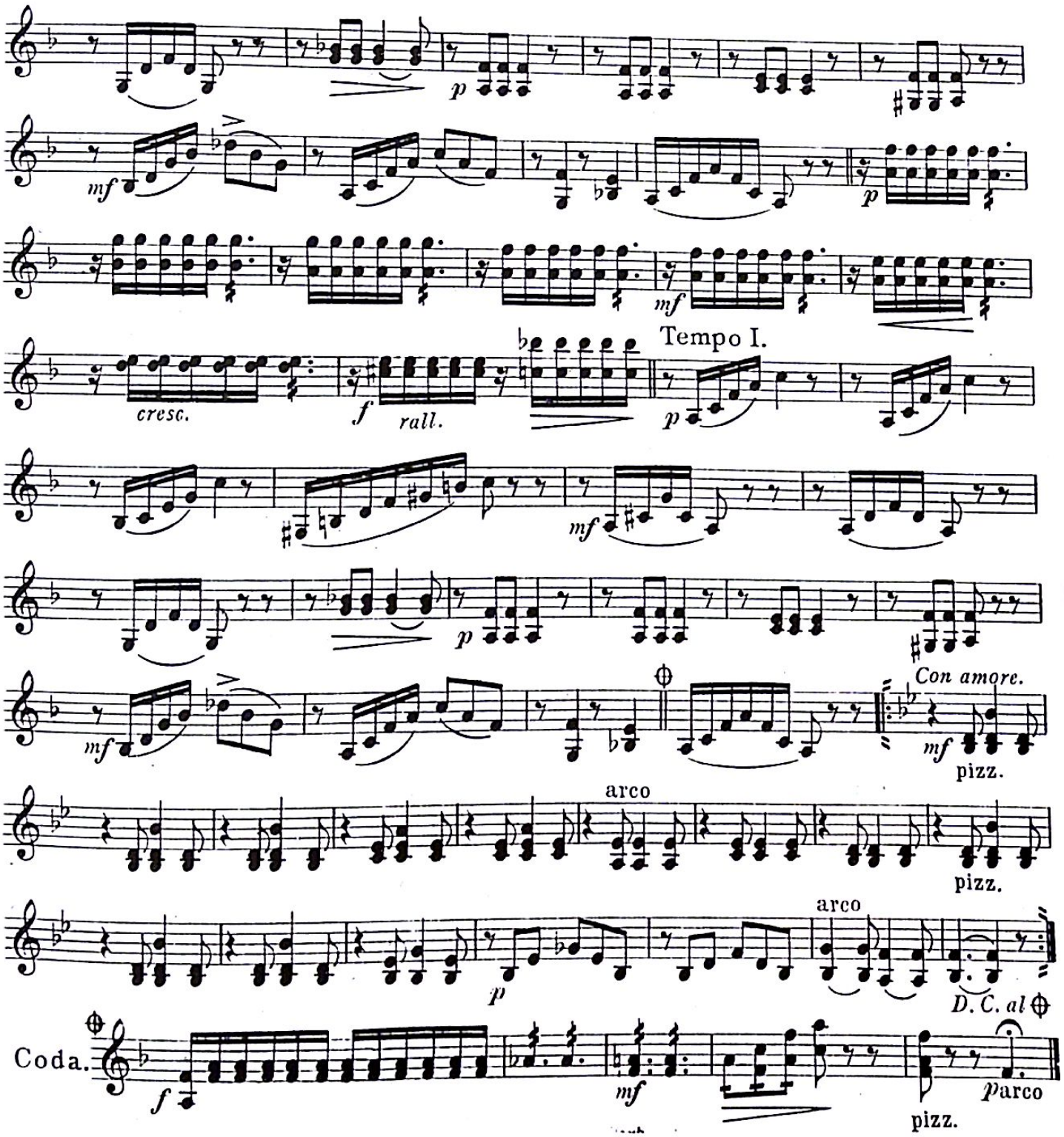

Generated by CamScanner from intsig.com

2ND Violin.

17

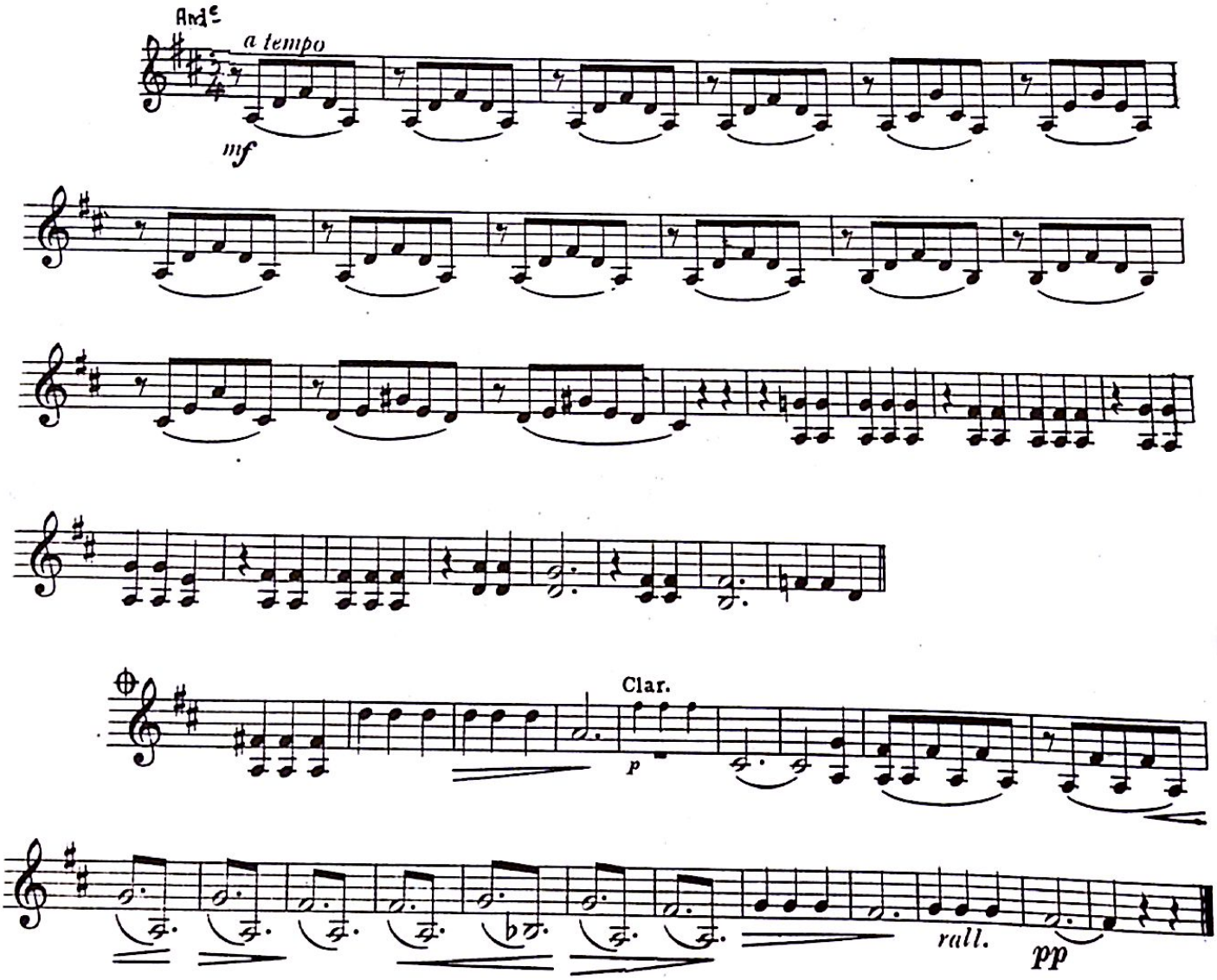

- END -

Generated by CamScanner from intsig.com

JUN -2 1916

©CLE386351

VIOLA

CARL FISCHER PHOTO-PLAY SERIES

MUSICAL SETTING

TO THE

BLUEBIRD PHOTO-PLAY

No. 15

ROBERT LEONARD AND ELLA HALL

IN

"THE CRIPPLED HAND"

Music selected and arranged by

M. WINKLER and F. REHSEN

PRICES

Small Orchestra and Piano	$7.50
Full Orchestra and Piano	$10.00
Piano or Organ	$2.00
1st Violin	$1.50
Other Parts	$1.00

CARL FISCHER COOPER SQUARE NEW YORK

BOSTON
380-382 BOYLSTON ST.

CHICAGO
335-339 SO. WABASH AVE.

Copyright 1916 by Carl Fischer, New York.

Generated by CamScanner from intsig.com

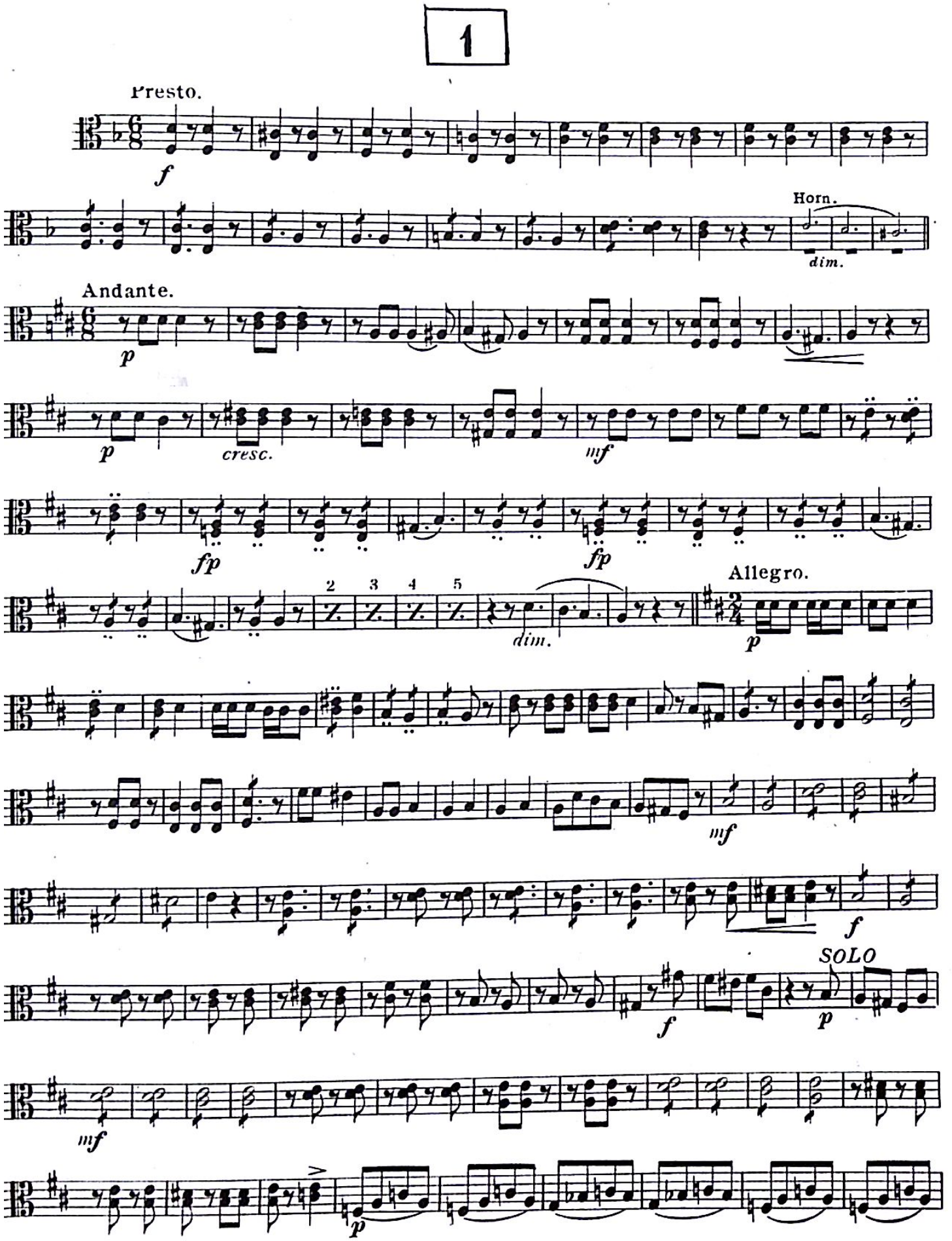

Generated by CamScanner from intsig.com

Viola.

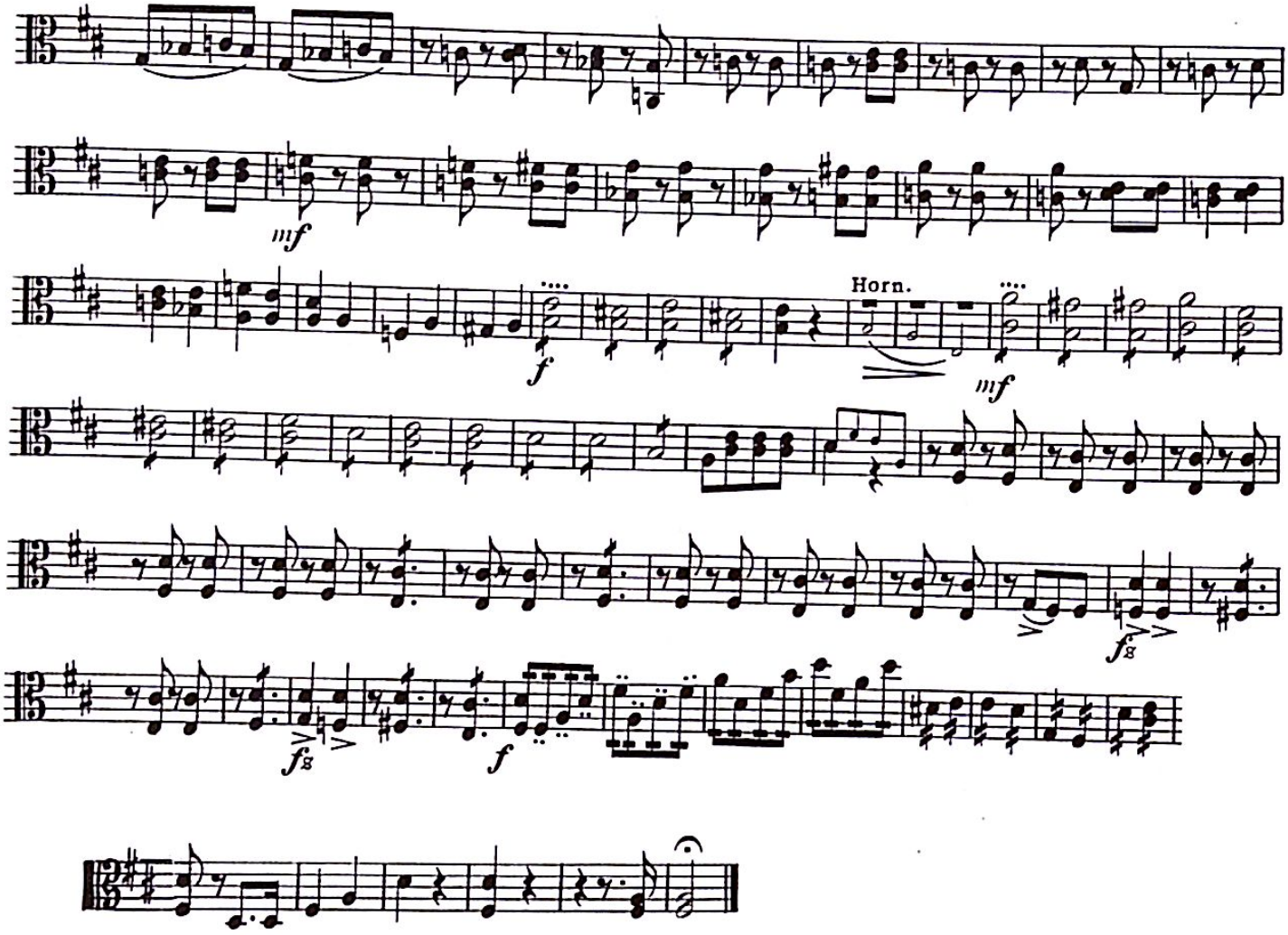

2

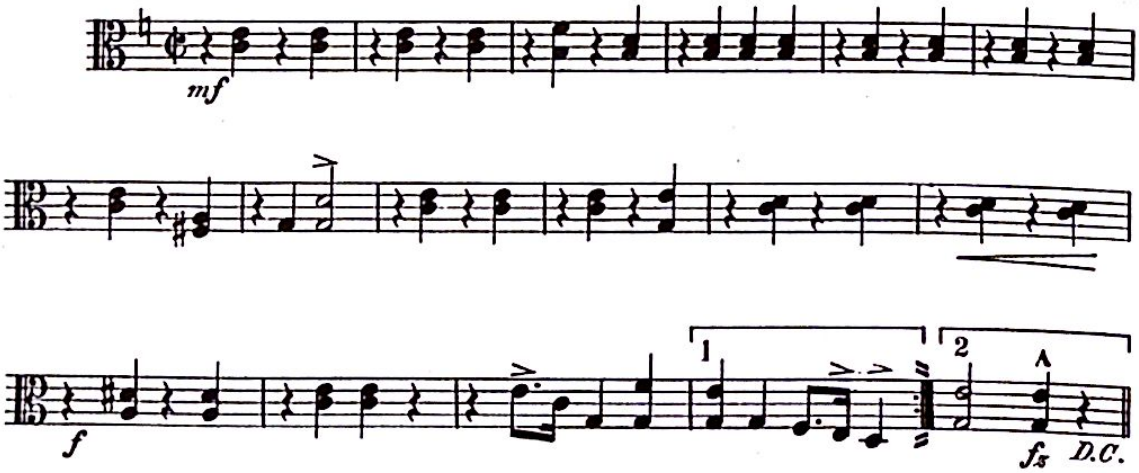

Generated by CamScanner from intsig.com

Viola.

3

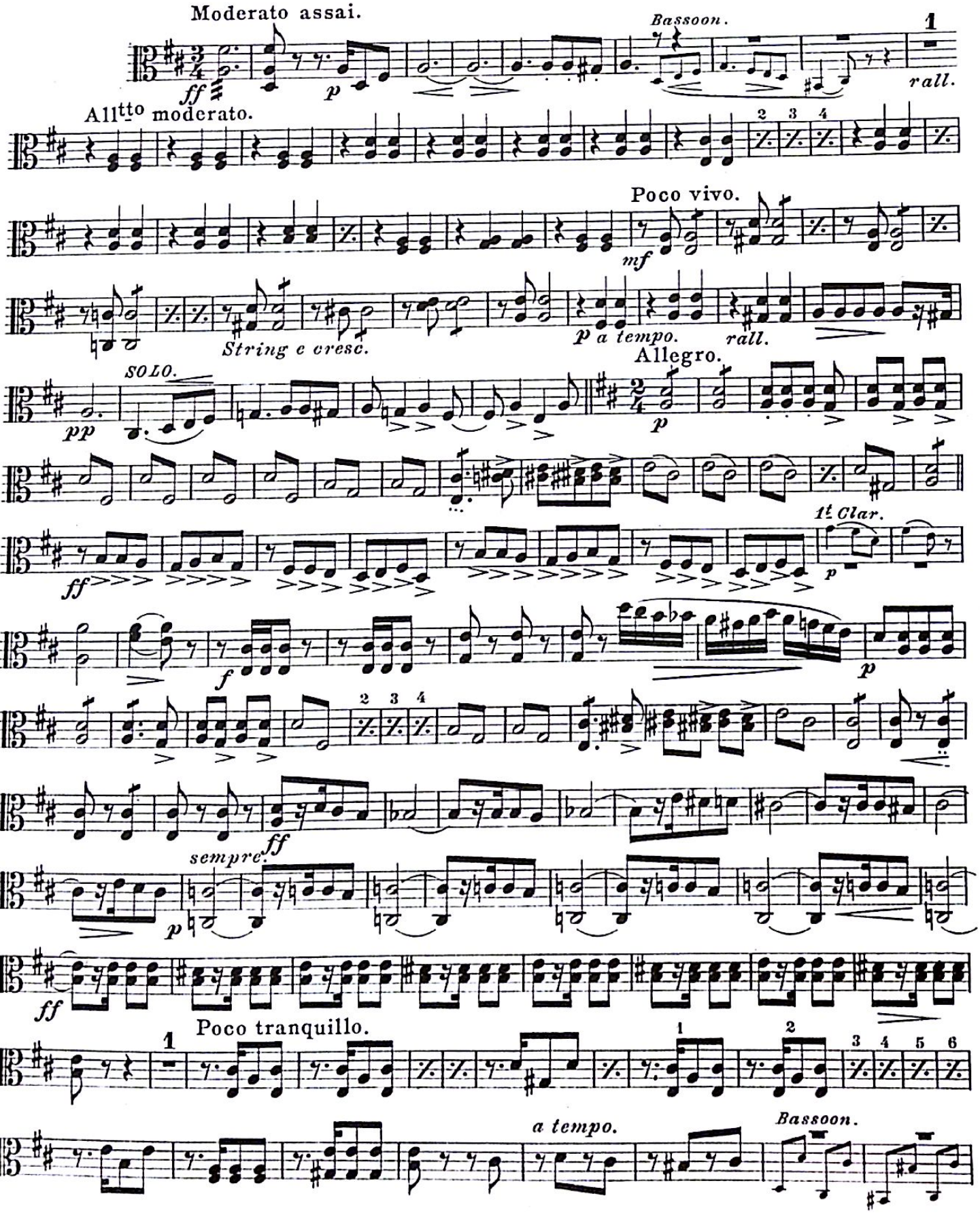

Generated by CamScanner from intsig.com

Viola.

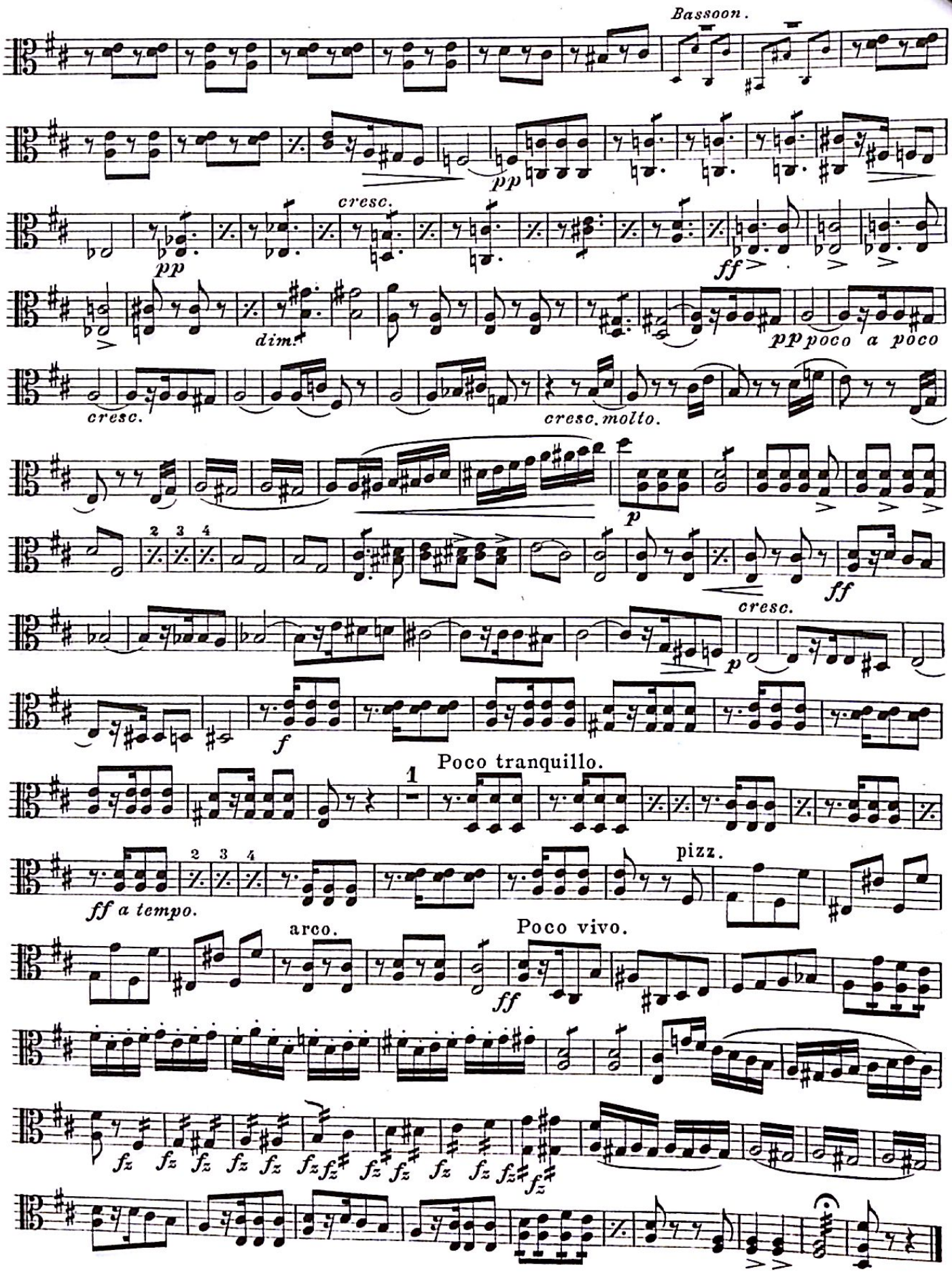

Generated by CamScanner from intsig.com

Viola.

4

Andantino quasi Allegretto.

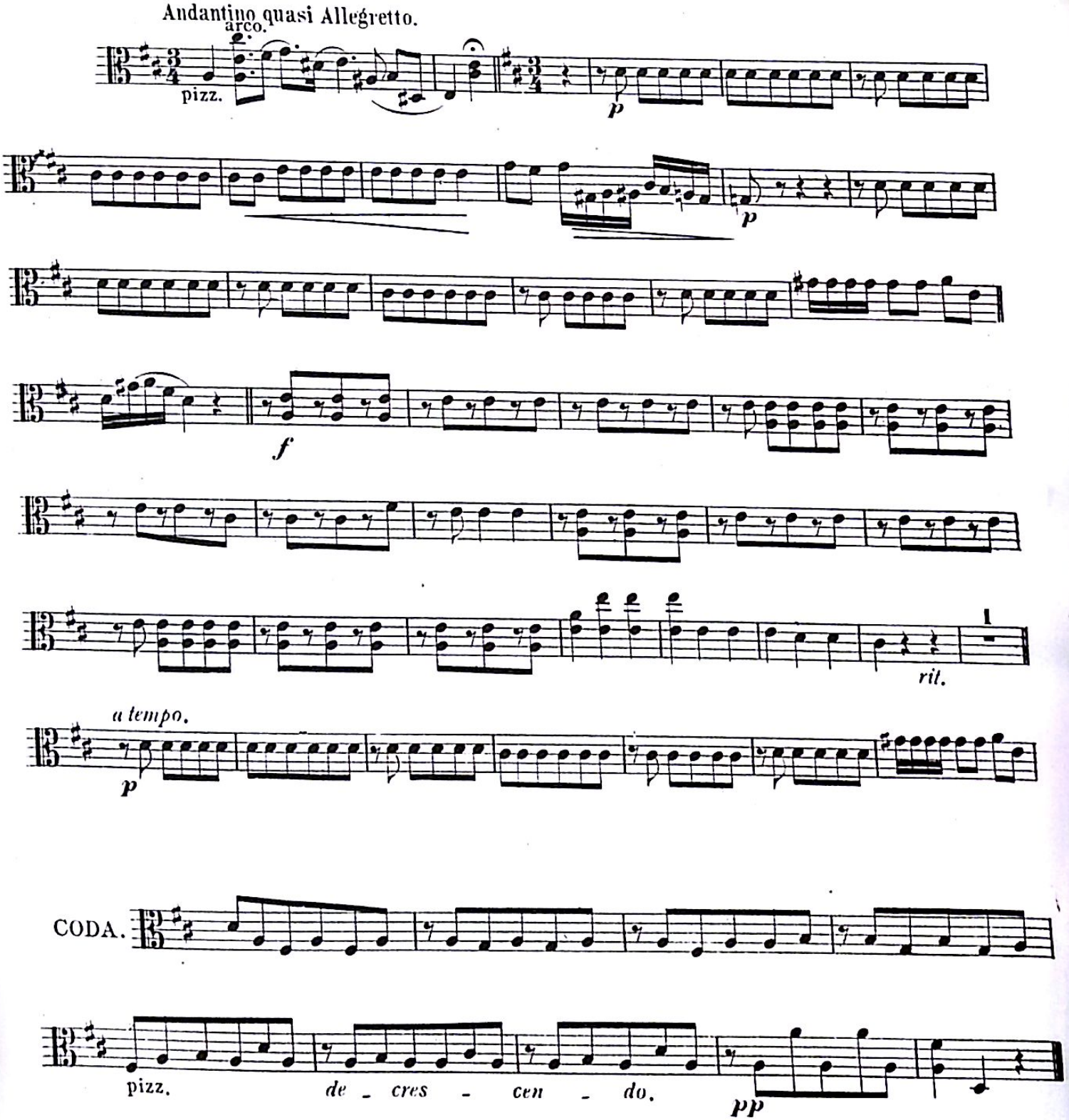

Generated by CamScanner from intsig.com

Viola.

5

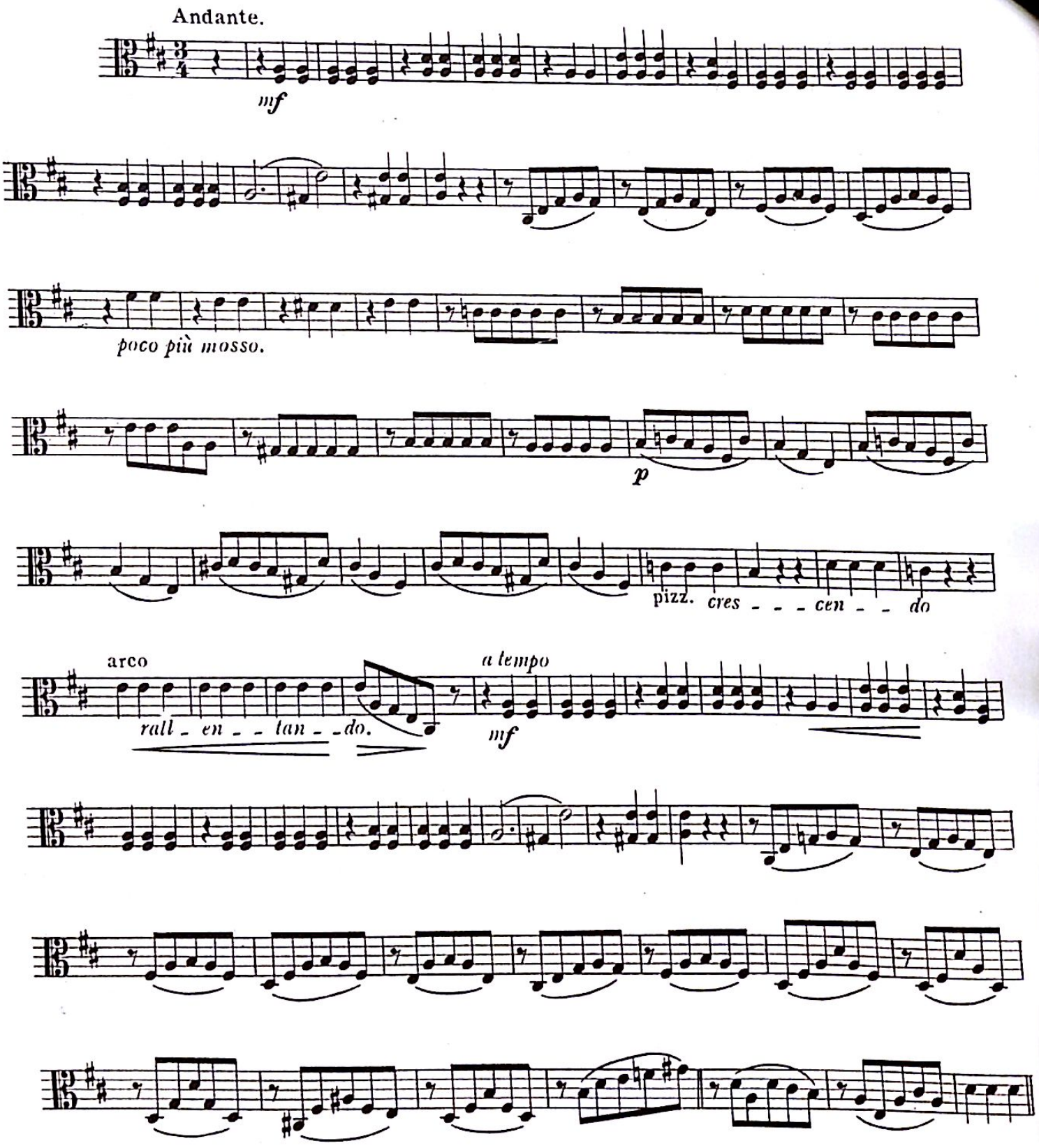

Generated by CamScanner from intsig.com

7.

Viola.

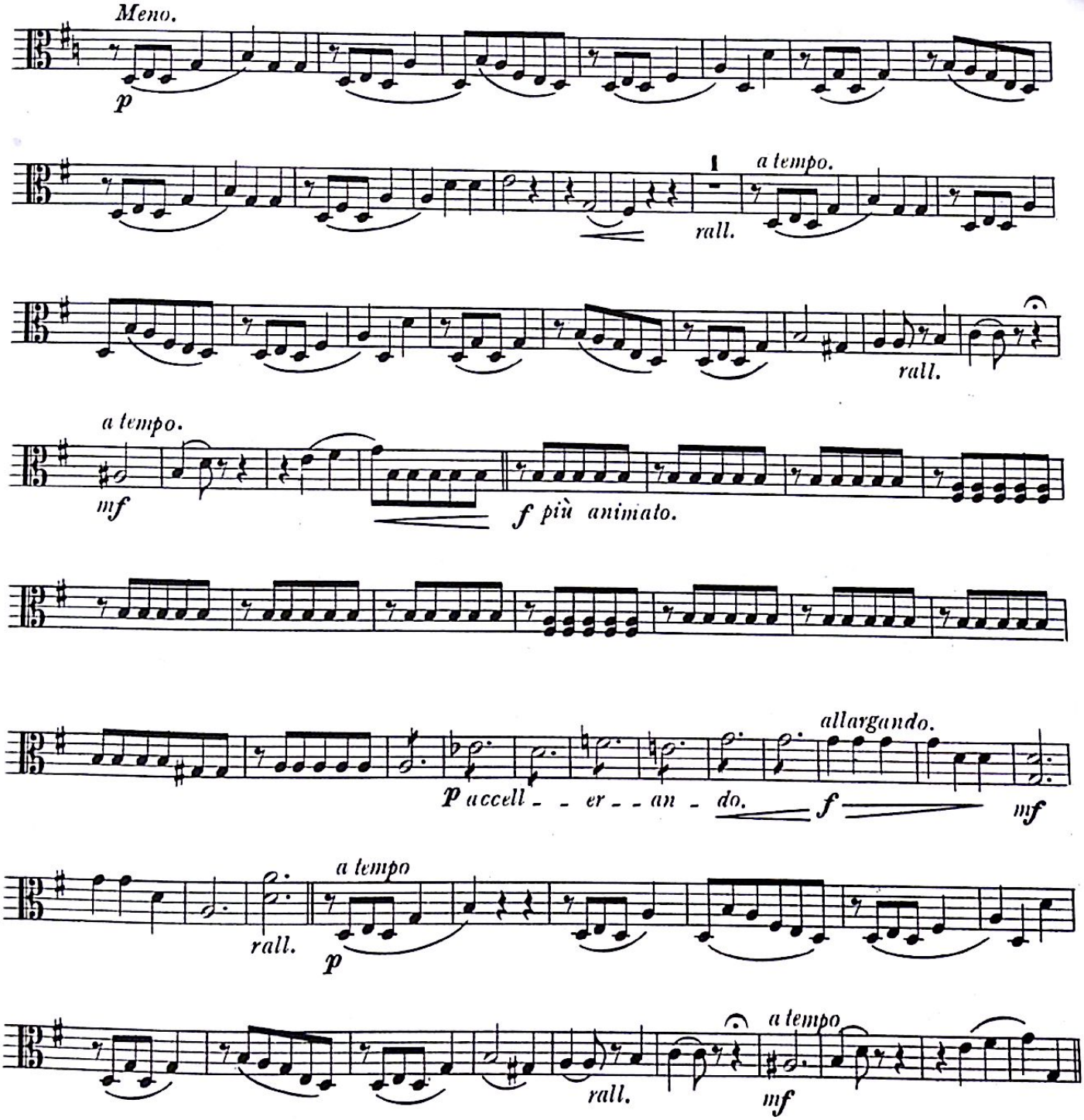

Generated by CamScanner from intsig.com

Viola.

6

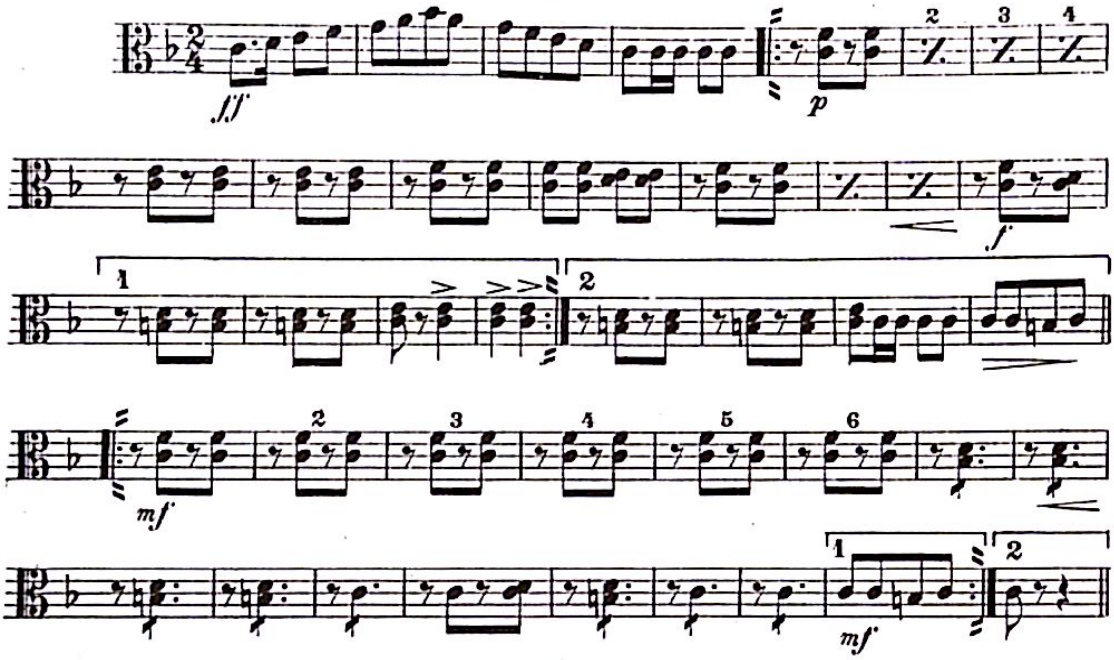

7

Tempo di marcia moderato.

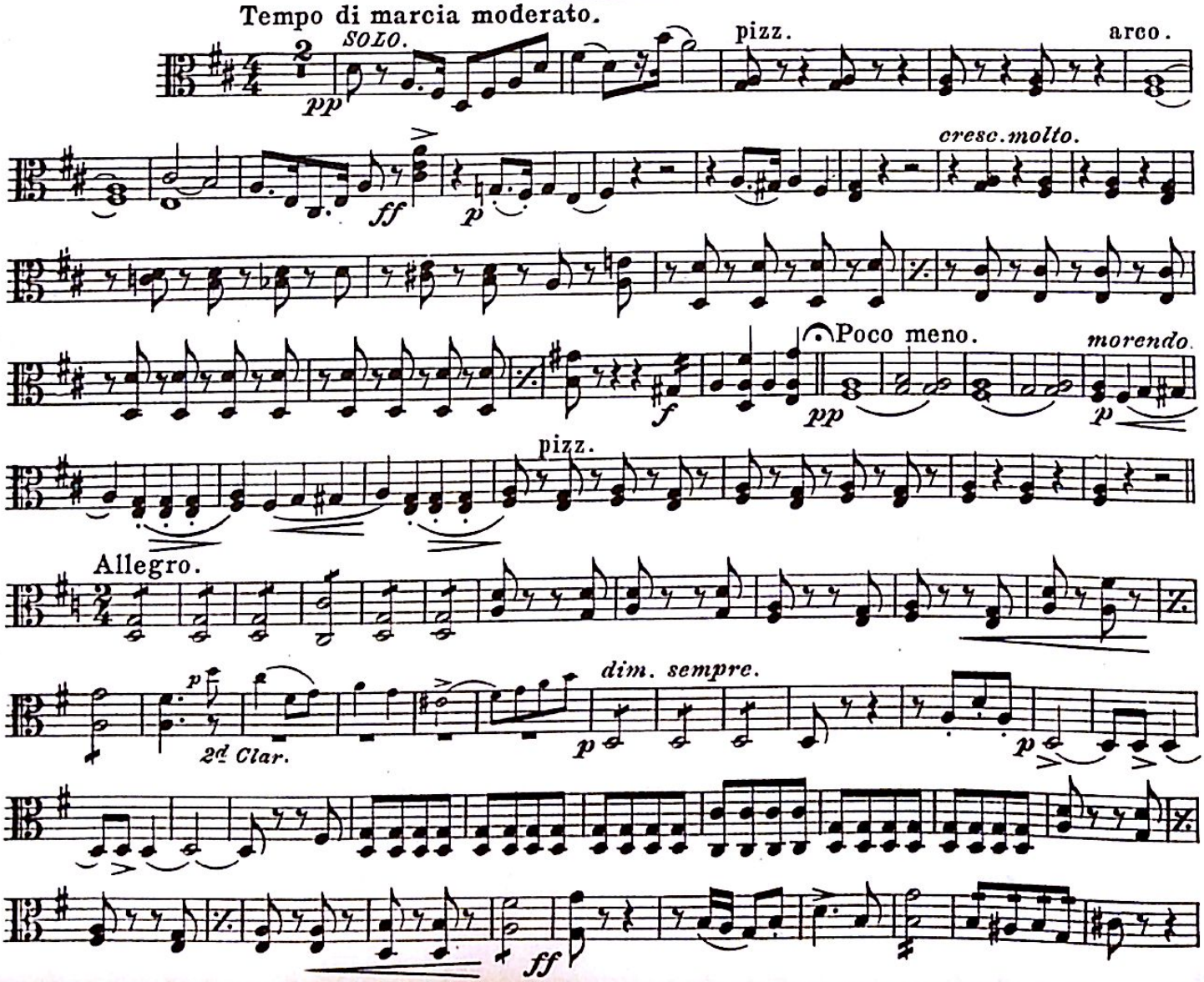

Viola.

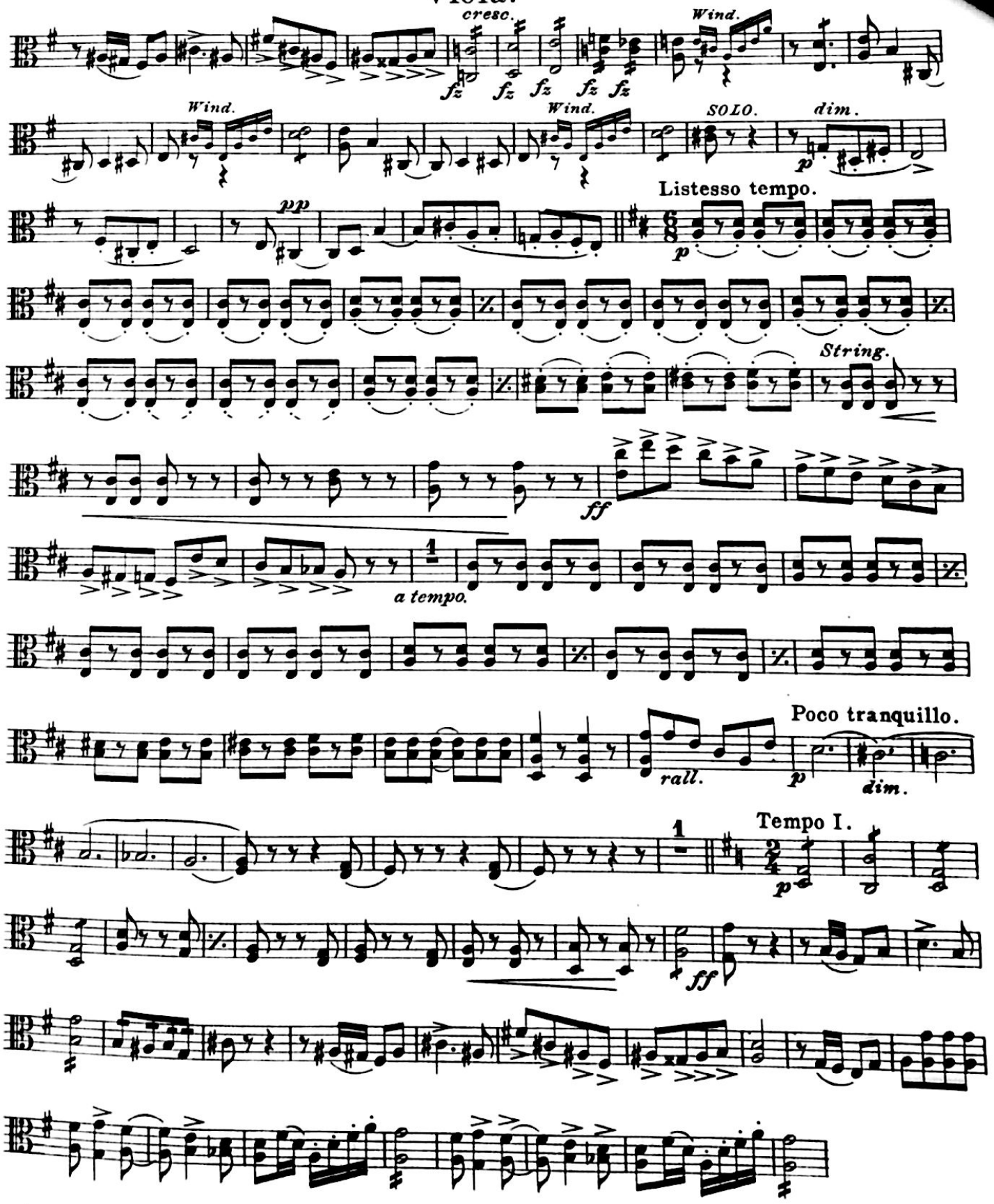

Generated by CamScanner from intsig.com

Viola.

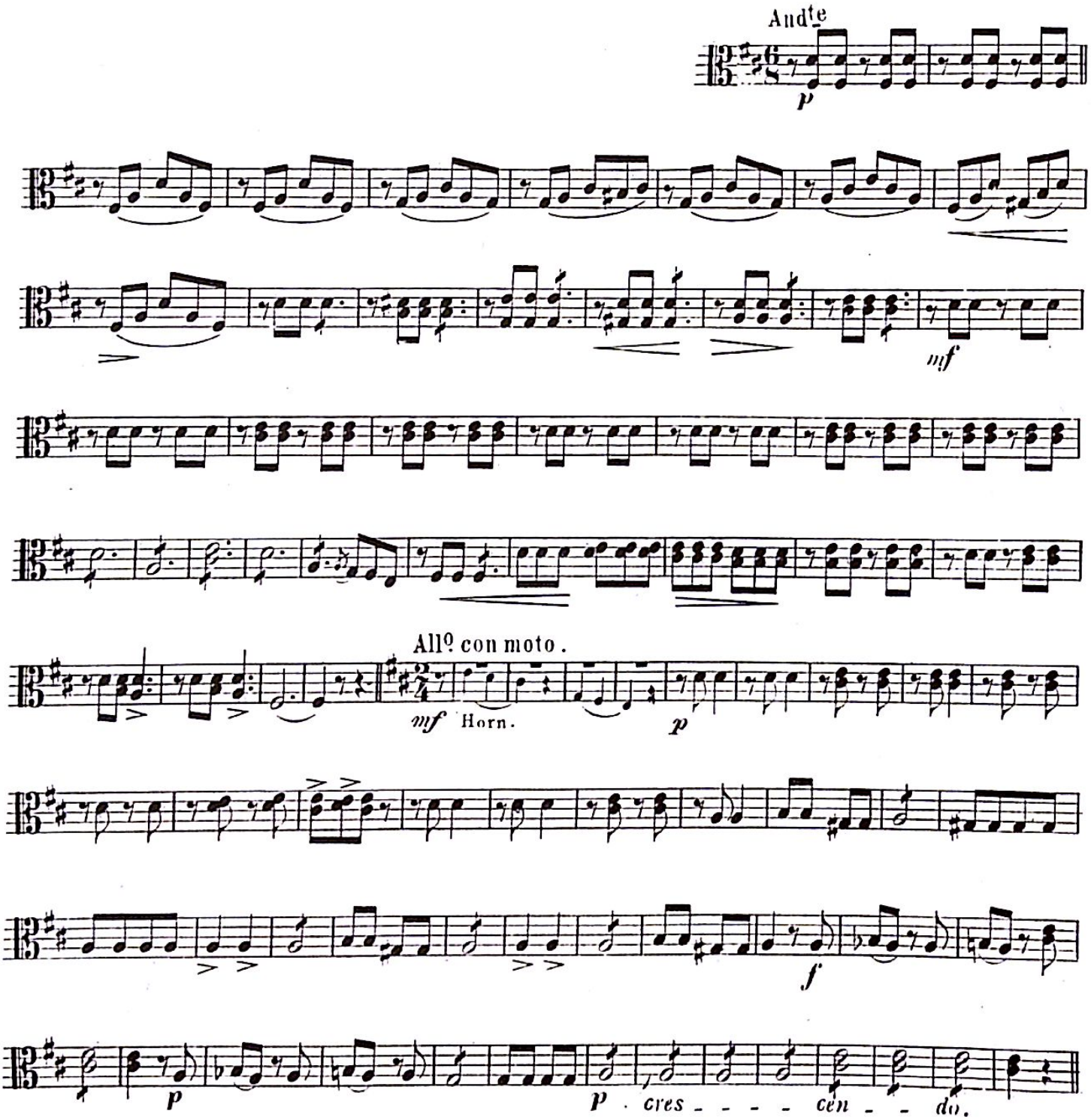

Generated by CamScanner from intsig.com

Viola.

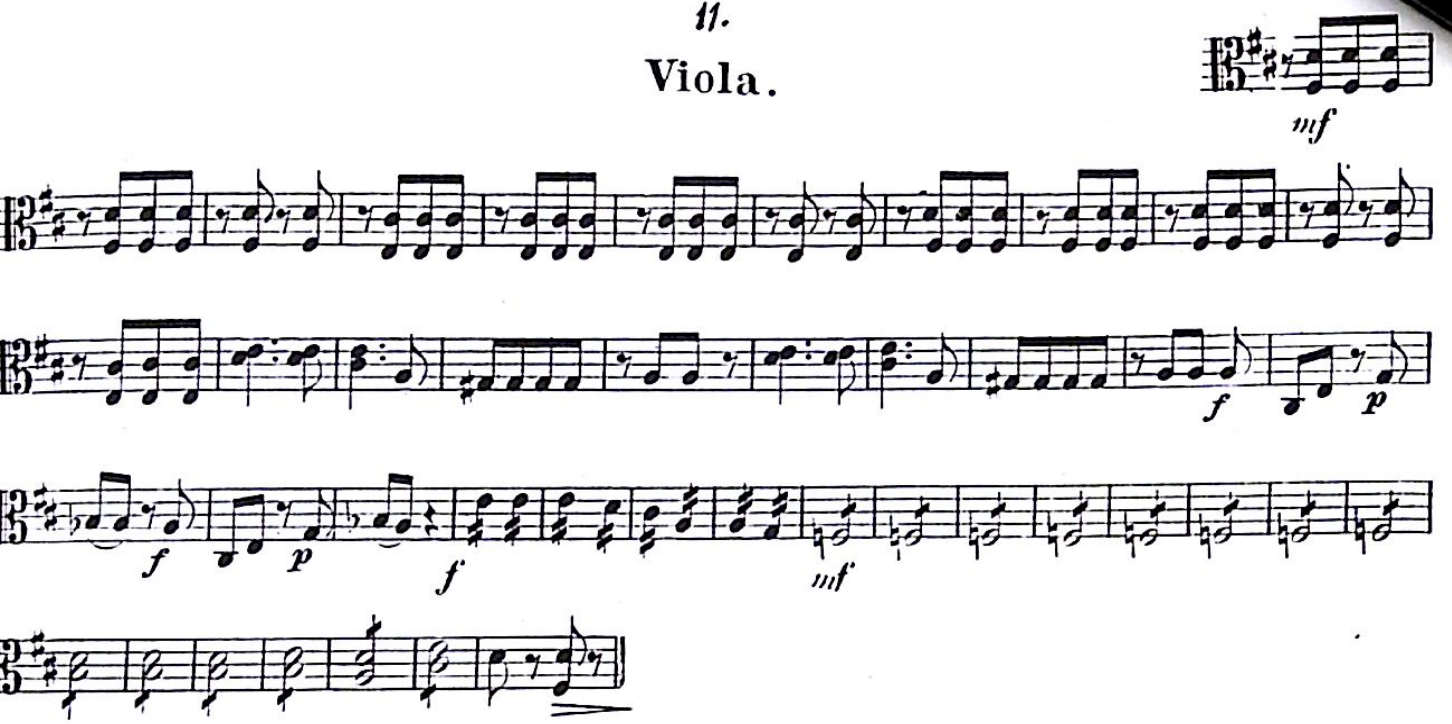

8

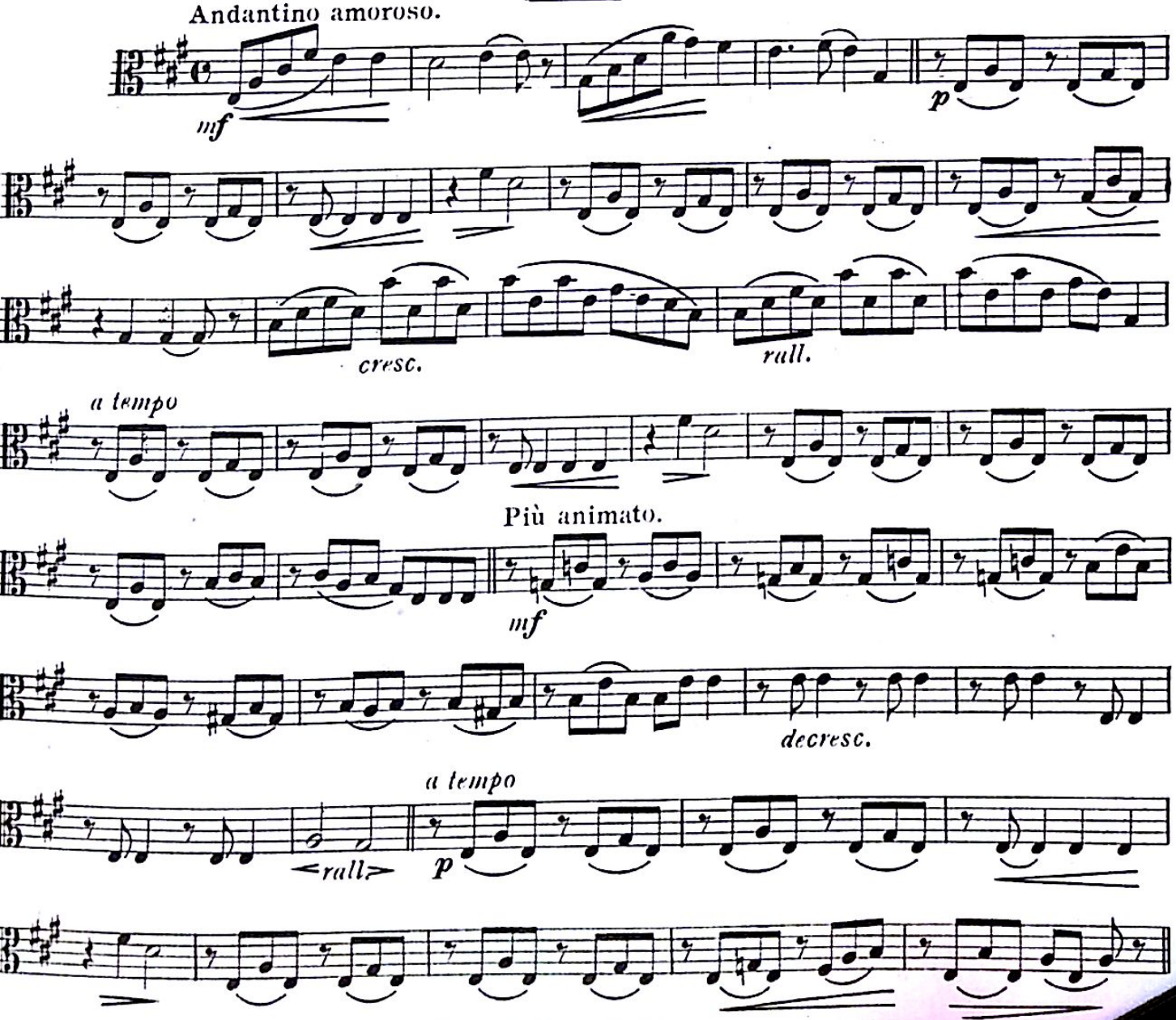

Generated by CamScanner from intsig.com

9

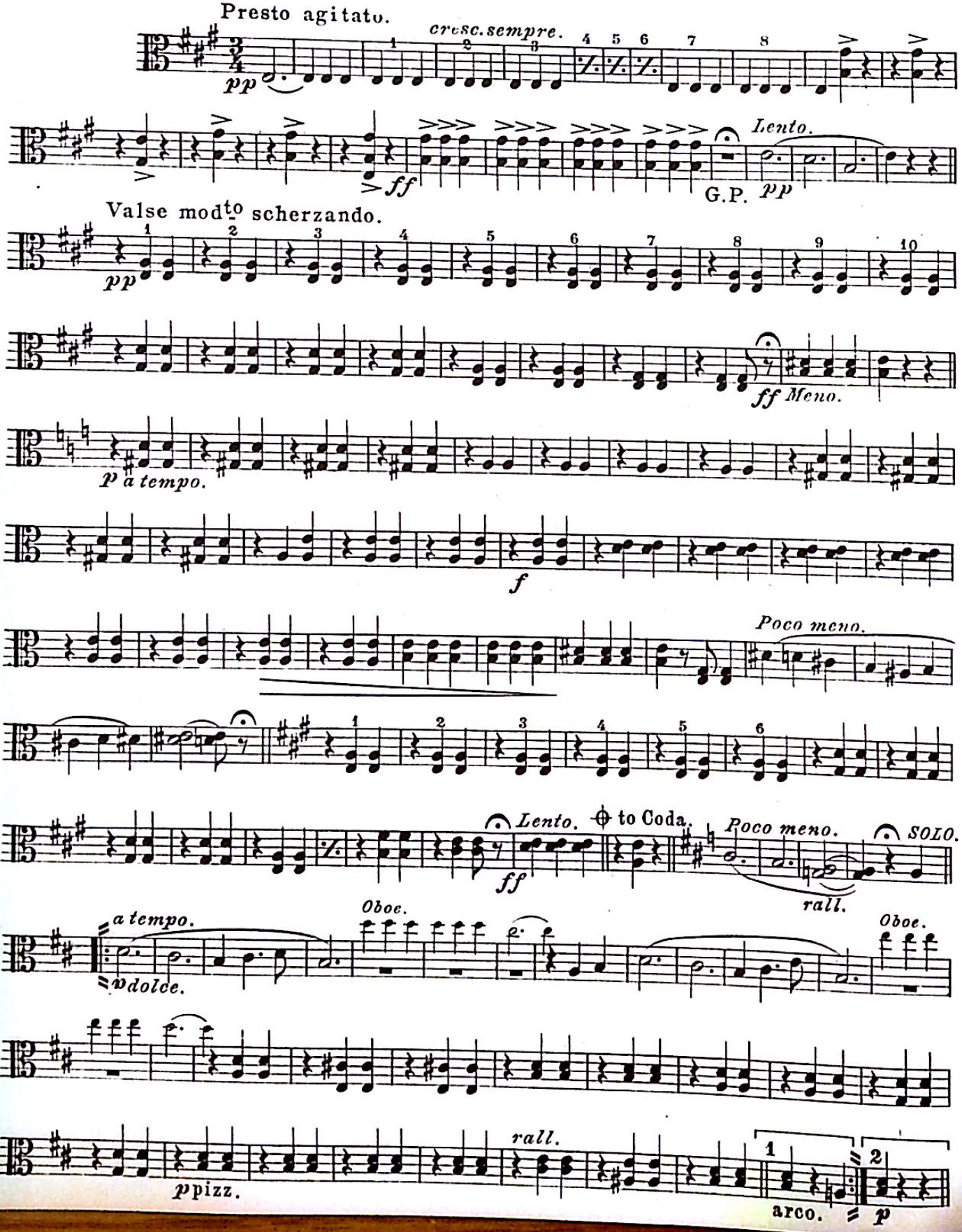

Generated by CamScanner from intsig.com

Viola.

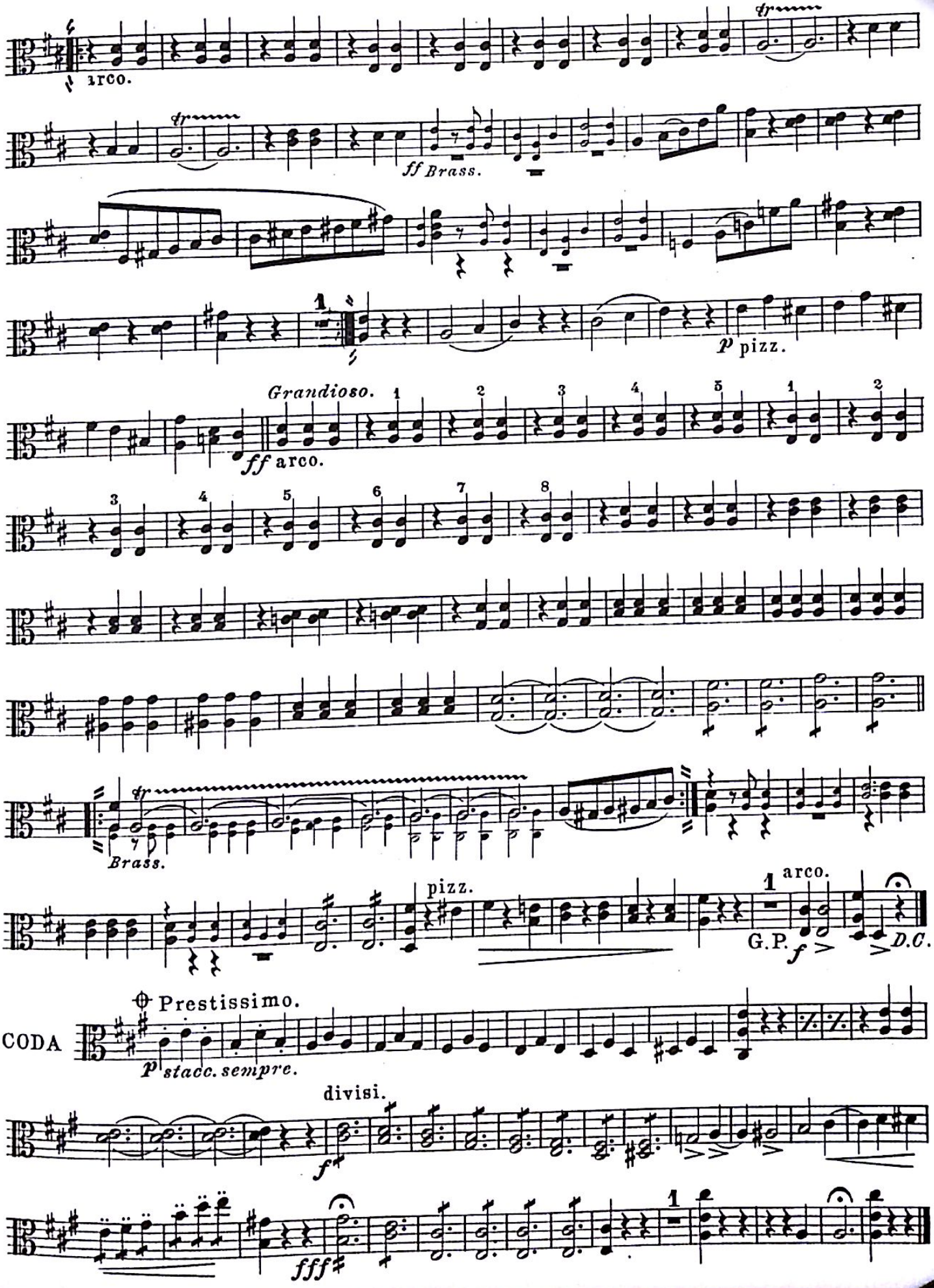

Generated by CamScanner from intsig.com

10

Tempo di Minuet.

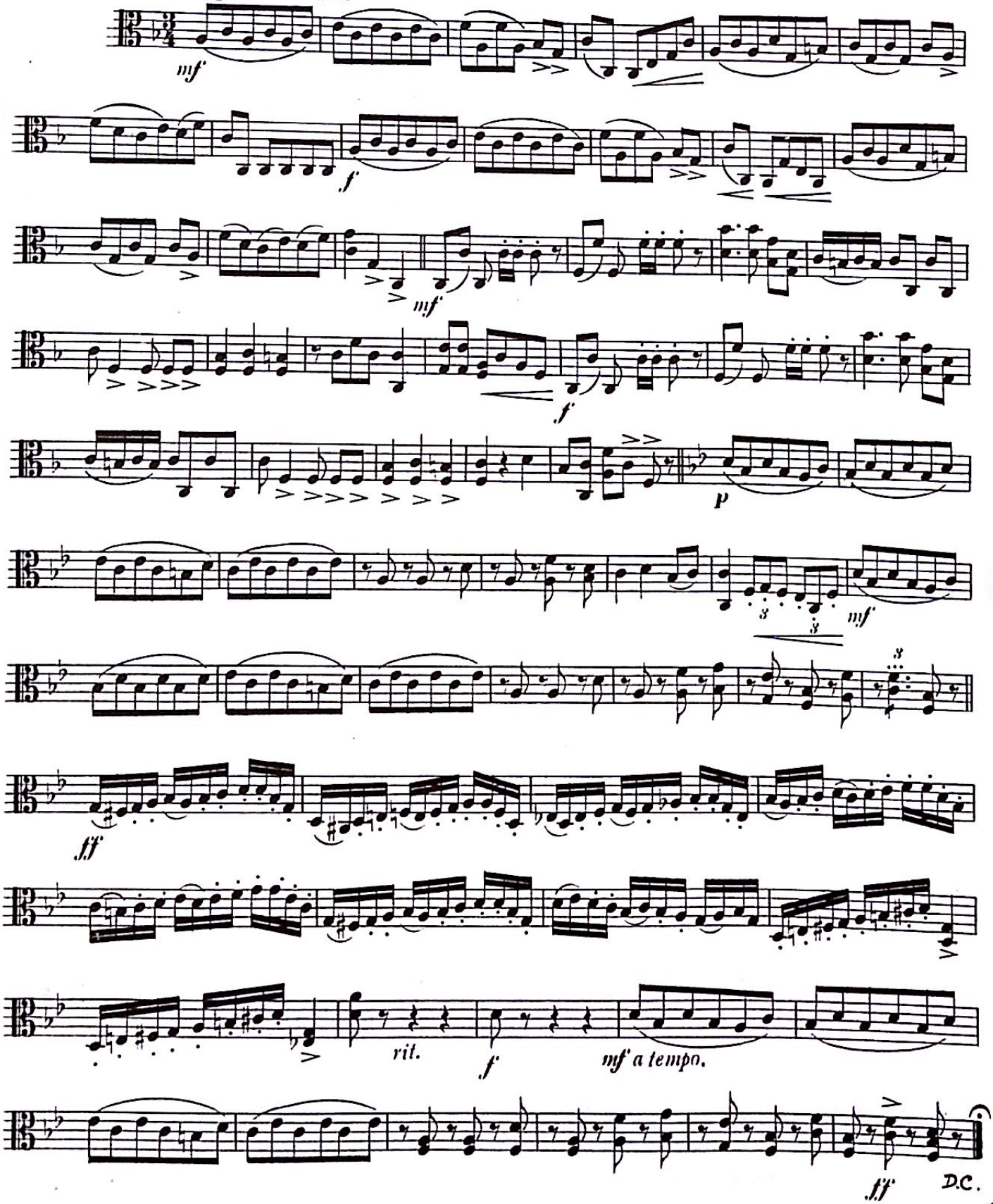

Generated by CamScanner from intsig.com

Viola.

11

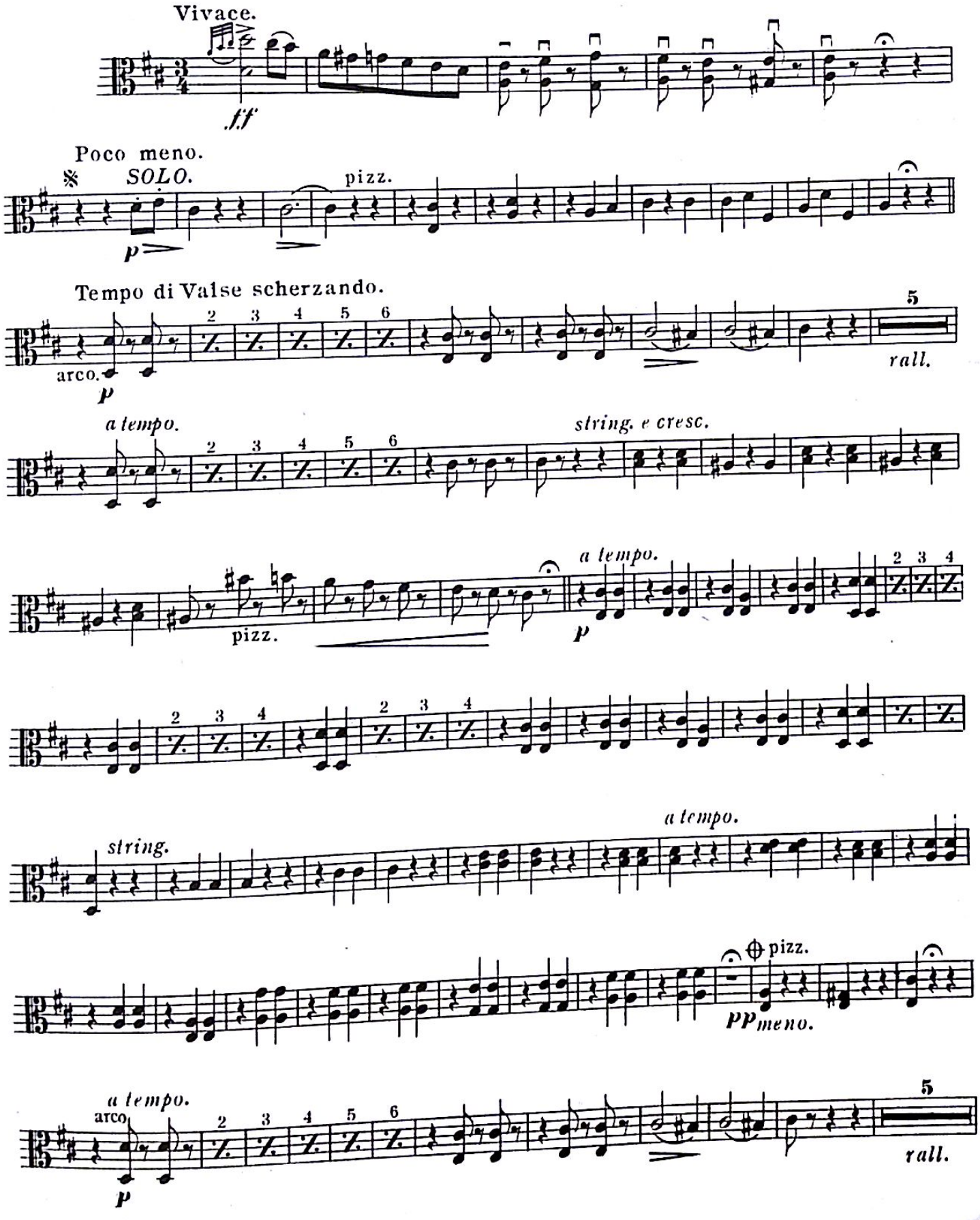

Generated by CamScanner from intsig.com

Viola.

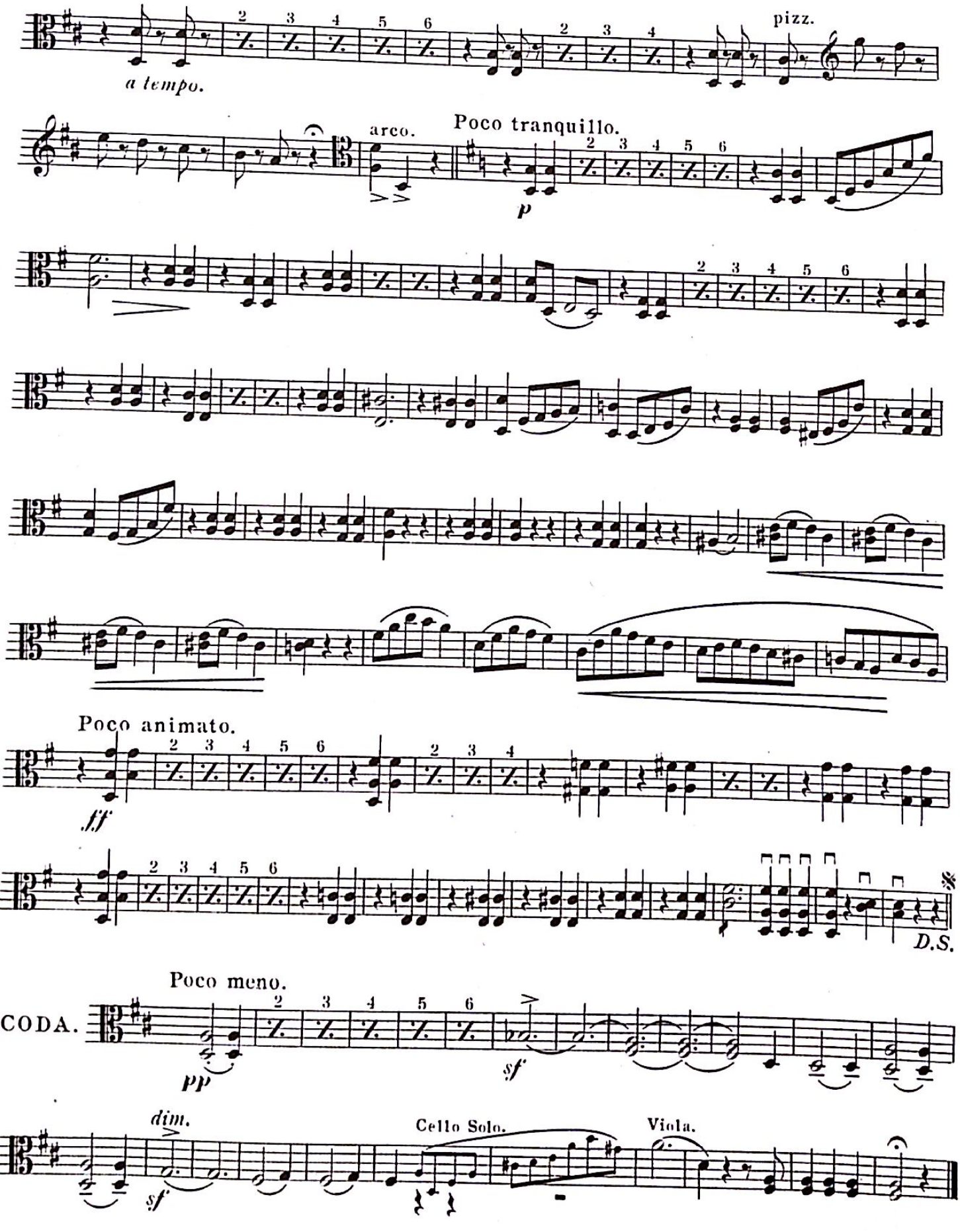
a tempo.
pizz.
arco.
Poco tranquillo.
p
Poco animato.
ff
D.S.
Poco meno.
CODA.
pp
sf
dim.
sf
Cello Solo.
Viola.

12

TACET

13

Viola.

Lento.

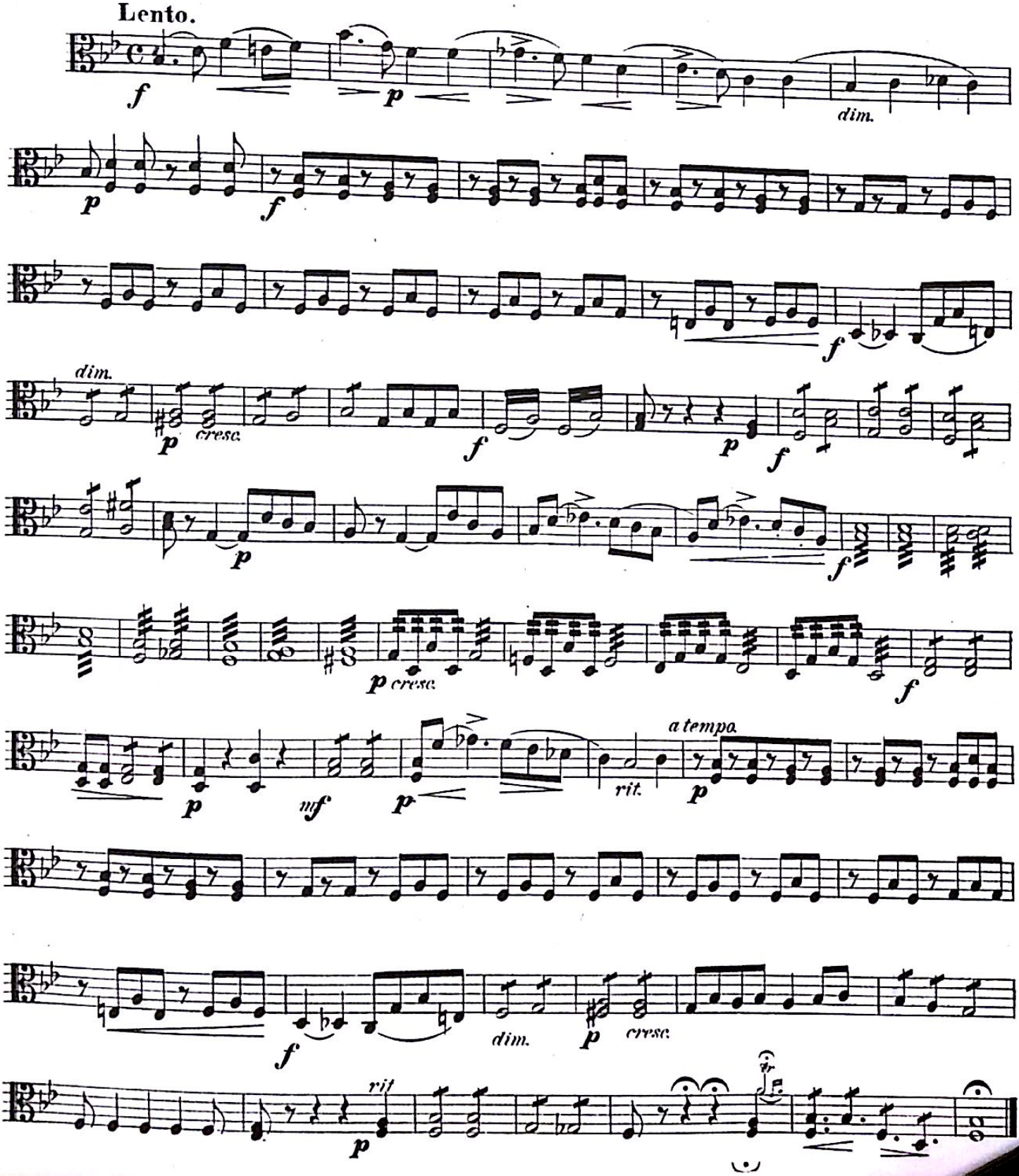

Generated by CamScanner from intsig.com

14

Viola.

Allegretto moderato.

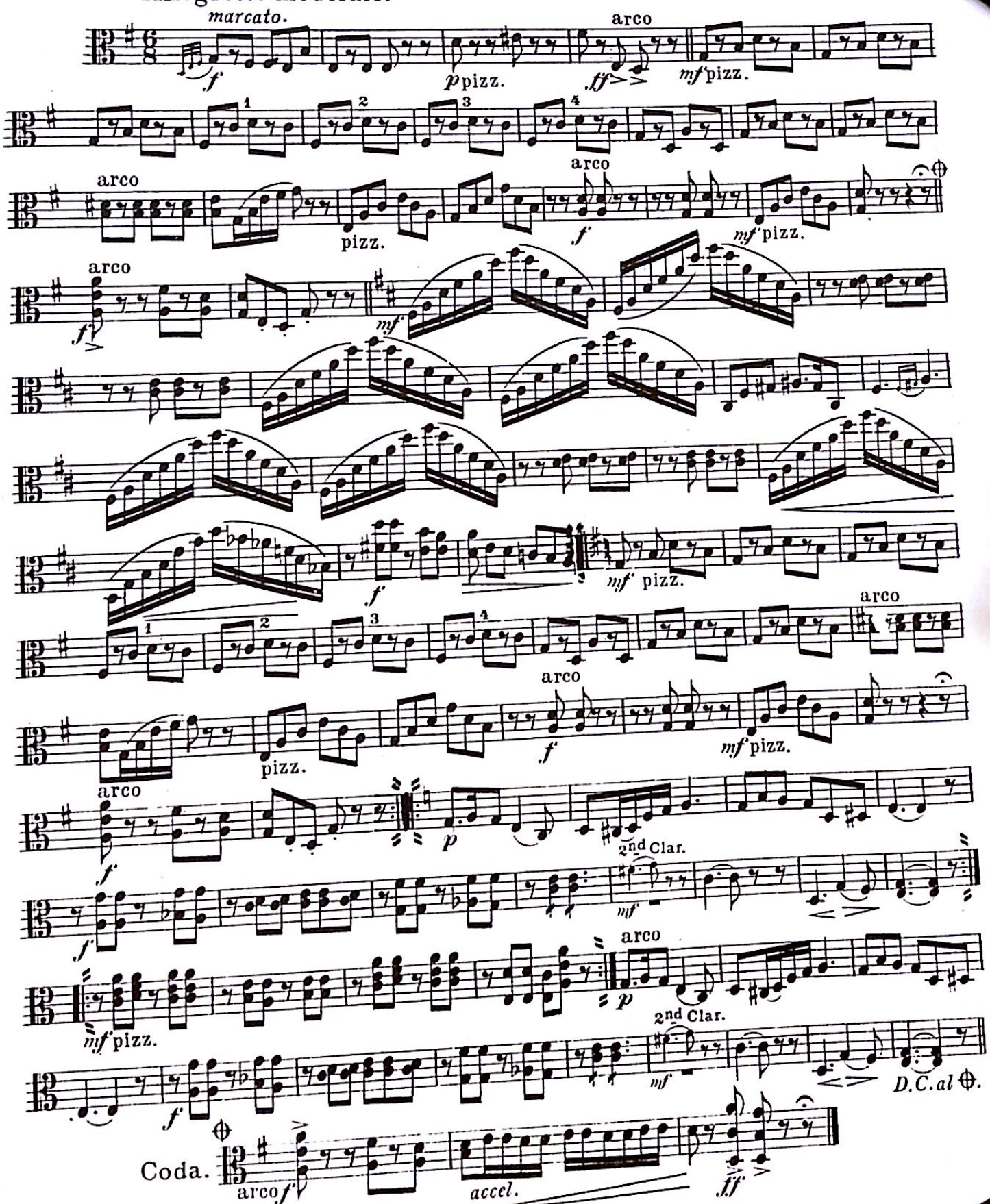

Generated by CamScanner from intsig.com

Viola.

15

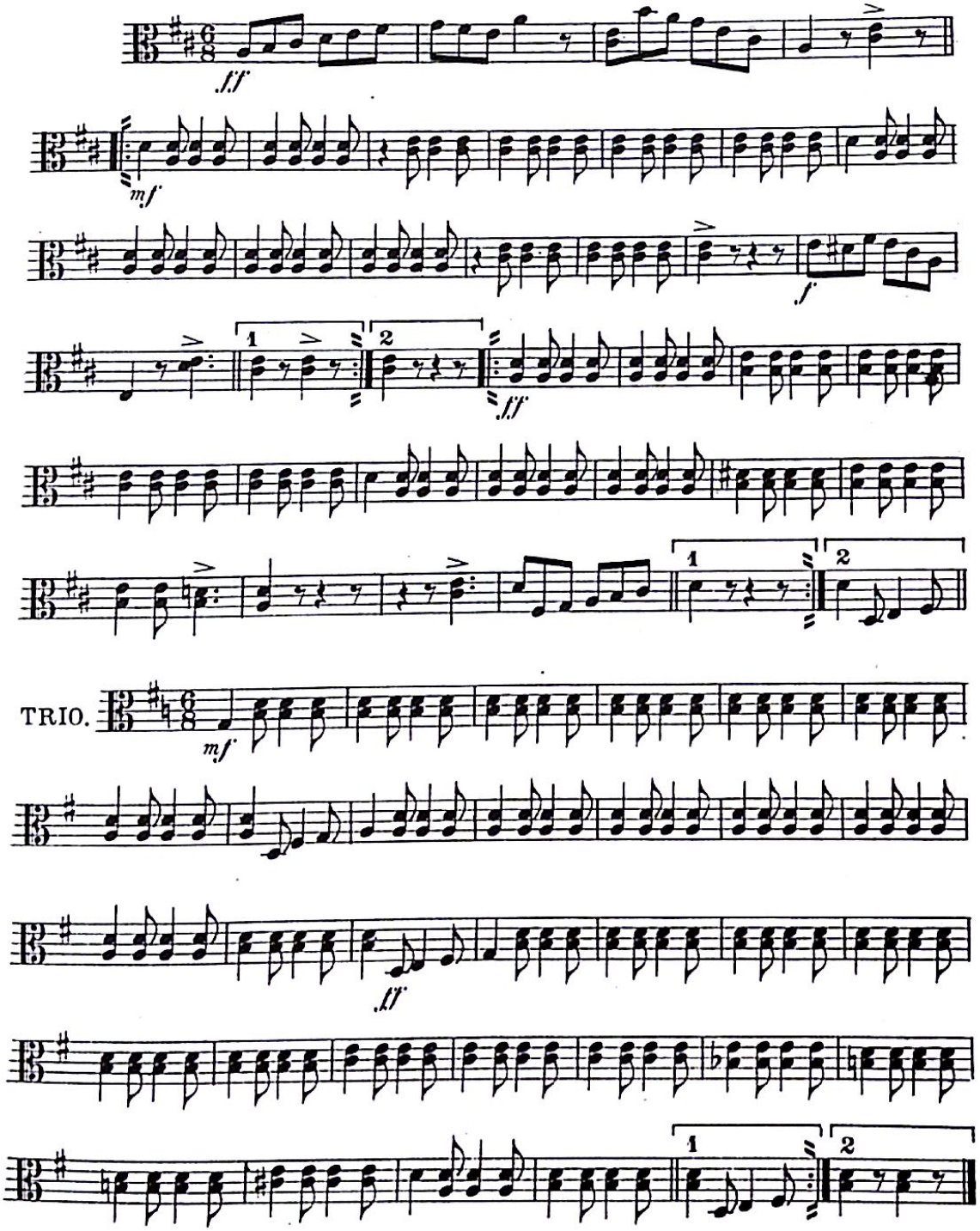

Generated by CamScanner from intsig.com

Viola.

16

Allegretto.

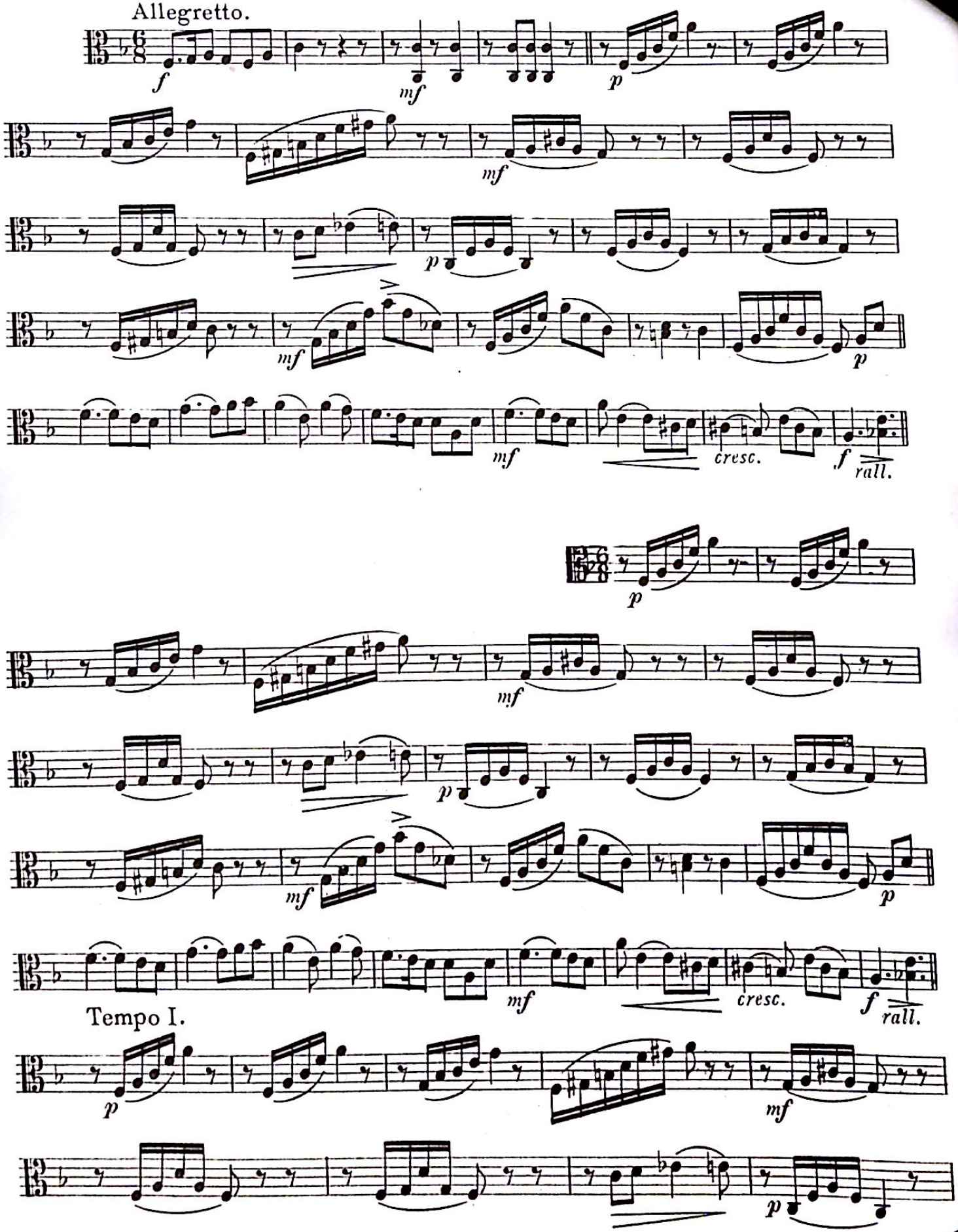

Generated by CamScanner from intsig.com

Viola

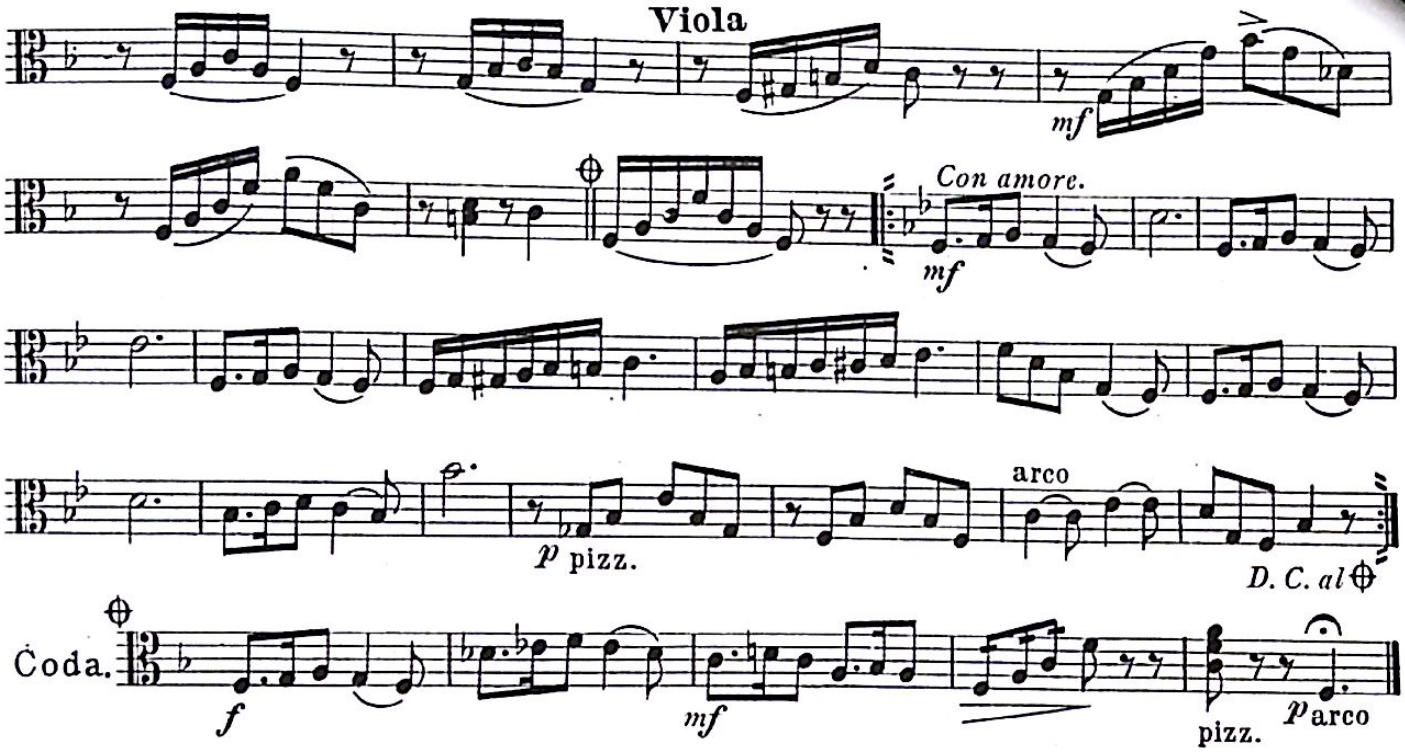

17

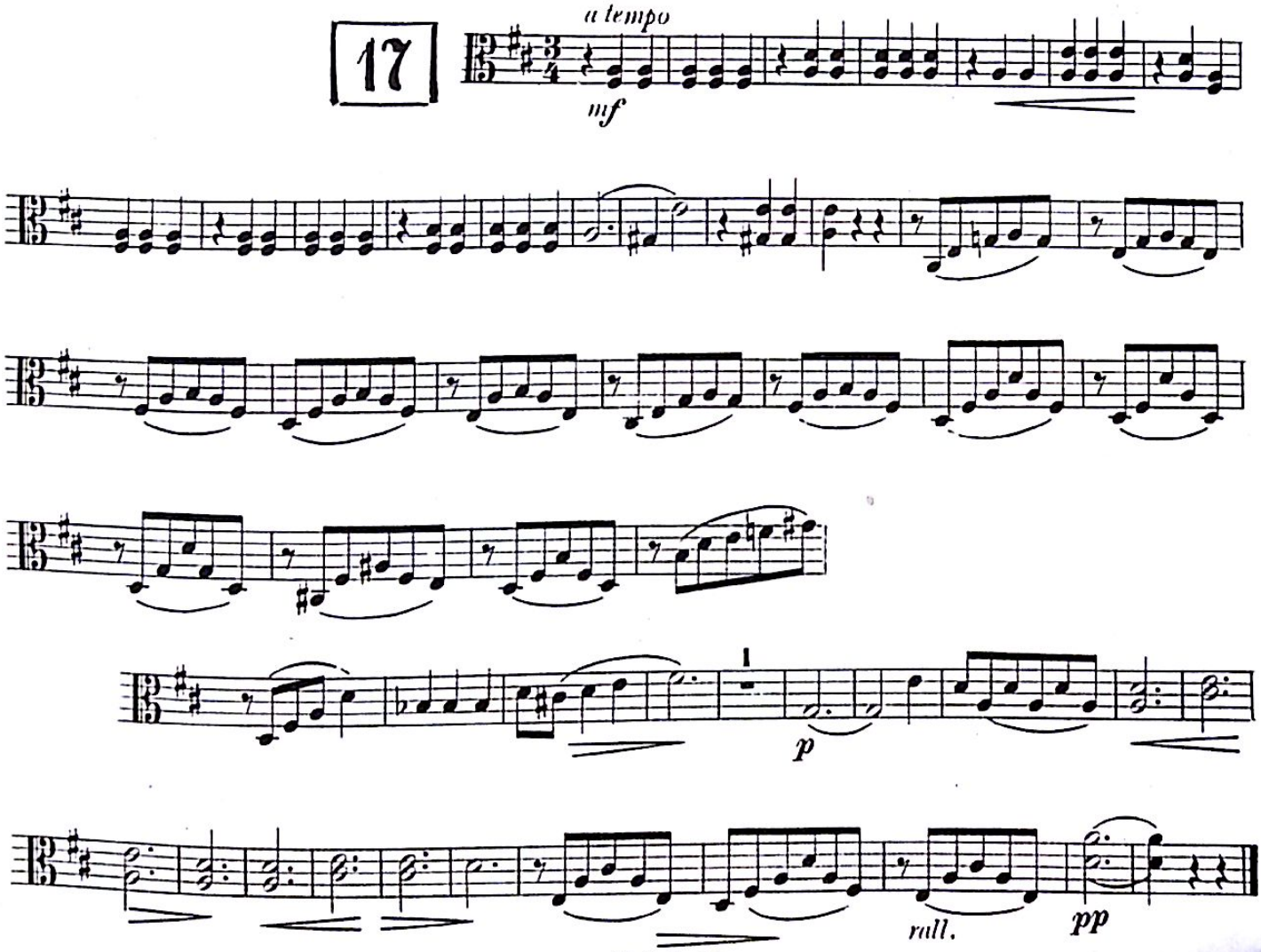

- E N D -

Generated by CamScanner from intsig.com

JUN -2 1916

©CLE386351

CELLO

CARL FISCHER PHOTO-PLAY SERIES

MUSICAL SETTING

TO THE

BLUEBIRD PHOTO-PLAY

No. 15

ROBERT LEONARD AND ELLA HALL

IN

"THE CRIPPLED HAND"

Music selected and arranged by

M. WINKLER and F. REHSEN

PRICES

Small Orchestra and Piano	$7.50
Full Orchestra and Piano	$10.00
Piano or Organ	$2.00
1st Violin	$1.50
Other Parts	$1.00

CARL FISCHER COOPER SQUARE NEW YORK

BOSTON
380-382 BOYLSTON ST.

CHICAGO
335-339 SO. WABASH AVE.

Copyright 1916 by Carl Fischer, New York.

Generated by CamScanner from intsig.com

Cello.

1

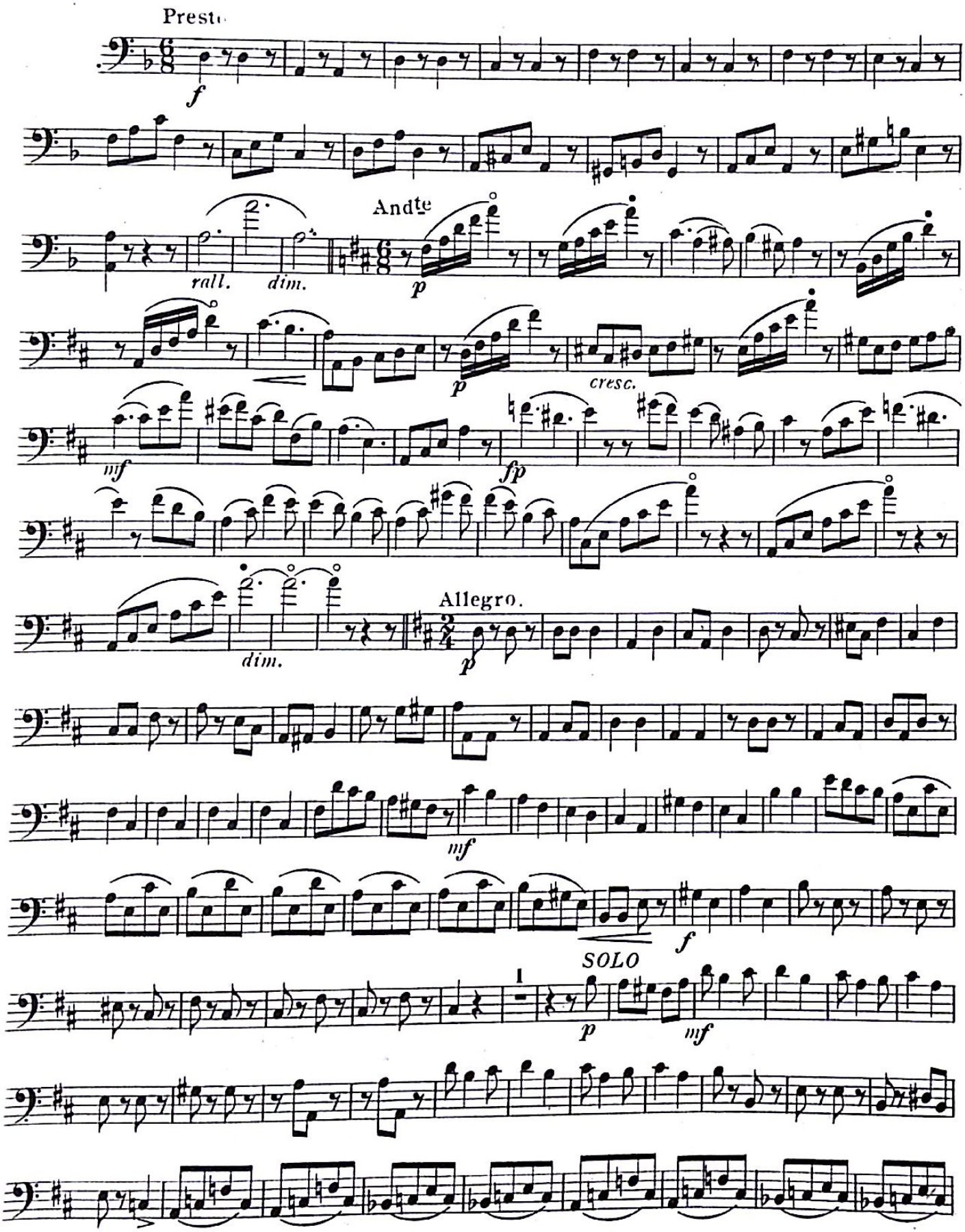

Generated by CamScanner from intsig.com

Cello.

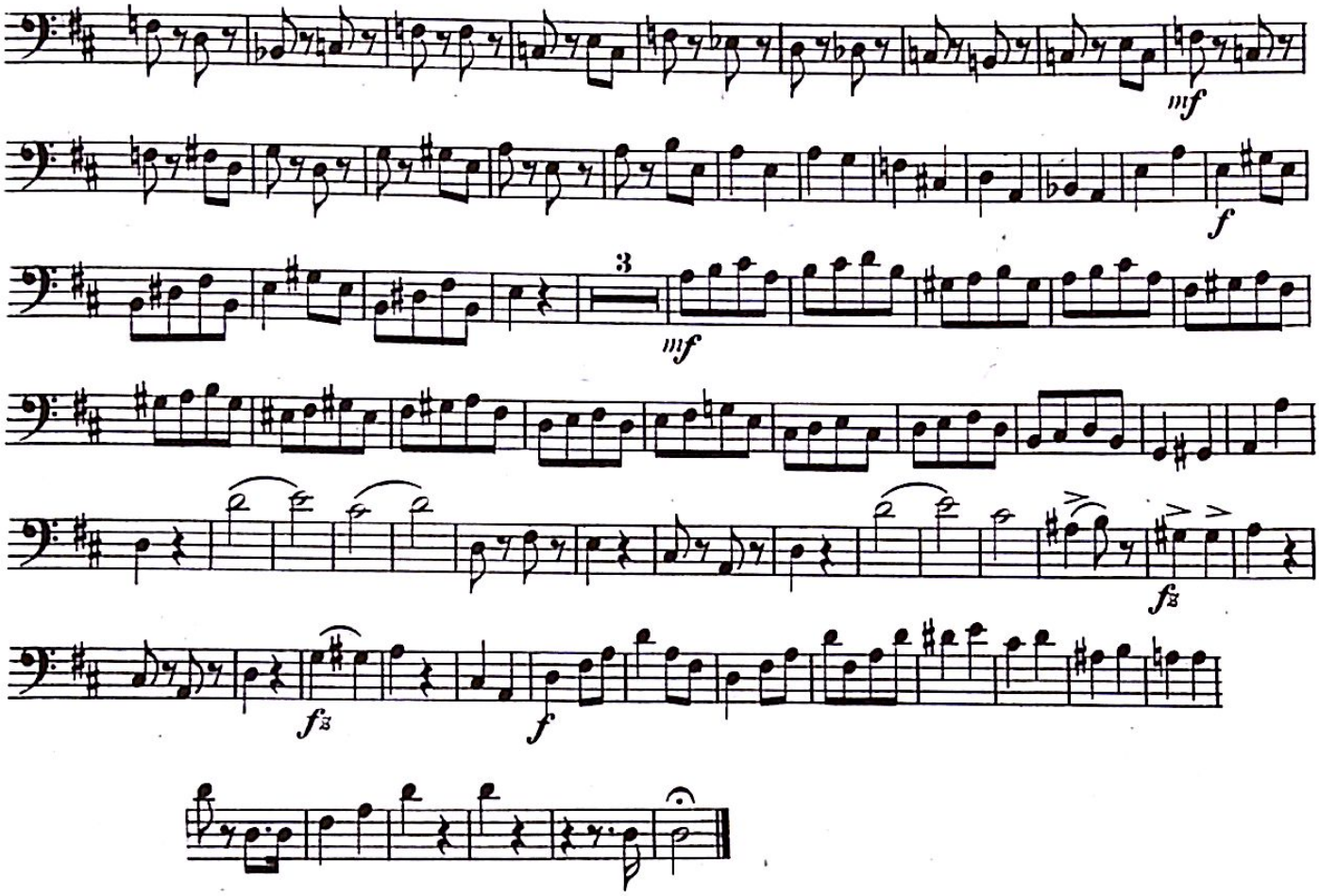

2

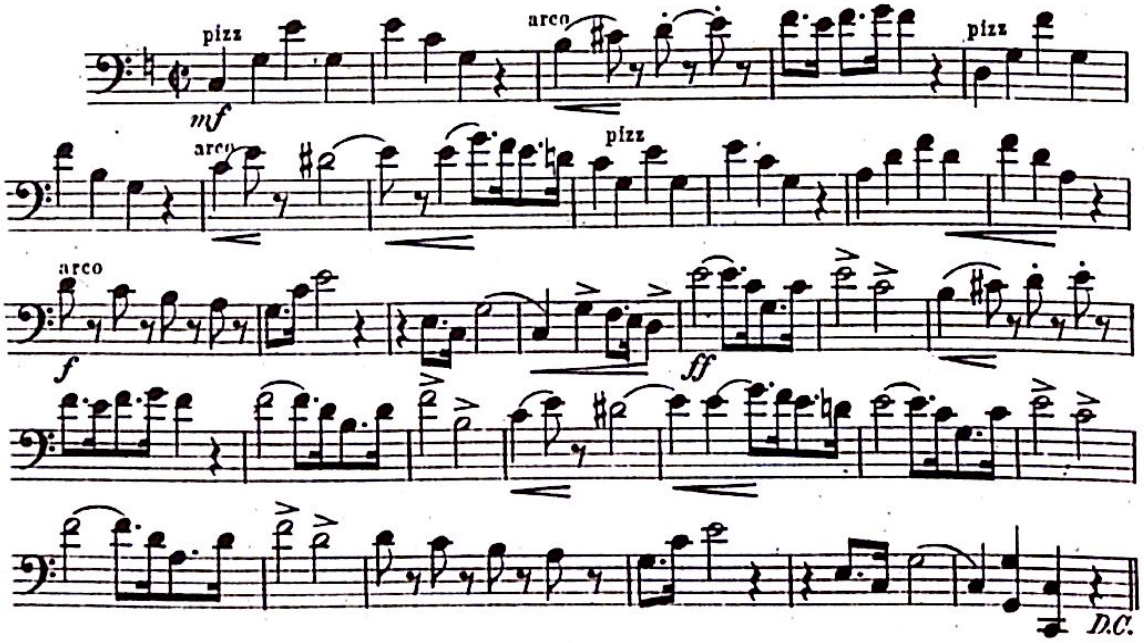

Generated by CamScanner from intsig.com

Cello.

3

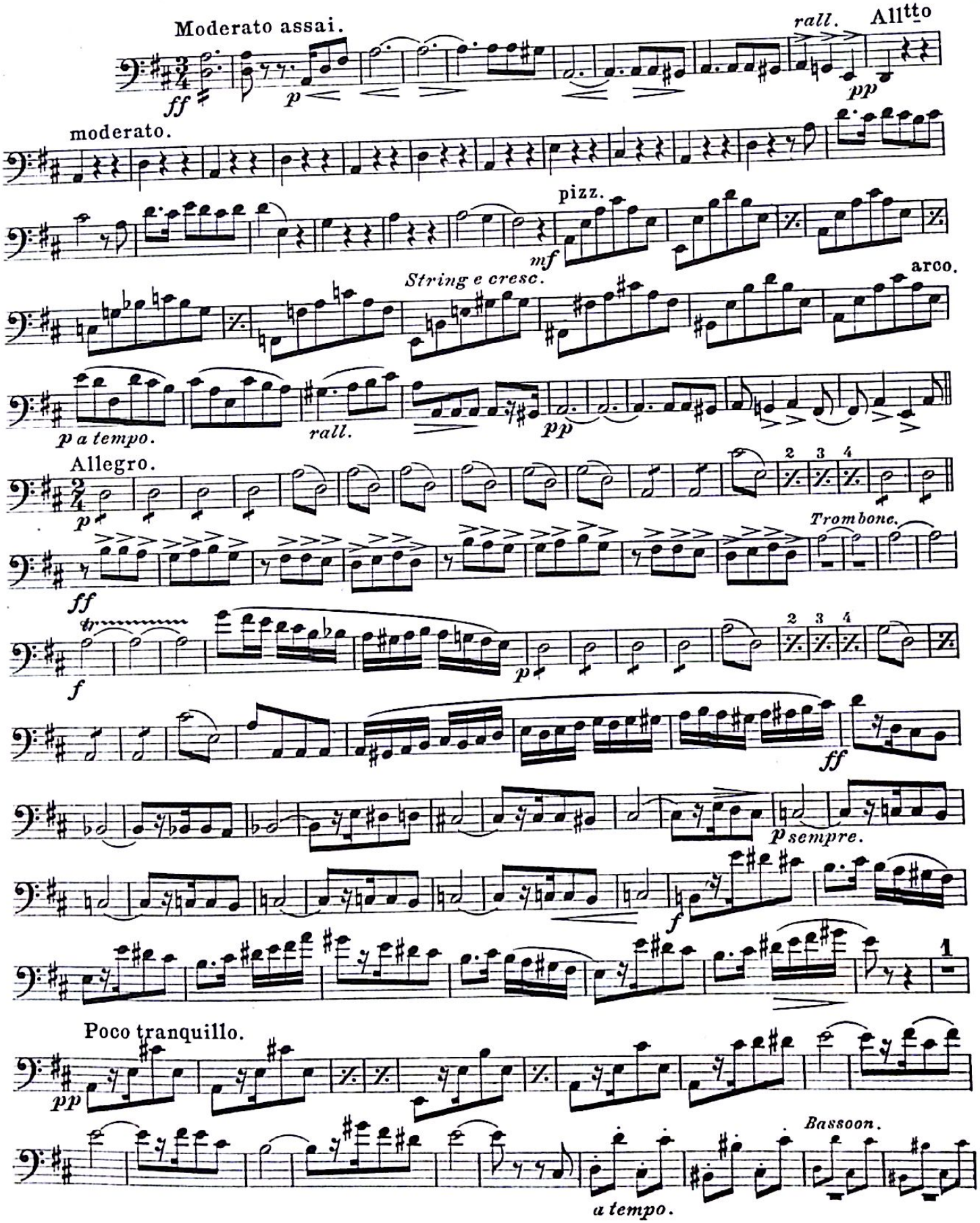

Generated by CamScanner from intsig.com

Celio.

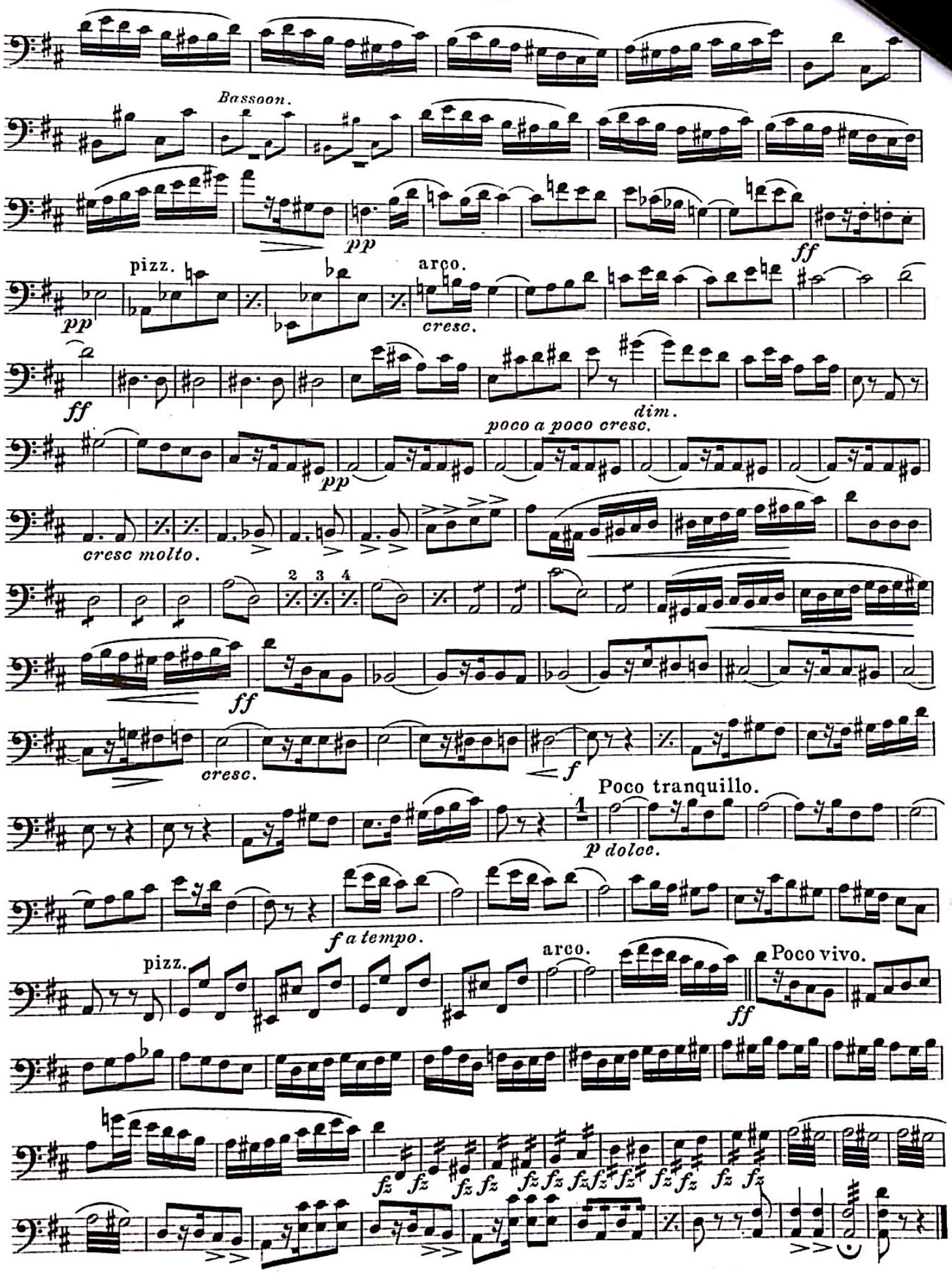

Generated by CamScanner from intsig.com

4

Cello.

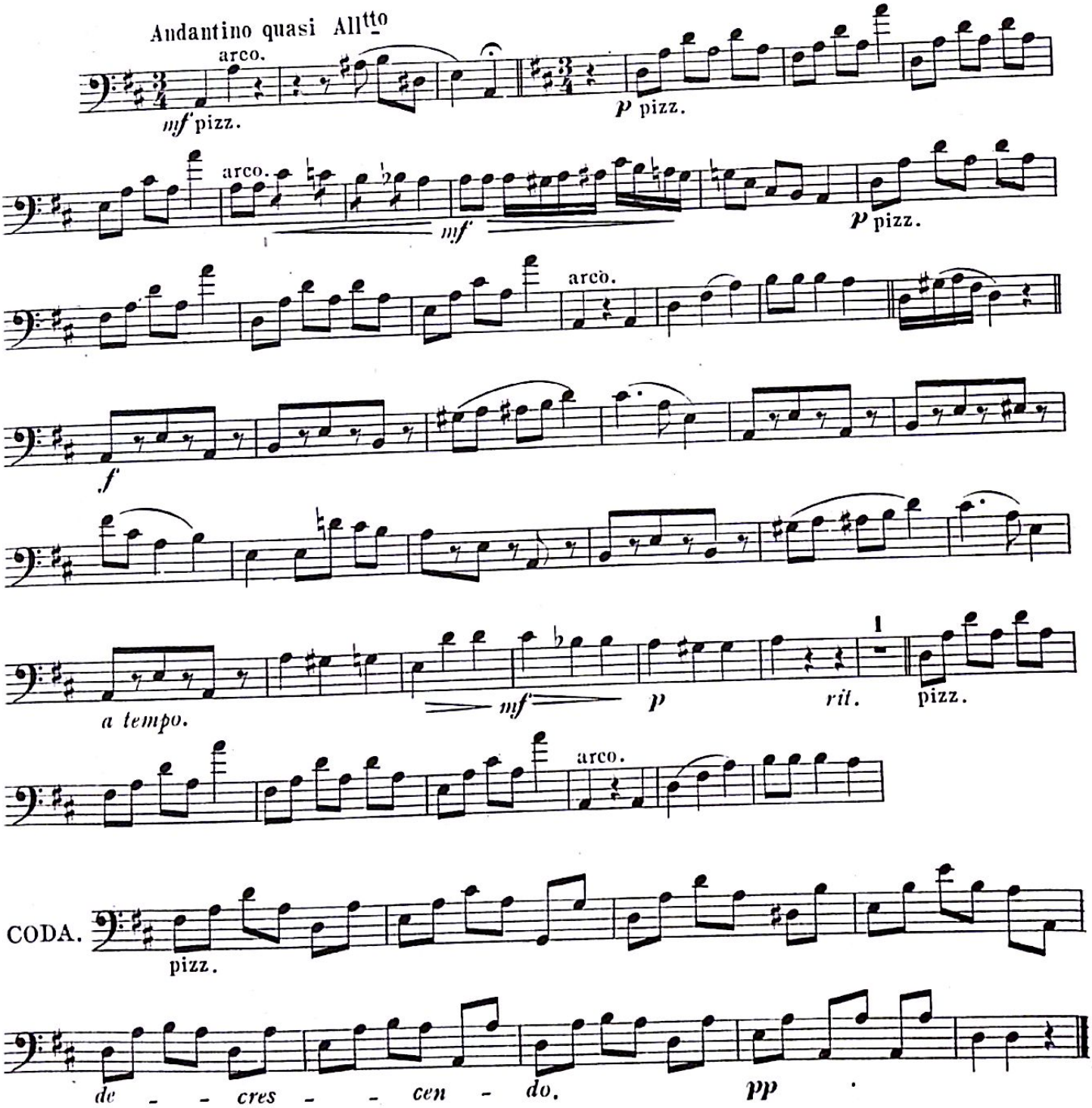

Generated by CamScanner from intsig.com

Cello.

5

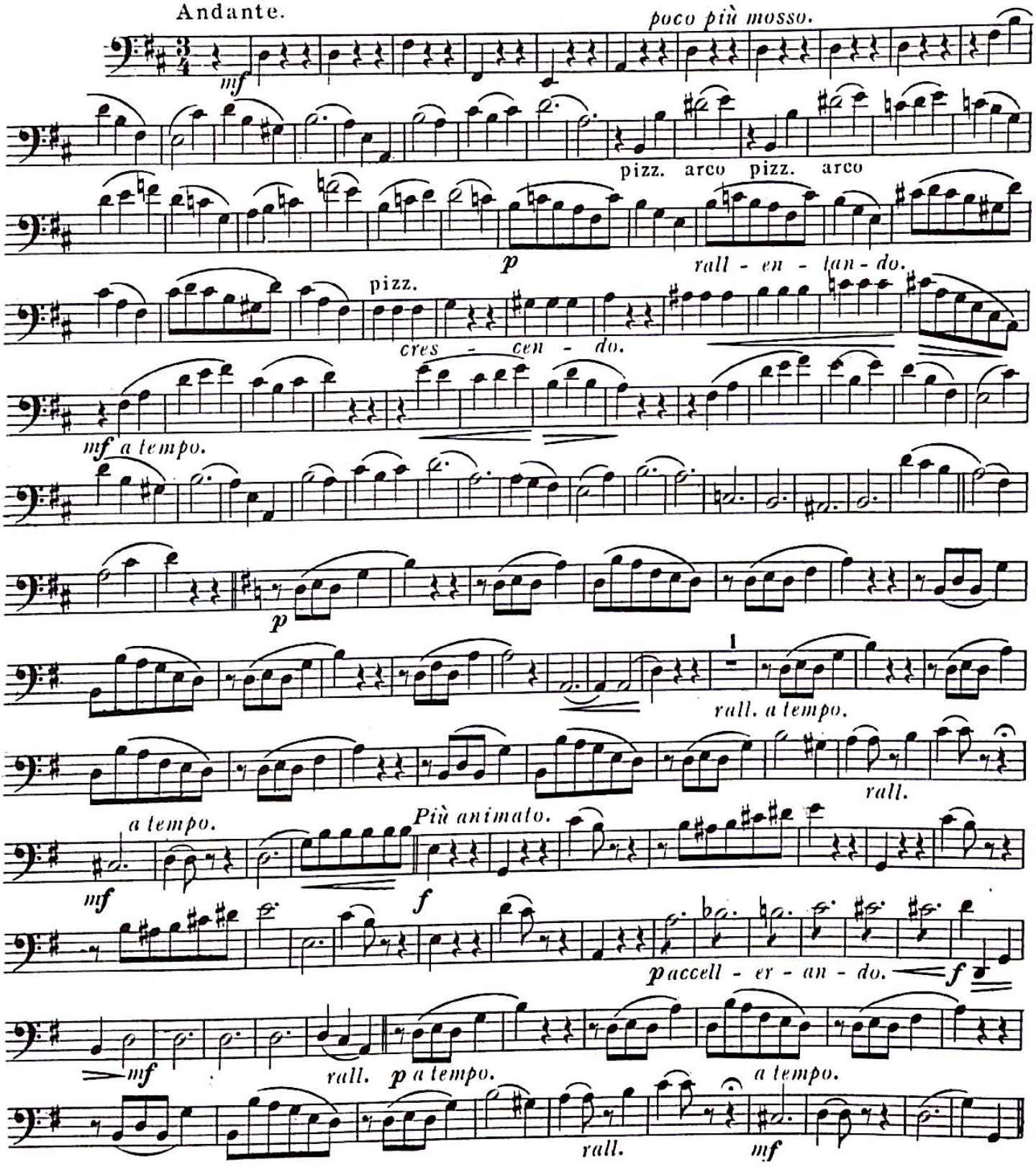

Generated by CamScanner from intsig.com

Cello.

6

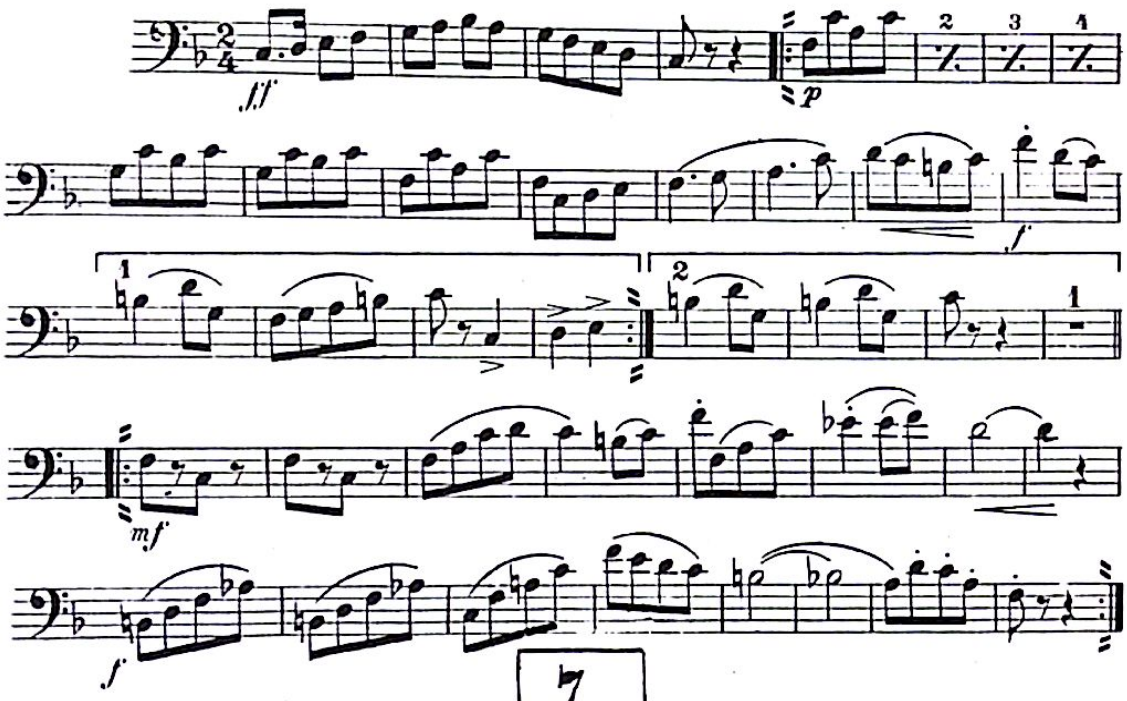

7

Tempo di marcia moderato.

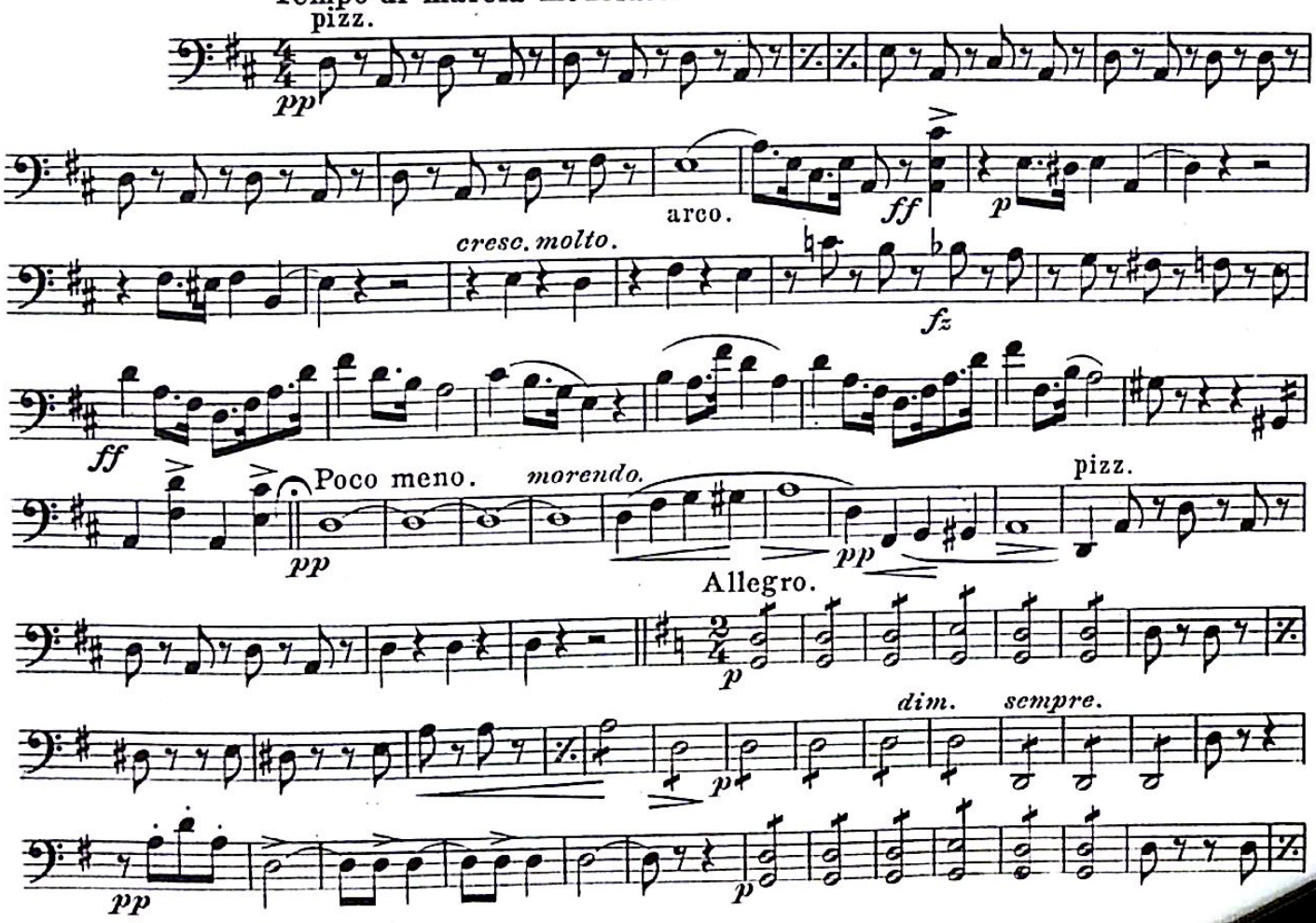

Generated by CamScanner from intsig.com

Cello

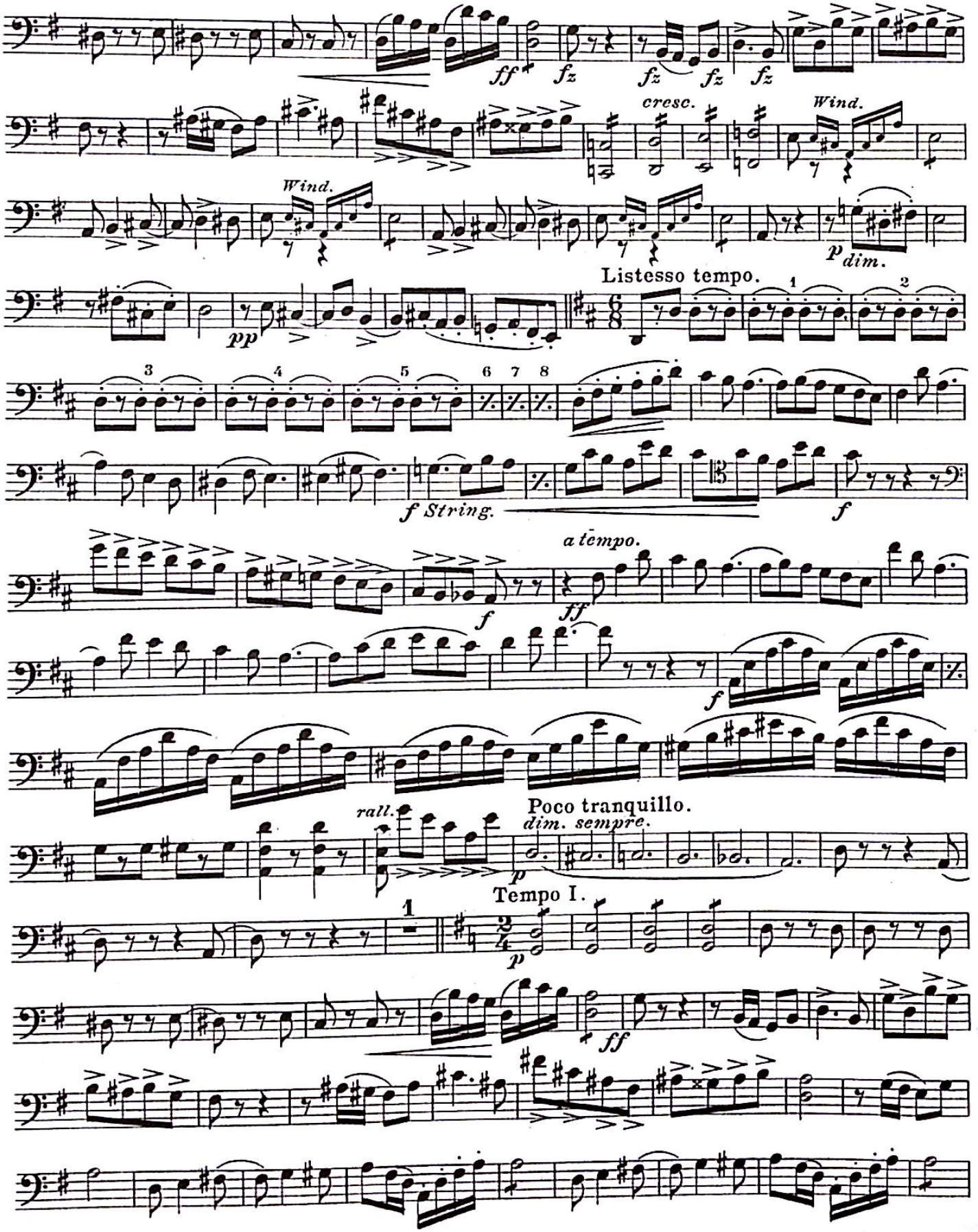

Generated by CamScanner from intsig.com

Cello.

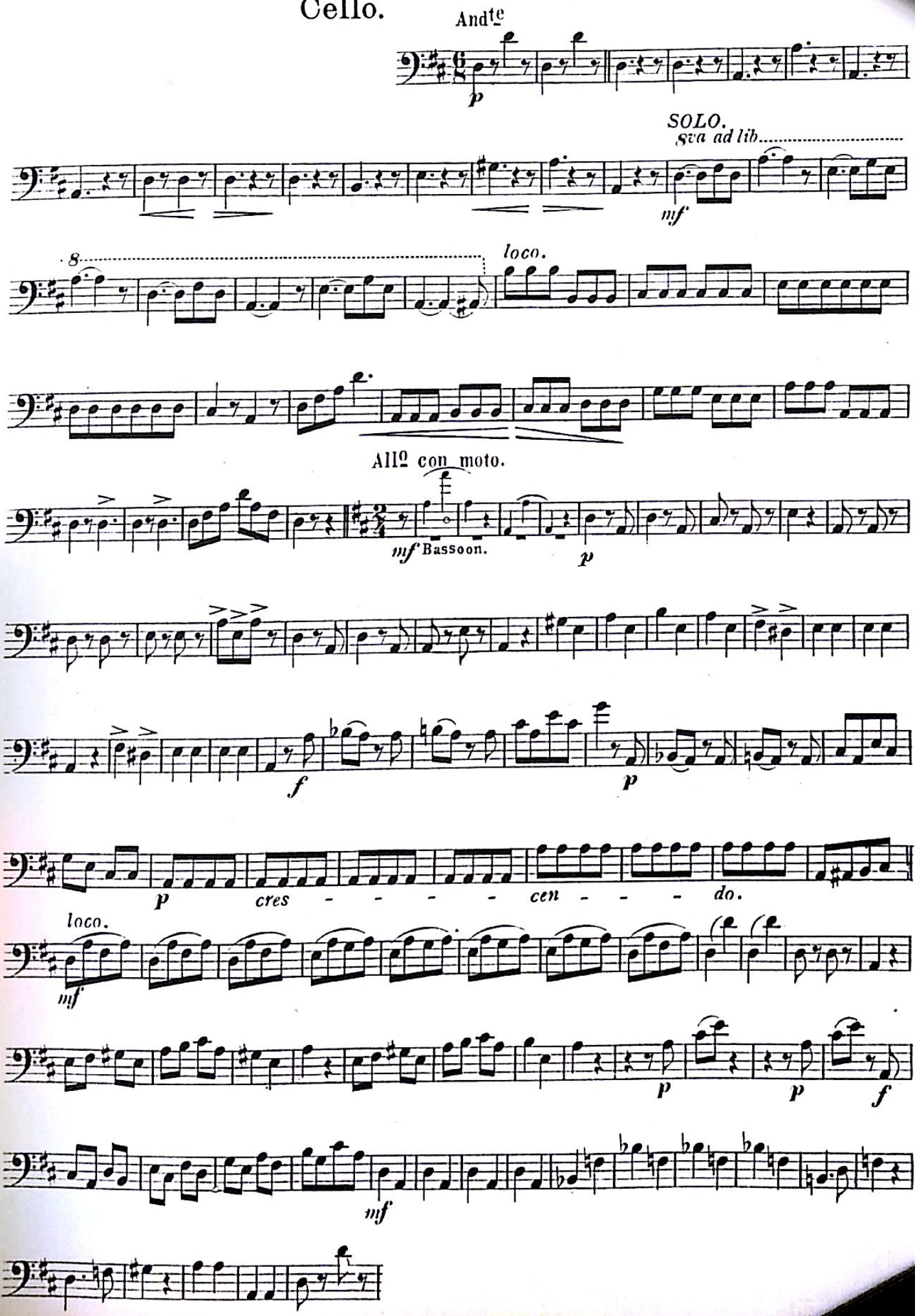

Generated by CamScanner from intsig.com

8

Cello.

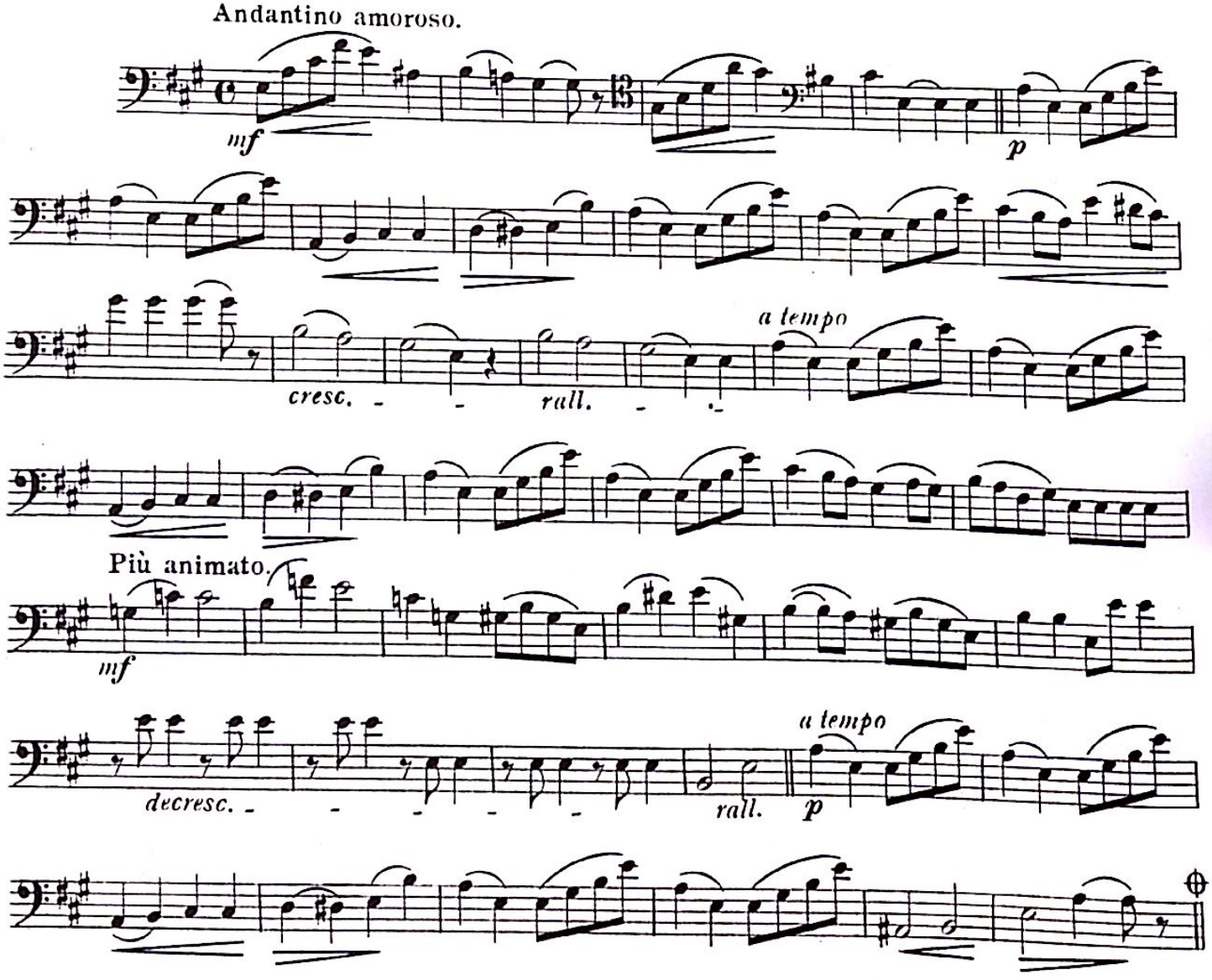
Andantino amoroso.
mf
p
cresc.
rall.
a tempo
Più animato.
mf
decresc.
rall.
a tempo
p

Cello.

9

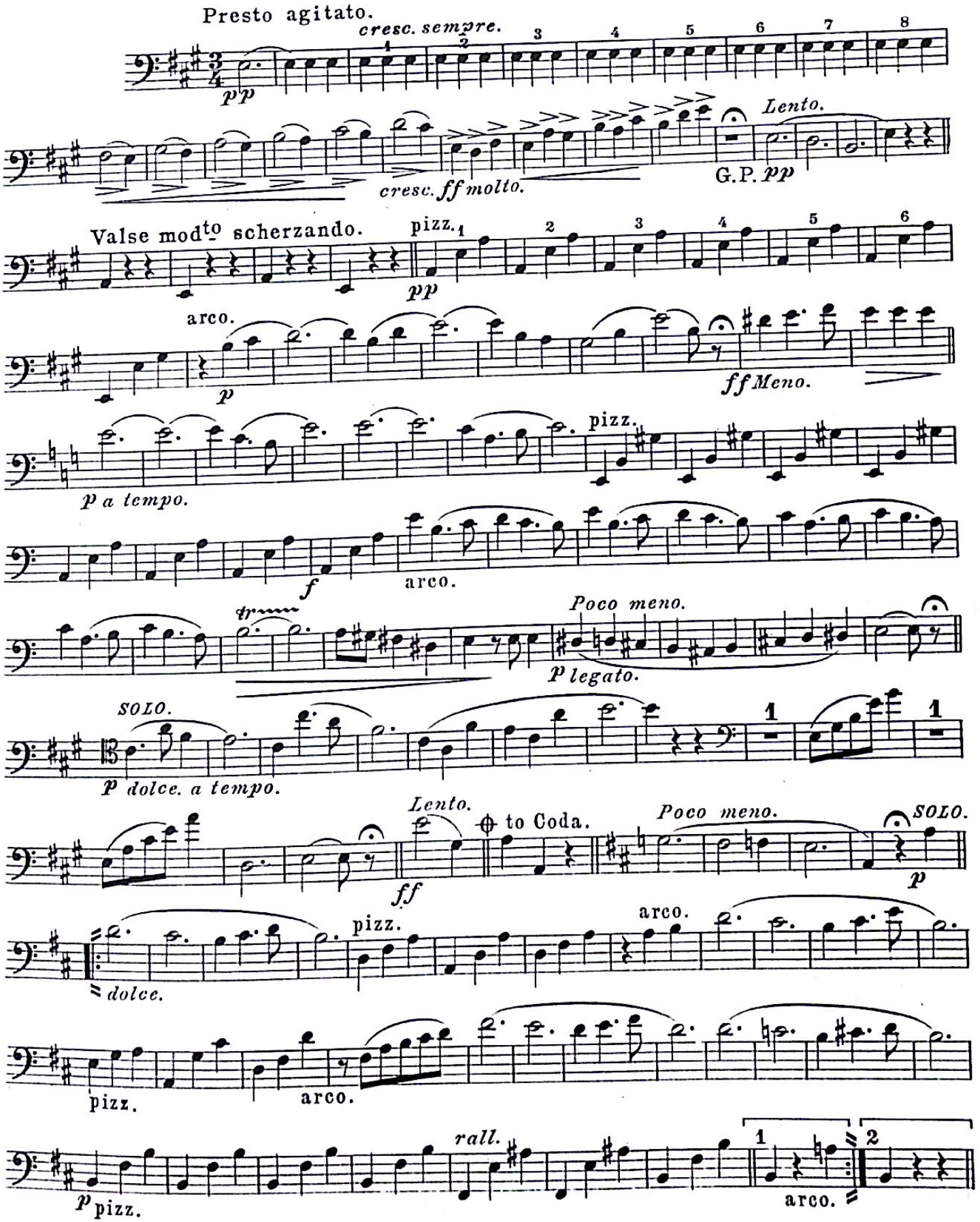

Generated by CamScanner from intsig.com

Cello.

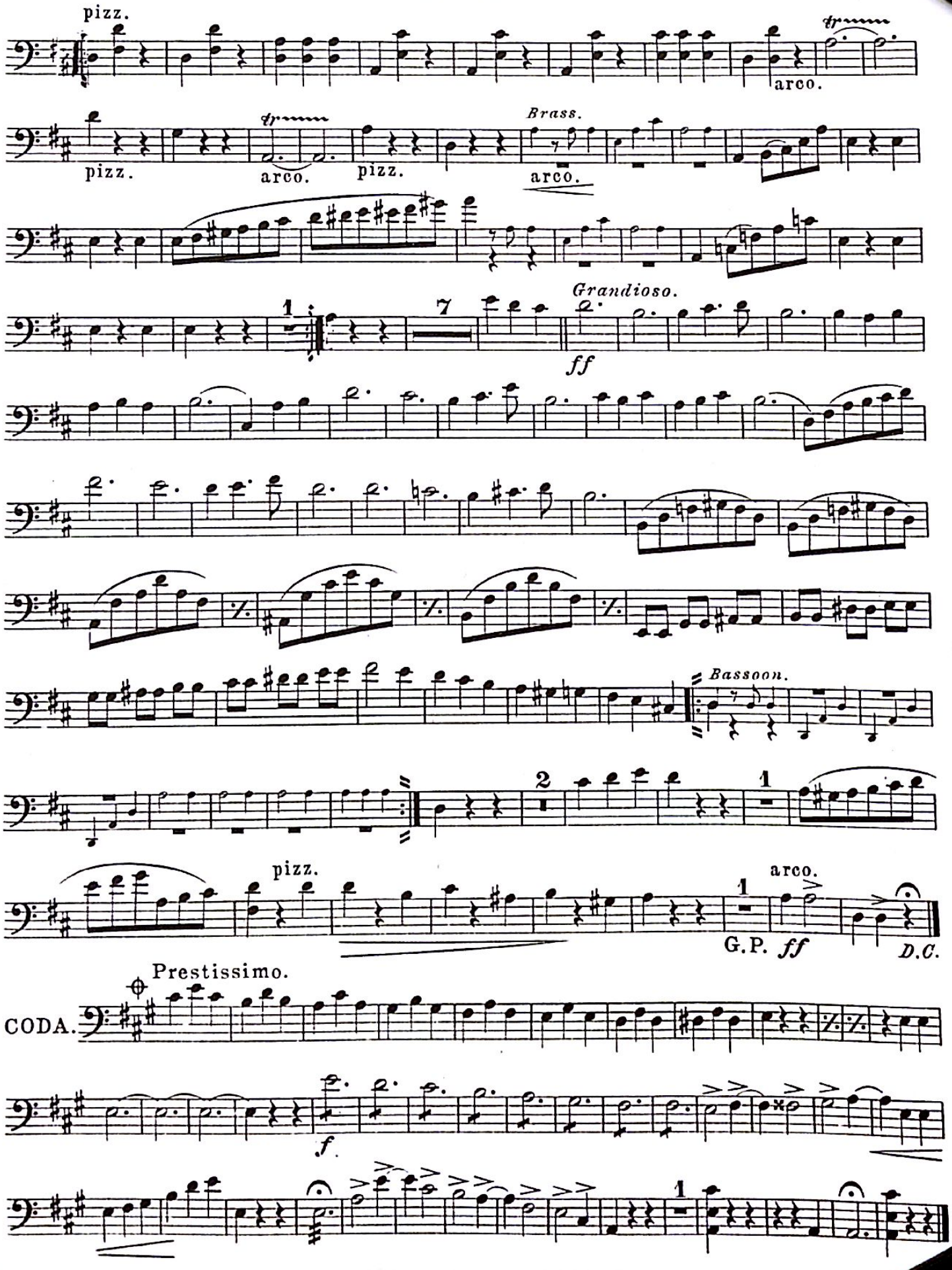

Generated by CamScanner from intsig.com

10

Cello.

Tempo di Minuet.

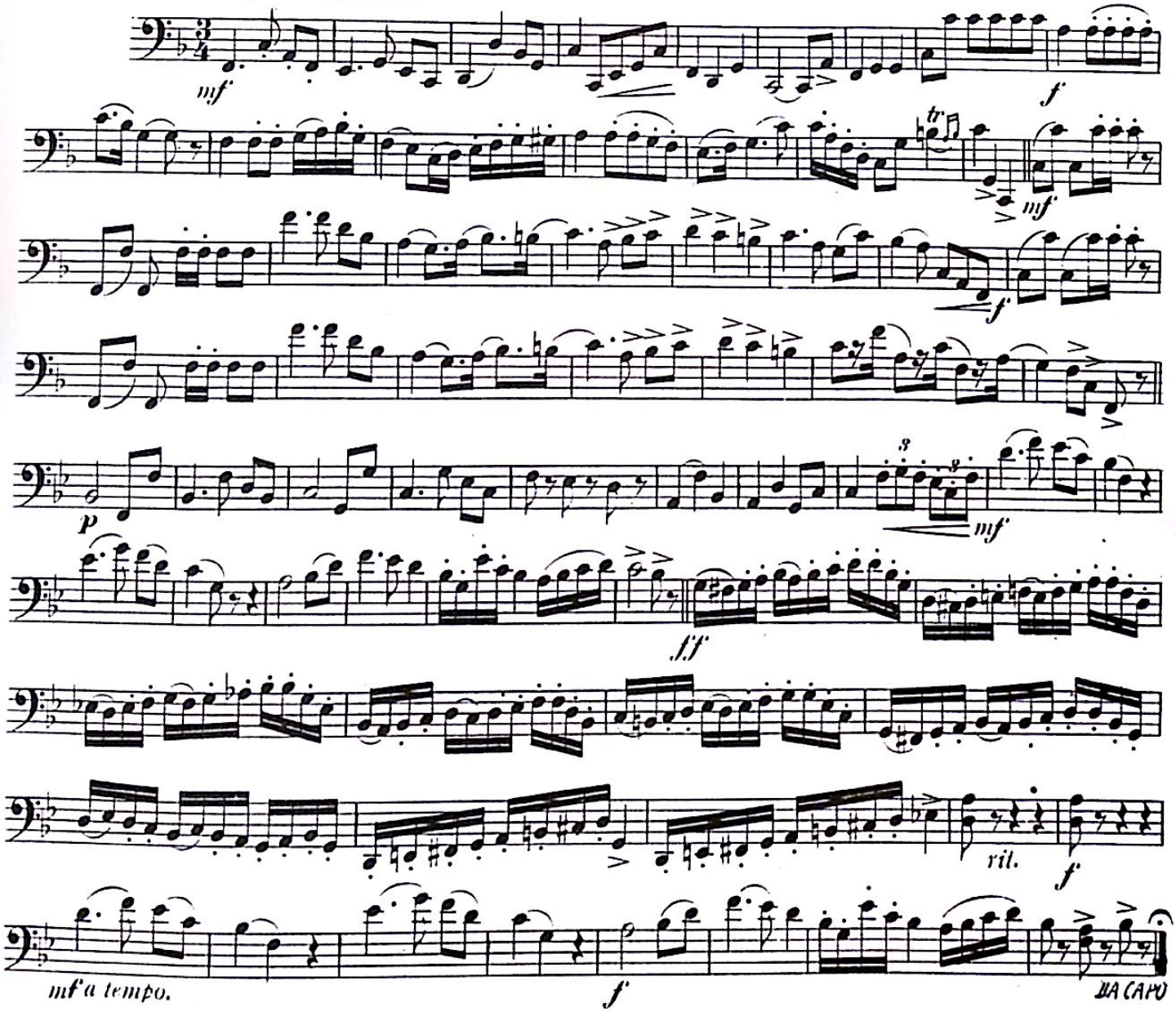

Generated by CamScanner from intsig.com

Cello.

11

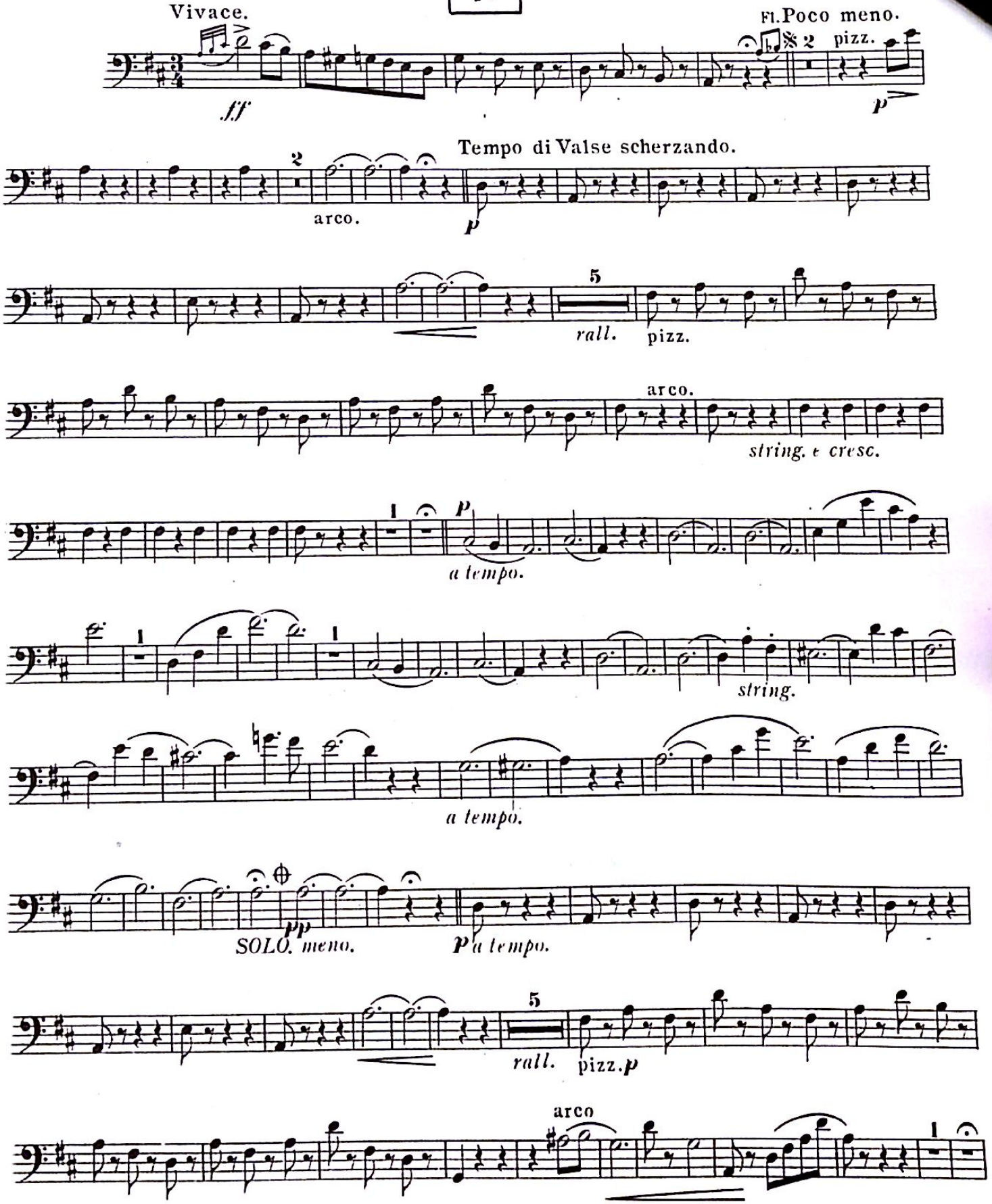

Generated by CamScanner from intsig.com

Cello.

Poco tranquillo.

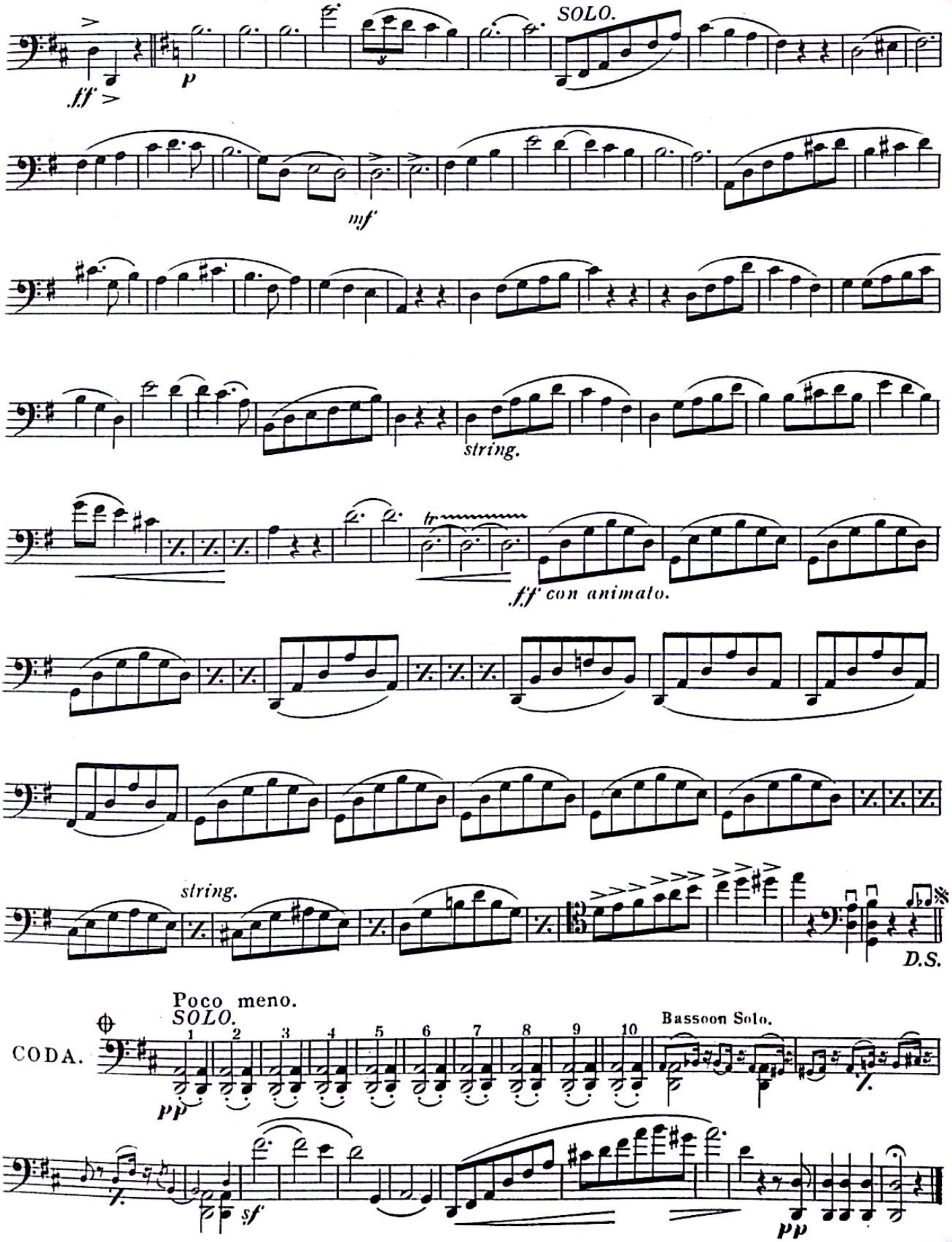

Generated by CamScanner from intsig.com

12 TACET

13

Cello.

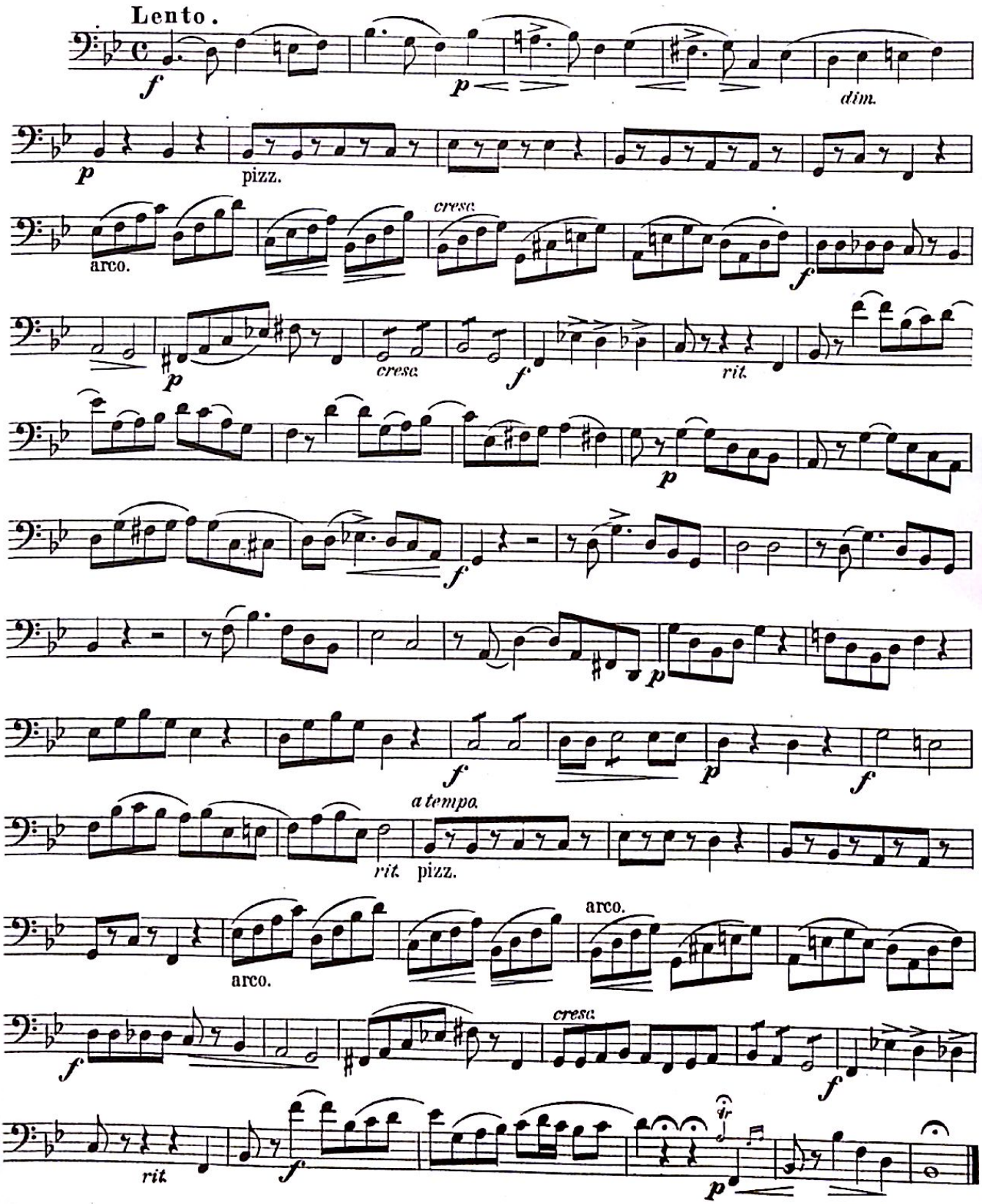

Generated by CamScanner from intsig.com

Violoncello.

14

Allegretto moderato.

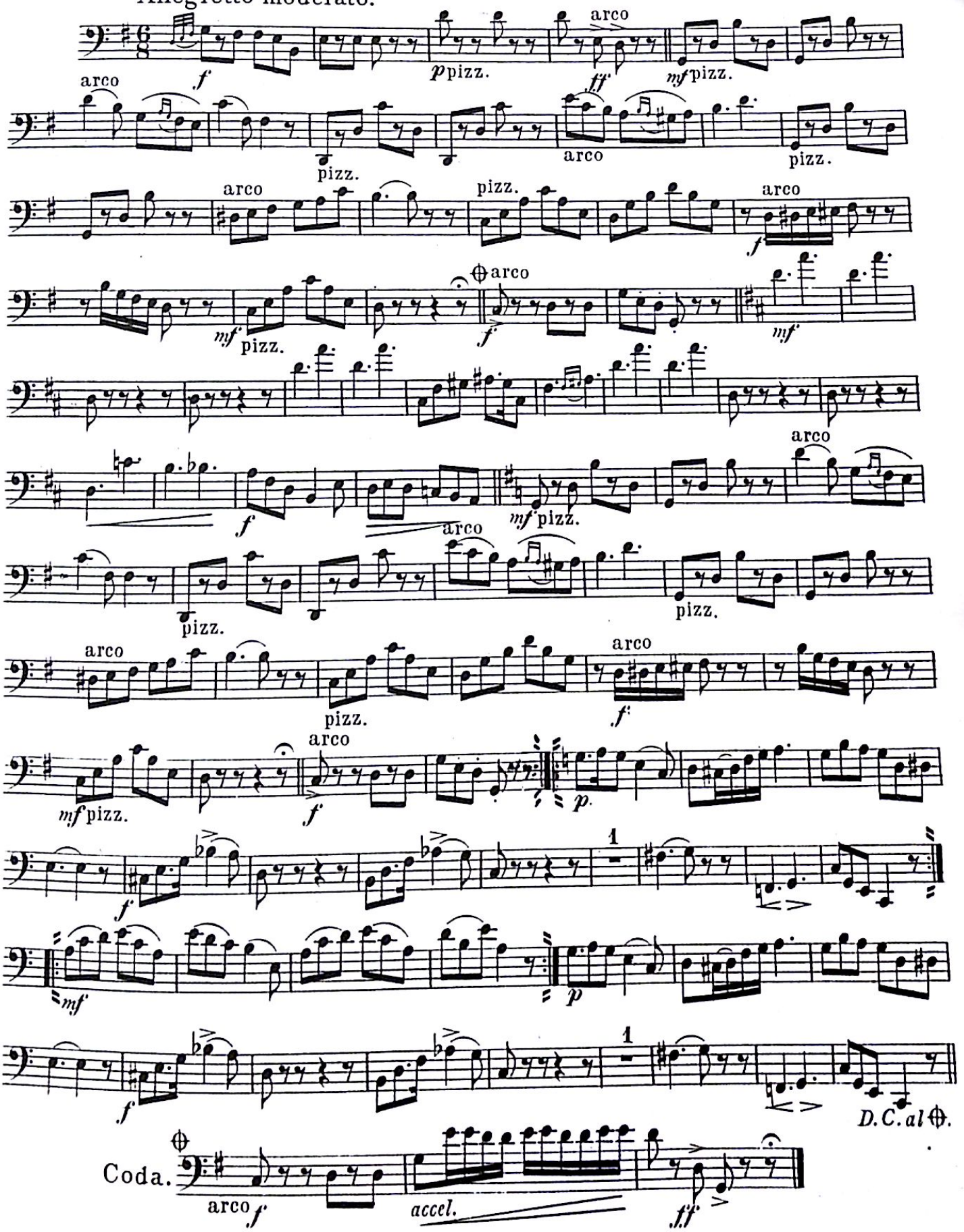

Generated by CamScanner from intsig.com

15

ff

ff

f

1 2

ff

TRIO.

mf

ff

1 2

Allegretto.

16

f mf p con espress.

mf p

mf

Generated by CamScanner from intsig.com

Cello.

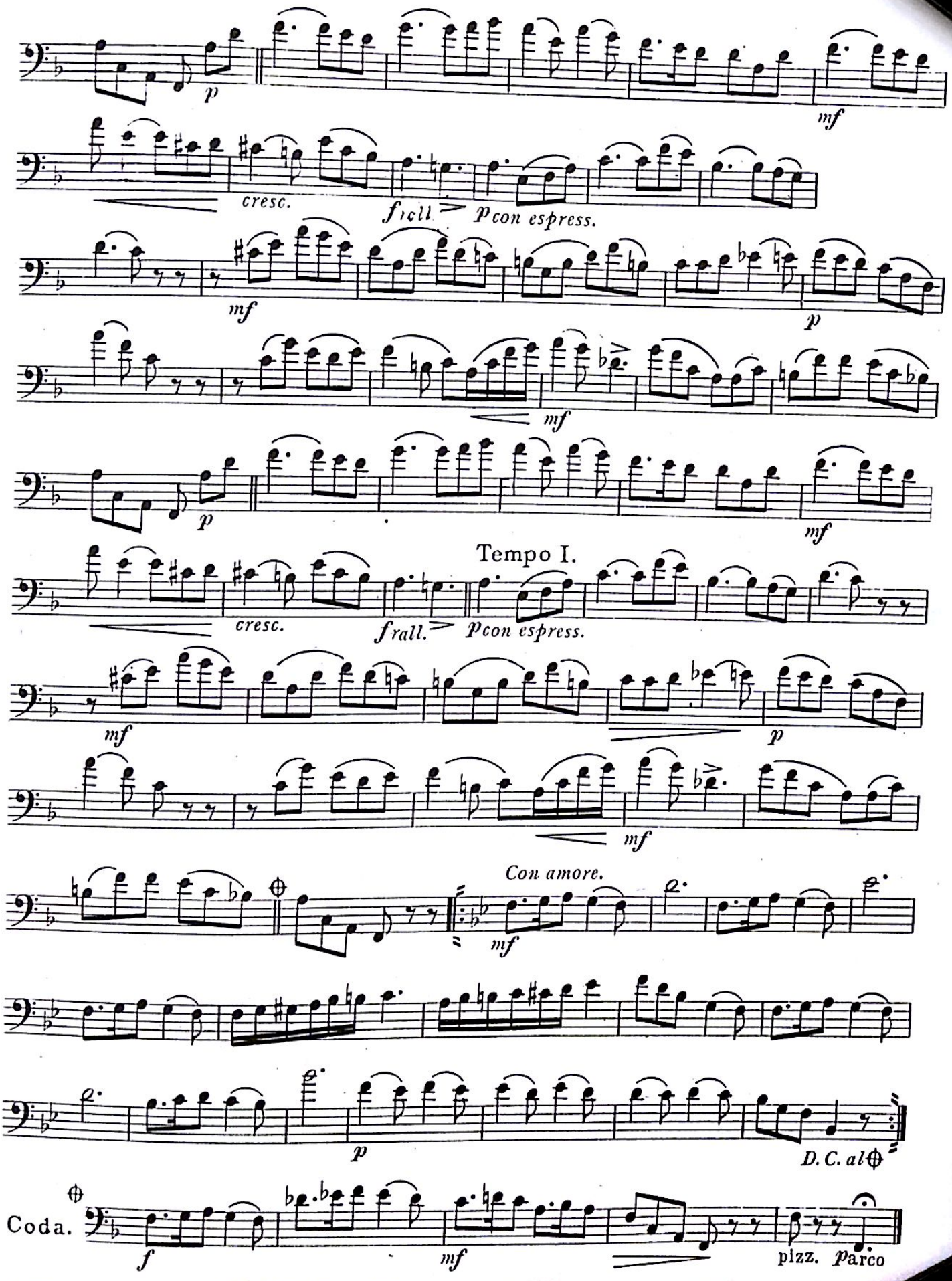

Generated by CamScanner from intsig.com

Cello.

17

Andᵉ

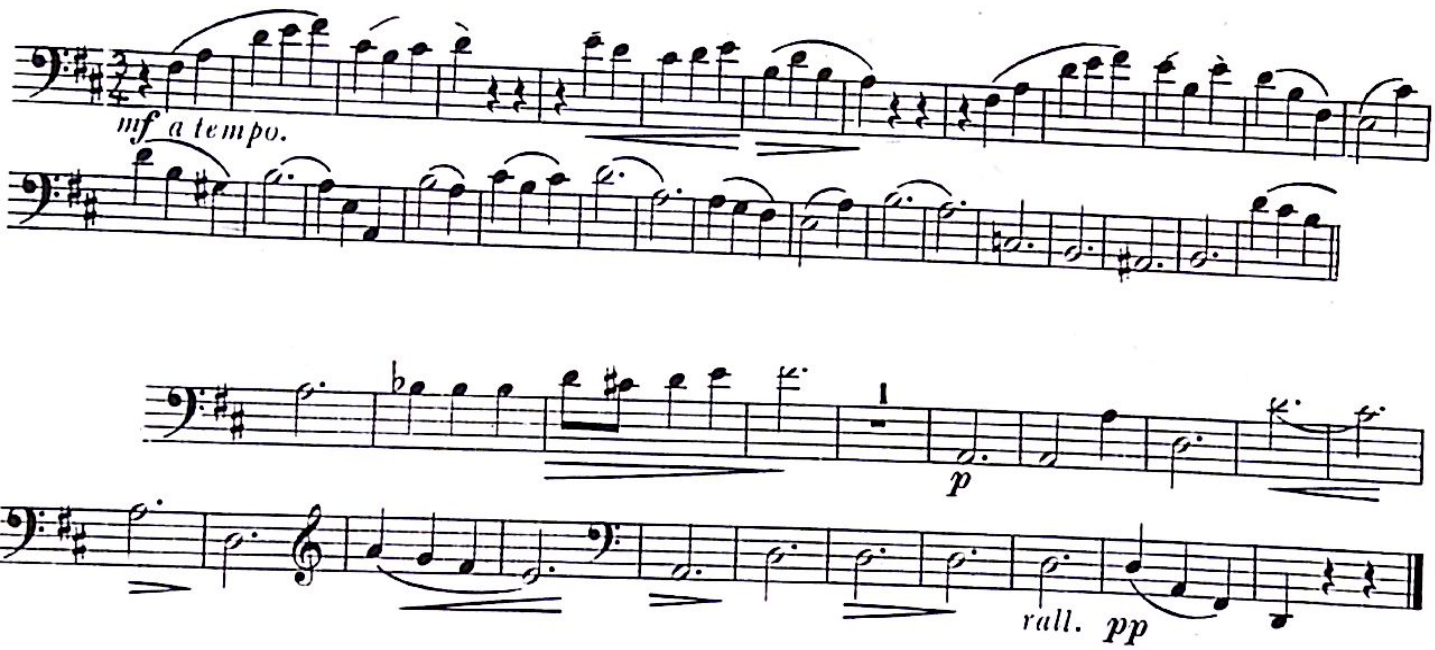

– END –

Generated by CamScanner from intsig.com

JUN -2 1916 ©CLE386351

FLUTE

CARL FISCHER PHOTO-PLAY SERIES

MUSICAL SETTING

TO THE

BLUEBIRD PHOTO-PLAY
No. 15

ROBERT LEONARD AND ELLA HALL

IN

"THE CRIPPLED HAND"

Music selected and arranged by

M. WINKLER and F. REHSEN

PRICES

Small Orchestra and Piano	$7.50
Full Orchestra and Piano	$10.00
Piano or Organ	$2.00
1st Violin	$1.50
Other Parts	$1.00

CARL FISCHER COOPER SQUARE NEW YORK

BOSTON
380-382 BOYLSTON ST.

CHICAGO
335-339 SO. WABASH AVE.

Copyright 1916 by Carl Fischer, New York.

Generated by CamScanner from intsig.com

Flute.

1

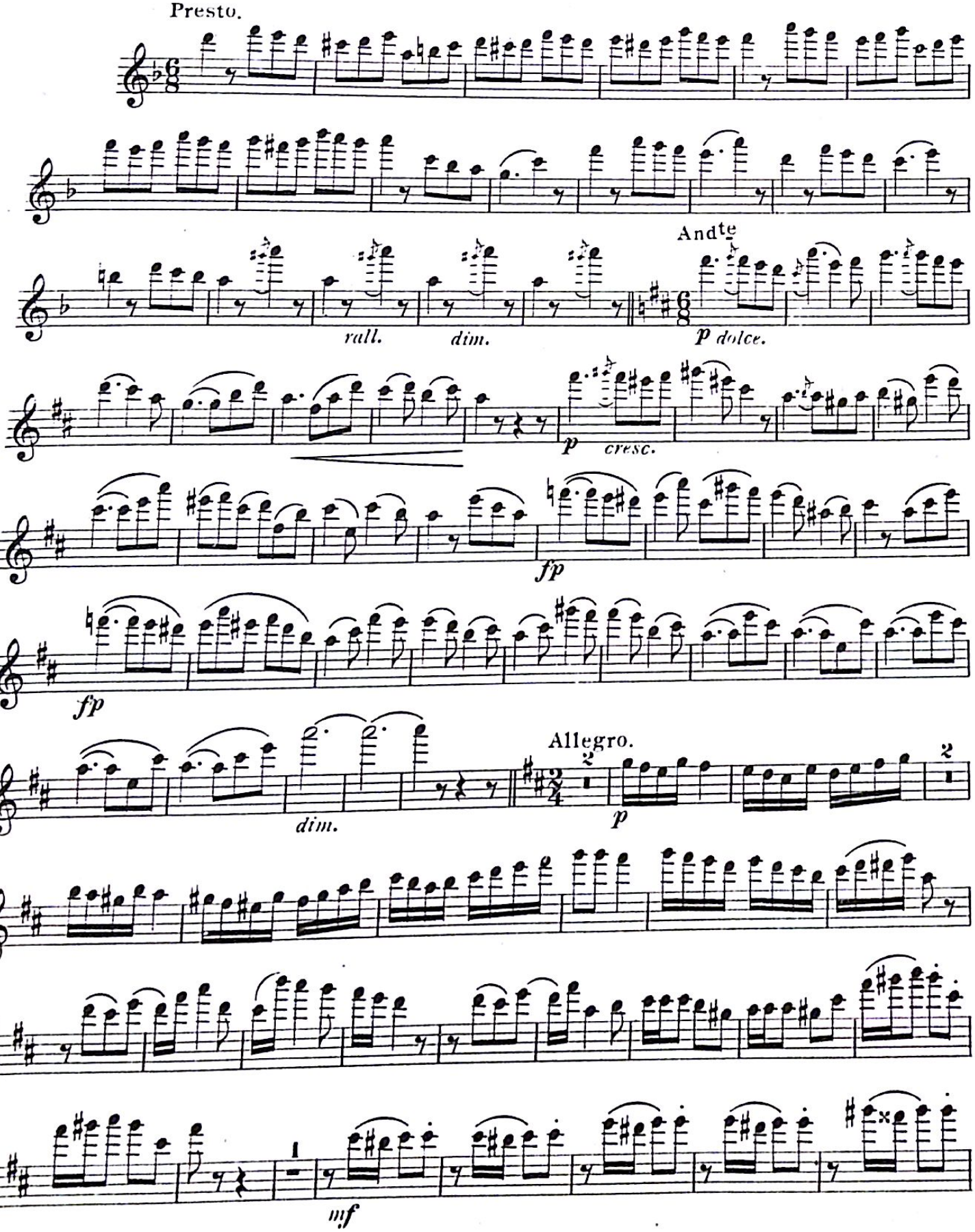

Generated by CamScanner from intsig.com

Flute.

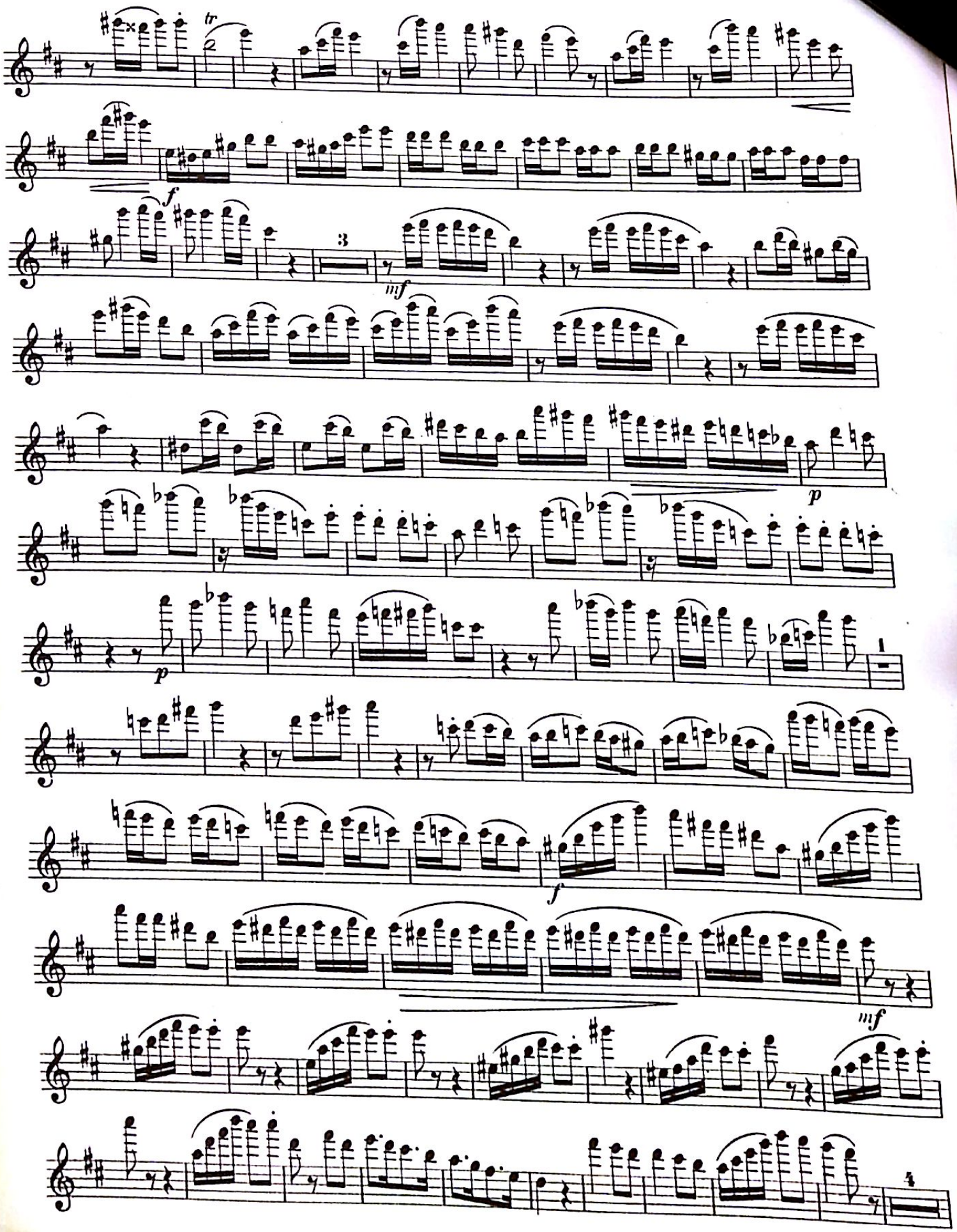

Generated by CamScanner from intsig.com

Flute.

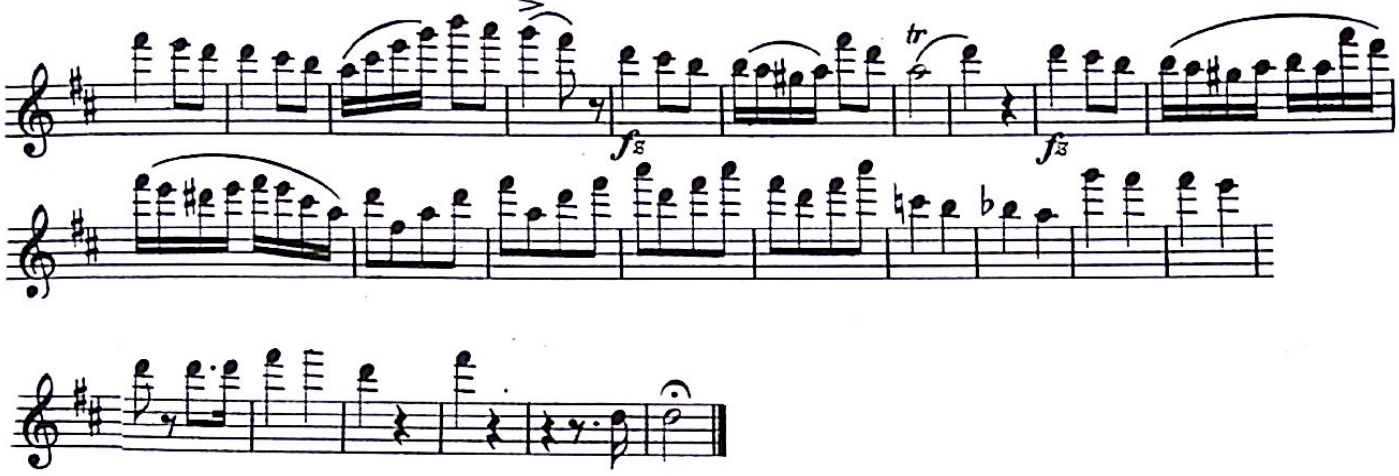

2

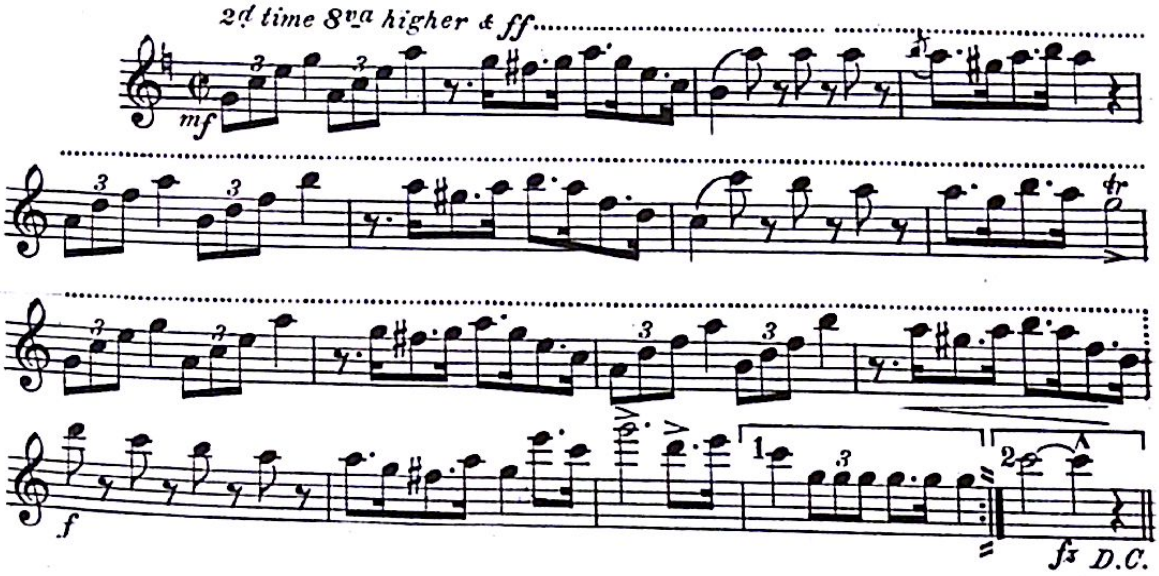

Generated by CamScanner from intsig.com

3

Flute.

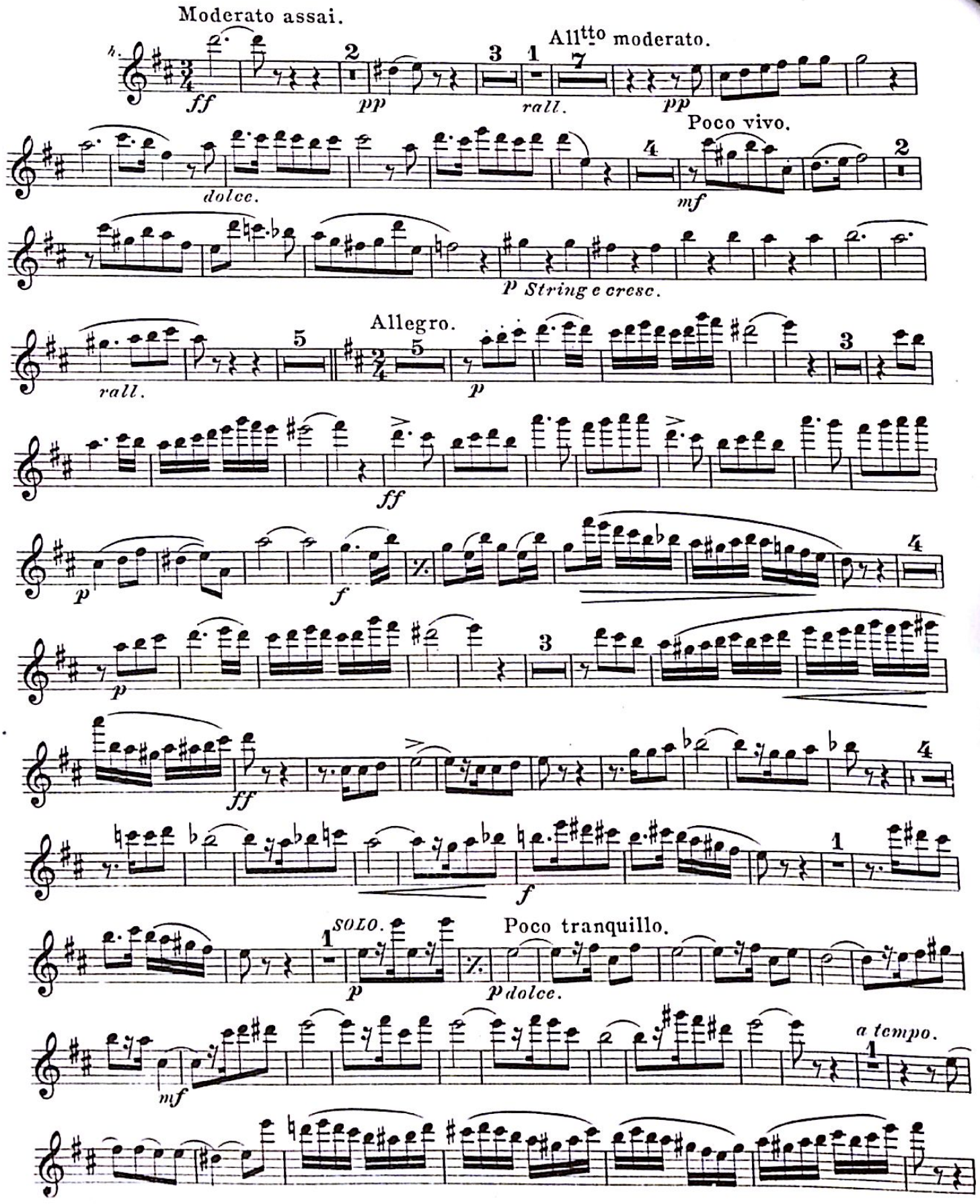

Generated by CamScanner from intsig.com

Flute.

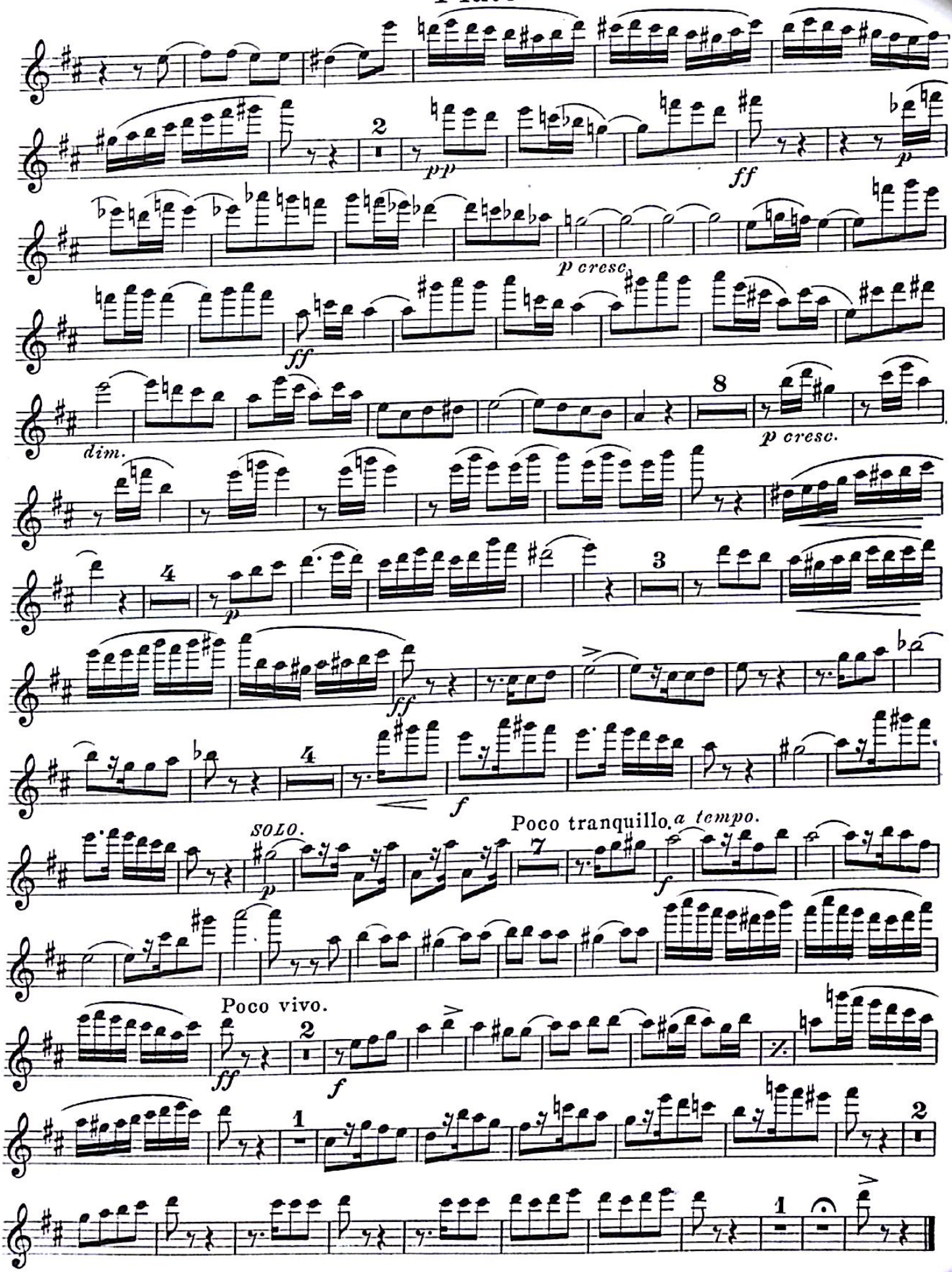

Generated by CamScanner from intsig.com

4

Flute.

Andantino quasi Allᵗᵗo

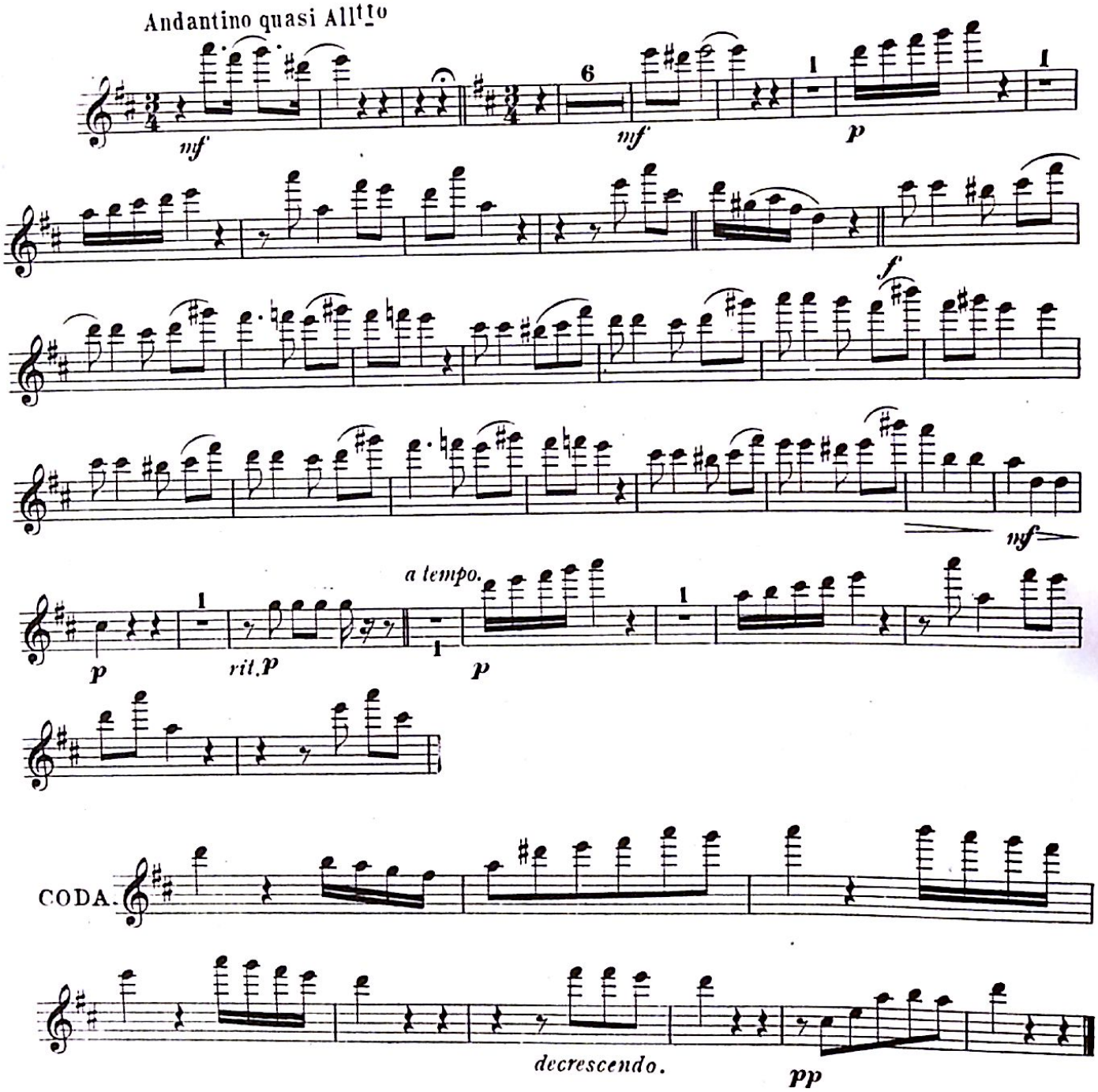

Generated by CamScanner from intsig.com

5

Flute.

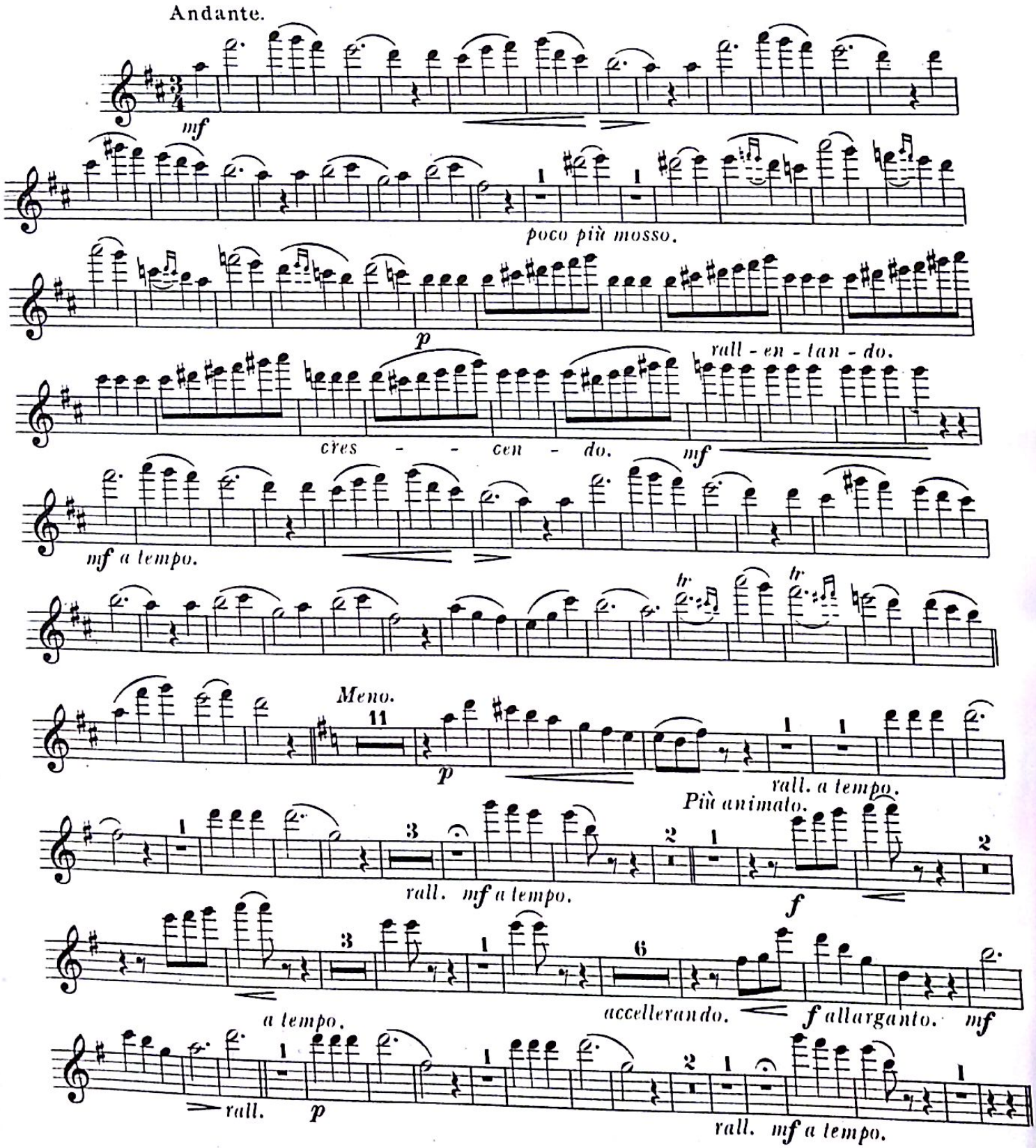

Generated by CamScanner from intsig.com

6

Flute.

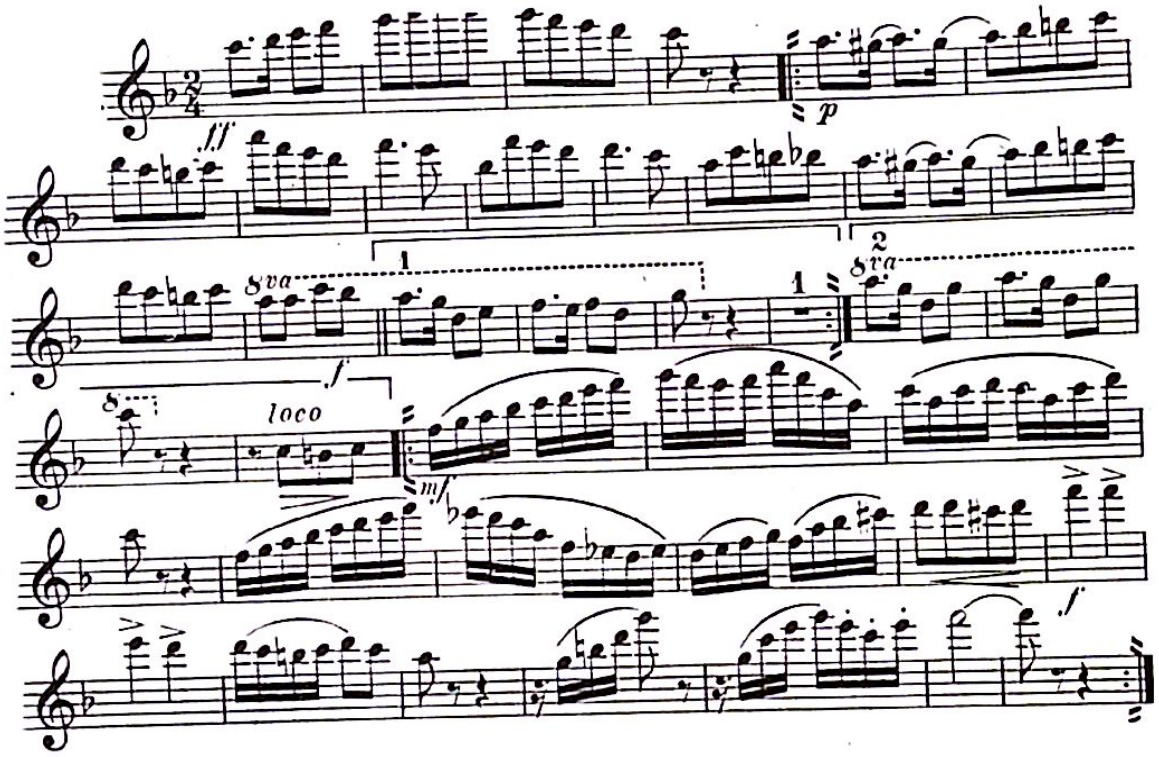

7

Tempo di marcia moderato.

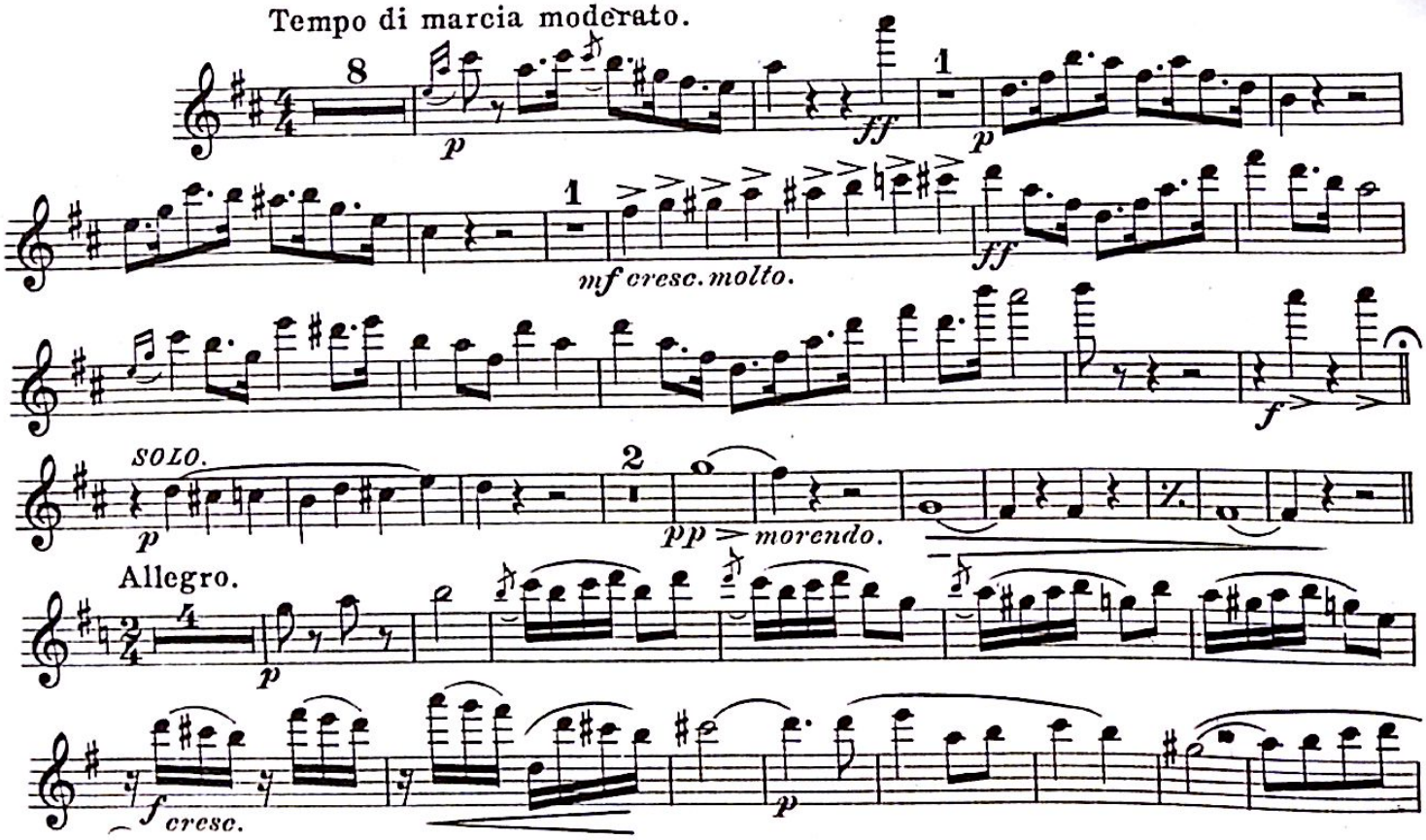

Generated by CamScanner from intsig.com

Flute.

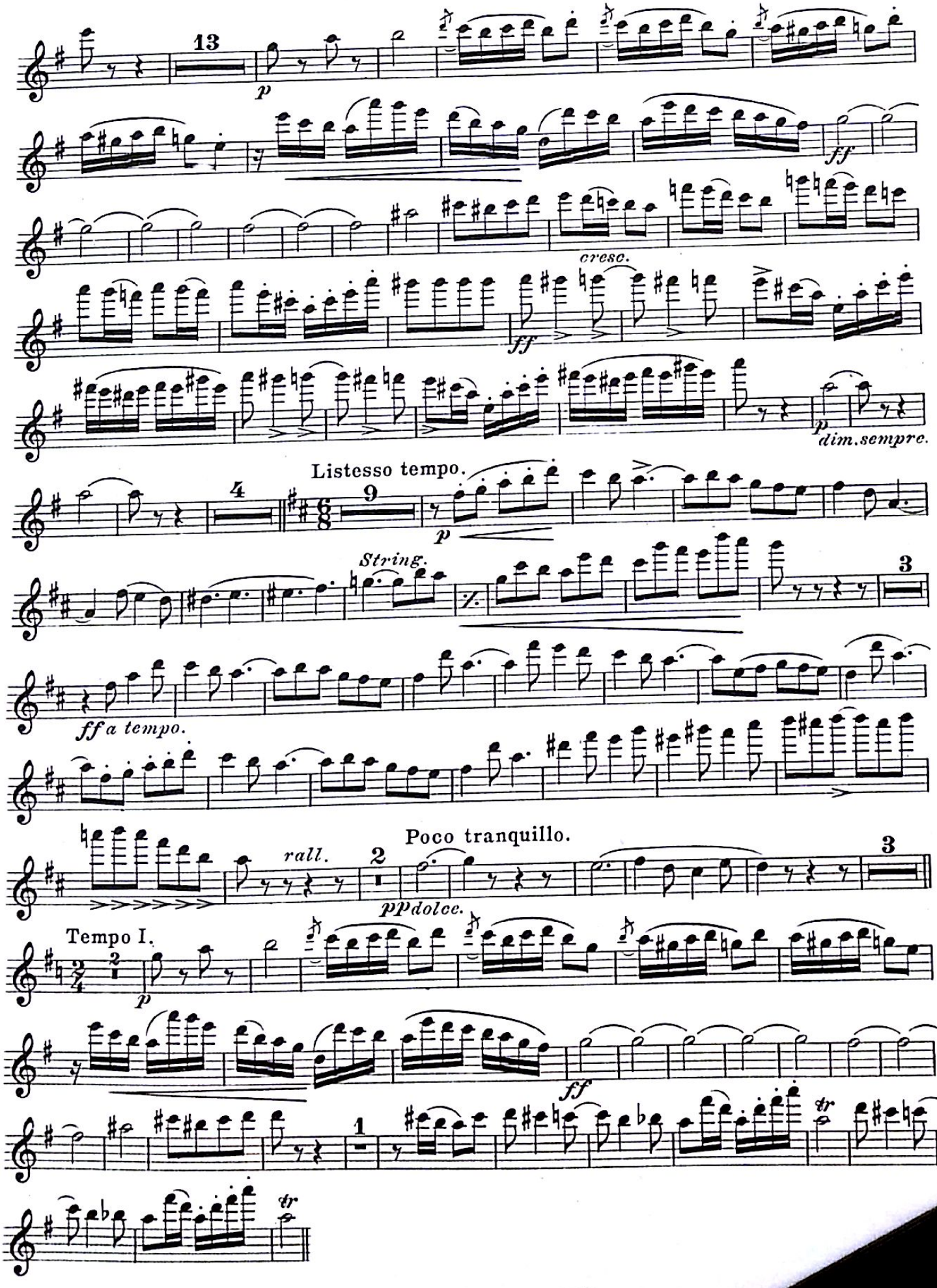

Generated by CamScanner from intsig.com

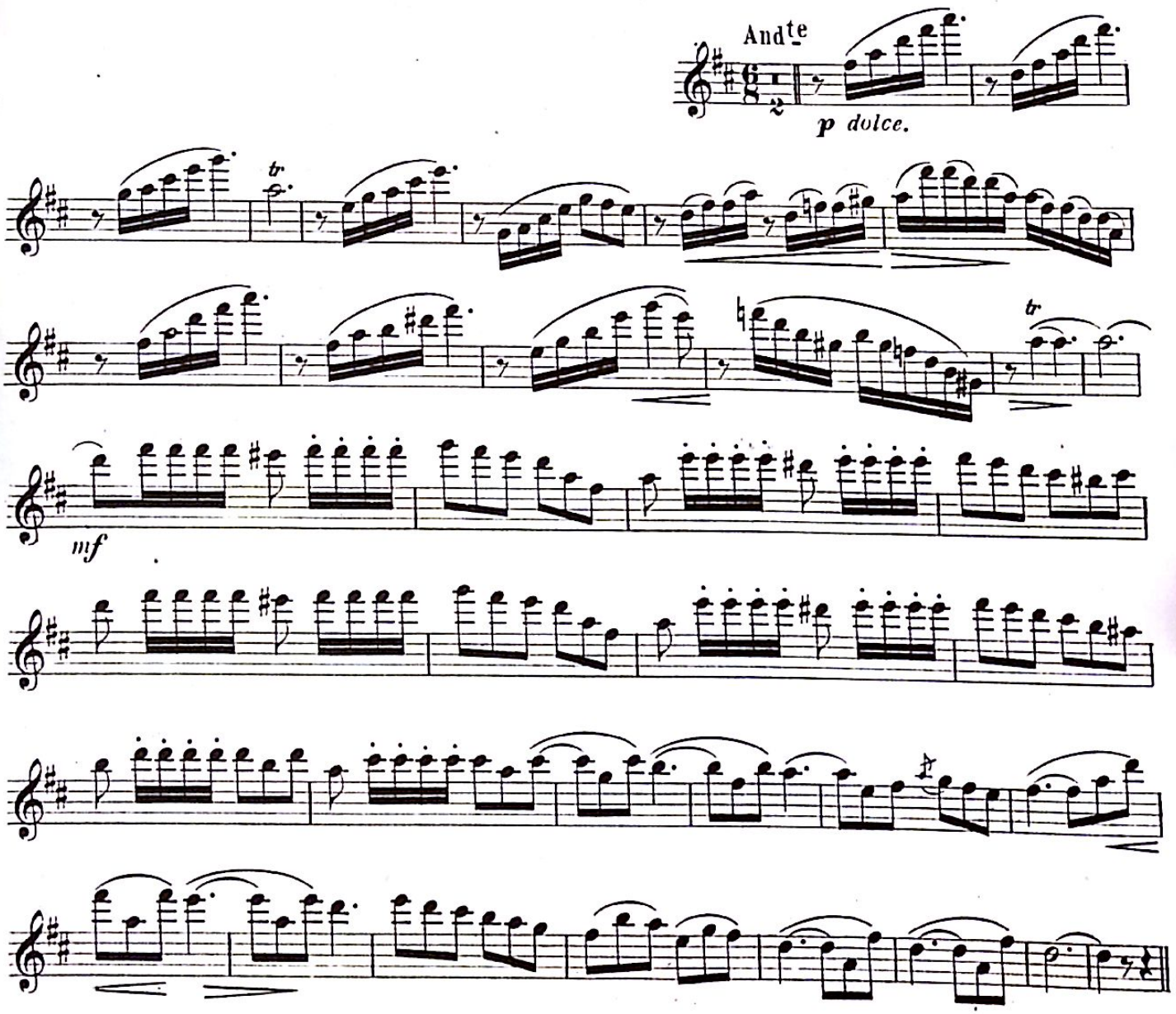

Generated by CamScanner from intsig.com

Flute.

All^o con moto.

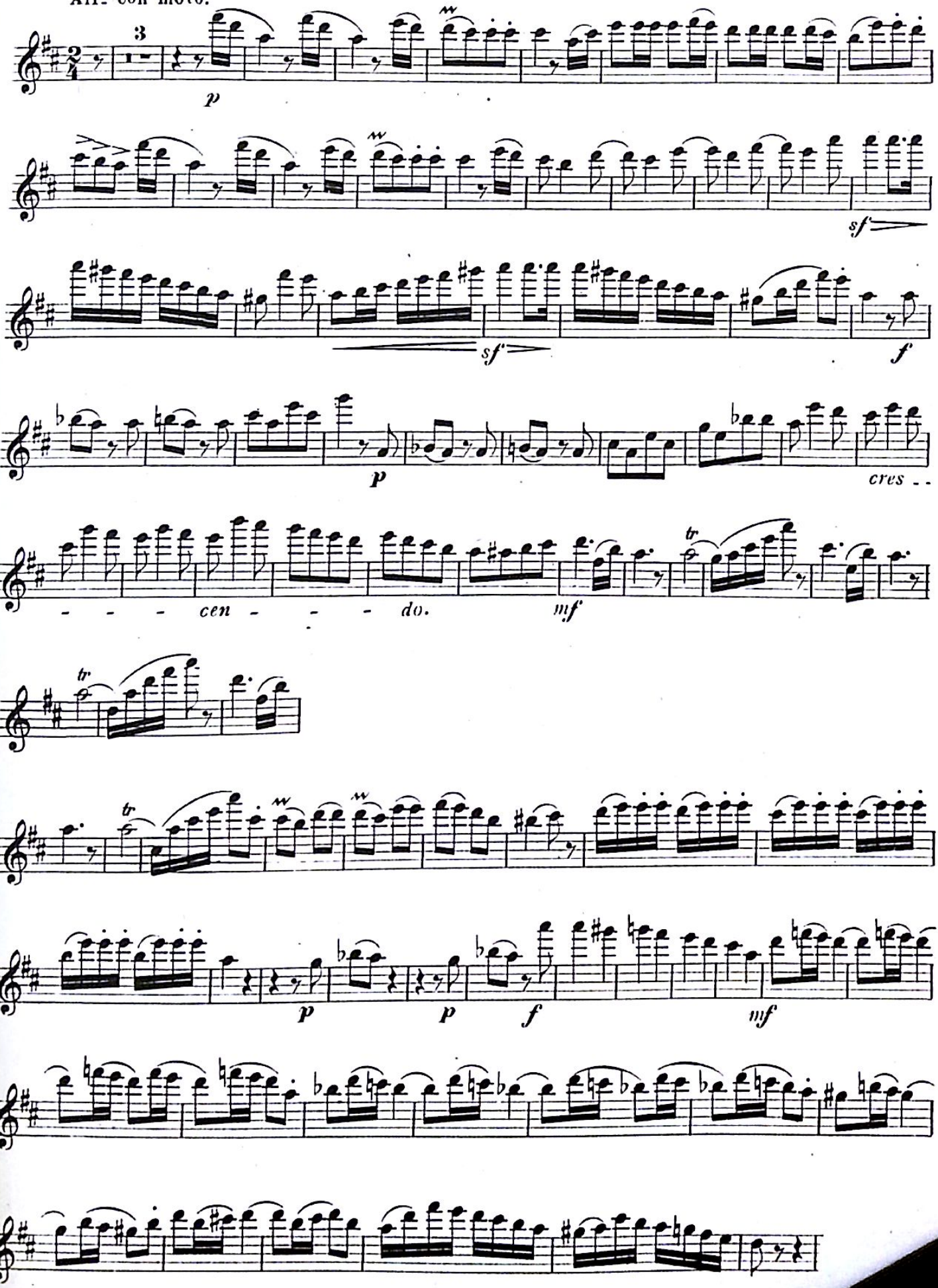

Generated by CamScanner from intsig.com

8

Flute.

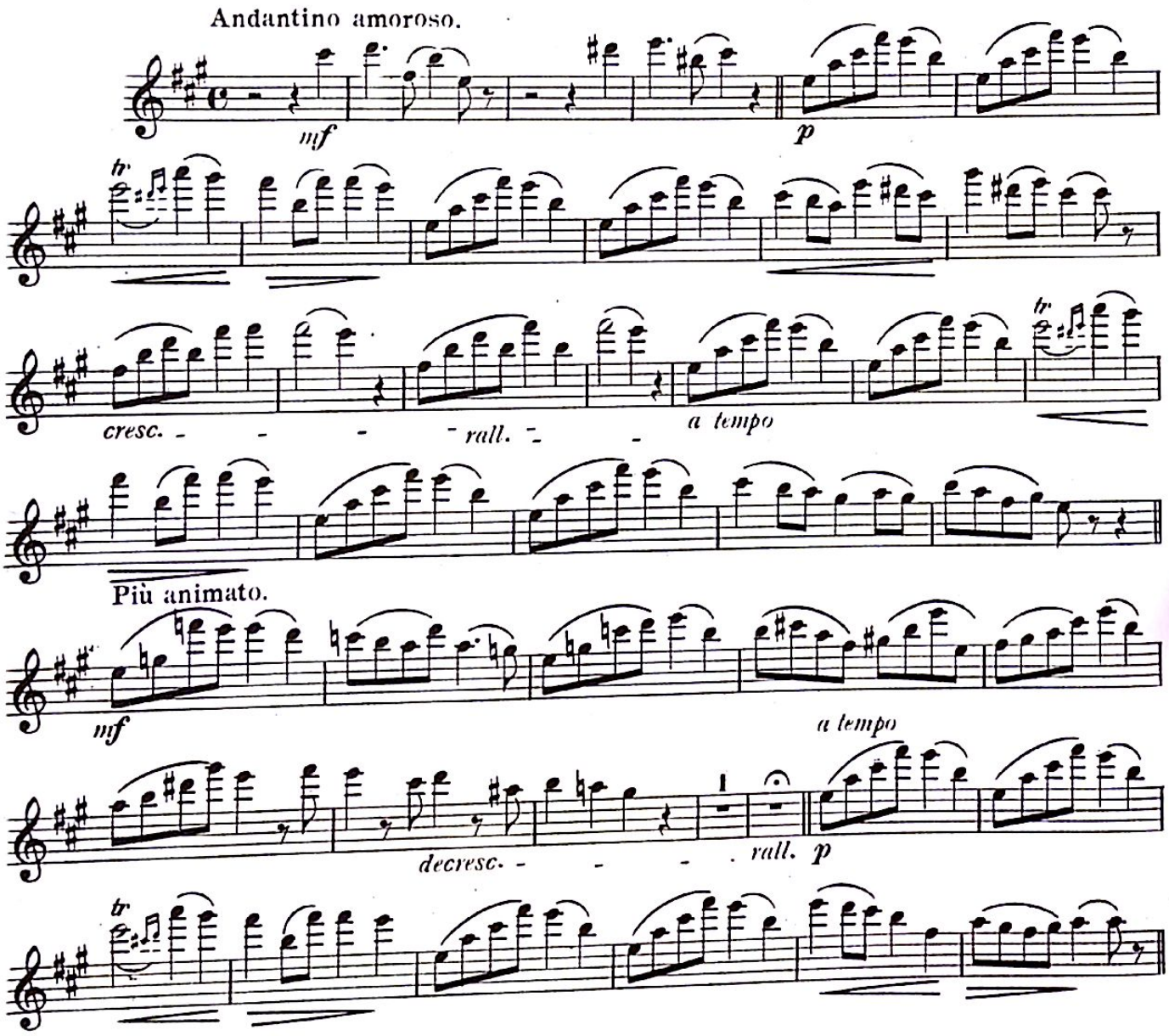

Generated by CamScanner from intsig.com

9

Flute.

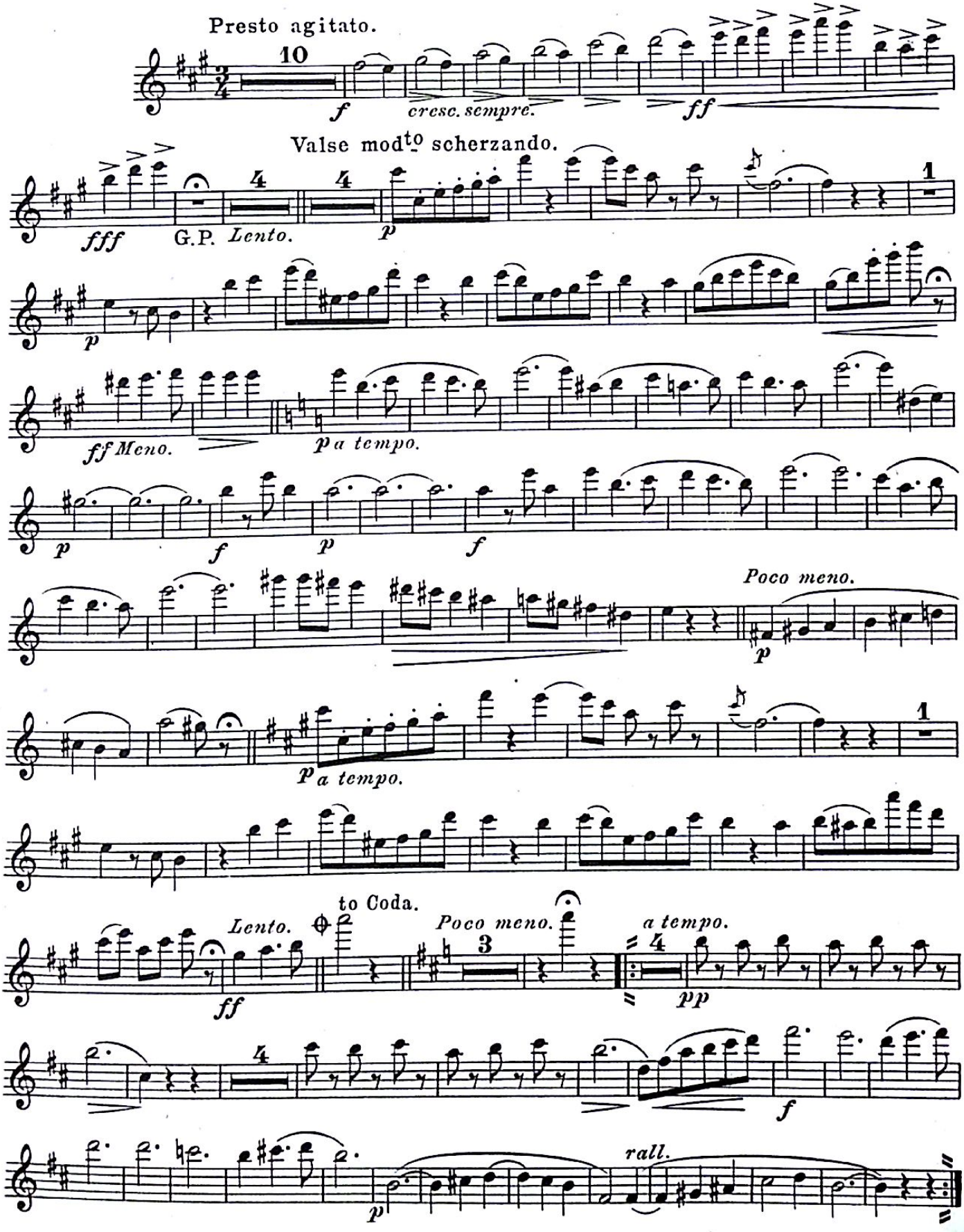

Generated by CamScanner from intsig.com

Flute.

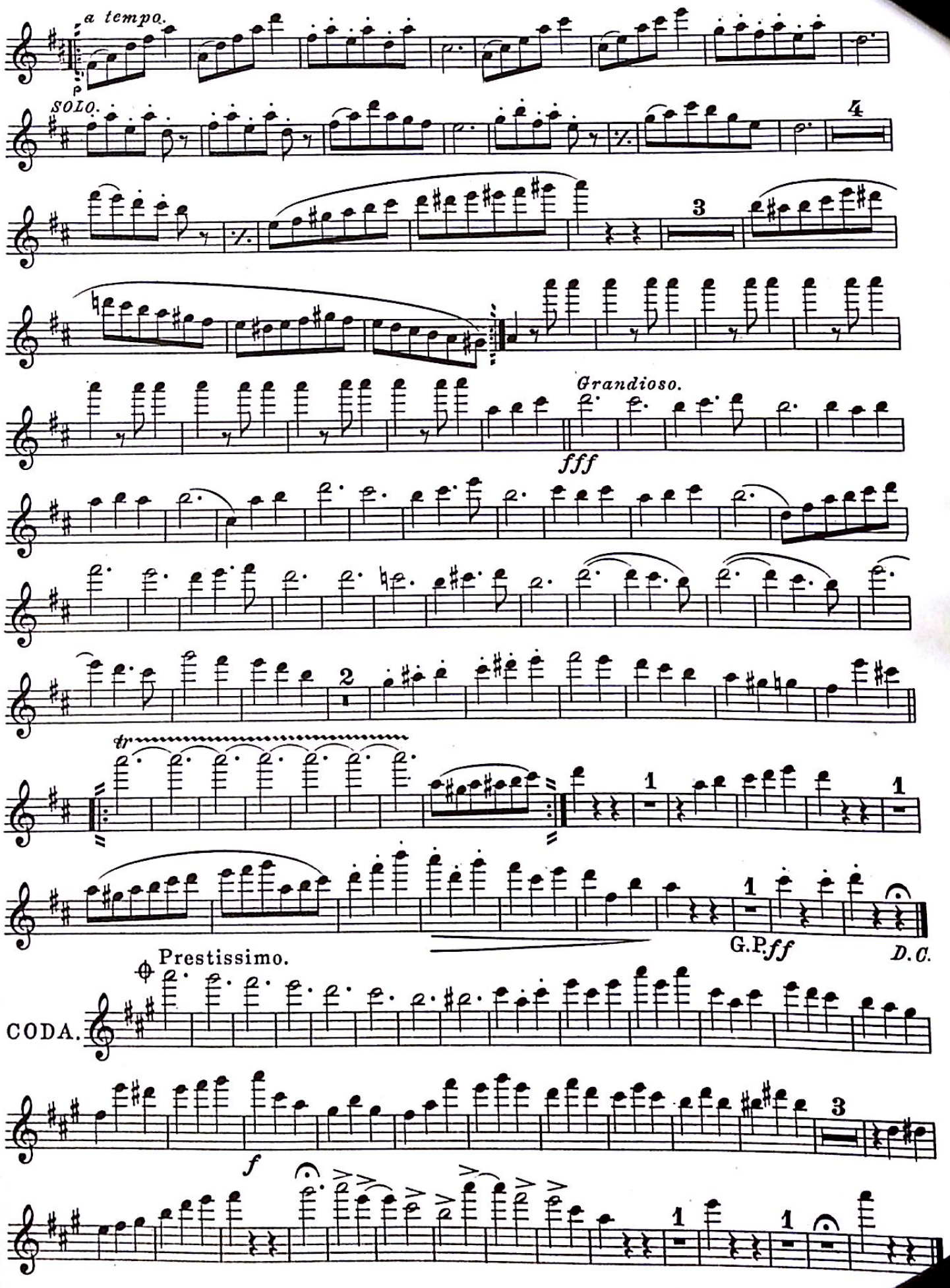

Generated by CamScanner from intsig.com

10

Flute.

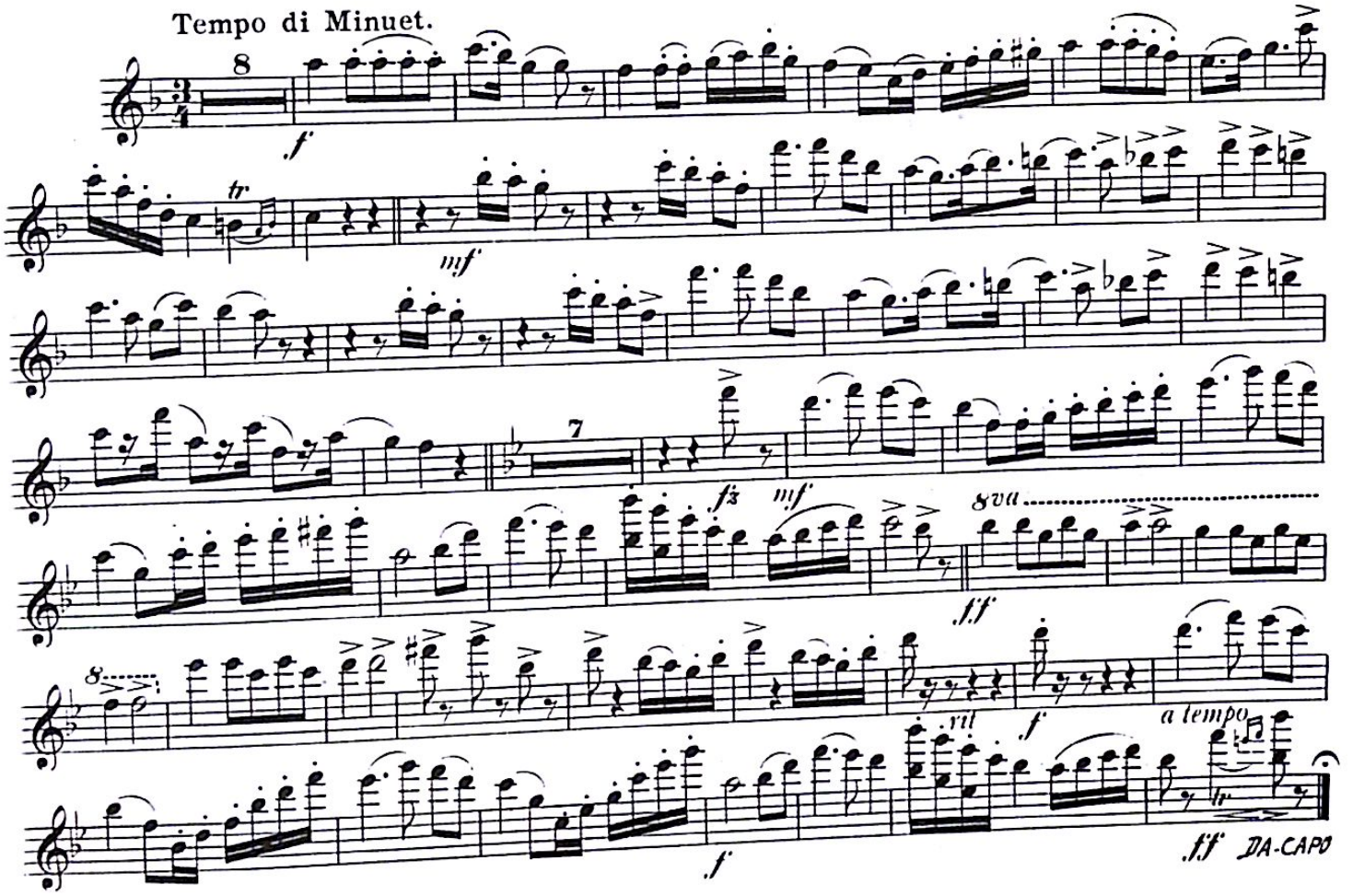

Generated by CamScanner from intsig.com

Flute.

11

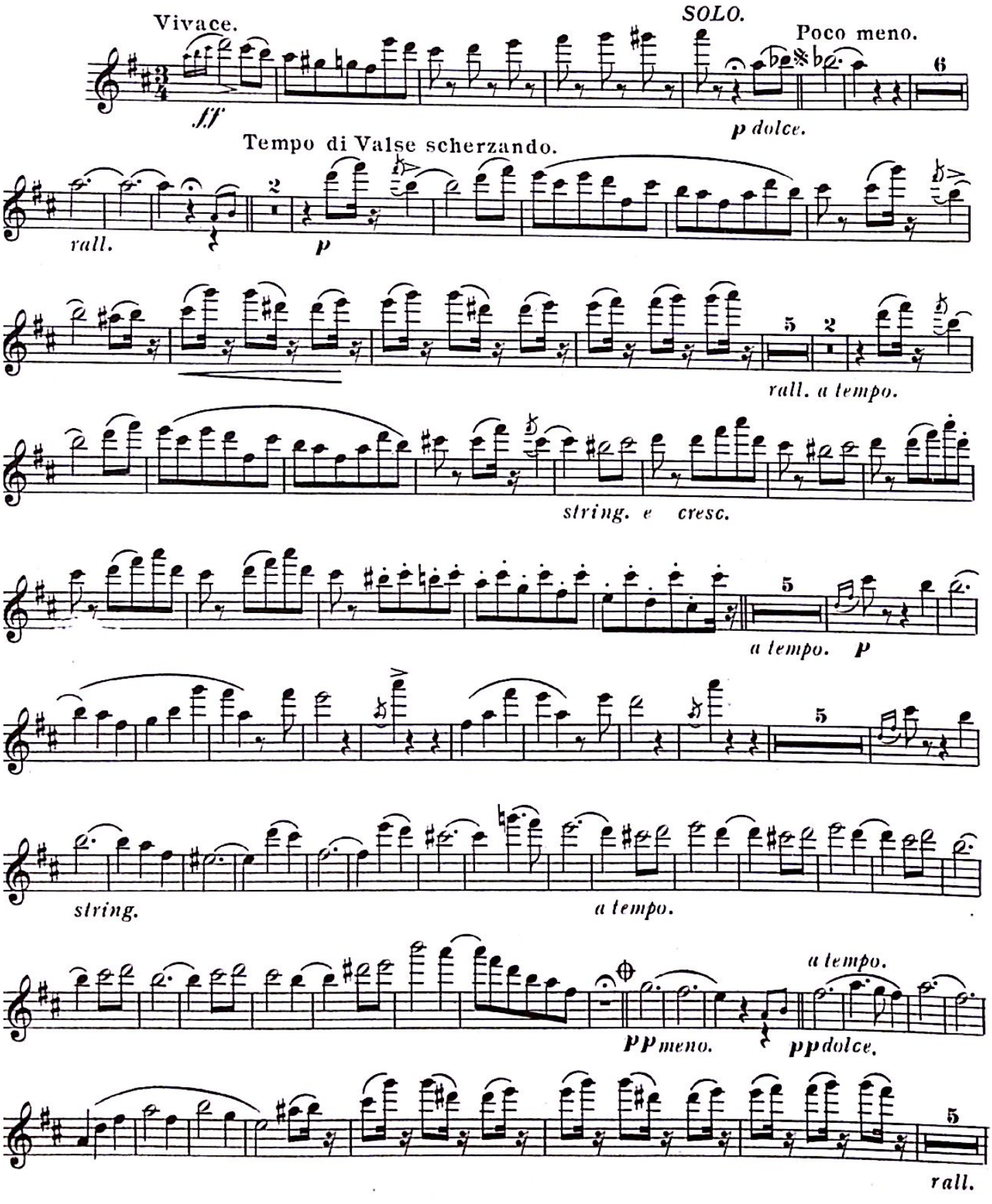

Generated by CamScanner from intsig.com

Flute.

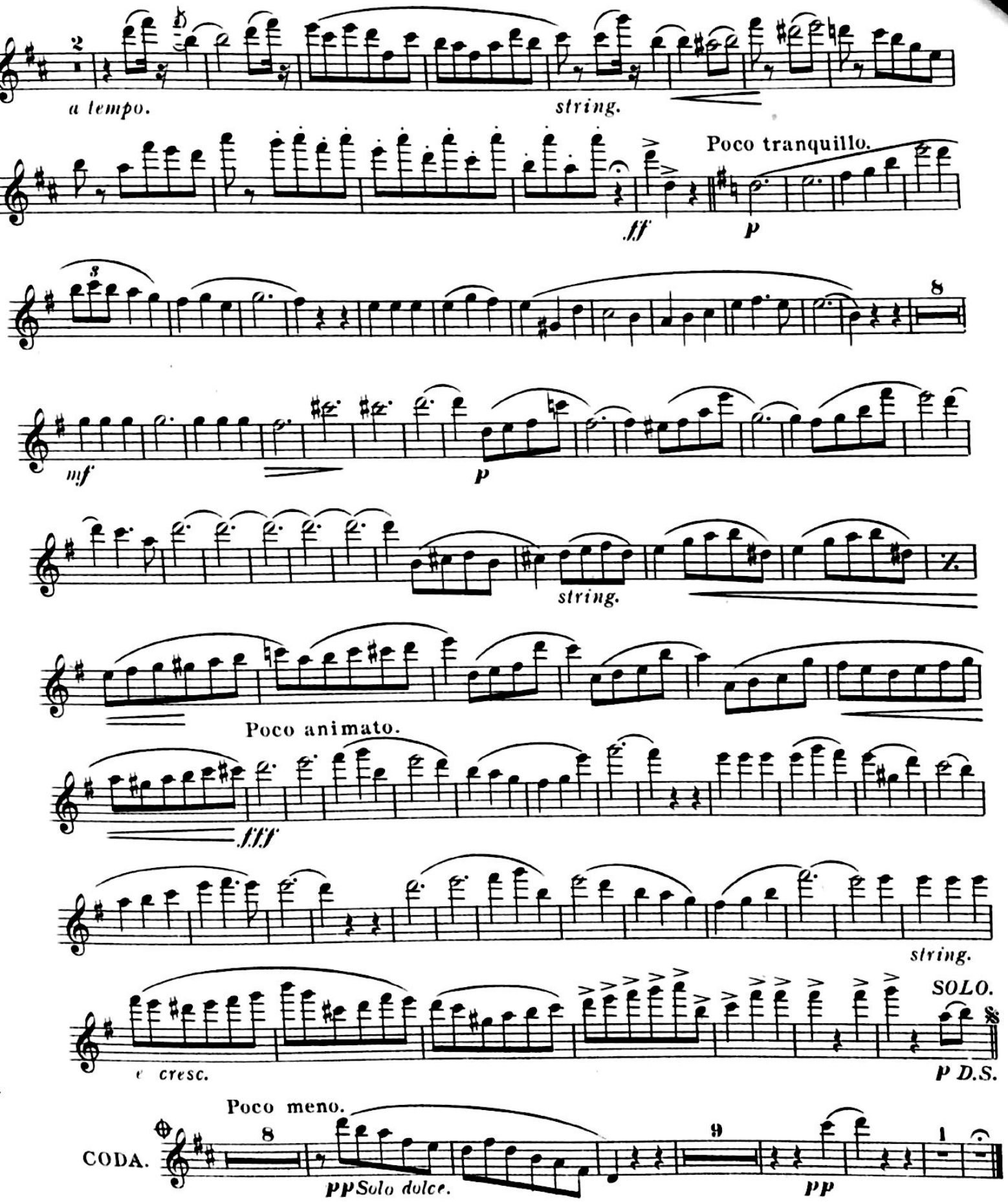

Generated by CamScanner from intsig.com

12 TACET

13

Flute.

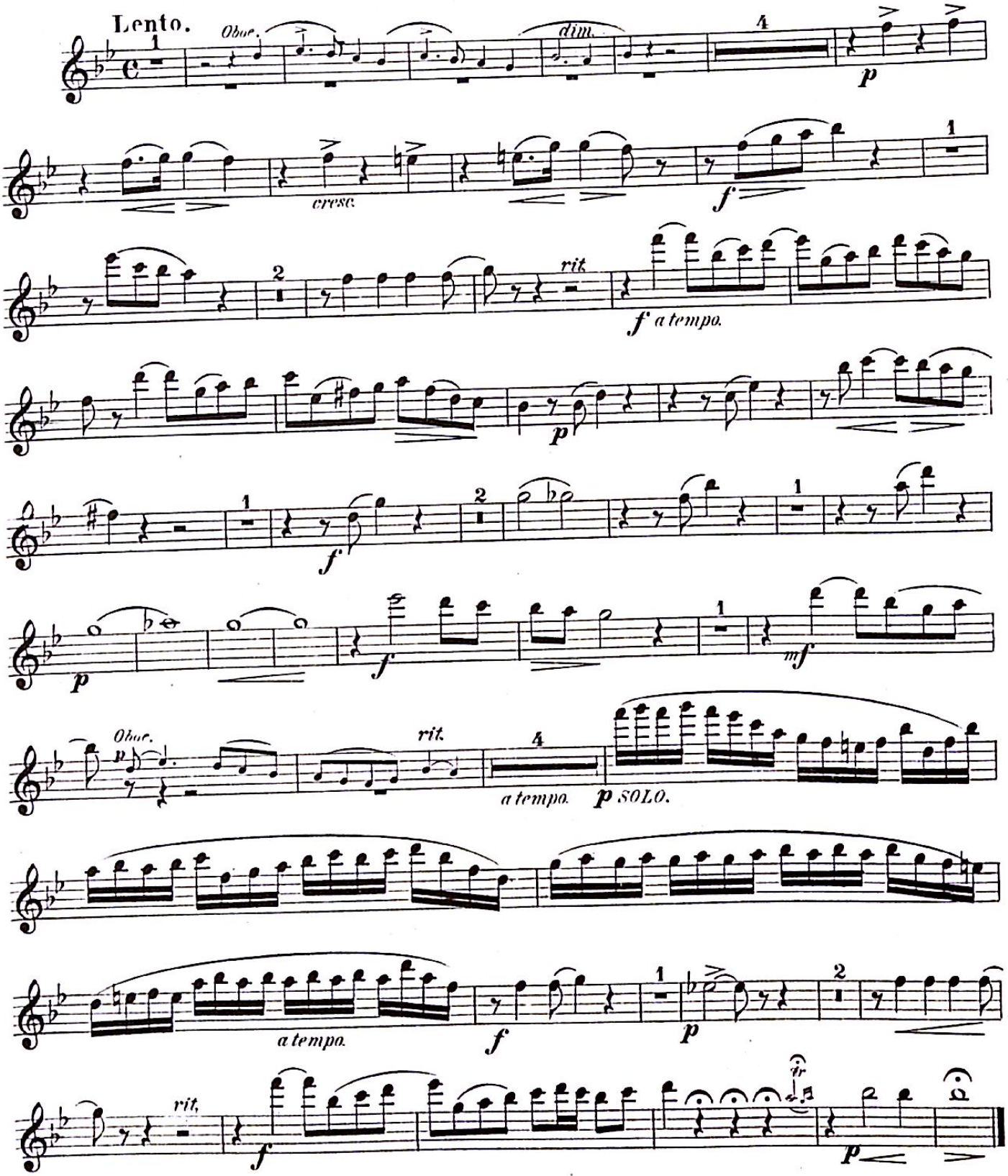

Generated by CamScanner from intsig.com

Flute.

14

Allegretto moderato.

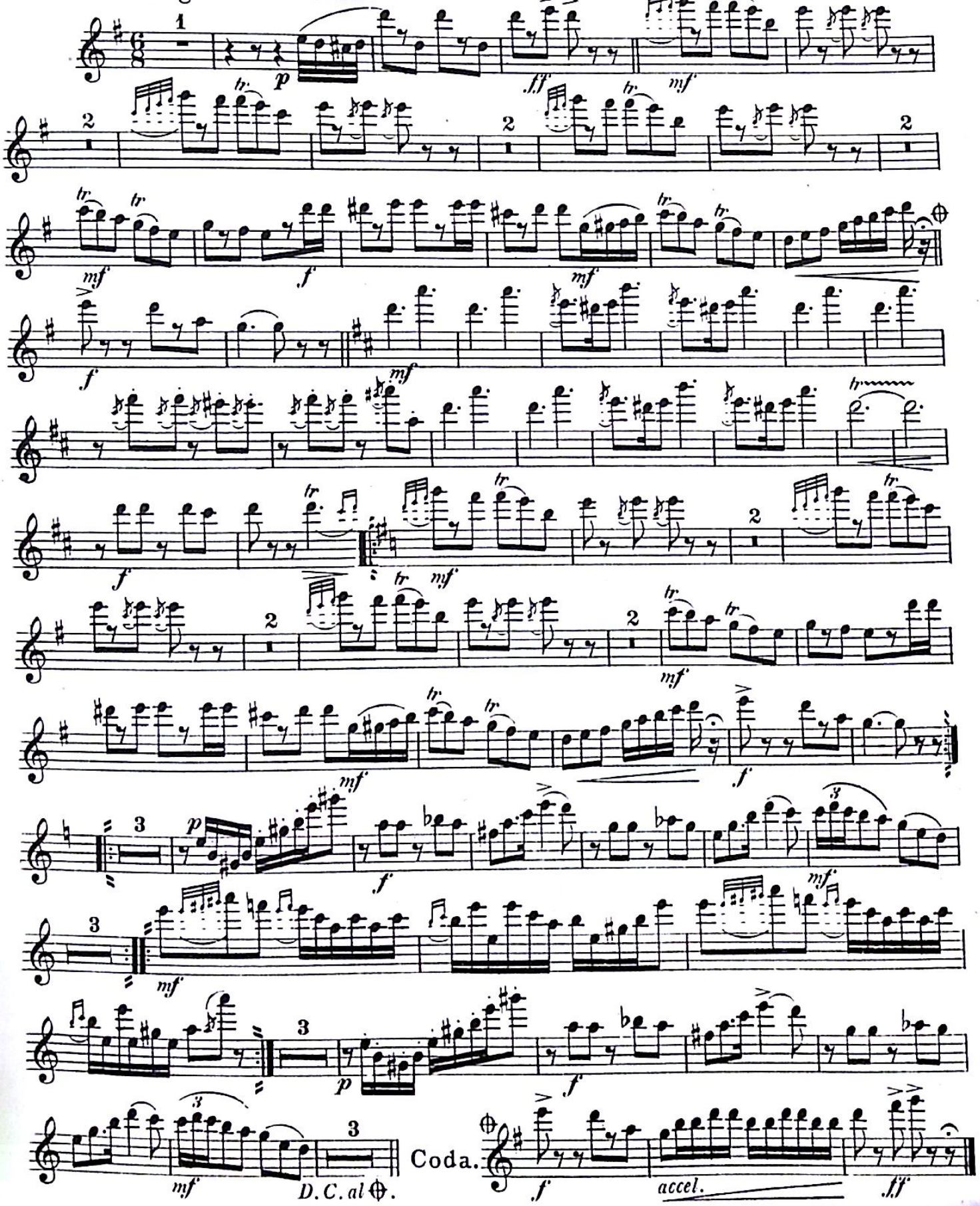

Generated by CamScanner from intsig.com

15

Flute.

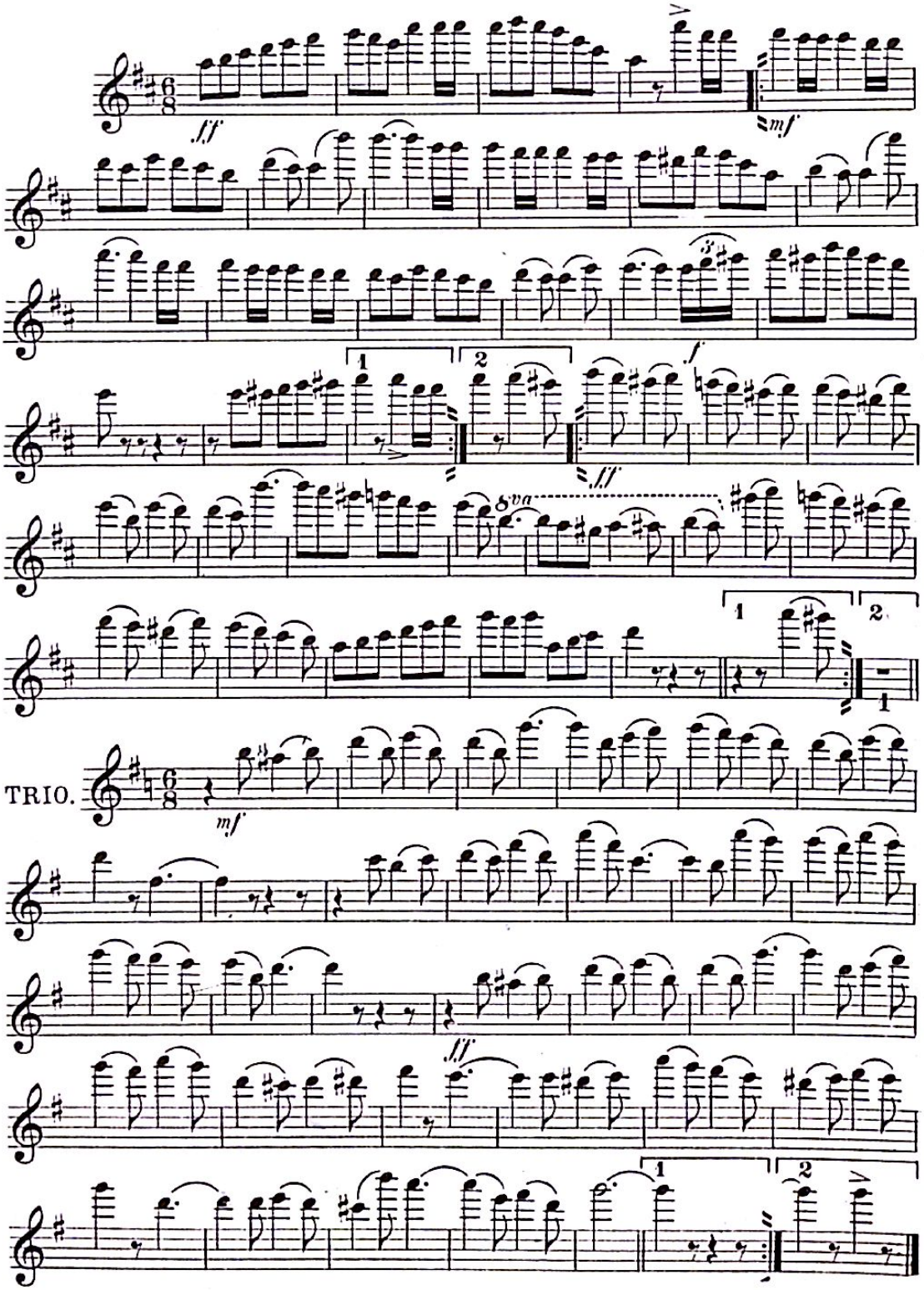

Generated by CamScanner from intsig.com

16

1st Flute.

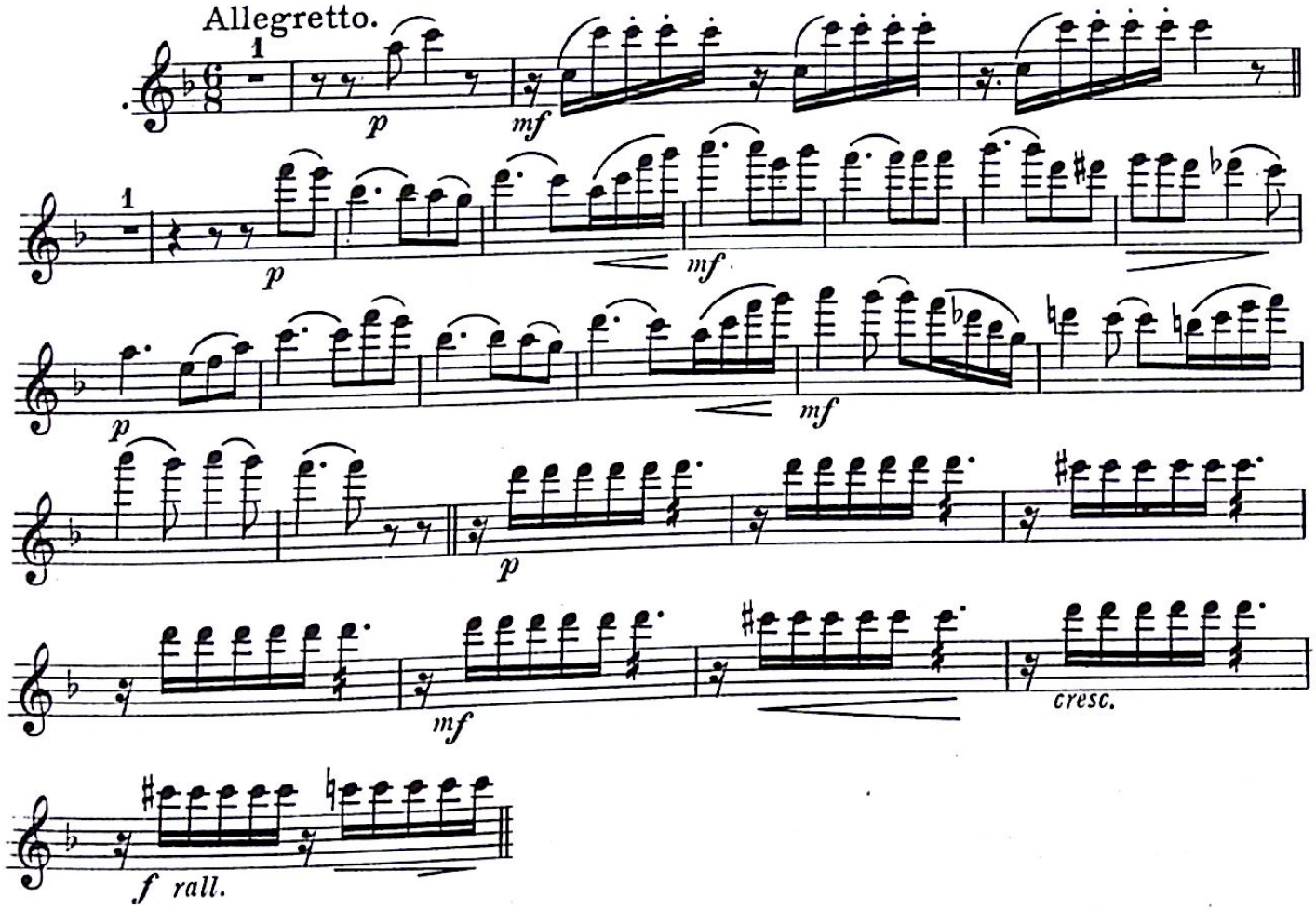

Generated by CamScanner from intsig.com

Flute.

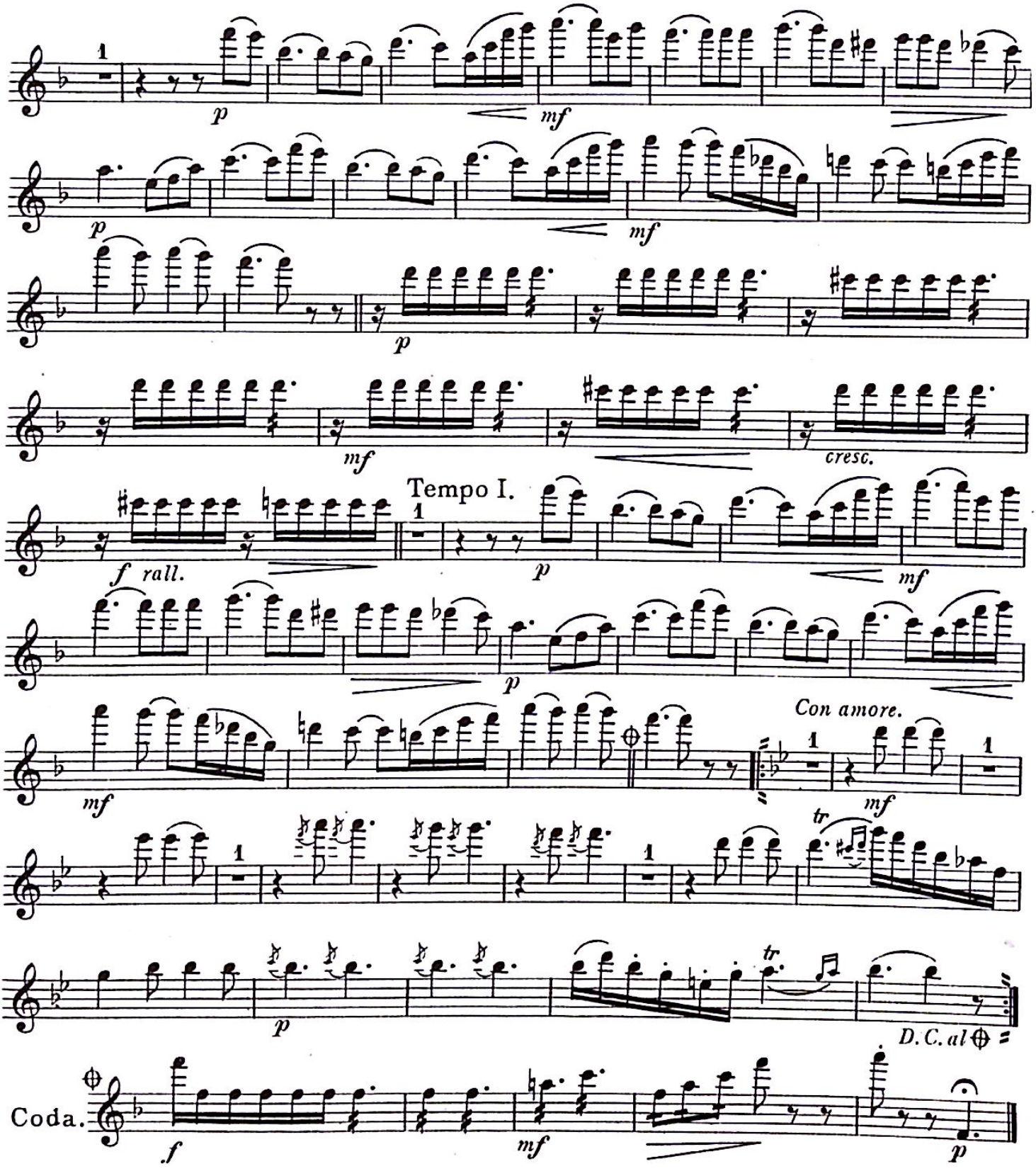

Generated by CamScanner from intsig.com

Flute.

17

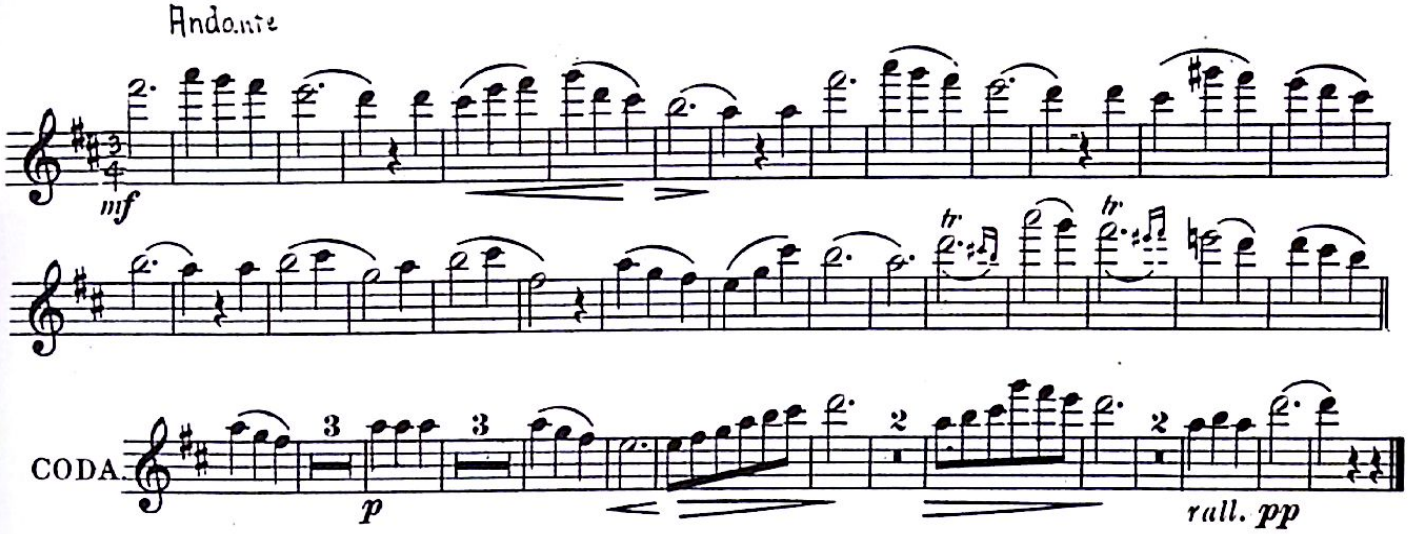

-END-

Generated by CamScanner from intsig.com