All performing and mechanical reproducing rights reserved

Auf Wiedersehn!

Lyrics by
Herbert Reynolds

Music by
Sigmund Romberg

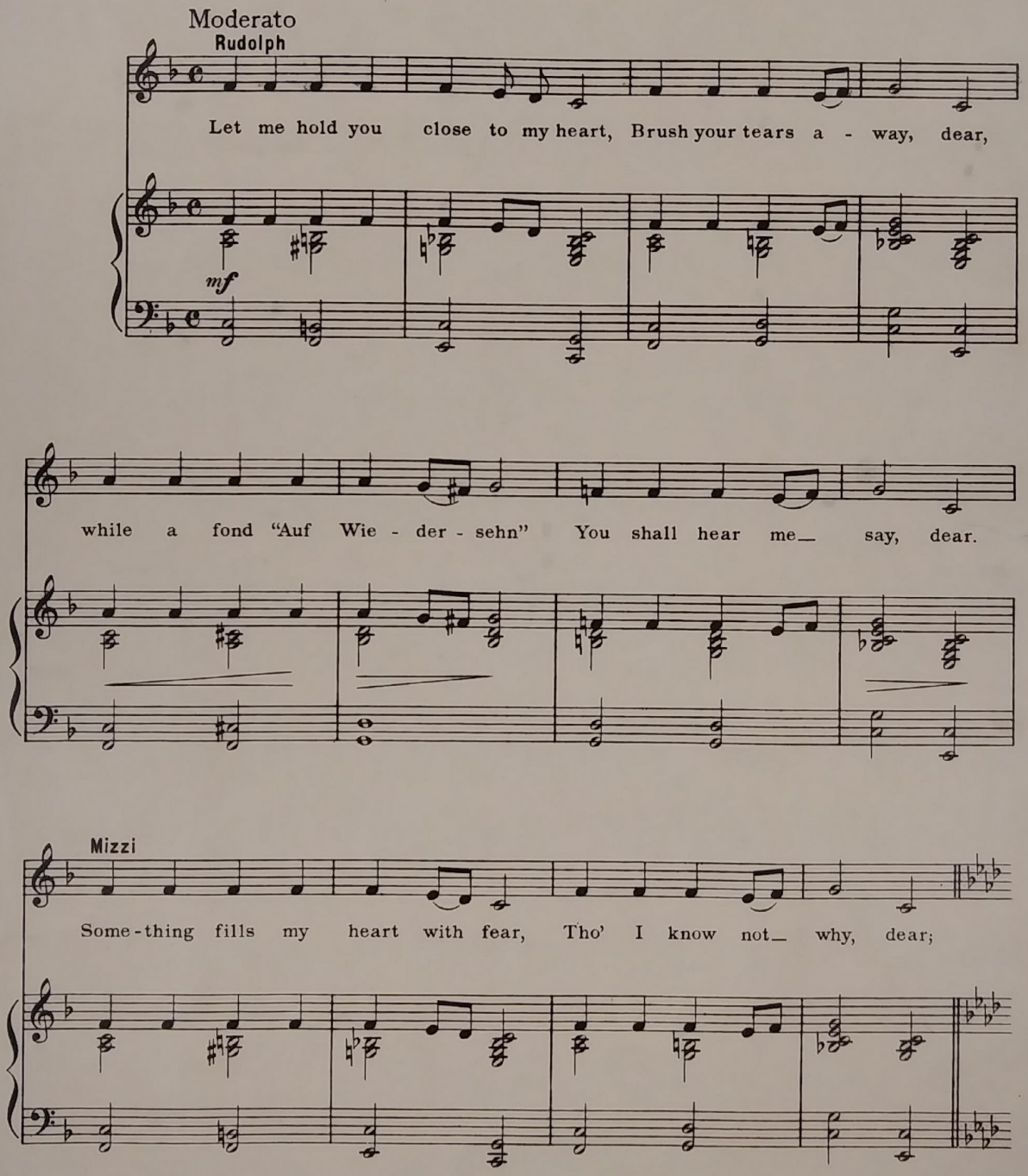

Copyright, 1915, by G. Schirmer

Tell - ing me "Auf Wie - der - sehn" This time means good - bye, dear!

Calm your fears, Dry your tears, Hold me clos - er,

f

clos - er to your breast, I must weep or— die, dear.

Tempo di Valse

mf

accel.

rit.

a tempo

Love lives ev - er, Know-ing no word like good-bye,

a tempo

p

Hearts may sev - er, True love can nev - er die!

Calm all your fears and dry all your tears, Love will re-main when all else shall wane,

mf

Guid-ing me on thro' the years: Auf Wie-der-sehn! Auf Wie - der - sehn!