37P

37

Schirmer's Photoplay Series

DESCRIPTIVE CONTENTS AND INDEX TO

Volumes III and IV

28P **AGITATO** — HUGO RIESENFELD
(Intense situations, Arguments leading to fight, Excitement)

23P **AGITATO CON MOTO** — GASTON BORCH
(Every form of excitement, excepting boisterous)

27P **AGITATO MISTERIOSO** — OTTO LANGEY
(Fear, Anxiety, Suspense, Ominous situations, etc.)

22P **ALLEGRO MISTERIOSO NOTTURNO** — GASTON BORCH
(Stealthy action in the dark)

21P **ANDANTE PATETICO E DOLOROSO** — GASTON BORCH
(Deep Sorrow, Sickness or Death)

29P **BATTLE MUSIC** — HUGO RIESENFELD
(Battles of every description)

36P **CHINESE—JAPANESE** — OTTO LANGEY
(Suggestive of Chinese or Japanese situations)

24P **DRAMATIC ALLEGRO** — EDW. FALCK
(Dramatic, Ominous situations, Struggles, Fight, Storms, etc.)

37P **FURIOSO NO. 3** — OTTO LANGEY
(Riots, Tumultuous scenes, etc.)

26P **INDIAN AGITATO** — OTTO LANGEY
(Dramatic excitement for Indian emotional scenes, Rivalry, Jealousy, Expectancy, Apprehension, etc.)

31P **INDIAN WAR-DANCE** — IRÉNÉE BERGÉ
(Indian Scenes)

34P **INDIAN WAR-DANCE** — GASTON BORCH
(Indian Scenes)

35P **MISTERIOSO INFERNALE** — GASTON BORCH
(Uncanny situations)

38P **MISTERIOSO IRRESOLUTO** — OTTO LANGEY
(Fear, Suspicion, Hesitation, etc.)

39P **PASTORALE** — OTTO LANGEY
(Peaceful Country Scenes or Country Life)

32P **SOUTHWESTERN IDYL** — IRÉNÉE BERGÉ
(Country Life, Love-scenes, also Mexican)

40P **STORM MUSIC** — OTTO LANGEY
(Storms on land or sea, Earthquakes, Eruptions, Tornadoes, Typhoons)

25P **WESTERN ALLEGRO** — EDW. FALCK
(Joyful scenes, Racing, Stampedes, Crowds)

30P **WESTERN ALLEGRO** — HUGO RIESENFELD
(Western scenes, Camping, Mining, Cowboys, Stampedes, Bar-room Scenes, Gambling-houses)

33P **WESTERN SCENE** — IRÉNÉE BERGÉ
(Animated Crowd Scenes, Fast Riding, Chasing, Cowboy Gatherings, etc.)

37P FURIOSO (Riots, 7

37

Subscribe to

G. Schirmer's Galaxy of Orchestra Music

G. SCHIRMER'S GALAXY OF ORCHESTRA MUSIC is primarily a subscription publication. It was started some few years ago in response to a crying need for **Something New in the Orchestra Line**, an edition built entirely on modern, up-to-date principles and in keeping with the advancement of the quality of the orchestras themselves. **G. SCHIRMER'S GALAXY OF ORCHESTRA MUSIC is the outgrowth of this pressing need.** Hundreds of subscriptions received at the very beginning, and a constantly increasing number ever since, testify to its success and appreciation. Aside from its manifold excellences, it also recommends itself by its cheapness, if obtained through

SUBSCRIPTION

A yearly subscription yields 24 numbers (or their equivalent in double numbers) at a rate of 2 on the first of every month, regularly and promptly. **Subscribers are entitled to a reasonable number of duplicate string-parts gratis.**

For details regarding instrumentation and list of pieces already published, send for special catalogue.

TERMS OF SUBSCRIPTION

Small Orchestra, $12.50 per year, Postpaid
Full Orchestra, $15.00 per year, Postpaid.

Half-yearly subscriptions accepted at $7.00 or $8.50, respectively.

All subscriptions must be paid in advance.

Subscriptions may begin with any month.

Either Subscribe beginning with the current month and receive copies for the year that is to come, or **Antedate your Subscription** 11 months or 5 months, respectively, which, with the current numbers, will complete a subscription for either a whole or a half-year; or **Antedate as aforesaid** and add to it another subscription for either 12 or 6 months and receive additional copies during the 12 or 6 months, respectively.

G. SCHIRMER'S GALAXY OF ORCHESTRA MUSIC can also be purchased in single numbers.

Prices of Single Pieces

Small Orchestra, $1.25; double numbers, marked (*), $1.50
Full Orchestra, $1.50; double numbers, marked (*), $1.85

Prices of Single Parts

String-parts, each, 20c.; other parts, each, 15c.
Piano-part, 35c.; Harmonium, 30c.

The same, double numbers marked (*): string-parts, each, 25c.; other parts, each, 20c.; piano, 45c.; harmonium, 35c.

These prices are net, without discount; postage at the expense of customer.

A purchase of all published numbers at any time insures a special price, and if paid cash, free delivery also. Write for particulars.

3 East 43d Street **G. SCHIRMER** **New York, N. Y.**

Furioso No. 3

Timpani in E & B
Drums, etc.

Otto Langey

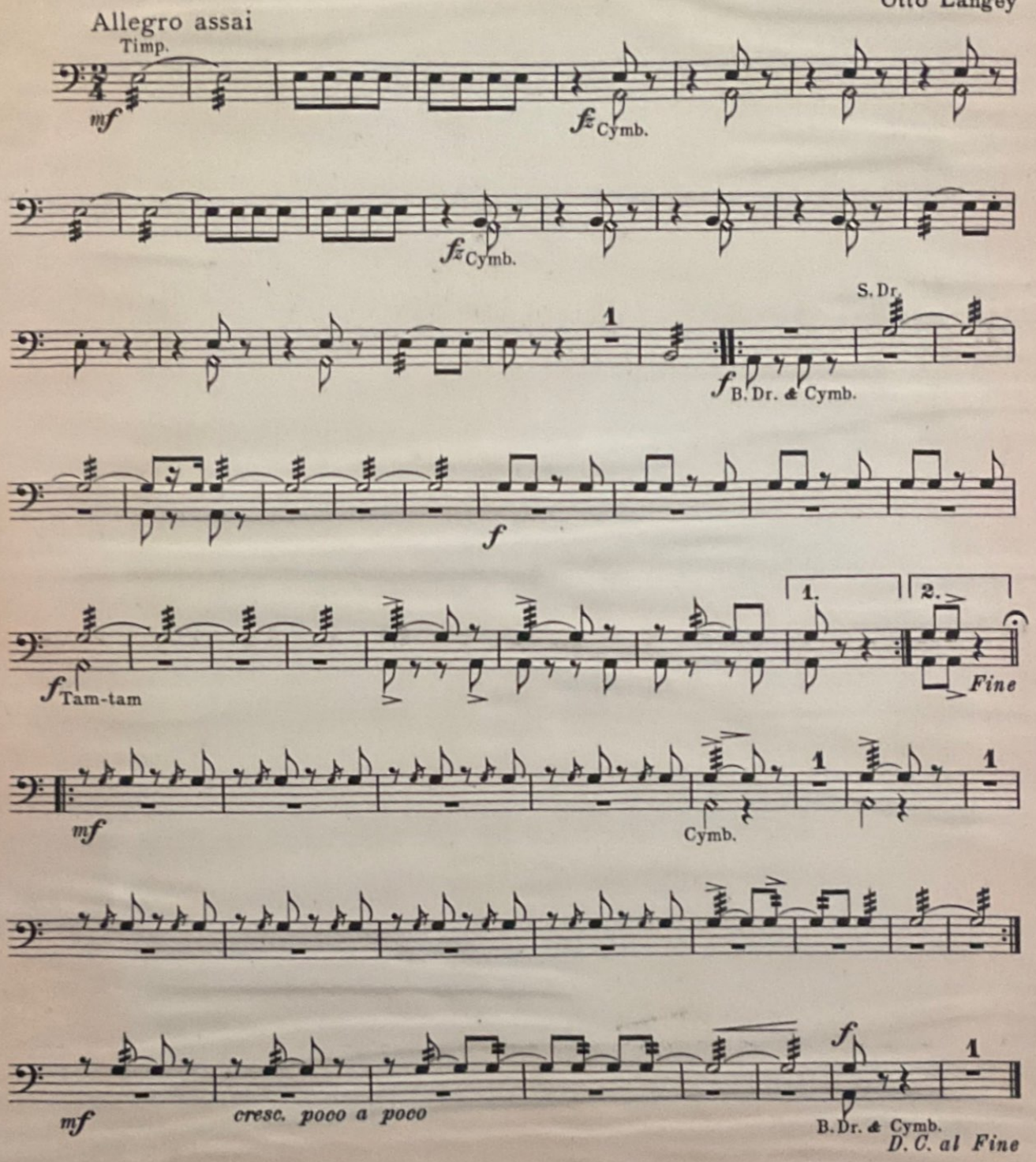

Copyright, 1918, by G. Schirmer

Furioso No. 3

Bass

Otto Langey

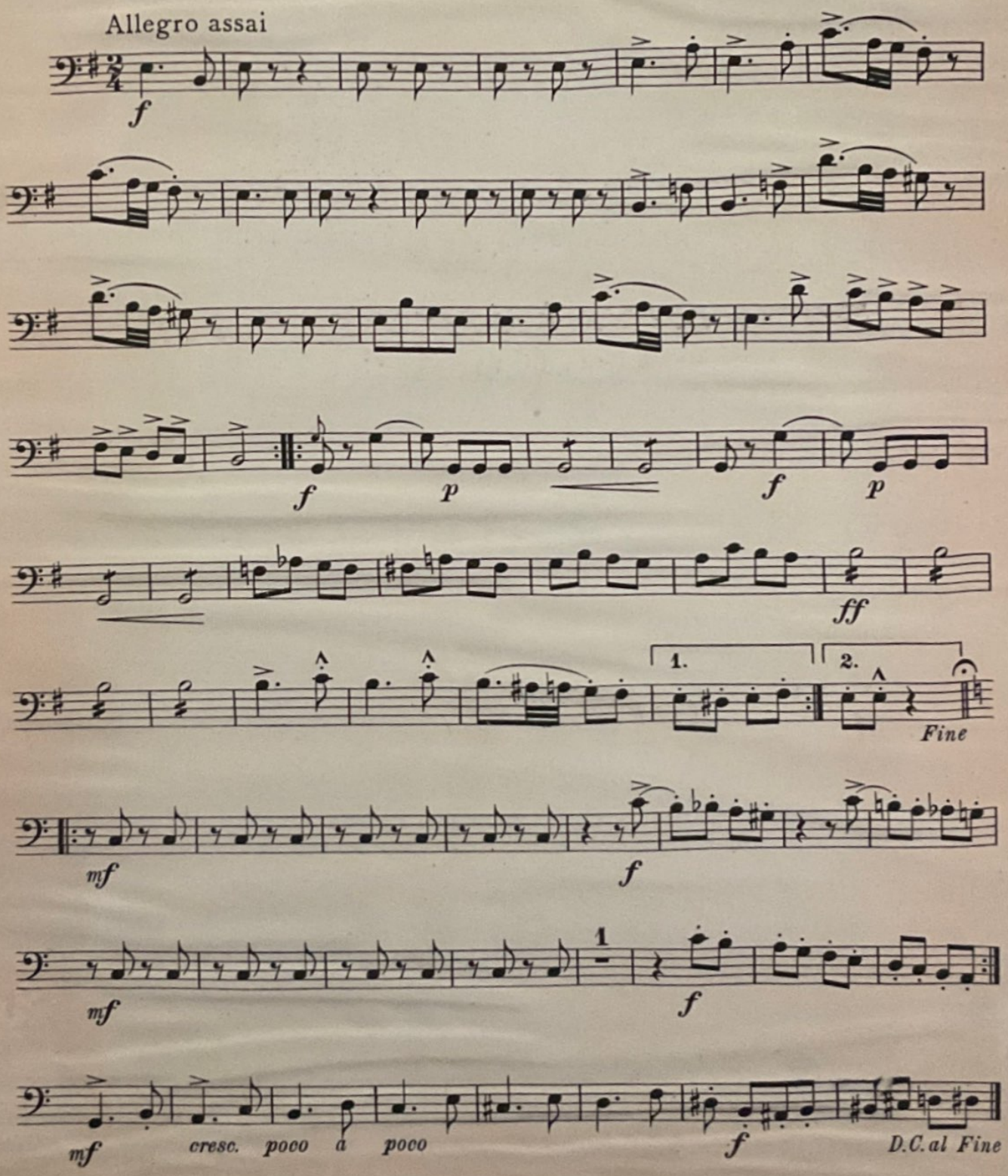

Copyright, 1918, by G. Schirmer

Furioso No. 3

Trombone

Allegro assai

Horn

Otto Langey

f

p

f

ff

1.

2.

Fine

p

f

p

1

f

mf

cresc.

poco a poco

f

D. C. al Fine

Copyright, 1918, by G. Schirmer

Furioso No. 3

(Depicting Riots, Tumultuous Scenes, *etc.*)

Cornets I & II in A

Otto Langey

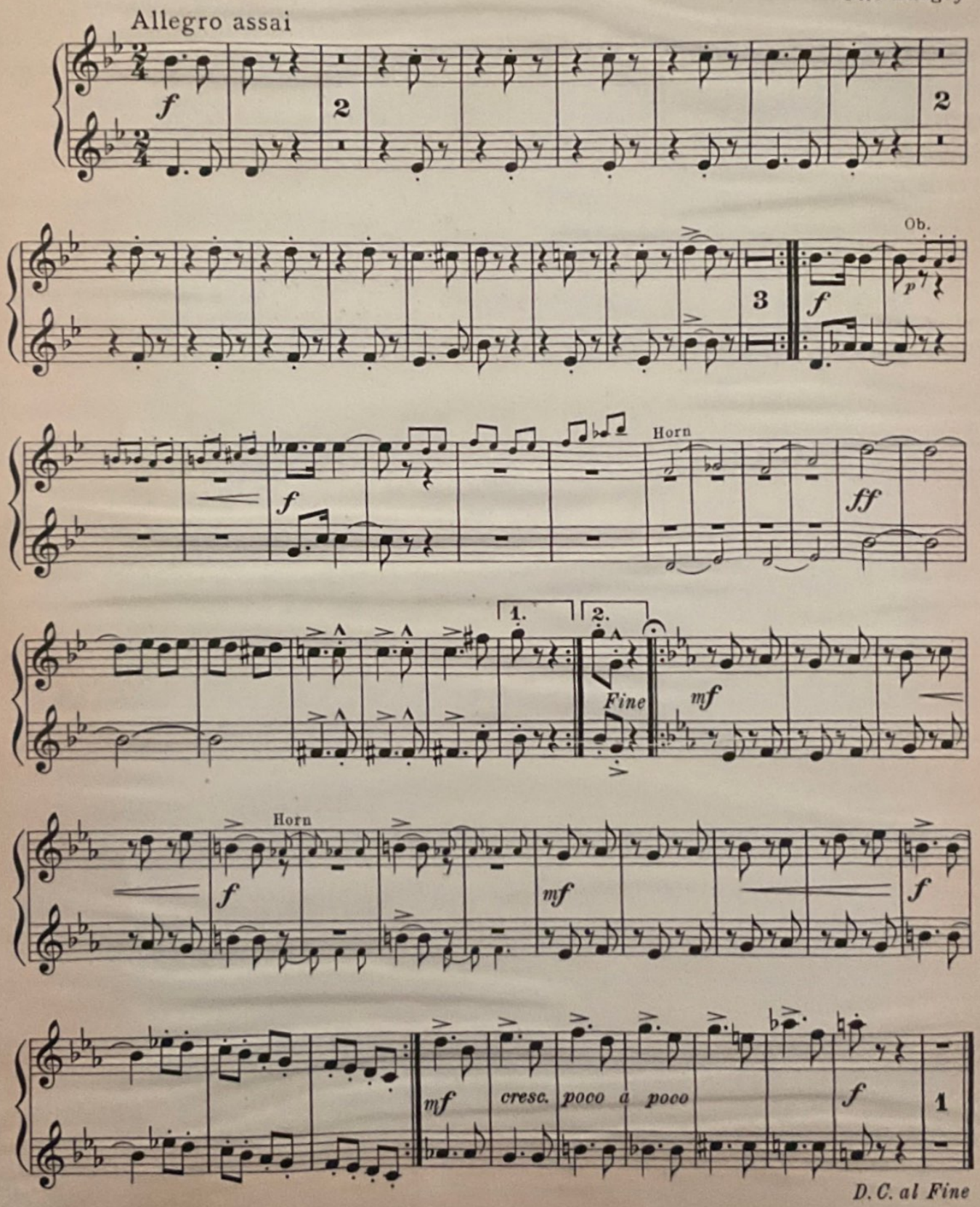

D. C. al Fine

Copyright, 1918, by G. Schirmer

Furioso No. 3

Violoncello

Otto Langey

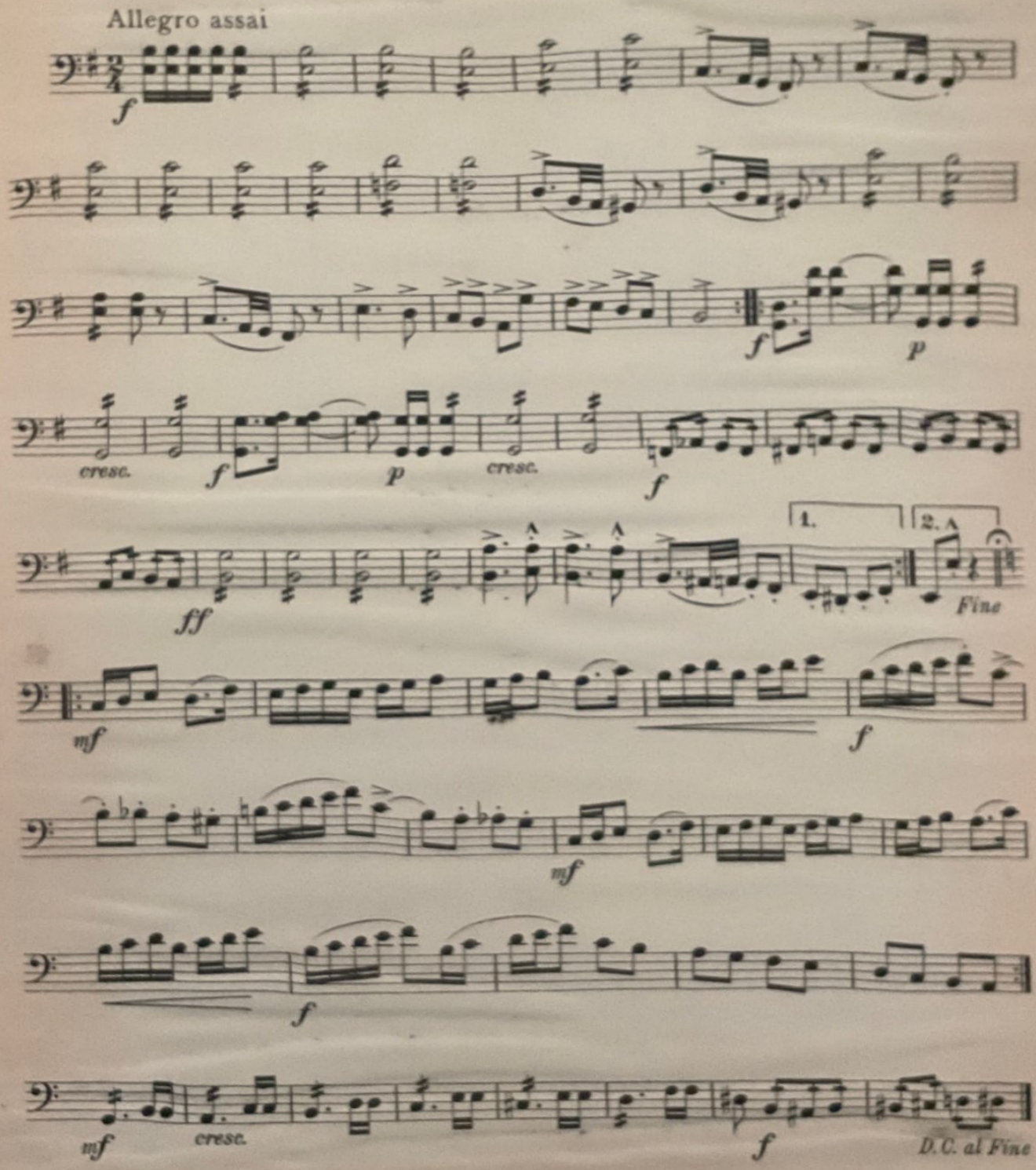

Copyright, 1918, by G. Schirmer

No. 37, P.

Furioso No. 3

(Depicting Riots, Tumultuous Scenes, *etc.*)

Violin I

Otto Langey

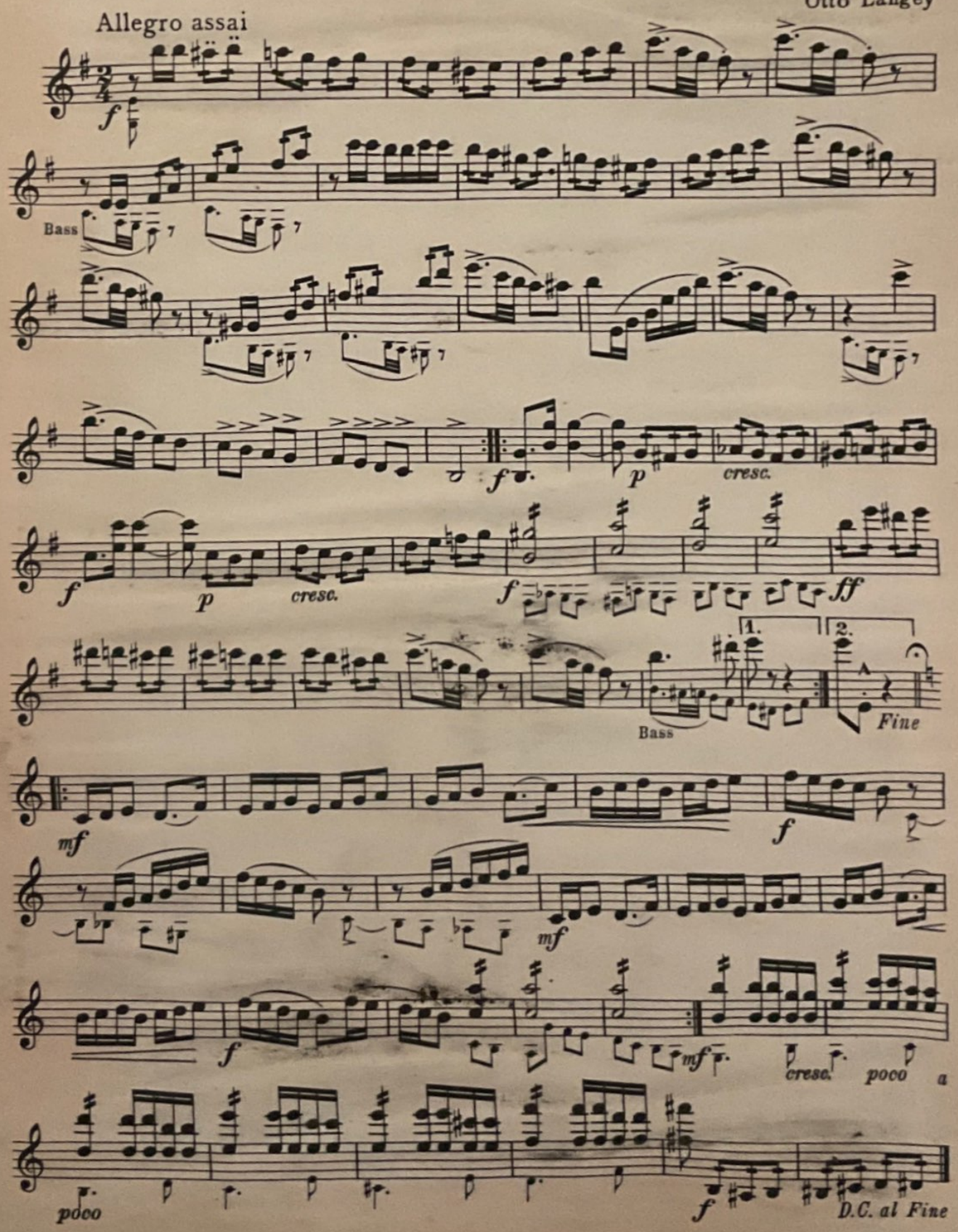

28316

Copyright, 1918, by G. Schirmer, Inc.
Printed in the U. S. A.

37

Furioso No. 3

(Depicting Riots, Tumultuous Scenes, *etc.*)

Piano accompaniment

Otto Langey

Allegro assai

f

p

cresc.

f

p

Copyright, 1918, by G. Schirmer, Inc.
Printed in the U. S. A.

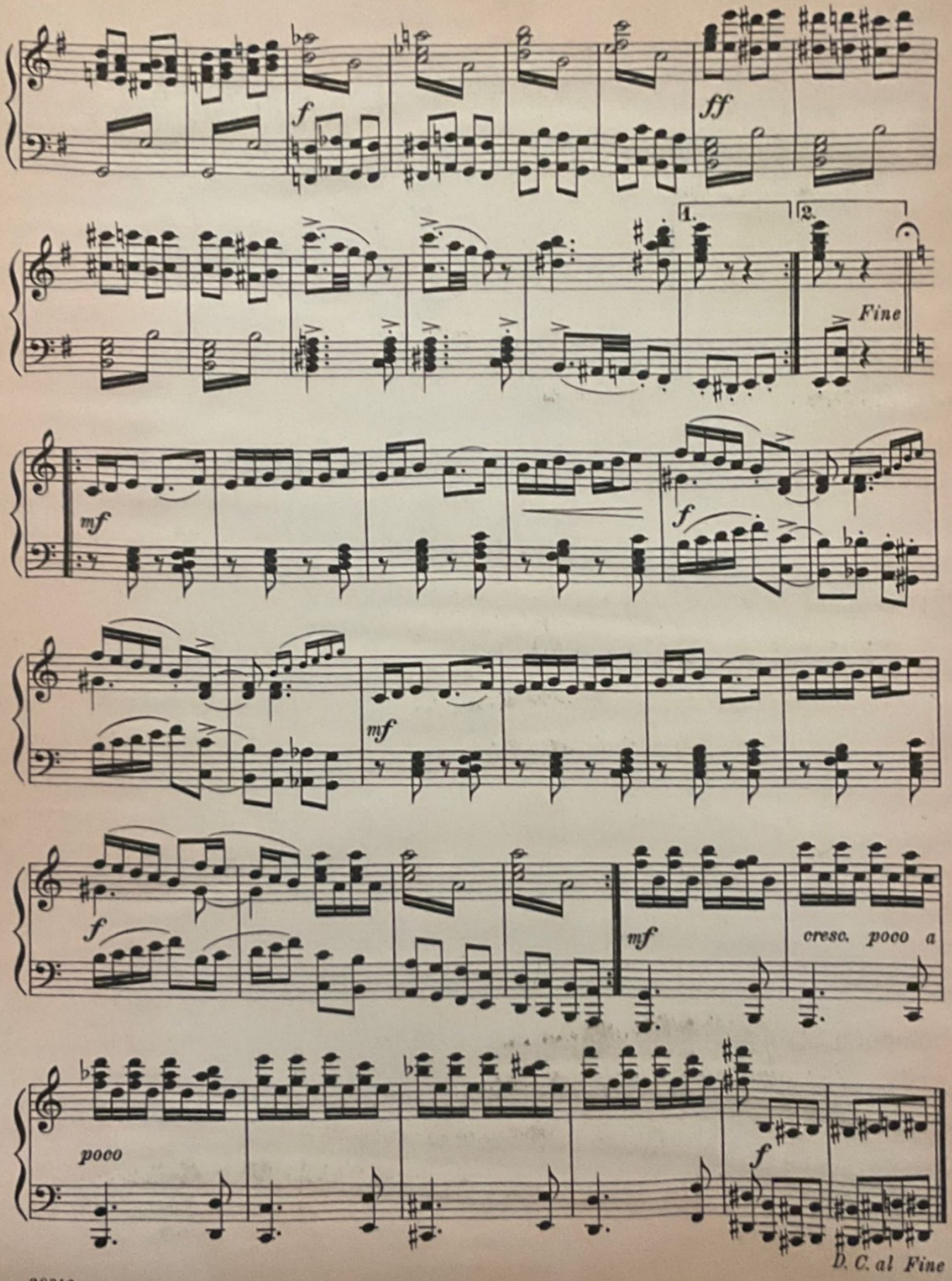
f
ff
1.
2.
Fine
mf
f
mf
f
mf
cresc. poco a
poco
f
D. C. al Fine

Furioso No. 3

Piccolo

Otto Langey

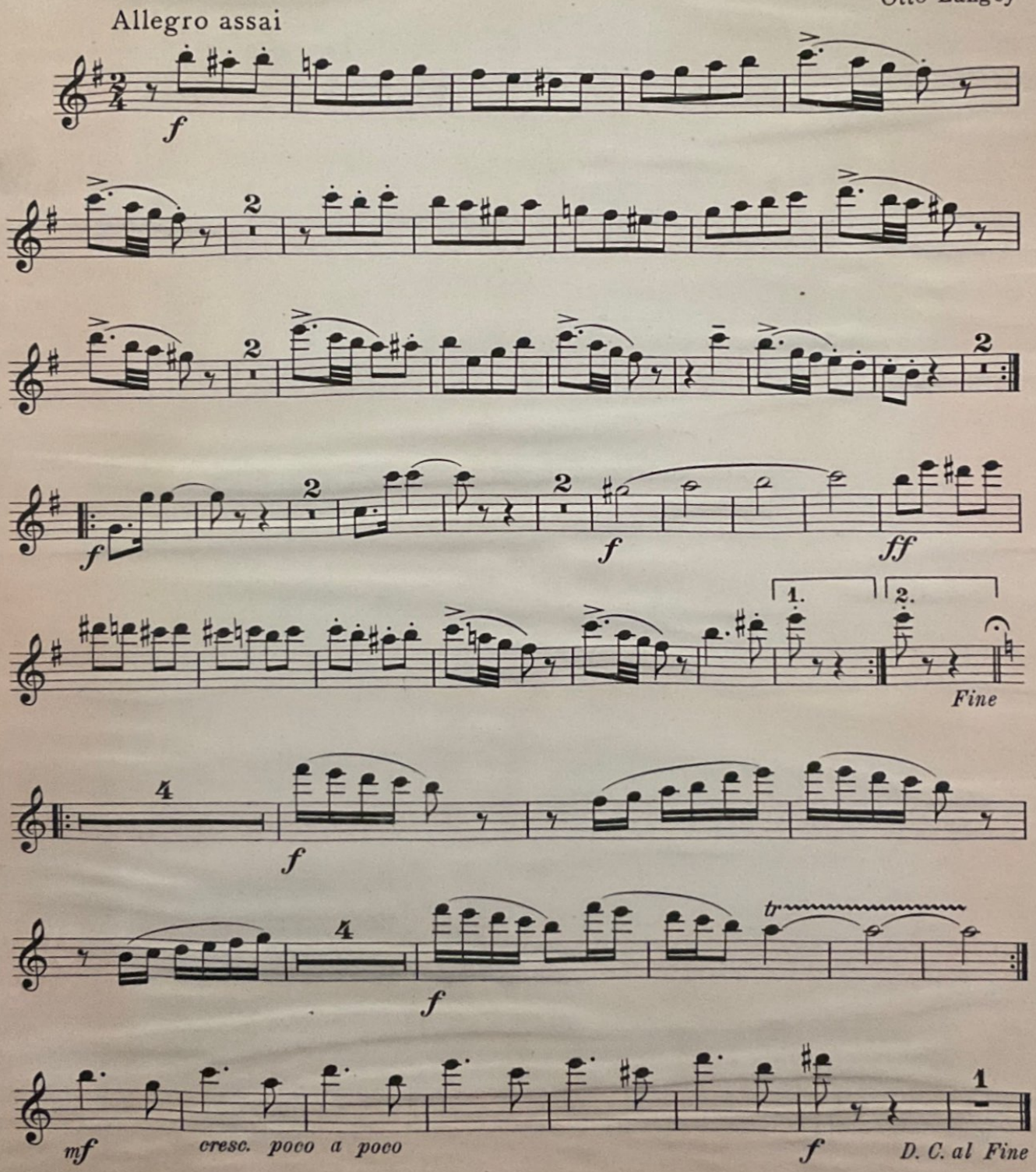

Copyright, 1918, by G. Schirmer

Furioso No. 3

Viola

Otto Langey

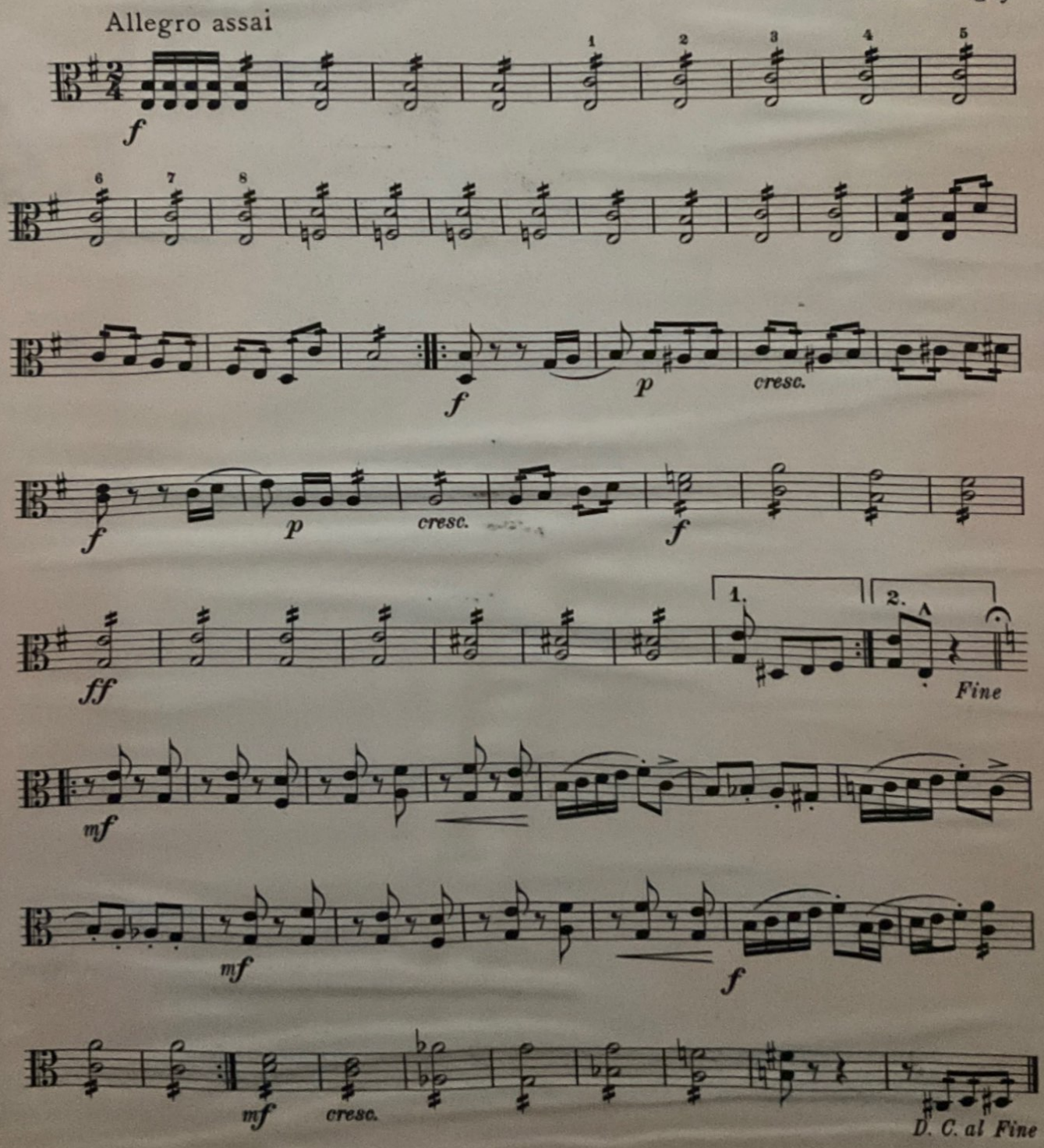

Copyright, 1918, by G. Schirmer

Furioso No. 3

Violin II

Otto Langey

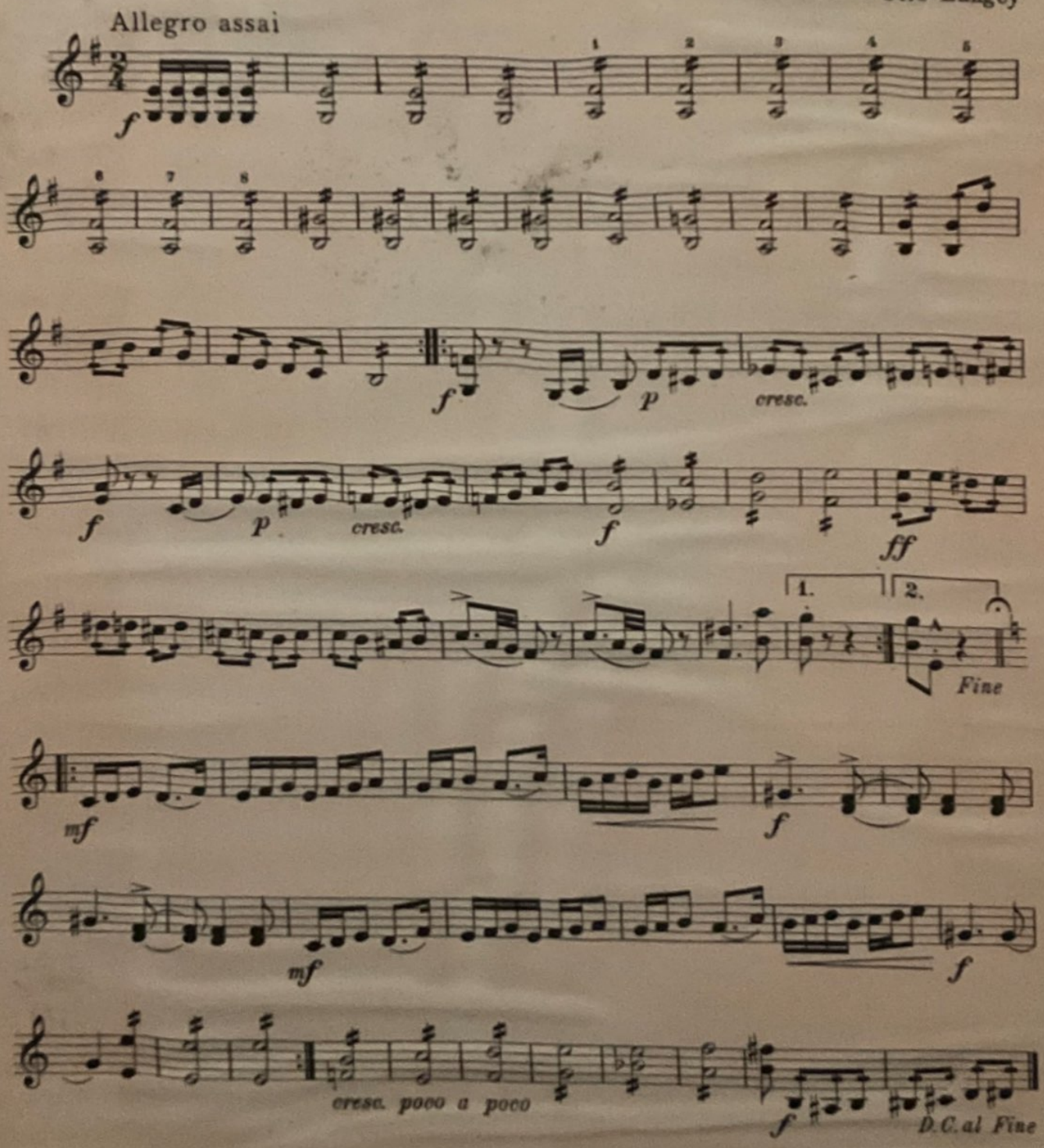

Copyright, 1918, by G. Schirmer

Furioso No. 3

Harmonium *(ad lib.)*

Otto Langey

Allegro assai

f

f *p* *f* *p*

Copyright, 1918, by G. Schirmer

Harmonium *(ad lib.)*

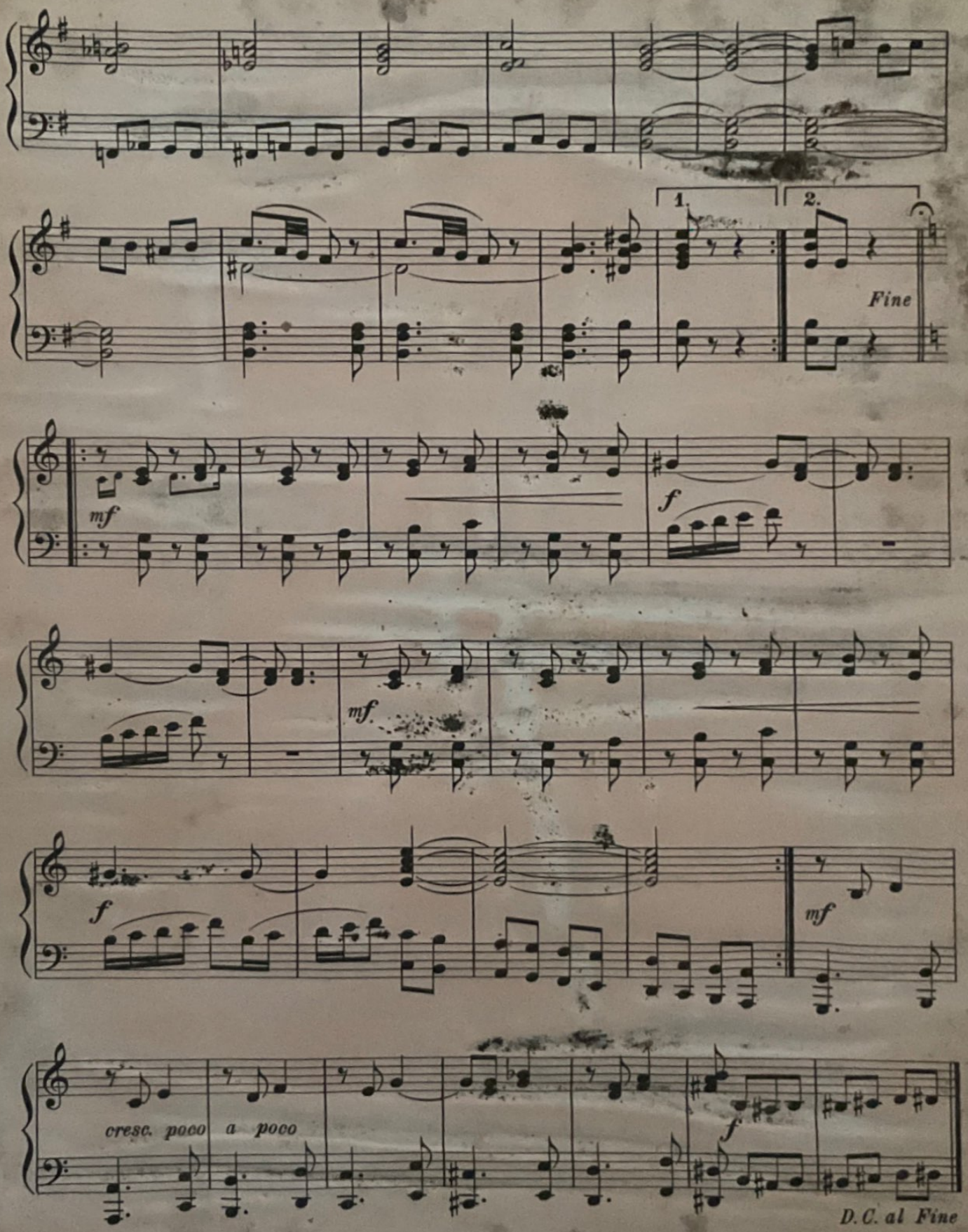

SCHIRMER'S PHOTOPLAY SERIES

A LOOSE LEAF COLLECTION OF DRAMATIC AND DESCRIPTIVE MUSICAL NUMBERS ESPECIALLY COMPOSED FOR USE WITH

MOTION PICTURES

ARRANGED FOR SMALL OR FULL ORCHESTRA AND PLAYABLE WITH ANY LESSER COMBINATION OF INSTRUMENTS WHICH INCLUDES VIOLIN AND PIANO

VOLUME I

1 P	Hurry No. 1	*Langey*
2 P	Furioso No. 1	*Langey*
3 P	Agitato No. 1	*Langey*
4 P	Hurry No. 2	*Langey*
5 P	Misterioso No. 1	*Langey*
6 P	Misterioso No. 2	*Minot*
7 P	Allegro No. 1	*Minot*
8 P	Misterioso No. 3	*Andino*
9 P	Agitato No. 2	*Andino*
10 P	Agitato No. 3	*Langey*

VOLUME II

11 P	Furioso No. 2	*Langey*
12 P	Hurry No. 3	*Langey*
13 P	Andante Pathétique	*Langey*
14 P	Galop No. 1	*Gungl-Langey*
15 P	Allegro Vivace No. 1	*Langey*
16 P	Allegro No. 2	*Langey*
17 P	Galop No. 2	*Langey*
18 P	Allegro and Andante	*Langey*
19 P	Agitato No. 4	*Minot*
20 P	Hurry No. 4	*Minot*

VOLUME III

21 P	Andante Patetico e Doloroso	*Borch*
22 P	Allegro Misterioso Notturno	*Borch*
23 P	Agitato con Moto	*Borch*
24 P	Dramatic Allegro	*Falch*
25 P	Western Allegro	*Falch*
26 P	Indian Agitato	*Langey*
27 P	Agitato Misterioso	*Langey*
28 P	Agitato	*Rosenfeld*
29 P	Battle Music	*Rosenfeld*
30 P	Western Allegro	*Rosenfeld*

VOLUME IV

31 P	Indian War-Dance	*Bergé*
32 P	Southwestern Idyl	*Bergé*
33 P	Western Scene	*Bergé*
34 P	Indian War-Dance	*Borch*
35 P	Misterioso Infernale	*Borch*
36 P	Chinese-Japanese	*Langey*
37 P	Furioso No. 3	*Langey*
38 P	Misterioso Irresoluto	*Langey*
39 P	Pastorale	*Langey*
40 P	Storm Music	*Langey*

INDIVIDUAL MUSIC SEPARATELY	
Complete for Full Orchestra	$1.00
Small Orchestra	.80
Piano Part	.25
Harmonium Part	.20
Other Parts Singly—each	.15

EACH VOLUME (containing ten distinct numbers)	
Complete for Full Orchestra	$5.50
Small Orchestra	4.00
Piano or Harmonium Parts, per volume each	.65
All Other Parts, per vol. each	.40

NEW YORK : 3 EAST 43d ST.

G. SCHIRMER, Inc.

BOSTON : THE BOSTON MUSIC CO.

Schirmer's Photoplay Series

DESCRIPTIVE CONTENTS AND INDEX TO

Volumes I and II

3P **AGITATO No. 1** — OTTO LANGEY
(Excitement, Anxiety, Fear.)

9P **AGITATO No. 2** — J. E. ANDINO
(Heated argument or intense situation leading to a fight or riot, etc.)

10P **AGITATO No. 3** — OTTO LANGEY
(Suitable for gruesome or infernal scenes, witches, etc.)

19P **AGITATO No. 4** — ADOLF MINOT
(Excited crowd, riots, disputes, street fights, etc.)

7P **ALLEGRO No. 1** — ADOLF MINOT
(A joyful crowd, pursuit, races, etc.)

16P **ALLEGRO No. 2** — OTTO LANGEY
(Cowboy riding, characteristic racecourse scene, with horsehoof effects, etc.

15P **ALLEGRO VIVACE No. 1** (*A Hunting Scene*) OTTO LANGEY
(Characteristic hunting sketch, horse fair, cowboy scene, charivari, etc.)

18P { **DRAMATIC ALLEGRO No. 1** (Anguish, despair, etc.) / **PATHETIC ANDANTE No. 1** (Sadness, sorrow, etc.) } — OTTO LANGEY

13P **ANDANTE PATHÉTIQUE No. 1** — SCHUMANN-LANGEY
(Prison scene, intense or tragic situation, deep emotion)

2P **FURIOSO No. 1** — OTTO LANGEY
(Thunderstorm, a storm at sea, a riot, etc.)

11P **FURIOSO No. 2** — OTTO LANGEY
(Riot scenes, tumults, etc.)

14P **GALOP No. 1** — GUNGL-LANGEY
(Appropriate for R. R. engine and train effects)

17P **GALOP No. 2** ("*The Movie Patrol*") — OTTO LANGEY
(Approach and passing of parades, lively procession or military pageant)

1P **HURRY No. 1** — OTTO LANGEY
(For General Use, Preludes, Overtures, etc.)

4P **HURRY No. 2** — OTTO LANGEY
(Riot scepes, smashing doors, breaking windows, fighting police)

12P **HURRY No. 3** — OTTO LANGEY
(Fire alarm; can also be used for Western scenes)

20P **HURRY No. 4** — ADOLF MINOT
(Battle scenes)

5P **MISTERIOSO No. 1** — OTTO LANGEY
(Sneaky, creepy murders, gruesome scenes, stealth, etc.)

6P **MISTERIOSO No. 2** — ADOLF MINOT
(For dark scenes, burglaries, shadowing, tracking of fugitive or victim, etc.)

8P **MISTERIOSO No. 3** — J. E. ANDINO
(Extreme tension, anxiety, fear, impending disaster)

A 607